Gc
929.2
W568a
1208935

M.L

GENEALOGY COLLECTION

ALLEN COUNTY PUBLIC LIBRARY
3 1833 00859 2443

Fam

Louden Co Va

Co Va

B- abt. 1785

1790

rid Wheeler (Phob. Son of Jesse Wheeler)
(My Great 2 Grandfather)

Md — Elizabeth McMakin Born abt.
(dau of Peter & Mary (Ewing) McMakin.)

1- Rachel Wheeler (Great Grandmother)
Born Nov- 2- 1811. Spartanburg Co. S. Car.

Md - Nov. 8 - 1827 Spartanburg So. Car.

AMOS Smith Born Jan. 21 - 1803
Spartanburg Co. S. Car.

1- Jane Smith - Aug 3 - 1832 Sp. Co. S.C.
Md — 1852
William Jenkins 1834 Bedside

1- Margaret
Md
B. F Wilhite - 1846

Great My Grandfather

4/24

THE GENEALOGICAL AND ENCYCLOPEDIC HISTORY
OF THE
WHEELER FAMILY IN AMERICA

Photo by C. E. Webster & Co., Boston

THE WHEELER HOUSE, CONCORD, ERECTED 1668.

THE GENEALOGICAL AND ENCYCLOPEDIC

HISTORY

OF THE

WHEELER FAMILY IN AMERICA

COMPILED BY THE

AMERICAN COLLEGE OF GENEALOGY

UNDER THE DIRECTION OF

ALBERT GALLATIN WHEELER, JR.

BOSTON, MASS.
AMERICAN COLLEGE OF GENEALOGY
1914

COPYRIGHT, 1914
BY ALBERT G. WHEELER, JR.

Printed by
VAIL-BALLOU CO.
BINGHAMTON AND NEW YORK

1208935

EDITORS

Benjamin Ide Wheeler, LL.B., Ph.D., Litt.D. . . . Foreword
President University of California.

Edward Jewett Wheeler, A.M., Litt.D.
Editor of "Current Opinion."

Rev. Dr. Francis Rolt-Wheeler, Ph.D.
President Associated Authors and Compilers, Inc.

Albert Gallatin Wheeler, Jr. . . . . Compiler

PATRONS

Albert G. Wheeler . . . . . Chicago, Ill.
Alfred Newton Wheeler . . . . . New Haven, Conn.
Dr. Byron Albertus Wheeler . . . . . Denver, Colo.
Mr. Justice Charles Barker Wheeler . . Buffalo, N. Y.
Columbus Borders Wheeler . . . . . Ashland, Ky.
Frederick Freeman Wheeler . . . . . Los Angeles, Cal.

The pride of birth which claims unearned privilege is a very different mood from that which struggles to fulfil the *noblesse oblige.* The one is the spirit of decadence and looks feebly backward for support, the other is the spirit of unfolding and looks calmly forward through the eyes of duty toward a just fulfilment of the past. The inheritance of plain New England blood has brought us with it no titles and but scant possession of goods,— and no poring over the tables of genealogy is likely to bring us any more of either; but we shall gain thereby many a hint of what we are and why we are, and of the way by which we and our manner of thought have come. Long time has it been commended to us that a man should first know himself; — and in the tables of his ancestors, by the grace of God, lo, there he is.

BENJ. IDE WHEELER.

Berkeley, California,
February twenty-second,
Nineteen hundred and fourteen.

PREFACE

It is well known to all genealogists that the dates found on town records frequently differ from those contained in family Bibles or given on gravestones. In some cases, indeed, two or three varying dates for the same event have been furnished by different members of the same family. In deciding which date is supported by the greatest weight of evidence, there is a possibility of error — such is absolutely unavoidable in a work of this kind, which deals with data more or less indeterminate.

This variance, as is hereinafter shown, is also true in the spelling of names. In the earlier generations these have been given as they appear on the records.

It was not until September, 1639, that the General Court of Massachusetts ordered that "records be kept of the days of every marriage, birth, and death of every person within this jurisdiction." No particular officer was charged with this duty and it is probable that the colonists were not always careful to make public registration of such matters. This is shown to be the case in Concord, Massachusetts, where from February 17, 1650, until February, 1654, no records are to be found either in the books of the Town or in those of the County, and even as late as 1686, 1687, and 1688, it is evident that if such records were kept at all, most of them were lost. The same condition is to be met with at some time in the records of all of the colonies in America, and this irregularity increases the difficulty of establishing the identity of many members of the family. In consequence many new adults are introduced into this genealogy without their full relationship being established, for the reason that their names have not been spread upon the records and the apparent clues are inconclusive.

LAWS RELATING TO BIRTHS, MARRIAGES AND DEATHS.

Taken from the Colonial Records of Connecticut 1636-1665.

"April the Xth 1640."

"Forasmuch as many Persons intangle thmselues by rashe & inconsiderat contracts for their future joyneing in Maridge Couenant, to the great trȩble and greife of theselues and their frynds; for the

avoyding whereof, It is Ordered, That whosoeuer intend to joyne themselues in Maridge Couenant shall cause that their purpose of Contracte to be published in some publikeplace & att some publike meeting in the seuerall Townes where such persons dwell, at the lest, eight dayes before they enter into such Contracte, whereby they ingadge theselues ech to other: and that they shell forbeare to joyne in Maridge Couenant at lest eight dayes after the said Contracte. And, also the Magestrate who solemnizeth Mariedge betwixt any, shall cause a record to be entered in Courte of the day & yere thereof."
"June the 3, 1644."

"It is Ordered, that the Towne Clarkes or Registers in the Seuerall Towns within this Jurisdiction, shall each of them keepe a record of the day of mariedge of every person hereafter maried wthin theire librtyes, and of the day of the birth of euery child hereafter borne, to who the parent of the child shall within three days after the birth of his child certifie the day of the childs birth, and to who euery man that shall be maried within three days after his mariedge certifie his mariedge day, vnder the penalty of 5s. euery default. The said Register is to receaue vid. for recording the day of mariedge & iid. for recording the birth of the child."

The laws relating to these subjects are substantially the same in all of the colonies.

INTRODUCTION

A genealogy, while primarily an account of persons directly or indirectly connected with a certain family and a recital of their deeds, is, in a secondary sense, a recital of the deeds of those who bear the family name. It is difficult, indeed, to follow a genealogy through its manifold entanglements save by the clues afforded in the use of the family name or names, and it is therefore of primary importance to determine the variants of the original cognomen. The genealogy of the "Wheeler" family would be utterly incomplete, for example, if it did not include also the records of the "Wheler" and "Whaler" families; at the same time it would be incorrect were it to include the "Wheeland" family, which, in spite of the apparent similarity of the first syllable, seems to have sprung from an entirely different source and is the patronymic of an unrelated stock.

The name first appears in history in the eighth century, when one of the Saxon chieftains is recorded as bearing the name "Wielher." As the word shows progressive changes from that date onward, there is no great difficulty in tracing the character of that change. Thus, in the great Domesday Book of William the Conqueror, the name appears as "Weleret," the holder of the name being recorded as a landowner. "Hugh Le Welere" is mentioned on the One Hundred Rolls in 1273 and "Richard le Whelere" on the Close Rolls in 1348. The spelling "Wheeler" does not appear until later, not until a date which precludes its origin having borne any relation to a trade, such as a wheelwright.

Without entering into this question in too much detail, it may be pointed out that three dominant facts stand out from these early historical references. Of these, the significance of the early establishment of the cognomen comes first. No instance, prior to the ninth century, is known of an Anglo-Saxon family bearing on a surname from generation to generation, and there are not more than half-a-dozen in which a surname crops up frequently, every second or third generation. In such cases, these foreshadowed surnames, if such they may be called, are found in families strongly established, holding positions of quasi-chieftainship in their respective localities. When, therefore, the name "Wheler" is traced from the eighth century to the Norman Conquest, when it is found to have survived triumphantly the revolutionary overthrow of tenure in that Conquest and to have maintained its individuality until the period of the definite establishment of surnames, there is strong evidence of the solidity and enduring worth of the family that bore so honored a name throughout a period of such storm and stress.

Again, it is a matter of moment to note that in each case these early citations refer to landholders. In Saxon times, in the early period of the Norman Conquest and during feudal conditions, the position of "landholder" implied a great deal more than appears at first sight. Class distinctions were far more rigorous than they are to-day and the landholder was rarely a worker of his own land, rather an administrator. His land was farmed by villeins and tenants, the former representing the various forms of involuntary or voluntary servitude, the latter including the innumerable gradations from crop lien tenancy to approximate ownership. The more prosperous of this latter class developed into the yeomanry of England. Superior to all these were the landholders, from whom the knights were taken, or, to speak more correctly, who learned to serve in battle in such wise that they more readily fitted themselves for admission into the Order of Knighthood. Not all, however, entered military service, though nearly all sent a quota of armed men to the wars.

The third striking point is the meaning of the name "Wheeler" itself. For this, it is evident, determination must be made from the earliest form on record. How significant is this early appearance has been mentioned, a fact all the more remarkable when it is remembered that surnames do not appear in general use until the eleventh and twelfth centuries. This early spelling "Wielher" is evidently a compound of two Anglo-Saxon words "wel" or "wiel" meaning "prosperous" or "fortunate," from which derivation the modern word "weal" and "wealth" may be traced; and the Anglo-Saxon word "hari" or "heri" a warrior, a root traceable in the modern word "hero." The present spelling of the family name "Wheeler," therefore, is a spelling of words which in their modern form would be "Weal-Hero" or in the Anglo-Saxon words "wel-hari." The meaning of the family name, therefore, is clearly "the lucky warrior," or "the prosperous hero."

It may not be amiss to point out how utterly erroneous etymologically would be an attempt to trace the word "Wheeler" back to the combination of "Wheel" and the suffix "er." In the first place, at the time that surnames were being definitely determined, the name of the family was not spelled "Wheeler." In the second place, the wheelwright was not a distinct occupation as was the "Smith" and the "Carpenter," and the wheelwright and his ilk gave rise to the family name "Wright." Again, the very formation of the word "wheel" as an object made rather than as the name of a trade presupposes a different form of suffix from that which has been cited. To weave is a trade and in consequence there is the name "Weaver," but a web is an accomplished product and consequently there is no name "Weber" from this source ("Weber" is derived in far other fashion); but the name "Webster" is the outcome of "web." Even when trade and product are the same word this distinction can be noted, thus to "brew" will lead to the name "Brewer," while a

"brew" is the origin of the name "Brewster." Consequently, while such a name as "Whelster" might perhaps indicate an origin referring to the trade of a wheelwright, it is highly improbable that any of the variants of the "Wheeler" name can have been derived from this source.

In Colonial records alone the variations in spelling the old "Welhari" name are as follows: "Weler" and "Weeler"; "Wheler," "Whelir" and "Whelor"; "Whaler" (which has nothing to do with whaling) and "Whalor"; "Wheelr" (probably a misspelling), "Wheelar," and "Wheeler"; "Whealer" and "Whealor"; "Wheller," and "Wheter" (which is probably a misspelling). It is notorious that great laxity of spelling persisted in colonial days in America, largely because pioneer life bred a disregard of fine distinctions of verbiage and because the occasions for writing the name were infrequent as compared with the present day. Bearers of any of the above names, however, may be reasonably sure of tracing back their ancestry to a Teutonic origin, and may rightfully think of their forbears as having been men and women of a rugged warlike race, fortunate upon the battlefield and prosperous upon their home estates, whose principal characteristic in those semi-barbaric times was that of solid worth. To this, the elapsing centuries have added honor and renown in many fields, and in America it is doubtful if any family can show a loftier standard or a more untarnished shield that can that one whose members, scattered throughout every State in the union, bear the name of "Wheeler."

FRANCIS ROLT-WHEELER.

WHEELER FAMILY IN AMERICA

In America, prior to the year 1650, it may confidently be affirmed that no other one surname was borne by as many families as the name Wheeler. Numerous families bearing that name were domiciled in Massachusetts, Connecticut, New York, Pennsylvania, Maryland, and Virginia. In the New England colony Savage says that in the year 1640 there were in Concord alone thirty-five families bearing the name, and Hudson says that there were more families of that name in town than of any other.

That this large number of families could not all be closely related to each other is evident, although in some cases relationship is certified to by wills, and the degree of relationship between any fixed number of them is problematical. While the interlocking of relationship could be more widely established by search in England, it is by no means certain that all the links in the chain could be secured as many parish registers there were not kept at a period which would include the years when these entries must necessarily have been made. Such research, moreover, is definitely outside the scope of this work, in which the labor has been confined entirely to Wheeler families after their settlement in America.

The principal reasons for the emigration of the Wheelers from England naturally closely paralleled the causes which led to almost all the emigration at that period. Chief among these reasons was the infamous Act of 1593 which said "all persons above sixteen years of age, who obstinately refuse to attend divine service at some established church, should be committed to prison, without bail, until they should conform and make public confession of conformity, in terms prescribed by the statute itself." "This atrocious statute," said Edward Everett, "in its final result peopled New England."

Hopes that relief from the iniquities of this Act would be realized upon the accession to the throne of James in 1603 were grievously dashed when James himself said, "no bishop, no King; I will make them conform themselves; or I will harry them out of the land, or else do more—." The direct evidence that this religious persecution was the leading cause for the emigration is shown in a letter of Dr. Samuel Collins, Vicar of Braintree, Essex, written to Dr. Duck under date of Jan. 18, 1632, after Bishop Laud threatened to employ the arm of the High Commissioner against him for not forcing the parishioners to conform. "It is no easy matter to reduce a numerous congregation into order —" he said, and added, that "if he had suddenly fallen upon the strict practice of conformity he had undone himself and broken the town to pieces. Upon the first notice of alter-

ation many were resolving to go to New England." He further explains that by this "moderate and slow proceedings" he has "made stay of some."

Charles I ascended the throne in 1625 and the following nine years were troublous ones for England. The struggle with the Crown for the maintenance of the constitutional rights of Englishmen and the conflict between the liberty of the people and the royal prerogative, in addition to a religious movement became part of the great political strife which resulted in Civil War and culminated in the death of the King. In 1627 many people of large means refused on constitional grounds to pay the "Ship Money tax," or forced loan of Charles I because it was not levied with the consent of Parliament.

As early as 1629, Charles had summoned and prorogued four Parliaments because each had dared demand redress against the King's illegal acts — redress against the extortion of gifts and forced loans; against the arbitrary commitment to prison and the degradation of the judiciary. Charles resolved to govern without Parliament. For eleven years no Parliament sat at Westminster. For eleven years the king taxed his people without representation, and confined in the Tower those who questioned his right. The people of England rose in one mighty protest against such tyranny. They found their leaders in Elliot and Pym and Hampden. Political and constitutional liberty was dead, except as it lived in the hearts anl memories of the Englishmen, who could not forget Rune-mede and Magna Carta. All of these things resulted in a steady stream of emigration of Separatists and Puritans, who sought toleration in Holland, and especially in America, recognizing the "special hand of Providence in raising this plantation." Green says that "between the sailing of Winthrop's expedition (1629) and the assembly of the Long Parliament (1640), in the space of ten or eleven years, two hundred emigrant ships had crossed the Atlantic, and twenty thousand Englishmen had found refuge in the West.

Individuals of the name of Wheeler appear in Massachusetts, Maryland, Virginia, Connecticut and Pennsylvania as early as 1629 in some places, and in considerable numbers during the next five years in all the others except Pennsylvania. The Concord settlers came from Odell, Bedfordshire, twelve families according to Walcott embarking at London May 9, 1635, in the ship "Susan and Ellen" under the leadership of Rev. Peter Bulkeley, and later with the Rev. John Jones in the ship *Defiance,* landing Oct. 3, 1635.

The Rev. Mr. Bulkeley came from Odell in the Hundred of Willy, County of Bedford, England, where he was rector 1623-1629. He was suspected of Puritanism and suspended for nonattendance at the Visitation of Aug. 26, 1634. He confessed that he never used the surplice nor cross in baptisms. He was to appear before the High Commissioner on the first court day in November, "if he reformed not before."

Whether or not any of the Wheelers came at the same time as the

Rev. Peter Bulkeley is a matter of conjecture, although the name is to be met with in every shire in England. It is absolutely certain that a number of them came from Wiltshire and Bedfordshire, and events show the close relationship between some of them and Mr. Bulkeley in America. It is presumable that this connection had existed prior to their emigration, but the evidence seems to point against the most prominent of them having come at that time. Indeed this evidence seems conclusive, for, as will be seen by a petition that appears elsewhere in this book, under date of Sept. 7, 1643, certain of them say, "Whereas your humble petitioners came into this country about four years agoe, and have since then lived at Concord —," which would indicate the time of their arrival as 1638-9. This would imply that these latter had followed at a later date taking time to dispose of property in England and to make the other preparations that would be necessary to people of substance with important affairs to administer. Everything indicates that the Wheelers were well-to-do, or even wealthy, when they arrived at Concord, and their position and possessions enabled them at once to assume prominence among the leading citizens of the town. It may be remarked that throughout the Colony generally matters of precedence were jealously guarded. Even to the seating of the meeting houses, this method was followed, and in the distribution of lands and favors, everyone ranked according to his "wealth, social position and prominence in the community." This same condition applies equally to the Maryland family, and to those of Connecticut, some of which were related to the Concord families.

In this regard the records denote the importance of the Wheelers, and their wealth. In many instances they are stated to have been the wealthiest individuals in their communities, which, by reason of their number, would naturally have made them the wealthiest family of their time. Colonial history contains many instances of their prominence as officers of trust for the colonists at large, while their untiring activity in military affairs and their unselfish philanthropy in military and ministerial affairs were as well known as their high importance in educational and civic matters. Welles American Family Antiquities says: "In the world of letters members of the Wheeler Family are preëminent, and the number of authors and their valuable contributions to theology, history, science, art, poetry, philosophy, and travels is something remarkable, and surpassed by very few."

A. G. Wheeler, Jr.

KEY

When the numbers in the margin before a name appear in heavy face type it indicates that the person before whose name they stand is made the subject of an individual record, which will be found in the regular order of these numbers.

DESCENDANTS OF
THOMAS WHEELER,
OF CONCORD, MASS.

1. CAPT. THOMAS WHEELER, of Concord, Mass. This "gallant and intrepid" Indian fighter was among the most interesting and important characters of our colonial period, and was preëminent among the few pioneers through whose restless daring the frontiers of the Massachusetts Bay Colony were so persistently extended.

He was born in England. The date of his arrival in America and the name of the ship in which he came are not known. Several historians assert that he was a resident of Concord as early as 1640, and even before this date he was in this country trading among the Indians. The first written record that refers to him, however, is in May 18, 1642, when he took the oath of freeman at Concord, Mass.

The first definite information concerning his trading with the Indians is on July 1st, 1657, when, with three others, he bought from the colony the privilege of trading with the Indians, paying therefor the sum of £25.

These trading operations he conducted principally along the Merrimac River at a point which afterward became Nashua, N. H., where, it is recorded, he and his son Lt. Joseph owned a farm "a little south of the Salmon brood." Upon this estate he lived with his son a portion of the time until at least as late a date as Sept. 19th, 1673, when they both, with 24 others, appear as signers of a petition to the General Court for 14,000 acres of land which was granted to them. It is evident that in these operations Capt. Thomas did not give up his official position in Concord, nor his residence there, with its thirteen acre "house lot," for upon the formation of a Horse Company he was appointed Lieut. Oct. 12, 1669, and by further appointment became its Captain in 1671.

On January 12th, 1669, he received from the town of Concord, a lease for twenty-one years, of 200 acres of upland and 60 acres of meadows lying west of Nashoba Brook; he to pay a yearly rental of £5 after the expiration of seven years, and to build a house and barn. The house was to be 40 feet long, 18 feet wide, and 12 feet stud, "covrd with shingles, with a payer of Chimes." That there must have been a dispute over this lease is evidenced by what appears in the "Copy of Instructions" given to the Concord selectmen in 1672, viz.: "5 — To treat with Capt. Thomas Wheeler about his lease of the Townes Farme and if it may be upon Reasonable Termes to alter

that particular wherein the Towne is Jn Jnoiyned to send such a nomber cattle yearly to be herded yearly by him."

He was one of the original proprietors of the Ockoocangansett Plantation — the land purchase from the Indians which became part of Marlborough, Mass. His high standing is proved by the important part taken by him in the direction of the welfare of the various communities in which he dwelt; on several occasions being one of those to take title from the Indians, and to hold in trust, lands intended for the establishment of new colonies. His greatest historical prominence was reached during King Philip's War in which he took a very active part, receiving wounds of so severe a character that he died the following year. This exciting encounter he made the subject of the following "Narrative," often referred to as an "epic of colonial times."

A True Narrative of the Lord's Providences in various dispensations towards Captain Edward Hutchinson of Boston and myself, and those that went with us into the Nipmuck Country, and also to Quaboag, alias Brookfield: The said Captain Hutchinson having a Commission from the Honored Council of this Colony to treat with several Sachems in those parts, in order to the public peace, and myself being also ordered by the said Council, to accompany him with part of my troop for security from any danger that might be from the Indians: and to assist him in the transaction of matter committed to him.

The said Captain Hutchinson, and myself, with about twenty men or more marched from Cambridge to Sudbury, July 28, 1675; and from thence into the Nipmuck Country, and finding that the Indians had deserted their towns, and we having gone until we came within two miles of New Norwich, on July 31 (only we saw two Indians having an horse with them, whom we would have spoke with, but they fled from us and left the horse, which we took,) we then thought it not expedient to march any further that way, but set our march for Brookfield, whither we came on Lord's day about noon. From thence the same day, (being August 1,) we understanding that the Indians were about ten miles north west from us, we sent out four men to acquaint the Indians that we were not come to harm them, but our business was only to deliver a Message from our Honored Governor and Council to them, and to receive their answer, we desiring to come to a Treaty of Peace with them, (though they had for several days fled from us,) they having before professed friendship, and promised fidelity to the English. When the messengers came to them they made an alarm, and gathered together about an hundred and fifty fighting men as near as they could judge. The young men amongst them were stout in their speeches, and surly in their carriage. But at length some of the chief Sachems promised to meet us on the next morning about 8 of the clock upon a plain within three miles of Brook-

field, with which answer the messengers returned to us. Whereupon, though their speeches and carriage did much discourage divers of our company, yet we conceived that we had a clear call to go to meet them at the place whither they had promised to come. Accordingly we with our men accompanied with three of the principal inhabitants of that town marched to the plain appointed; but the treacherous heathen intending mischief, (if they could have opportunity,) came not to the said place, and so failed our hopes of speaking with them there. Whereupon the said Captain Hutchinson and myself, with the rest of our company, considered what was best to be done, whether we should go any further towards them or return, divers of us apprehending much danger in case we did proceed, because the Indians kept not promise there with us. But the three men who belonged to Brookfield were so strongly persuaded of their freedom from any ill intentions towards us, (as upon other bounds, so especially because the greatest part, of those Indians belonged to David, one of their chief Sachems, who was taken to be a great friend to the English:) that the said Captain Hutchinson who was principally intrusted with the matter of Treaty with them, was thereby encouraged to proceed and march forward towards a Swamp where the Indians then were. When we came near the said swamp, the way was so very bad that we could march only in a single file, there being a very rocky hill on the right hand, and a thick swamp on the left, in which there were many of those cruel blood-thirsty heathen, who there way laid us, waiting an opportunity to cut us off; there being also much brush on the side of the said hill, where they lay in ambush to surprize us. When we had marched there about sixty or seventy rods the said Perfidious Indians sent out their shot upon us as a shower of hail, they being, (as was supposed,) about two hundred men or more. We seeing ourselves not enter with our horses to go forwards, and there being no safety of our lives. In which flight we were in no small danger to be all cut off, there being a very miry swamp before us, into which we could not enter with our horses to go forwards, and there being no safety in retreating the way we came, because many of our company, who lay behind the bushes, and had let us pass by them quietly; when others had shot, they came out, and stopt our way back, so that we were forced as we could to get up the steep and rocky hill; but the greater our danger was, the greater was God's mercy in the preservation of so many of us from sudden destruction. Myself being gone up part of the hill without any hurt, and perceiving some of my men to be fallen by the enemies' shot, I wheeled about upon the Indians, not calling on my men who were left to accompany me, which they in all probability would have done had they known of my return upon the enemy. They fired violently out of the swamp, and from behind the bushes on the hill side wounded me sorely, and shot my horse under me, so that he faultering and falling, I was forced to leave him, divers of the Indians being then but a few rods distant

from me. My son Thomas Wheeler flying with the rest of the company, missed me amongst them, and fearing that I was either slain or much endangered, returned towards the swamp again, though he had then received a dangerous wound in the loins, where he saw me in the danger aforesaid. Whereupon he endeavored to rescue me, shewing himself therein a loving and dutiful son, he adventuring himself into great peril of his life to help me in that distress, there being many of the enemies about me, my son set me on his own horse, and so escaped a while on foot himself, until he caught an horse whose rider was slain, on which he mounted, and so through God's great mercy we both escaped. But in this attempt for my deliverance he received another dangerous wound by their shot in his left arm. There were then slain to our great grief eight men, viz.— Zechariah Phillips of Boston, Timothy Farlow, of Billericay, Edward Coleborn, of Chelmsford, Samuel Smedly, of Concord, Sydrach Hopgood, of Sudbury, Serjeant Eyres, Serjeant Prichard, and Corporal Coy, the inhabitants of Brookfield, aforesaid. It being the good pleasure of God, that they should all there fall by their hands, of whose good intentions they were so confident, and whom they so little mistrusted. There were also then five persons wounded, viz: — Captain Hutchinson, myself, and my son Thomas, as aforesaid, Corporal French of Billericay, who having killed an Indian, was (as he was taking up his gun), shot, and part of one of his thumbs taken off, and also dangerously wounded through the body near the shoulder; the fifth was John Waldoe, of Chelmsford, who was not so dangerously wounded as the rest. They also then killed five of our horses, and wounded some more which soon died after they came to Brookfield. Upon this sudden and unexpected blow given us, (wherein we desire to look higher than man the instrument,) we returned to the town as fast as the badness of the way, and the weakness of our wounded men would permit, we being then ten miles from it. All the while we were going, we durst not stay to stanch the bleeding of our wounded men, for fear the enemy should have surprized us again, which they attempted to do, and had in probability done, but that we perceiving which way they went, wheeled off to the other hand, and so by God's good providence towards us, they missed us, and we all came readily upon, and safely to the town, though none of us knew the way to it, those of the place being slain, as aforesaid, and we avoiding any thick woods and riding in open places to prevent danger by them. Being got to the town, we speedily betook ourselves to one of the largest and strongest houses therein, where we fortified ourselves in the best manner we could in such straits of time, and there resolved to keep garrison, though we were but few, and meanly fitted to make resistance against so furious enemies. The news of the Indians' treacherous dealing with us, and the loss of so many of our company thereby, did so amaze the inhabitants of the town, that they being informed thereof by us, presently left their houses, divers of them

carrying very little away with them, they being afraid of the Indians sudden coming upon them; and so came to the house we were entered into, very meanly provided of cloathing or furnished with provisions.

I perceiving myself to be disenabled for the discharge of the duties of my place by reason of the wound I had received, and apprehending that the enemy would soon come to spoil the town and assault us in the house, I appointed Simon Davis, of Concord, James Richardson, and John Fiske, of Chelmsford to manage affairs for our safety with those few men whom God hath left us, and were fit for any service, and the inhabitants of the said town; who did well and commendably perform the duties of the trust committed to them with much courage and resolution through the assistance of our gracious God, who did not leave us in our low and distressed state, but did mercifully appear for us in our greatest need, as in the sequel will clearly be manifested. Within two hours after our coming to the said house, or less, the said Captain Hutchinson and myself posted away Epraim Curtis, of Sudbury, and Henry Young, of Concord, to go to the Honored Council at Boston, to give them an account of the Lord's dealing with us, and our present condition. When they came to the further end of the town they saw the enemy rifling of houses which the inhabitants had forsaken. The post fired upon them, and immediately return to us again, they discerning no safety in going forward and being desirous to inform us of the enemies' actings, that we might the more prepare for a sudden assault by them. Which indeed presently followed, for as soon as the said post was come back to us, the barbarous heathen pressed upon us in the house with great violence, sending in their shot amongst us like hail, through the walls, and shouting as if they would have swallowed us up alive; but our good God wrought wonderfully for us, so that there was but one man wounded within the house, viz.— the said Henry Young, who, looking out of the garret window that evening, was mortally wounded by a shot, of which he died within two days after. There was the same day another man slain, but not in the house; a son of Serjeant Prichard's adventuring out of the house wherein we were, to his father's house not far from it, to fetch more goods out of it, was caught by these cruel enemies as they were coming towards us, who cut off his head, kicking it about like a foot-ball, and then putting it upon a poke, they set it up before the door of his father's house in our sight.

The night following the said blow, they did roar against us like so many wild bulls, sending in their shot amongst us till towards the moon rising, which was about three of the clock; at which time they attempted to fire our house by hay and other combustible matter which they brought to one corner of the house, and set it on fire. Whereupon some of our company were necessitated to expose themselves to very great danger to put it out. Simon Davis, one of the three appointed by myself as Captain, to supply my place by reason

of my wounds, as aforesaid, he being of a lively spirit, encouraged the soldiers within the house to fire upon the Indians; and also those that adventured out to put out the fire, (which began to rage and kindle upon the house side,) with these and the like words, that God is with us, and fights for us, and will deliver us out of the hands of these heathen; which expressions of his the Indians hearing, they shouted and scoffed, saying; now see how your God delivers you, or will deliver you, sending in many shots whilst our men were putting out the fire. But the Lord of Hosts wrought very graciously for us, in preserving our bodies both within and without the house from their shot, and our house from being consumed by fire, we had but two men wounded in that attempt of theirs, but we apprehended that we killed divers of our enemies. I being desirous to hasten intelligence to the Honored Council, of our present great distress, we being so remot from any succor, (it being between sixty and seventy miles from us to Boston, where the Council useth to sit) and fearing our ammunition would not last long to withstand them, if they continued so to assault us, I spake to Ephraim Curtis to adventure forth again on that service, and to attempt it on foot, as the way wherein there was most hope of getting away undiscovered; he readily assented, and accordingly went out, but there were so many Indians every where thereabouts, that he could not pass, without apparent hazard of life, so he came back again, but towards morning the said Ephraim adventured forth the third time, and was fain to dreep on his hands and knees for some space of ground, that he might not be discerned by the enemy, who waited to prevent our sending if they could have hindered it. But through God's mercy he escaped their hands, and got safely to Marlborough, though very much spent and ready to faint by reason of want of sleep before he went from us, and his sore travel night and day in that hot season till he got thither, from whence he went to Boston; yet before the said Ephraim got to Marlborough, there was intelligence brought thither of the burning of some houses, and killing some cattle at Quabaug, by some who were going to Connecticut, but they seeing what was done at the end of the town, and hearing several guns shot off further within the town, they durst proceed no further, but immediately returned to Marlborough, though they then knew not what had befallen Captain Hutchinson and myself, and company, nor of our being there, but that timely intelligence they gave before Ephraim Curtis his coming to Marlborough, occasioned the Honored Major Willard's turning his march towards Quabaug, for their relief who were in no small danger every hour of being destroyed; the said Major being, when he had that intelligence, upon his march another way, as he was ordered by the Honored Council, as is afterwards more fully expressed.

The next day being August 3rd, they continued shooting and shouting, and proceeding in their former wickedness, blaspheming the

name of the Lord, and reproaching us, his afflicted servants, scoffing at our prayers as they were sending in their shot upon all quarters of the house and many of them went to the town's meeting house, (which was within twenty rods of the house in which we were) who mocked saying, come and pray, and sing psalms, and in contempt made an hideous noise somewhat resembling singing. But we, to our power, did endeavor our defence, sending our shot amongst them, the Lord giving us courage to resist them, and preserving us from the destruction they sought to bring upon us. On the evening following, we saw our enemies carrying several of their dead or wounded men on their backs, who proceeded that night to send in their shot, as they had done the night before, and also still shouted as if the day had been certainly theirs, and they should without fail, have prevailed against us, which they might have the more hopes of in regard that we discerned the coming of new companies to them to assist and strengthen them, and the unlikelihood of any coming to our help. They also used several stratagems to fire us, namely, by wild fire in cotton and linen rags with brimstone in them, which rags they tyed to the piles of their arrows, sharp for the purpose, and shot them to the roof of out house, after they had set them on fire, which would have much endangered the burning thereof, had we not used means of cutting holes through the roof, and otherwise, to beat the said arrows down, and God being pleased to prosper our endeavors therein. They carried more combustible matter, as flax and hay, to the sides of the house, and set it on fire, and then flocked apace towards the door of the house, either to prevent our going forth to quench the fire, as we had done before, or to kill our men in their attempt to go forth, or else to break into the house by the door; whereupon we were forced to break down the wall of the house against the fire to put it out. They also shot a ball of wild fire into the garret of the house, which fell amongst a great heap of flax or tow therein, which one of our soldiers, through God's good Providence espyed, and having water ready presently quenched it; and so we were preserved by the keeper of Israel, both our bodies from their shot, which they sent thick against us, and the house from being consumed to ashes, although we were but weak to defend ourselves, we being not above twenty and six men with those of that small town, who were able for any service, and our enemies, as I judged them about, (if not above,) three hundred, I speak of the least, for many there present did guess them to be four or five hundred. It is the more to be observed, that so little hurt should be done by the enemies' shot, it commonly piercing the walls of the house, and flying amongst the people, and there being in the house fifty women and children besides the men before mentioned. But abroad in the yard, one Thomas Wilson of that town, being sent to fetch water for our help in further need, (that which we had being spent in putting out the fire,) was shot by the enemy in the upper jaw and in the neck, the anguish of

which wound was such at the first that he cried out with a great noise, by reason whereof the Indians hearing him rejoiced, and triumphed at it; but his wound was healed in a short time, praised be God.

On Wednesday, August the 4th, the Indians fortified themselves at the meeting house, and the barn, belonging to our house, which they fortified both at the great doors, and at both ends, with posts, rails, boards, and hay, to save themselves from our shot. They also devised other stratagems, to fire out house, on the night following, namely, they took a cart, and filled it with flax, hay and candle-wood, and other combustible matter, and set up planks, fastened to the cart, to save themselves from the danger of our shot. Another invention they had to make the more sure work in burning the house. They got many poles of a considerable length and bigness, and spliced them together at the ends one of another, and made a carriage of them about fourteen rods long, setting the poles in two rows, with peils laid across over them at the front end, and dividing them said poles about three foot asunder, and in the said front of this their carriage they set a barrel, having made an hole through both heads, and put an axel-tree through them, to which they fastened the said poles, and under every joint of the poles where they were spliced, they set up a pair of truckle wheels to bear up the said carriages, and they loaded the front or fore-end thereof with matter fit for firing, as hay, and flax, and chips, &c. Two of these instruments they prepared, that they might convey fire to the house, with the more safety to themselves, they standing at such a distance from our shot, whilst they wheeled them to the house: great store of arrows they had also prepared to shoot fire upon the house that night; which we found after they were gone, they having left them there. But the Lord who is a present help in times of trouble, and is pleased to make his people's extemity his opportunity, did graciously prevent them of effecting what they hoped they should have done by the aforesaid devices, partly by sending a shower of rain in season, whereby the matter prepared being wet would not so easily take fire as it otherwise would have done, and partly by aid coming to our help. For our danger would have been very great that night, had not the only wise God (blessed for ever) been pleased to send to us about an hour within night the worshipful Major Williard with Captain Parker of Groton, and forty-six men more with five Indians to relieve us in the low estate into which we were brought; our eyes were unto him the holy one of Israel; in him we desired to place our trust, hoping that he would in the time of our great need appear for our deliverance, and confound all their plots by which they thought themselves most sure to prevail against us; and God who comforteth the afflicted; as he comforted the holy apostle Paul by the coming of Titus to him, so he greatly comforted us his distressed servants both soldiers and town inhabitants, by the coming of the said Honored Major, and those with him. In whose so soon coming to us the good provi-

dence of God did marvellously appear; for the help that came to us by the Honored Council's order (after the tidings they received by our post sent to them) came not to us till Saturday, August 7, in the afternoon, nor sooner could it well come in regard to their distance from us, i. e. if we had not had help before that time, we see not how we could have held out, the number of the Indians so increasing, and they making so many assaults upon us, that our ammunition before that time would have been spent, and ourselves disenabled for any resistance, we being but few, and always fain to stand upon our defence; that we had little time for refreshment of ourselves either by food or sleep; the said Honored Major's coming to us so soon was thus occasioned; he had a commission from the Honored Council (of which himself was one) to look after some Indians to the west-ward of Lancaster and Groton, (where he himself lived) and to secure them, and was upon his march toward them on the aforesaid Wednesday in the morning, August 4th, when tidings coming to Marlborough by those that returned thither as they were going to Connecticut, concerning what they saw at Brookfield as aforesaid, some of Marlborough knowing of the said Major's march from Lancaster that morning, presently sent a post to acquaint him with the information they had received; the Major was gone before the post come to Lancaster; but there was one speedily sent after him, who overtook him about five or six miles from the said town; he being acquainted, that it was feared, that Brookfield (a small town of about fifteen or sixteen families) was either destroyed, or in great danger thereof, and conceiving it to require more speed to succour them (if they were not past help) than to proceed at present, as he before intended, and being also very desirous (if it were possible) to afford relief to them, (he being then not above thirty miles from them) he immediately altered his course and marched with his company toward us; and came to us about an hour after it was dark as aforesaid; though he knew not then, either of our being there nor of what had befallen us at the swamp and in the house those two days before.

The merciful providence of God also appeared in preventing the danger that the Honored Major and his company might have been in when they came near us, for those beastly men, our enemies, skilful to destroy, endeavored to prevent any help from coming to our relief, and therefore sent down sentinels, (some nearer and some further off) the furtherest about two miles from us, who if they saw any coming from the bay they might give notice by an alarm. And there were about an hundred of them who for the most part kept at an house some little distance from us, by which if any help came from the said bay; they must pass, and so they intended (as we conceive) having notice by their sentinels of their approach to way-lay them, and if they could, to cut them off before they came to the house where we kept.

But as we probably guess, they were so intent and busy in pre-

paring their instruments (as abovesaid) for our destruction by fire, that they were not at the house where they used to keep for the purpose aforesaid, and that they heard not their sentinels when they shot; and so the Major's way was clear from danger till he came to our house. And that it was their purpose so to have fallen upon him, or any other coming to us at that house, is the more probable in that (as we have since had intelligence from some of the Indians themselves) there were a party of them at another place who let him pass by them without the least hurt or opposition, waiting for a blow to be given him at the said house, and then they themselves to fall upon them in the rear, as they intended to have done with us at the swamp, in case we had fled back as before expressed. The Major and company were no sooner come to the house, and understood (though at first they knew not they were English who were in the house, but thought that they might be Indians, and therefore were ready to have shot at us, till we discerning they were English by the Major's speaking, I caused the trumpet to be sounded) that the said Captain Hutchinson, myself, and company with the town's inhabitants were there, but the Indians also discerned that there were some come to our assistance, whereupon they spared not their shot, but poured it out on them; but through the Lord's goodness, though they stood not far asunder one from another, they killed not one man, wounded only two of his company; and killed the Major's son's horse; after that, we within the house perceived the Indians shooting so at them, we hastened the Major and all his company into the house as fast as we could, and their horses in to a little yard before the house, where they wounded five other horses that night; after they were come into the house to us, the enemies continued their shooting some considerable time, so that we may well say, had not the Lord been on our side when these cruel heathens rose up against us, they had then swallowed us up quick, when their wrath was kindled against us. But wherein they dealt proudly, the Lord was above them.

When they saw their divers designs unsuccessful, and their hopes therein disappointed, they then fired the house and barn (wherein they had before kept to lie in wait to surprise any coming to us) that by the light thereof they might the better direct their shot at us, but no hurt was done thereby, praised be the Lord. And not long after they burnt the meeting house wherein their fortifications were, as also the barn, which belonged to our house, and so perceiving more strength come to our assistance, they did, as we suppose, despair of effecting any more mischief against us. And therefore the greatest part of them, towards the breaking of the day, August the fifth, went away and left us, and we were quiet from any further molestations by them; and on the morning we went forth of the house without danger, and so daily afterwards, only one man was wounded two days afterwards taken, confessed that there were killed and wounded, about eighty men or more. Blessed by the Lord God of

our salvation, who kept us from being all a prey to their teeth. But before they went away they burnt all the town except the house we kept in, and another that was not then finished. They also made great spoil of the cattle belonging to the inhabitants; and after our entrance into the house and during the time of our confinement there, they either killed or drove away almost all the horses of our company.

We continued there, both well and wounded, towards a fortnight, and August the 10th Capt. Hutchinson and myself with the men there that had escaped without hurt, and also some of the wounded, came from them; my son Thomas and some other wounded men, came not from them, being not them able to endure travelling so far as from thence to the next town, till about a fortnight afterwards. We came to Marlborough on August the 14th, when Capt. Hutchinson being not recovered of his wounds before his coming from Brookfield, and overtired with his long journey, by reason of his weakness, soon after grew worse, and more dangerously ill, and on the 19th day of the same month, died, and was there the next day after buried; — the Lord being pleased to deny him a return to his own habitation, and his relatives at Boston, though he was come the greatest part of his journey thitherward. The inhabitants of the town also, not long after, men, women, and children, removed safely with what they had left, to several places either where they had lived before their planting or setting down there, or where they had relatives to receive and entertain them. The Honored Major Willard stayed at Brookfield some weeks after our coming away, there being several companies of soldiers sent up thither and to Hadley, and the towns thereabouts, which are about thirty miles from Brookfield, whither also the Major went for a time upon the service of the country in the present war, and from thence there being need of his presence for the ordering of matters concerning his own regiment, and the safety of the towns belonging to it, he through God's goodness and mercy returned in safety to his home and dear relatives at Groton.

Thus I have endeavored to set down and declare both what the Lord did against us the loss of several person's lives, and the wounding of others, some of which wounds were very painful in dressing, and long ere they were healed, besides many dangers we were in, and fears we were exercised with; and also what great things He was pleased to do for us, in frustrating their many attempts, and vouchsafing such a deliverance to us. The Lord avenge the blood that has been shed by these heathen, who hate us without a cause though he be most righteous in all that hath befallen us there, and all other parts of the country, he help us to humble ourselves before him, and with our whole hearts, to return to him, and also to improve all his mercies, which we still enjoy, that so his anger may cease towards us and he may be pleased either to make our enemies at peace with us, or may destroy them before us. I tarried at Marlborough with Capt. Hutchinson until his death, and came here to Concord, August

21, (though not then quite recovered of my wound) and so did others that went with me. But since I am reasonable well, though I have not the use of my hand and arm as before; my son Thomas, though in great hazard of his life for some time after his return to Concord, yet is now very well cured, and his strength well restored. Oh, that we could praise the Lord for his great goodness towards us, that he was pleased to spare so many of us, and add unto our days; he help us whose souls he hath delivered from death and eyes from tears, and feet from falling, to walk before him in the land of the living, till our great change come, and to sanctify his name in all his ways about us, that our afflictions and our mercies may guide us to live more to his glory all our days."

In connection with him the following letter, while it does not contribute much of historical value, possesses much interest:

"To the honored Governor and Councell of the Massathusets Colony in New England.

These are to signyfie that Cornellius Consert the Dutchman was Vppon the Contryes Servis att Quabauge and by the Councel of Warre there was sent out Capt. of the forlorne And According to my best Advice Continued in the Countryes servis six weeks Cornellius being Reddy to depart the Country and myselfe being here att boston the Major Willard being Absent I granted this ticket.

Thomas Wheeler Capt.

Boston October ye 13
1675

He died at Concord, Dec. 10, 1676, the record of his death identifying him fully by stating explicitly that he was the "husband of Ruth."

His wife was Ruth Wood, a daughter of Wm. Wood. Whether they were married before or after his arrival in this country and if they were married before whether some of their children were born in England is not known; if the children were all born in America it is more than probable that they were born in the wilderness beyond the reach of records. He is said to have been the brother of Timothy No. 1900 and Joseph No. 9985.

Children: the order of whose birth is not known.

2. THOMAS WHEELER.
3. ALICE WHEELER, died in Concord, Mass., March 17, 1641.
4. NATHANIEL WHEELER, died in Concord, Mass., Jan. 9, 1676-7.
5. EPHRAIM WHEELER, died in Concord, Mass., Feb. 9, 1689.
6. JOSEPH WHEELER.
7. DELIVERANCE WHEELER.

2. THOMAS WHEELER, son of Thomas (1) and Ruth (Wood) Wheeler. He was with his father in the fight with the Indians at Brookfield, taking the part described by his father in the Narrative. He died Jan. 9, 1676, unmarried, and in 1677 his estate as admin-

istered upon by his brother Joseph, consisted of "a horse, pistols, cutlash, and gun;" and was valued at £6, 12s.

6. JOSEPH WHEELER, son of Thomas (1) and Ruth (Wood) Wheeler. With his father Capt. Thomas Wheeler in abt. 1662 he had a farm upon the Merrimac River at Nashua, N. H. "a little south of the Salmon brood." In 1669 Lieut. Joseph Wheeler with Thomas Wheeler and eight other men petitioned the General Court for a tract of land containing about 14,000 acres, as well as for "the Indian plantation of Nashobah, that doth border on one side of this tract of land, that is exceedingly well meadowed, and they do make but little or no use of it." This land was granted to them "to make a villiage, provided the place to be settled with not less than ten famyles within three years, and that a pious, an able, and orthodox minister be maintained there." This grant resulted in the incorporation of the town of Stow, May 16, 1683. Upon the subject of this grant an old writer remarked: "It has since been proven that the land given under this grant will support more than ten famyles." In 1674 the house of Lieut. Joseph Wheeler, at Nashua, N. H., is designated as the place of holding a meeting of the Proprietors of that town. It has been said that he left Nashua, N. H., in 1675 during King Phillip's war and that he did not return. In 1677 he administered at Concord, Mass., upon the estates of his brothers Thomas and Nathaniel.

7. DELIVERANCE WHEELER, son of Thomas (1) and Ruth (Wood) Wheeler. Married May 28, 1691, Mary Davis, the daughter of Lieut. Simon Davis and Mary (Blood) Davis, and the sister of Sarah Davis who married Thomas Wheeler (117). He lived at Stow, Groton, and Concord, Mass.

Children:

8. DELIVERANCE WHEELER, born June 5, 1692.
9. THOMAS WHEELER, born June 24, 1697.

9. THOMAS WHEELER, son of Deliverance (7) and Mary (Davis) Wheeler. Born at Charlestown, Mass., June 24, 1697. His intention to marry was published at Stow, Mass., April 15, 1722, to Elizabeth Gates. He was living at Harvard, Mass., in 1740.

Children:

10. THOMAS WHEELER, born Jan. 30, 1722-3.
11. ELIZABETH WHEELER, born Feb. 25, 1726-7.

10. THOMAS WHEELER, son of Thomas (9) and Elizabeth (Gates) Wheeler. Born at Stow, Mass., Jan. 30, 1722-3. Married Mary Gates.

Children:

12. DELIVERANCE WHEELER, born Dec. 22, 1749.
13. THOMAS WHEELER, born Feb. 1, 1752.
14. MARY WHEELER, born June 4, 1754.

12. DELIVERANCE WHEELER, son of Thomas (10) and Mary (Gates) Wheeler. Born at Stow, Mass., Dec. 22, 1749. His intention to marry was published at Stow, Mass., June 5, 1773 to Elizabeth Whitman of Marlboro, Mass., who was born May 21, 1750, dau. of Zachariah Whitman.

Children:

15. POLLY WHEELER, married Oris Pike.
16. BETSEY WHEELER, married Luther Boyd.
17. SUSIE WHEELER, married Robert Boyd.
18. ABIGAIL WHEELER, married Eber Atherton.
19. SALLY WHEELER, married Roswell Pike.
20. DELIVERANCE WHEELER.
21. ZACHARIAH WHEELER.
22. DANIEL WHEELER.
23. JOHN WHEELER.

20. DELIVERANCE WHEELER, son of Deliverance (12) and Elizabeth (Whitman) Wheeler. He died at Whitingham, Vt., June 11, 1831, aged 56 years. Married Feb. 13, 1794, Phebe Salter who was born March 6, 1772, dau. of Samuel Salter and Sarah (— —) Salter. He removed from Bolton, Mass., to Whitingham, Vt., in 1796. The *History of Whitingham* says that he "bought a large farm in the then unbroken forest in that section of the town, cleared a little spot and built a rude dwelling place, and tradition has it that when he moved into the town for permanent residence he brought all his outfit and effects in a small cart drawn by a white cow. * * * He was a man of extraordinary physical endurance, industrious and frugal in his habits; he rapidly cleared up and improved his farm and accumulated a large property, and for many years was called the wealthiest farmer in town."

Children:

24. BETSEY WHEELER.
25. SAMUEL WHEELER.
26. JESSE WHEELER, born Feb. 14, 1802.
27. JARIUS WHEELER.
28. PHEBE WHEELER.
29. DELIVERANCE WHEELER. He lived in Whitingham, Vt., where he was Selectman 1848-9, and 1855-6.
30. ZACHARIAH WHEELER.

21. ZACHARIAH WHEELER, son of Deliverance (12) and Elizabeth (Whitman) Wheeler. Born at Bolton, Mass., Nov. 15, 1777. Married in 1797, Susannah Bratton, who was born June 24, 1763; died Feb. 21, 1849, dau. of Robert Bratton of Coleraine, Mass.

Children:

31. WHITMAN WHEELER, born May 18, 1798.
32. ELIZABETH WHEELER, born Oct. 13, 1799; d. June 18, 1803.
33. SUSANNAH WHEELER, born Aug. 11, 1806; d. April 26, 1879; unm.

26. JESSE WHEELER, son of Deliverance (20) and Phebe (Salter) Wheeler. Born Feb. 14, 1802. Married Lydia K. Upton,

who was born Oct. 8, 1813, dau. of James Upton and Deborah (Cutting) Upton. He settled in Rowe, Mass.

Children:

34. LESTINA LYDIA WHEELER, born Jan. 19, 1836.
35. JAMES NOYES WHEELER, born Dec. 4, 1837.
36. ELLEN DEBORAH WHEELER, born April 29, 1840.
37. SARAH ALMA WHEELER, born Dec. 23, 1841.
38. MARLIN ELWIN WHEELER, born May 16, 1845; m. Oct. 1870, Loretta M. Bishop, dau. of Alonzo Bishop, and had a son who died in infancy.
39. EDWIN THEODORE WHEELER, born Sept. 13, 1848.
40. MARY ESTELLE WHEELER, born May 14, 1851.
41. ELLA EMMA WHEELER, born April 8, 1855.

31. WHITMAN WHEELER, son of Zachariah (21) and Susannah (Bratton) Wheeler. Born May 18, 1798; died 1867. Married Polly Faulkner, who was born Dec. 17, 1800, dau. of William Faulkner and Hannah (Dalrymple) Faulkner.

Children:

42. ROSINA WHEELER, born May 20, 1822.
43. JULIANA WHEELER, born April 4, 1824.
44. CYRUS WHITMAN WHEELER, born Aug. 30, 1828.
45. EMILY A. WHEELER, born May 27, 1831; d. April 28, 1891; m. Nov. 13, 1873, Sherman M. Robinson of Wilmington, Vt.
46. EVALINA C. WHEELER, born Jan. 15, 1834; d. April 3, 1883; m. May 14, 1865, Roswell Hyde Stanley of Searsburg, Vt. Had one child, Eva C. S——, who died in infancy.
47. THADDEUS EMERSON WHEELER, born May 1, 1836; d. aged 38; m. March 6, 1862, Irena C. Upton of Whitingham, Vt., who d. Sept. 28, 1872, aged 30.
48. ICHABOD NORMAN WHEELER, born Feb. 14, 1841.
49. ROXANA S. WHEELER, born Nov. 17, 1844; d. Feb. 4, 1860.

35. JAMES NOYES WHEELER, son of Jesse (26) and Lydia K. (Upton) Wheeler. Born Dec. 4, 1837. Married (1) March, 1863, Rosa Payne of Rowe, Mass., who died Aug. 13, 1866. Married (2) Aug. 26, 1885, Mrs. Emma F. Dunn of Rowe, Mass.

Child:

50. ROSE ELLA WHEELER, born Jan. 28, 1887.

42. ROSINA WHEELER, dau. of Whitman (31) and Polly (Faulkner) Wheeler. Born May 20, 1822. Married Dec. 7, 1843, Elias K. Carpenter of Readsboro, Vt.

Children:

OLIVE P. CARPENTER.
WHITMAN J. CARPENTER.
ZACHARIAH E. CARPENTER.

43. JULIANA WHEELER, dau. of Whitman (31) and Polly (Faulkner) Wheeler. Born April 4, 1824. Married April 19, 1849, Asa Green of Whitingham, Vt.

Children:

NATHAN A. GREEN.

MARY J. GREEN.
ALFRED C. GREEN.
MENZO W. GREEN.
NELLIE C. GREEN.

44. CYRUS WHITMAN WHEELER, son of Whitman (31) and Polly (Faulkner) Wheeler. Born Aug. 30, 1828; died Nov. 30, 1889. Married Dec. 1, 1858, Lestina Lydia Wheeler (34), who was born Jan. 19, 1836, dau. of Jesse Wheeler (26) and Lydia K. (Upton) Wheeler. He lived at Whitingham, Vt.

Children:

51. ROSE ROXANA WHEELER, born Feb. 24, 1861.
52. LILLIE LESTINA WHEELER, born Sept. 7, 1863; m. Nov. 26, 1885, Allison Smith of Halifax, Vt. Ch: Pearle Christine S——, b. July 10, 1888.
53. FRANK CYRUS WHEELER, born Jan. 8, 1867.
54. WHITMAN JESSE WHEELER, born Nov. 13, 1870.
55. EDWIN THADDEUS WHEELER, born July 25, 1873.
56. FRED TORRENCE WHEELER, born April 26, 1877; m. Oct. 23, 1901, Ruby Zilpha Matteson, dau. of Johnson M. Matteson and Ruth (Howard) Matteson.

48. ICHABOD NORMAN WHEELER, son of Whitman (31) and Polly (Faulkner) Wheeler. Born Feb. 14, 1841. Married Sept. 12, 1866, Lucinda Pike, dau. of John Pike and Lydia (Stafford) Pike.

Child:

57. LEON NORMAN WHEELER, born Oct. 26, 1872.

DESCENDANTS OF
GEORGE WHEELER
OF CONCORD, MASS.

100. GEORGE WHEELER. Probably of all of the Wheelers who came to America before the year 1640 none was of greater distinction or of more importance to the town in which he lived than George Wheeler of Concord. His name appears on the Concord records the 1st year they were kept and every year thereafter till he died. The circumstantial evidence of his having been the brother of Timothy Wheeler and of Capt. Thomas Wheeler is of the highest order. The English records make it quite clear that George Wheeler had a brother Thomas and Thomas is clearly proven to have been a brother of Timothy. With Timothy he owned considerable property jointly, and together they were in possession of most of the real estate left by the Rev. Peter Bulkeley. Authorities agree that George Wheeler came to Concord about the year 1638 with his wife Katherine and several children. Walcott in his *History of Concord* asserts that he was one of the few men who "were foremost in the town's business, by virtue of their large estates as well as their integrity and good judgment." He was a man of education, and the owner of a large amount of property, his house lot alone consisting of eleven acres, while he possessed lands in every part of the town, at Brook Meadows, Fairhaven Meadow, the Cranefield, by Walden Goose Pond, Flint's Pond, on the White Pond Plain, on the Sudbury line, etc. He held as many positions of trust and was as active in the direction of the town's affairs as any individual in Concord, serving at various times on substantially every committee of consequence, and leading in all matters of moment, as is evidenced by the fact that nearly every town deed and petition of any importance from either the Church or the civic community of that time bears his signature. His will, which is given here, is dated January 28, 1684-5 and was admitted to probate June 2, 1687, thus establishing the approximate time of his death.

Will of George Wheeler, Sr.,

I George Wheeler Senir in the Town of Concord in the County of Middlesex in the Massachusetts Colony in new england being in a confident measure of memory & understanding: praised be God: doe make this my last Will & Testament in manner and forme as fol-

loweth: First: My soul I commite to God y^{t} gave it me believing in the Lord Jesus Christ my onely Lord & Savior who will raise my body att the last & great day to life eternall: & my body to decent buryall: first: I will y^{t} my due debts be honebly paid & funnerall charges satisfied: for my temprall estate as followeth: first I will that my whole estate shall stande engaged & be responseable for my comfortable maintenance in all respects during the term of my life: & as to my funnerall charges to be borne by my whole estate also the charges of execution & all court confirmation and enroulment be borne by my whole estate: I will to my two sons Thomas Wheeler & John Wheeler my mansion dwelling house barns cow houses & orchards with y^{t} part of the home lot joyning to said house & orchards down to the cross fence y^{t} stood cross ye sd lot in equall right of p^{r}priety the lower part of sd lot down to John Scorthford house I give to my son Thomas & y^{t} part of my lot lying between Joshua Wheeler & John Scorthford I give to my son John: I give to my two sons Thomas & John my six acers bought of Gershon Bulkeley lying over the hills equally in right: also I give to my sons Thomas & John my twenty eight acers of woodland lying in the north quarter over the river equall in right: also I give to the children of my son William, deceased as a legacy out of my estate the sume of sixty six pounds seven shillings to be paid to them by the executors of this my will in equall right of propriety onely my will is y^{t} my medow at brooke medow on both sides of the brook excepting y^{t} p^{t} I give to my son Thomas as also my one acer in ash swamp at Fairehaven: be by the executors of this my will be dispoossed of to my son Williams children & to be as pte of ye above sd legacy: also the two acers & a halfe of a medow on the northwest side of the brake at brooke medow joyning to my son Williams pastor it is not my said son Williams but I will it to my executors to administer upon it as my estate: I give to my son Thomas my piece of medow at Brooke medow joyning to John Wheeler medow lying on the northwest side of the brooke three acers more or less: I give to my son John my two acers & a halfe of medow in spring medow more or less: I give to my two sones Thomas & John my medow in ye medow called the great medow with my pte of the post in equall right: I give to my son John my fourteen acers at the south field on the east side of the Country way againt Compe's house also two acers in muddy medow swamp: I give to my sons Thomas & John my fourty four acers lying north of Waldon Pond in equall right: I give to my son Thomas my fourteen acers lying on the southeast of the south river joyning to Nathaniel & John Billings I give to my son John my six acers joyning to Daniel Dane southeast from mount Taber: I give to my Sones Thomas & John my eight acers joyning to Mr. Flints pond lying by the east quarter lyne in equall right: I give to my son John my four acers in John Mills pastor joyning to the south river: also I give to my two sons Thomas & John out of my moveable estate

five pounds a piece: I give to my son Thomas ten pounds out of my moveable estate in consideration he is short of his brothers in receit of parts (msg) give to my daughter ffoxes children six pounds equall amongst them: I give to my four daughters Elizabeth Fletcher, Sarah Dudly, Ruth Hartwell & Hanah Fletcher the sume of fifteen pounds apiece in good & currant Countery pay to be paid to them in Concord currant price: allso I will & reserve to my selfe during my life a comfortable maintenance in all respects & ye Charge of my maintenance upon my estate viz begine in the year one thousand six hundred eighty & two on to the day of my Death: which said Charge is to come out & be leavied upon my estate I meane this my estate in this my will given & legacyes bequeathed: & my will is y^t when that all Charges concerning my maintenance & decent buryall & otherwise be satisfied: y^t then each legacye & estate given doe then abate their due & true & just proportion: what ye executors of this my will shall bring in account truly due all & each of my children sons & daughters resting contented with their due part of my estate in this my will given be it more or less ye whole ore but part here given: for I know not the day of my death & so not what my comfortable maintenance may spend: I give to my sons Thomas & John my seven acers lying in ye corner nere Watertown lyne also my will is that no legacy shall be required untill two years after my death: these lands I give to my two sons Thomas & John their heirs & assigns be it more or less also I will constitute & make my two sons Thomas Wheeler & John Wheeler the executors of this my will & equally to pay all legacys each his equall p portion: This I George Wheeler Senir make this my laste will all my former Wills to be anullity & voide. Witness my hand & seal this twenty eight day of Jenuary in the year one thousand six hundred eighty & four.

GEORGE WHEELER (Seal)
His x mark

Signed & sealed in pr senc of SAMUEL MERIAM
JONATHAN HUBARD JOHN SCORTHFORD
By his Excellency the Governo^r

The hereunder written Samuel Meriam and Jonathan Hubard witnesses to this will personally came & appeared before me & made oath on the holy Evangelist that they saw the above written George Wheeler signe seale & declare this to be his last will & testament.

Sworne ye second day of July 1687
before me

E. ANDROS.

JOHN WEST, D Secr'y.

Children:

101. WILLIAM WHEELER.
102. THOMAS WHEELER.
103. RUTH WHEELER.
104. ELIZABETH WHEELER, died June 14, 1704; m. Oct. 11, 1656, Francis Fletcher.

105. HANNAH WHEELER.
106. SARAH WHEELER, born in Concord, Mass., Jan. 30, 1640; d. there Dec. 12, 1713; m. Oct. 26, 1665, Francis Dudley.
107. JOHN WHEELER, born Jan. 19, 1643.
108. MARY WHEELER, born July 6, 1645, d. Dec. 24, 1678; m. Oct. 26, 1665, Eliphalet Fox, who d. Aug. 15, 1711, son of Thomas Fox and Rebecca (— —) Fox.

101. WILLIAM WHEELER, son of George (100) and Katherine — —. He was born in England and probably came to America at the same time as his father. He died Dec. 31, 1683, intestate, and letters of administration on his estate were granted to his widow Hannah. He married in Concord, Mass., Oct. 30, 1659, Hannah Buss (or Busse) who was born Feb. 18, 1641, dau. of Lieut. William Buss and Ann (— —) Buss.

Children:
109. HANNAH WHEELER, born Oct. 23, 1660; d. April 8, 1673.
110. REBECCA WHEELER, born Feb. 25, 1661-2; m. Nicholas Shevally.
111. ELIZABETH WHEELER, born Jan. 2, 1663; m. James Burley.
112. WILLIAM WHEELER, born Feb. 8, 1665.
113. JOHN WHEELER, born May 10, 1668.
114. RICHARD WHEELER, born Sept. 19, 1672; d. March 31, 1689.
115. GEORGE WHEELER.

102. THOMAS WHEELER, son of George (100) and Katherine — —. He was born in England, and died in Concord, Mass. before Sept. 21, 1687 when his widow Hannah was granted letters of administration upon his estate. He married Oct. 10, 1657, Hannah Harrod, or, as it is now spelled, Harwood. He was made tythingman at Concord, in 1680.

Children:
116. HANNAH WHEELER, born Oct. 25, 1658; d. Aug. 12, **1659.**
117. THOMAS WHEELER, born Jan. 1, 1659.
118. JOHN WHEELER, born Sept. 2, 1661.

103. RUTH WHEELER, dau. of George (100) and Katherine — —. Born in England. Married at Concord, Mass., Oct. 26, 1665, Samuel Hartwell, who was born March 26, 1645, son of William Hartwell who had settled in Concord about 1635. He was a soldier in King Phillip's War.

Children:
SAMUEL HARWELL, born Oct. 6, 1666; d. Nov. 27, 1744; m. Nov. 23, 1692, Abigail Stearns.
MARY HARTWELL, born Feb. 16, 1667-8.
RUTH HARTWELL, born Oct. 17, 1669.
WILLIAM HARTWELL, born Aug. 19, 1671; d. Dec. 11, 1742.
JOHN HARTWELL, born June 16, 1673.
HANNAH HARTWELL, born Oct. 8, 1675; d. Jan. 5, 1755; m. Feb. 13, 1695-6, Thomas Hosmer.
ELIZABETH HARTWELL, born Oct. 23, 1677.
SARAH HARTWELL, born July 10, 1679.
ABIGAIL HARTWELL, born May 1, 1681.

REBECCA HARTWELL, born Feb. 14, 1682-3; d. March 29, 1776; m. Oct. 23, 1705, Simeon Hayward.
JANE HARTWELL, born Nov. 30, 1684.
JOSEPH HARTWELL, born April 23, 1691; d. March 16, 1693-4.
JONATHAN HARTWELL.

107. JOHN WHEELER, son of George (100) and Katherine ——. Born at Concord, Mass., Jan. 19, 1643; died Sept. 27, 1713. Married March 25, 1663-4, Sarah Larkin, who was born Jan. 12, 1647; died Aug. 12, 1725, dau. of Edward Larkin and Joanna (——) Larkin. He was made constable at Concord in 1684.

Children:
119. SAMUEL WHEELER, born July 6, 1664.
120. SARAH WHEELER, born Dec. 12, 1666.
121. EDWARD WHEELER, born July 17, 1669.
122. JOANNA WHEELER, born Dec. 21, 1671; d. young.
123. MARY WHEELER, born Sept. 15, 1673.
124. LYDIA WHEELER, born Oct. 27, 1675; m. (1) May 19, 1692, Timothy Wheeler (2008); m. (2) April 21, 1720, Nathaniel Stow.
125. ESTHER WHEELER, born Oct. 1, 1678; m. May 5, 1698, Samuel Prescott.
126. EBENEZER WHEELER, born April 3, 1682.
127. THANKFUL WHEELER, born April 3, 1682; d. Nov. 1716; m. Oct. 5, 1699, Jonas Prescott.

112. WILLIAM WHEELER, son of William (101) and Hannah (Buss) Wheeler. Born at Concord, Mass., Feb. 8, 1665, and died there March 29, 1752. Married Sarah Fletcher, who was born at Concord, Mass., Feb. 22, 1669; died Sept. 23, 1744, dau. of Francis Fletcher and Elizabeth (Wheeler 104) Fletcher.

Children: (born at Concord, Mass.)
128. WILLIAM WHEELER, born Jan. 9, 1693-4.
129. JOSEPH WHEELER, born Feb. 2, 1695-6.
130. FRANCIS WHEELER, born Feb. 8, 1697-8.
131. HEZEKIAH WHEELER, born June 13, 1700.
132. NATHANIEL WHEELER, born Sept. 18, 1702.
133. ELIZABETH WHEELER, born Oct. 2, 1704.
134. SARAH WHEELER, born March 8, 1706-7; d. Nov. 26, 1707.
135. JEREMIAH WHEELER, born Nov. 22, 1709.

113. JOHN WHEELER, son of William (101) and Hannah (Buss) Wheeler. Born at Concord, Mass., May 10, 1668. Killed by Indians at Oyster River (Durham, N. H.) April 27, 1706. It is almost certain that one of his children was killed at the same time as the administrator of his estate mentions the funeral expenses of a child dying practically the same date. No wife is named and three sons (minors) appear to have been sole heirs. The guardianship of these boys was granted to their uncle William Wheeler, of Concord, Mass., Dec. 10, 1711, at which time William & Richard were old enough to choose their guardian viz., (14 years) but Joseph was not. The account of the guardianship being rendered and allowed June 8, 1719, the wards had presumably come of age. June 13, 1719, William

Wheeler, "of Dorchester, Mass., carpenter," sells to Joseph Wheeler, "of Concord, Mass., tailor," all of his interest in the homestead at Durham, N. H., of his father, John Wheeler. On Nov. 17, 1727, Richard Wheeler, "of Concord, Mass., housewright," sells to Joseph Wheeler, "of Durham, N. H., yeoman," all his interest in the homestead at Durham, N. H., of his father John Wheeler.

Children:

136. WILLIAM WHEELER.
137. RICHARD WHEELER. He may be No. 17948.
138. JOSEPH WHEELER.

115. GEORGE WHEELER, son of William (101) and Hannah (Buss) Wheeler, died Aug. 1737. Married (1) Aug. 14, 1695, Abigail Hosmer, who was born May 2, 1668; died Dec. 27, 1717, dau. of Stephen Hosmer and Abigail (Wood) Hosmer. Married (2) Dec. 13, 1719, Abigail Smith of Sudbury, Mass.

Will of Abigail Wheeler.

In The Name of God Amen. This third Day of October 1728 I Abigail Wheler of Concord In the County of Middx. In ye Province of ye Massachusets Bay in New England Spinster Wife of George Wheler of said Concord Blaksmith Being Very Weak of Body and not knowing how soone it may please God to put any End to my frail life (being impowed by an agreement or Bargain under hand & seal before my Mairrage with sd Wheler.) Do make and ordain this my last Will & Testament — That is to say Principally and first of all I Give & Recommend my soul Into ye Hands of God that gave it and my Body I Recommend to ye Earth Nothing Doubting but at ye General Resurrection I shall Recieve the same by the Mighty power of God and as touching my Worldly Estate I remise & Despose as followeth.

Imprimis I give to my Beloved Mother Abigail Smith of Sudbury my Best Suit of Wearing Cloaths two pair of sheets & two pair of Pillow cases.

Item I give to my four Brothers Viz. Thomas Smith Jonathan Smith and Amos Smith of Sudbury in sd. County of Middx. & Henry Smith of the Town of Canterberry In ye colony of Connecticut all my Goods & Chattils In possession & Reversion wtsoever may be Recovered from my present Husband George Wheler abov sd by Virtue of my agrement with him before my Marriage with him or Whatsoever may be Due from any other person whatsoever to be Equally Divided amongst my four Brothers above Mentioned the Reasons of this my Will are these Viz (1) Because the Estate was given me by my Honored Father Thos. Smith late of Sudbury and since I have no Children of my own I think it to Resonable it should Return to ye Heirs of His Body (2) because I have cloathed my selfe at my own charge ever since I have been ye Wife of said Wheler and have

paid almost If not all ye charges of my sicknes out of my own Estate.
And In Do Constitute and appoint my Brethren Viz Thomas Smith and Jonathan Smith ye Executors of this my Will & Testament and Revoking or Disannulling all other Wills by be at any time made. Do Ratify and confirm this and No other to be my Last Will and Testament. In Witness Whereof I have hereunto set my hand and seal ye Day & year abov written

Signed sealed Published pronounced & Declared by the said Abigail Wheler as her Last Will & Testament In Presence of us ye subscribers

her
ABIGAIL x WHELER (*Seal*)
mark

JOHN GARDNER
her
REBECCA x GIBSON } Sworn
mark
SAMUEL GIBSON

(Seal) To all unto whom these Presents shall come Jonathan Remington Esqr duely commissioned Judge of the Probate of Wills &c within and for the County of Middlesex in the province of the Massachusetts Bay in New England sends Greeting
Know Ye That on the thirtieth day of December one thousand seven hundred and twenty eight came Thomas Smith and Jonathan Smith both of Sudbury in said County husbandmen and presented the Instrument within written for Probate — when also were present the Revd. Mr. John Gardner and Rebecca Gibson two of the witnesses to the said Instrumt. subscribed and did by Solemn oath before me declare That they were present and saw Abigail Wheeler of Concord in the county aforesaid Spinster within named sign and seal and heard her as her last will and Testamt declare the Instrumt within written and that they the Deponents, with Samuel Gibson, did subscribe their names together as witnesses to the Execution thereof and then the said Testatrix was at that time to the best of their Judgments of sound and disposing mind — And I do here by prove approve and allow of said Instrument as the last will and Testament of the aforenamed Abigail Wheeler and commit the adminson thereof in all matters the same concerning and of her Estate whereof she dyed seis'd and possessed in the County of Middlesex aforesaid unto the aforenamed Thomas Smith and Jonathan Smith the executors in said will named well and faithfully to execute said will and to administer the estate of the said decd according thereunto and they the sd Executors have given bond in five hundred pounds John Gardner of Stow in said County Clerk surety and they shall render an accot of their Proceedings upon oath when thereunto lawfully required — In Testimony whereof I have hereunto set my hand &

affixed the seal of the office of Probate for the afores'd County of Middlesex on the thirtieth day of December aforesaid.

JONA. REMINGTON —

By order of the Judge
Fra. Foxcroft Reg } Entred by said Regr Libo 18 Pae:224

Commonwealth of Massachusetts
Middlesex ss. Registry of Probate }

A true copy

Attest, W. E. ROGERS

Register.

Children: (born at Concord, Mass.)

139. TABITHA WHEELER, born Jan. 16, 1696; m. at Concord, Mass., April 5, 1715, Samuel Bennett.
140. ABIGAIL WHEELER, born Feb. 6, 1697.
141. JAMIMA WHEELER, born Sept. 5, 1700.
142. JAMES WHEELER, born Sept. 5, 1702.
143. PETER WHEELER, born Oct. 23, 1704.
144. DANIEL WHEELER, born June 5, 1707.
145. SIMON WHEELER. Stated by certain descendants to be his son.

117. THOMAS WHEELER, son of Thomas (102) and Hannah (Harrod) Wheeler. Born in Concord, Mass., Jan. 1, 1659, and died there Oct. 2, 1734. Married Nov. 13, 1695, Sarah Davis, who was born March 11, 1665-6; died Aug. 5, 1728, dau. of Lieut. Simon Davis and Mary (Blood) Davis, and sister of Mary Davis, who married Deliverance Wheeler (7). He lived in the South Quarter of Concord, Mass., on the spot where his father had lived. He also had a grant of land in "the Village," now Acton. On his tombstone he is called Ensign.

Children: (born at Concord, Mass.)

146. THOMAS WHEELER, born Aug. 4, 1696.
147. SARAH WHEELER, born Dec. 30, 1697; m. as 2d wife, Nov. 25, 1718, Jonathan Hartwell, who was b. Feb. 15, 1691-2, son of John Hartwell.
148. DORCAS WHEELER, born March 24, 1699; m. June 3, 1724, William Lee.
149. HANNAH WHEELER, born April 9, 1702.
150. MARY WHEELER, born March 3, 1703-4; m. Dec. 29, 1725, John Holden.

118. JOHN WHEELER, son of Thomas (102) and Hannah (Harrod) Wheeler. Born Sept. 2, 1661; died Nov. 21, 1721 in Marlborough, Mass. Married April 25, 1684, Elizabeth Wells, who after his death married at Marlborough, Mass., March 9, 1725, Daniel Rice. He removed to Marlborough, Mass., about 1700.

Children:

151. JOSIAH WHEELER, born Concord, Mass., Sept. 26, 1686.
152. DORCAS WHEELER, born Concord, Mass., Jan. 14, 1690-1.
153. JOHN WHEELER, born Marlborough, Mass., Aug. 15, 1695.
154. MARTHA WHEELER, born Marlborough, Mass., July 22, 1698.
155. JOSEPH WHEELER, born Marlborough, Mass., April 19, 1700.

156. EPHRAIM WHEELER, born Marlborough, Mass., May 1, 1702.
157. DANIEL WHEELER, born Marlborough, Mass., Aug. 12, 1704.

119. SAMUEL WHEELER, son of John (107) and Sarah (Larkin) Wheeler. Born at Concord, Mass., July 6, 1664; died Dec. 20, 1717. Married Jan. 27, 1689-90, Mary Hosmer, who was born May 2, 1668, dau. of Stephen Hosmer and Abigail (Wood) Hosmer. After his death she married Dec. 5, 1721, John Bellows.

Children: (born at Concord, Mass.)
158. MARY WHEELER, born Nov. 12, 1690.
159. DOROTHY WHEELER, born June 2, 1693.
160. JOANNA WHEELER, born May 12, 1696.
161. STEPHEN WHEELER, born April 12, 1698.
162. JACOB WHEELER, born June 26, 1702.

120. SARAH WHEELER, dau. of John (107) and Sarah (Larkin) Wheeler. Born at Concord, Mass., Dec. 12, 1666; died Aug. 2, 1692. Married July 22, 1691, John Merriam, who was born Sept. 3, 1666; died Nov. 30, 1748, son of John Merriam and Mary (Cooper) Merriam. After her death he married Feb. 16, 1693, Sarah Spalding. They lived at Concord and Littleton, Mass.

Child:
JOHN MERRIAM, born July 26, 1692; d. 1735; m. Nov. 15, 1714, Abigail Norcross, and had seven children.

121. EDWARD WHEELER, son of John (107) and Sarah (Larkin) Wheeler. Born at Concord, Mass., July 17, 1669, and died there Feb. 17, 1733-4. Married Nov. 23, 1697, Sarah Miriam (or Merriam) who was born Aug. 18, 1675; died Oct. 25, 1738, dau. of Samuel Miriam and Elizabeth (Townsend) Miriam. He was a weaver at Concord, Mass.

Children: (born at Concord, Mass.)
163. EDWARD WHEELER, born Oct. 23, 1698; m. May 17, 1721, Elizabeth Herrick. He removed to Littleton, Mass.
164. NATHAN WHEELER, born March 2, 1700-1; m. Mary ——. It is said he was living in Nashua, N. H., in 1723 and removed to Boston in 1736.
165. ESTHER WHEELER, born Oct. 15, 1702.
166. DAVID WHEELER, born Dec. 26, 1707.
167. SARAH WHEELER, born Nov. 27, 1709; d. Dec. 11, 1711.
168. ABIGAIL WHEELER, born Nov. 1, 1712.
169. MARY WHEELER, born April 20, 1715.

123. MARY WHEELER, dau. of John (107) and Sarah (Larkin) Wheeler. Born at Concord, Mass., Sept. 15, 1673. Married at Concord, Mass., April 15, 1697, Jacob Wood, who was born there March 3, 1662; died Oct. 6, 1723, son of Michael Wood and Mary (——) Wood.

Children:
JACOB WOOD, born Nov. 3, 1698.
MARY WOOD, born July 14, 1700.

EPHRAIM WOOD, born Feb. 4, 1702; m. Mary Buss, and had Ch: 1. Oliver W——, b. April 11, 1730. 2. Ephraim W——, b. Aug. 1, 1733. 3. Amos W——, b. April 14, 1737. 4. Peter W——, b. July 23, 1740. 5. Mary W——, b. March 6, 1741. 6. Rebecca W——, b. Feb. 21, 1743.
DORCAS WOOD, born Feb. 10, 1704.
HANNAH WOOD, born Aug. 29, 1705.

126. EBENEZER WHEELER, son of John (107) and Sarah (Larkin) Wheeler. Born at Concord, Mass., April 3, 1682, and died there Feb. 26, 1748. Married at Concord, Mass., Dec. 26, 1706, Mary Minott, who was born Nov. 16, 1689, and died Sept. 3, 1760, dau. of James Minott and Rebecca (Wheeler 1903) Minott. He removed to Grafton, Mass., and appears as one of the trustees in the original deed from the Indians, March 19, 1727. He received from the town the following grants of land: March 3, 1728, 41 acres; Sept. 29, 1731, 5 acres, 65 rods; Sept. 30, 1731, 1 acre, 125 rods; Sept. 29, 1731, 11 acres, 138 rods; Nov. 21, 1729, 7 acres, 143 rods; Nov. 17, 1737, 14 acres, 140 rods.

Children: (born at Concord, Mass.)
170. REBECCA WHEELER, born Sept. 2, 1712.
171. MARY WHEELER, born May 8, 1714.
172. EBENEZER WHEELER, born Jan. 6, 1715-16.
173. TIMOTHY WHEELER, born Feb. 21, 1716-17.
174. SARAH WHEELER, born July 24, 1720.
175. JAMES WHEELER, born April 7, 1722.

128. WILLIAM WHEELER, son of William (112) and Sarah (Fletcher) Wheeler. Born at Concord, Mass., Jan. 9, 1693-4. In all probability he married at Concord, Mass., Dec. 10, 1716, Abigail Hartwell, as he appears to have been the only William born in Concord who would have been at a reasonable marriageable age at that time.

130. FRANCIS WHEELER, son of William (112) and Sarah (Fletcher) Wheeler. Born at Concord, Mass., Feb. 8, 1697-8, and died there Nov., 1774. Married (1) Mary Merriam, who died in Concord, Mass., June 24, 1737. Married (2) Jan. 23, 1740-1, Sarah Blood, who died May 17, 1769. He was a farmer at Concord, Mass.

Children, 1st marriage: (born at Concord, Mass.)
176. FRANCIS WHEELER, born Feb. 22, 1724-5; d. Dec. 14, 1727.
177. MARY WHEELER, born Aug. 27, 1726; d. June 21, 1736.
178. FRANCIS WHEELER, born July 31, 1728; d. June 25, 1778.
179. RHODA WHEELER, born Aug. 24, 1730; m. Jan. 22, 1750, Abraham Smith, of Sudbury, Mass.
180. NATHANIEL WHEELER, born April 29, 1732; d. July 11, 1736.
181. MIRIAM WHEELER, born Jan. 3, 1733.
182. SOLOMON WHEELER, born Nov. 5, 1735; d. Nov. 30, 1736.

Children, 2d marriage:
183. SARAH WHEELER, born June 23, 1742.
184. SAMUEL WHEELER, born Oct. 5, 1743.
185. PHINEAS WHEELER, born April 3, 1745.

186. HANNAH WHEELER, born Jan. 23, 1746.
187. NOAH WHEELER, born Jan. 25, 1749.

131. HEZEKIAH WHEELER, son of William (112) and Sarah (Fletcher) Wheeler. Born at Concord, Mass., June 13, 1700; died May 3, 1759. Married April 12, 1732, at Concord, Mass., to Sarah Buss, who was born Dec. 21, 1710.

Children:
188. PETER WHEELER, born Feb. 4, 1732-3. He is probably Peter No. 9750.
189. ELIZABETH WHEELER, born July 23, 1734.
190. SAMUEL WHEELER, born 1744. Whose descendants claim he was the son of the above parents.

132. NATHANIEL WHEELER, son of William (112) and Sarah (Fletcher) Wheeler. His record will appear under No. 1650.

135. JEREMIAH WHEELER, son of William (112) and Sarah (Fletcher) Wheeler. Born at Concord, Mass., Nov. 22, 1709; died Aug. 3, 1783. Married (1) Nov. 6, 1740, Mary Wheeler, who died April 29, 1744. Married (2) Esther ——.

Children, 2d marriage: (born at Concord, Mass.)
191. JEREMIAH WHEELER, born Feb. 15, 1745.
192. ABEL WHEELER, born May 25, 1748.
193. MOLLY WHEELER, born Aug. 23, 1750.
194. ESTHER WHEELER, born Aug. 23, 1750.
195. LUCY WHEELER, born April 23, 1757.
196. WILLIAM WHEELER, born March 31, 1760. (*See* No. 10,807.)
197. CATA WHEELER, born Jan. 14, 1762. Probably meant for Catherine.
198. BETTY WHEELER, born March 7, 1766.

138. JOSEPH WHEELER, son of John (113). *See* Joseph, No. 6800.

142. JAMES WHEELER, son of George (115) and Abigail (Hosmer) Wheeler. Born at Concord, Mass., Sept. 5, 1702. Married 1725, Mary Minot. He lived at Concord and Bedford, Mass., having been in that part of Concord which was included in Bedford when the latter was incorporated in 1729. His older children were born in Concord and the younger children in Bedford, yet all were born on the same farm.

Children:
199. MARY WHEELER, born Oct. 11, 1725.
200. KEZIAH WHEELER, born March 10, 1726-7.
201. LYDIA WHEELER, born March 11, 1728-9.
202. JAMES WHEELER, born May 16, 1731.
203. ELIZABETH WHEELER, born March 23, 1734.
204. DANIEL WHEELER, born April 23, 1736.
205. AZUBAH WHEELER, born Oct. 29, 1738.
206. THADDEUS WHEELER, born Dec. 16, 1742.

143. PETER WHEELER, son of George (115) and Abigail (Hosmer) Wheeler. Born at Concord, Mass., Oct. 23, 1704, and

died there March 28, 1772. Married Hannah Colburn. He lived in that part of Concord which was included in Bedford when the latter was incorporated in 1729. He settled at Hollis, N. H., from which place he went to the French and Indian War. The part of Hollis he settled in was called Monson at that time. He was one of the signers of the petition, dated Nov. 29, 1738, for the charter of West Dunstable; and was one of 43 to form the first church in West Dunstable. On June 18, 1744, he signed a petition for soldiers to garrison the town during the French and Indian War. The history of Hollis, N. H., says that he was noted for his exploits in bear hunting.

Children:

207. LOVE WHEELER, born Concord, Mass., May 10, 1728.
208. PETER WHEELER, born Bedford, Mass., Jan. 17, 1730-1.
209. HANNAH WHEELER, born Bedford Mass., Oct. 7, 1733.
210. ABIGAIL WHEELER, born Bedford, Mass., Mar. 25, 1735-6.
211. BENJAMIN WHEELER, born Bedford, Mass., Aug. 22, 1739.
212. LUCY WHEELER, born Hollis, N. H., June 1, 1744; m. Oct. 8, 1765, Silas Brown, who was born Aug. 11, 1745; d. in the Revolutionary War, Dec. 31, 1777, son of John Brown and Keziah (Wheeler) Brown (200).
213. ALICE WHEELER, born Hollis, N. H., Dec. 1, 1745.
214. EBENEZER WHEELER, born Hollis, N. H., July 15, 1748.
215. LEBBENS WHEELER, born Hollis, N. H., Oct. 15, 1750.
216. JEMIMA WHEELER, born Hollis, N. H., Aug. 15, 1756; m. May 31, 1780, Samuel Hill of Hollis, N. H.

145. SIMON WHEELER, son of George (115) and Abigail (Hosmer) Wheeler. Married at Concord, Mass., Dorothy Woster, or Worcester, Sept. 18, 1739. He lived at Concord, Mass., until 1754 after which he removed to Plymouth, N. H.

Children: (born at Concord, Mass.)

217. MARY WHEELER, born Dec. 12, 1741.
218. JOSIAH WHEELER, born Sept. 29, 1743.
219. BETTY WHEELER, born June 6, 1746.
220. DOLLY WHEELER, born March 14, 1748.
221. TIMOTHY WHEELER, born June 14, 1750.
222. DANIEL WHEELER, born July 10, 1752.
223. SIMON WHEELER, born June 9, 1754; d. Jan. 3, 1833; m. July 13, 1780, Lydia Hall.

146. THOMAS WHEELER, son of Thomas (117) and Sarah (Davis) Wheeler. *See* Thomas, No. 7000.

153. JOHN WHEELER, son of John (118) and Elizabeth (Wells) Wheeler. Born at Marlborough, Mass., Aug. 15, 1695. Married Oct. 8, 1717, Mary Hapgood, who was born Oct. 16, 1694; died Aug. 15, 1759, dau. of Thomas Hapgood and Judith (— —) Hapgood. After the birth of his first two children he removed to Shrewsbury, Mass.

Children:

224. CYRUS WHEELER, born at Marlborough, Mass., Nov. 7, 1717.
225. DARIUS WHEELER, born at Marlborough, Mass., Dec. 27, 1719. The

History of Marlborough says that he was the only Marlborough man of whose service in the English expedition against the Spanish West Indies in 1741 there is any direct evidence. He is recorded in the Military Annals of Lancaster as "age 21, Husbandman, enlisted July 14, 1740, in Captain John Prescott's Co., for the West Indies Expedition."

(The following children all born Shrewsbury, Mass.:)

226. JONATHAN WHEELER, born June 22, 1720. He settled in Grafton, Mass.
227. THOMAS WHEELER, born Jan. 5, 1720-1. (So recorded.)
228. LYDIA WHEELER, born March 25, 1722.
229. JOSIAH WHEELER, born Oct. 7, 1723.
230. HEZEDIAH WHEELER, born Feb. 16, 1724-5; m. April 8, 1746, David Taylor.
231. MARTHA WHEELER, born Oct. 2, 1726.
232. PHILEMON WHEELER, born April 1, 1728; d. April 19, 1729.
233. PERSIS WHEELER, born Oct. 6, 1729.
234. AZUBAH WHEELER, born Sept. 3, 1731; m. April 4, 1751, Peter Larkin. Ch: Hezediah L——, b. Dec. 24, 1754; d. about 1780; m. May 2, 1775, Josiah Wilder.
235. DAMARIS WHEELER, born Aug. 17, 1733; m. Oct. 25, 1751, John Barr.
236. JOHN WHEELER, born Sept. 9, 1735.
237. MARY WHEELER, born Oct. 7, 1737.
238. HEPZIBAH WHEELER, born July 6, 1739.

155. JOSEPH WHEELER, son of John (118) and Elizabeth (Wells) Wheeler. Born at Marlborough, Mass., April 19, 1700. Married (1) Jan. 16, 1718, Elizabeth Holloway. Married (2) March 17, 1730, Deborah Whitney, dau. of Benjamin Whitney and Sarah (Barrett) Whitney. He lived at Marlborough, Mass.

Children, 2d marriage: (born at Marlborough, Mass.)

239. SARAH WHEELER, born Aug. 8, 1731.
240. SILAS WHEELER, born Oct. 23, 1732.
241. JOHN WHEELER, born Feb. 22, 1734.
242. SOLOMON WHEELER, born Feb. 25, 1736; d. Nov. 26, 1773. He was in Capt. J. Weeks' Co., in the French and Indian War, 1757.
243. DAVID WHEELER, born May 4, 1738; d. Dec. 29, 1739.
244. JOSEPH WHEELER, born June 14, 1740. He was in Capt. J. Weeks' Co., in the French and Indian War, 1757.
245. ELIZABETH WHEELER, born April 4, 1742.
246. DAVID WHEELER, born Dec. 8, 1744.
247. MIRIAM WHEELER, born Dec. 4, 1746.
248. DINAH WHEELER, born Jan. 1, 1749; d. April 2, 1749.
249. DINAH WHEELER, born Dec. 1, 1750; m. Feb. 5, 1770, David Stratton.
250. FORTUNATUS WHEELER, born April 29, 1754. Served in the Revolution.

156. EPHRAIM WHEELER, son of John (118) and Elizabeth (Wells) Wheeler. Born at Marlborough, Mass., May 1, 1702; died at Shrewsbury, Mass., April 29, 1755. Married Dec. 30, 1729, Miriam Martin, who died July 9, 1756.

Children: (born at Shrewsbury, Mass.)

251. ADAM WHEELER, born April 29, 1732.
252. EPHRAIM WHEELER, born Mar. 12, 1734.
253. DINAH WHEELER, born Aug. 12, 1739.
254. MIRIAM WHEELER, born Sept. 1, 1742.

255. AARON WHEELER, born Oct. 10, 1747.
256. ITHAMAR WHEELER, born ——; d. Dec. 13, 1756.
258. ELIZABETH WHEELER, baptized Oct. 28, 1744.

162. JACOB WHEELER, son of Samuel (119) and Mary (Hosmer) Wheeler. Born at Concord, Mass., June 26, 1702. Married at Marlborough, Mass., Jan. 12, 1727, Amity Amsden, who was born Oct. 9, 1704, dau. of John Amsden and Hannah (Howe) Amsden. He lived in Southborough, Mass.

Children: (born at Southborough, Mass.)
259. JOHN WHEELER, born Feb. 5, 1731-2.
260. JONAS WHEELER, born May 10, 1734.
261. JOEL WHEELER, born Jan. 27, 1742.
262. SILAS WHEELER, born Feb. 24, 1744-5.

165. ESTHER WHEELER, dau. of Edward (121) and Sarah (Merriam) Wheeler. Born at Concord, Mass., Oct. 15, 1702. Married at Charlestown, Mass., Oct. 4, 1731, Jonathan Simson of Sudbury, Mass., who was baptized Jan. 1, 1685, son of Jonathan Simson and Wayte (Clap) Simson.

Children:
JONATHAN SIMSON.
ELIZABETH SIMSON.
ABIGAIL SIMSON.

166. DAVID WHEELER, son of Edward (121) and Sarah (Merriam) Wheeler. Born at Concord, Mass., Dec. 26, 1707; died March 24, 1784. Married at Bedford, Mass., Dec. 27, 1733, Sarah Merriam, who was born at Concord, Mass., April 1, 1713; died April 5, 1797, dau. of Samuel Merriam and Sarah (Wheeler 2013) Merriam. He was a farmer, and deacon in the church from 1766 until he died. He was an ardent patriot, and performed heroic service in the cause of independence, marching out under arms at the Lexington Alarm April 19, 1775, although 68 years old, and past the age for military service.

Children: (born at Concord, Mass.)
263. EPHRAIM WHEELER, born Dec. 11, 1734.
264. SARAH WHEELER, born Jan. 31, 1736-7; m. (1) July 3, 1754, David Vose of Milton, Mass.; m. (2) —— Harlan.

168. ABIGAIL WHEELER, dau. of Edward (121) and Sarah (Merriam) Wheeler. Born at Concord, Mass., Nov. 1, 1712. Married June 20, 1732, Ephraim Brown, son of Thomas Brown and Hannah (Potter) Brown.

Children:
ABIGAIL BROWN, born April 9, 1733; m. Nov. 1, 1753, Thomas Hubbard.
EPHRAIM BROWN, born April 7, 1735; d. Feb. 6, 1736-7.
EDWARD BROWN, born Feb. 15, 1736-7; d. 1781; m. (1) Jan. 15, 1761, Mary Brown; m. (2) 1780, Beulah Hosmer.

THANKFUL BROWN, born Dec. 16, 1740; d. Sept. 9, 1776; m. July 6, 1758, Edward Wright.
EPHRAIM BROWN, born Dec. 20, 1742; d. Jan. 18, 1812.
HANNAH BROWN, born April 1, 1745; d. June 8, 1745.
SARAH BROWN, born Sept. 25, 1746.
THOMAS BROWN, born March 25, 1749; d. April 25, 1774.
SAMUEL BROWN, born Feb. 18, 1752; d. Oct. 29, 1819; m. Elizabeth Brown.

170. REBECCA WHEELER, dau. of Ebenezer (126) and Mary (Minott) Wheeler. Born at Concord, Mass., Sept. 2, 1712; died July 12, 1755. Married John Page, who was born Oct. 11, 1704; died Feb. 18, 1782, son of Nathaniel Page and Susanna (Lane) Page.

Children:
JOHN PAGE, born Sept. 2, 1733; d. Oct. 31, 1789.
JAMES PAGE, born May 12, 1735; d. Jan. 18, 1817.
EBENEZER PAGE, born June 3, 1737; d. June 9, 1784.
SUSANNA PAGE, born Oct. 21, 1739; d. Feb. 26, 1750.
TIMOTHY PAGE, born June 11, 1741. Was killed in the battle of White Plains Oct. 25, 1776.
NATHANIEL PAGE, born June 20, 1742; d. July 31, 1815.
REBECCA PAGE, born Aug. 23, 1743; m. Solomon Cutler.
MARY PAGE, born July 5, 1745; d. Oct. 13, 1745.
JOANNA PAGE, born June 15, 1746; m. Samuel Reed of Woburn, Mass.
SARAH PAGE, born June 8, 1747; m. as 2d wife Dec. 29, 1784, Josiah Beard.
ELIZABETH PAGE, born Aug. 3, 1748; m. Micah Reed of Woburn, Mass.
SUSANNAH PAGE, born June 12, 1750; m. Amos Haggit of Concord, Mass.
SAMUEL PAGE, born Aug. 1, 1751.
MARY PAGE, born Oct. 9, 1753; d. Oct. 21, 1753.

172. EBENEZER WHEELER, son of Ebenezer (126) and Mary (Minott) Wheeler. Born at Concord, Mass., Jan. 6, 1715-16; died Dec. 17, 1801. Married (1) (int. pub. at Grafton, Mass., March 17, 1739) Rachel Wood of Upton, Mass.; they were married in April of that year. She died April 27, 1751. He married (2) (int. Sept. 6, 1751) Lois Corbit, who died March 29, 1753. He married (3) (int. Sept. 5, 1753), Mrs. Priscilla Hayward, who died Feb. 24, 1801, in her 75th year.

Children, 1st marriage:
265. EBENEZER WHEELER, born April 13, 1741.
266. JONATHAN WHEELER, born April 2, 1743.
267. RACHEL WHEELER, born Jan. 14, 1774-5; m. Timothy Winter.
268. SUSANNA WHEELER, born Oct. 4, 1746.
269. ZACCHEUS WHEELER, born Sept. 30, 1749.
270. MARY WHEELER, born March. 20, 1751.

Child, 2d marriage:
271. NATHAN WHEELER, born April 6, 1752.

Children, 3d marriage:
272. EPHRAIM WHEELER, born June 7, 1754.
273. PRISCILLA WHEELER, born June 1, 1755.
274. JAMES WHEELER, born Dec. 22, 1756.
275. REBECCA WHEELER, born Aug. 27, 1758; m. James Dexter.

276. SARAH WHEELER, born Nov. 5, 1760.
277. ESTHER WHEELER, born May 4, 1763; d. June 13, 1790.
278. EBENEZER WHEELER, born Oct. 15, 1764.
279. ANNA WHEELER, born Aug. 30, 1767.

173. TIMOTHY WHEELER, son of Ebenezer (126) and Mary (Minott) Wheeler. His record will appear under No. 9810.

184. SAMUEL WHEELER, son of Francis (130) and Sarah (Blood) Wheeler. Born at Concord, Mass., Oct. 5, 1743; died Jan. 13, 1832. Married at Concord, Mass., June 24, 1773, Keziah Willinton, who died Feb. 23, 1830, aged 85 years.

Children:
280. ANNA WHEELER, born Sept. 22, 1773, who probably m. May 15, 1798, Walter Haynes of Sudbury, Mass.
281. KEZIAH WHEELER, born Sept. 13, 1780; d. Dec. 10, 1782.
282. ELISHA WHEELER, born Nov. 18, 1783.
283. NATHAN WHEELER, born March 13, 1787.
284. SAMUEL WHEELER, died Aug. 30, 1802, aged 12 yrs. 3 mos.

185. PHINEAS WHEELER, son of Francis (130) and Sarah (Blood) Wheeler. Born at Concord, Mass., April 3, 1745, and died there June 18, 1814. Married Lydia Meriam, who was born May 1, 1747; died March 26, 1839, dau. of Josiah Meriam and Lydia (Wheeler) Meriam.

Children:
285. PHINEAS WHEELER, born Feb. 9, 1775.
286. ARTEMAS WHEELER, born Feb. 26, 1781.
287. LYDIA WHEELER, born March 11, 1783; m. Oct. 21, 1817, Benjamin Smith.
288. HANNAH WHEELER, born April 14, 1787; m. Jan. 1, 1812, Moses French.
289. TIMOTHY WHEELER, born Feb. 17, 1790.

187. NOAH WHEELER, son of Francis (130) and Sarah (Blood) Wheeler. Born at Concord, Mass., Jan. 25, 1749, and died there Feb. 23, 1834. Married at Concord, Mass., Sarah Merriam, who was born April 19, 1753; died March 9, 1825, dau. of Josiah Merriam and Lydia (Wheeler) Merriam. He was farmer at Concord, Mass. He served in the Revolution.

Children:
290. NOAH WHEELER, born Feb. 3, 1778.
291. FRANCIS WHEELER, born Jan. 29, 1780.
292. SALLY WHEELER, born July 21, 1782.
293. CYRUS WHEELER, born Nov. 10, 1786.
294. POLLY WHEELER, born Aug. 5, 1789.
295. BETSEY WHEELER, born Jan. 3, 1792.

190. SAMUEL WHEELER, son of Hezekiah (131) and Sarah (Buss) Wheeler. Born 1744; died in Acton, Mass., Jan. 13, 1832. Married Ruth — —, who was born at Acton, Mass., Oct. 13, 1740.

Children:

296. JOHN WHEELER.
297. SAMUEL WHEELER.
298. JOSEPH WHEELER.
299. JONAS WHEELER.
300. PATTY WHEELER.
301. NATHAN WHEELER, born Nov. 12, 1771.
302. RUTH WHEELER.

191. JEREMIAH WHEELER, son of Jeremiah (135) and Esther (——) Wheeler. Born at Concord, Mass., Feb. 15, 1745. Married at Hollis, N. H., Feb. 15, 1770, Keziah Blanchard of Hollis, N. H.

200. KEZIAH WHEELER, dau. of James (142) and Mary (Minot) Wheeler. Born at Concord, Mass., March 10, 1726-7; died Oct. 31, 1760. Married Oct. 9, 1744, John Brown, who was born about 1724, and baptized at Byfield, March 29, 1724, son of Samuel Brown and Elizabeth (Wheeler) Brown. His mother Elizabeth Wheeler Brown was the daughter of Josiah Wheeler (6207). John Brown married (2) Feb. 18, 1761, Martha Jewett, the daughter of Ezekiel Jewett and Martha (Thurston) Jewett. They resided at Hollis, N. H., and about 1750 removed to Monson, N. H. He was one of the grantees of Plymouth, N. H.

Children:

SILAS BROWN, born Aug. 11, 1745; d. in the Revolutionary War Dec., 31, 1777; m. Oct. 8, 1765, Lucy Wheeler, who was b. June 1, 1744, dau. of Peter Wheeler of Hollis, N. H. (No. 143).
JOHN BROWN, born Jan. 27, 1747; d. Feb. 7, 1807; m. March 1, 1773, Abigail Phillips.
KEZIAH BROWN, born Dec. 23, 1749; m. Nov. 10, 1768, William Hobart of Campton, N. H.
ABIGAIL BROWN, born June 10, 1754; m. June 24, 1774, Samuel Shaw.
PHINEAS BROWN, born Nov. 14, 1756.
REBECCA BROWN, born Sept. 21, 1758.
ELIZABETH BROWN, born Sept. 10, 1760; m. Nehemiah Phillips.

202. JAMES WHEELER, son of James (142) and Mary (Minot) Wheeler. Born at Bedford, Mass., May 16, 1731. Married Nov. 1, 1750, Mary Butterfield of Hollis, N. H. He lived at Hollis, N. H., where his name was on the first tax list in 1740. He was one of the signers of a petition dated June 18, 1744, for soldiers to garrison the town. He went to the French and Indian War from Hollis, N. H.

Children:

303. JAMES WHEELER, born Jan. 29, 1753, who enlisted in 1775 for 3 months' service at Cambridge, in the Revolutionary War.
304. REUBEN WHEELER, born Jan. 30, 1755.
305. MARY WHEELER, born Nov. 28, 1756.
306. JOHN WHEELER, born July 2, 1758.
307. LEVINCEY WHEELER, born Aug. 20, 1760.
308. ABIEZER WHEELER, born Feb. 2, 1765.
309. ZEBULON WHEELER, born Jan. 20, 1768; m. Oct. 24, 1791, Mrs. Mary Kendrick of Hollis, N. H.

204. DANIEL WHEELER, son of James (142) and Mary (Minot) Wheeler. Born at Bedford, Mass., April 23, 1736; died at Hollis, N. H., between Jan. 1, 1775 and April 19, 1775. Married Feb. 9, 1757, Amy Morse who died at Bow, N. H., Nov. 30, 1821. After his death she married April 7, 1779, Samuel Leeman whose first wife was Love Wheeler, No. 207.

310. LYDIA WHEELER, born Nov. 24, 1757.
311. ABNER WHEELER, born April 14, 1760.
312. JACOB WHEELER, born March 5, 1763.
313. DANIEL WHEELER, born March 18, 1765.
314. BENJAMIN WHEELER, born Aug. 18, 1768.
315. HANNAH WHEELER, born about 1772; d. 1862; m. (1) at Hollis, N. H., Joseph Flagg of Grafton, N. H.; m. (2) Nathaniel Hale of Orange, N. H. Ch: 1. Hannah F——. m. John Barney. 2. Joseph F——. 3. Amy F——. 4. Ralph F——. 5. Jacob F——. 6. Lydia F——.

205. AZUBAH WHEELER, dau. of James (142) and Mary (Minot) Wheeler. Born at Bedford, Mass., Oct. 29, 1738; died Oct., 1815. Married May 28, 1758, Capt. John Willoughby who was born at Billerica, Mass., Dec. 24, 1735; died June 22, 1834, son of John Willoughby and Anna (Chamberlain) Willoughby. He was one of the grantees of Plymouth, N. H., having been one of the exploring party in 1762. He was prominent in town affairs and was deacon in the church for 68 years. He served in King Phillip's War and in the Revolutionary War as Captain.

Children:
JOHN WILLOUGHBY, born June 8, 1760.
JOSIAH WILLOUGHBY, born Feb. 9, 1762; d. Dec. 25, 1777, in the Revolutionary Army.
AZUBAH WILLOUGHBY, born Oct. 17, 1763; m. Dec. 6, 1781, Thomas Hodge.
EBENEZER WILLOUGHBY, born Dec. 2, 1765.
MARY WILLOUGHBY, born Sept. 7, 1767.
ABNER WILLOUGHBY, born June 14, 1769.
ELIZABETH WILLOUGHBY, born April 26, 1771.
ANNA WILLOUGHBY, born Feb. 5, 1773; m. Feb. 8, 1792, Moses Mulliken.
WILLIAM WILLOUGHBY, born Nov. 6, 1774.
SYBEL WILLOUGHBY, born Aug. 27, 1776; m. Dec. 22, 1796, Samuel Lucas.
JOSIAH WILLOUGHBY, born Dec. 23, 1778; m. Nov. 28, 1799, Betsey Henman.
EUNICE WILLOUGHBY, born May 8, 1781; m. July 2, 1801, John Morse.

206. THADDEUS WHEELER, son of James (142) and Mary (Minot) Wheeler. Born at Bedford, Mass., Dec. 16, 1742. Married Oct. 17, 1769, Elizabeth Farmer. He was one of the pioneer settlers at Hollis, N. H., and was on the tax list of Hollis "West Side" Jan. 1, 1775 as paying 5 shillings and 2 pence, the highest tax on the list being 10 shillings and 6 pence. He enlisted at the

Lexington Alarm, April 19, 1775. He was Selectman 1788-89-90, and 1806-7-8. He was a farmer.

Children:

316. ELIZABETH WHEELER, born July 22, 1770.
317. THADDEUS WHEELER, born Oct. 10, 1773; d. Jan. 9, 1871.
318. MINOT WHEELER, born May 16, 1777.
319. THEODORE WHEELER, born Jan. 7, 1780.
320. AMOS WHEELER, born July 12, 1783.
321. JAMES WHEELER, born Aug. 6, 1785.
322. BENJAMIN WHEELER, born Oct. 16, 1790.

1208935

208. PETER WHEELER, son of Peter (143) and Hannah (Colburn) Wheeler. Born at Bedford, Mass., Jan. 17, 1730-1. Married March 19, 1751, Mehitable Jewett, of Bradford, Mass. He died at Temple, N. H.

Children:

323. MEHITABLE WHEELER, born Feb. 29, 1752; m. Elias Colborn.
324. PETER WHEELER, born Aug. 31, 1753; m. Betsey — —.
325. SAMUEL WHEELER, born July 18, 1755. His record will be found under No. 1555.
326. ESTHER WHEELER, born Jan. 7, 1758.
327. HANNAH WHEELER, born Oct. 12, 1760; m. Jedediah Grover.
328. BENJAMIN WHEELER, born July 29, 1763; m. Abigail Colborn.
329. JOSEPH WHEELER, born Nov. 15, 1766.
330. JONATHAN WHEELER, born July 2, 1768; m. Hannah Colborn.
331. NATHAN WHEELER, born March 19, 1774.

213. ALICE WHEELER, dau. of Peter (143) and Hannah (Colburn) Wheeler. Born at Hollis, N. H., Dec. 1, 1745. Married May 12, 1772, Ephraim Lund, who was born Aug. 25, 1745; died Aug. 28, 1820, son of Ephraim Lund and Rachel (Pierce) Lund.

Children:

HANNAH LUND, born Sept. 7, 1772.
SALLY LUND, born March 8, 1774; m. Jan. 24, 1793, Samuel Barron.
ALICE LUND, born April 19, 1776.
MARY LUND, born May 21, 1778; m. Nov. 10, 1797, Enos Hardy.
EPHRAIM LUND, born Aug. 14, 1780; d. April 6, 1789.
STEPHEN LUND, born Oct. 29, 1783; m. Jan. 22, 1806, Rachel Shedd.
EBENEZER LUND, born July 10, 1786.

214. EBENEZER WHEELER, son of Peter (143) and Hannah (Colburn) Wheeler. Born at Hollis, N. H., July 15, 1748; died March 15, 1817. Married July 13, 1780, Azubah Taylor, of Hollis, N. H., who died Oct. 22, 1853, aged 101 y. 11 m. He lived at Hollis, N. H., and was on the tax list of Jan. 1, 1775 of the "West Side" as paying 4 shillings 6 pence the highest tax on the list being 10 shillings 6 pence. He enlisted for Lexington, April 19, 1775, and was at the Battle of Bunker Hill. He was in Col. Nahum Baldwin's Regt., Capt. William Reed's Co. to reinforce the Continental Army at White Plains.

Children:

332. KEZIAH WHEELER, born Sept. 17, 1783.

333. JONATHAN TAYLOR WHEELER, born Sept. 6, 1787; m. June 7, 1809, Esther Spaulding of Hollis, N. H. She d. Aug. 29, 1871, aged 84. He was Selectman at Hollis, N. H., 1819-20-21.

215. LEBBENS WHEELER, son of Peter (143) and Hannah (Colburn) Wheeler. Born at Hollis, N. H., Oct. 15, 1750; died July 10, 1778. Married March 1, 1773, Elizabeth Carter of Hollis, N. H. He lived at Hollis, N. H., "West Side," where he was on the tax list of Jan. 1, 1775 as paying a tax of 2 shillings and 3 pence. He enlisted April 19, 1775 for Lexington, Cambridge and Bunker Hill, "age 23, light complexion, 5 feet, 6 inches tall." He was in Capt. William Dow's Co., Col. William Prescott's Regt. Soldiers had to furnish their own equipment and in a bill for lost articles put in by the soldiers Dec. 22, 1775 for the articles they had furnished and which were lost at the Battle of Bunker Hill, Lebbens Wheeler rendered a bill for 8 shillings 10 pence for "lost one knapsack, 1 shilling 8 pence, 1 tumpline, 1 shilling 2 pence, 1 hat, 6 shillings." (A tumpline is a strap to be placed across the forehead to assist a man carrying a pack on his back.)

Child:

334. LUCRETIA WHEELER, born April 3, 1774.

218. JOSIAH WHEELER, son of Simon (145) and Dorothy (Worcester) Wheeler. Born at Concord, Mass., Sept. 29, 1743; died Dec. 16, 1826. Married (int.) Jan., 1773, Huldah Page, who died March 31, 1826, aged 79.

Children:

335. ABIGAIL WHEELER, born Feb. 5, 1774.
336. HULDAH WHEELER, born May 4, 1776; d. 1851; m. June 28, 1796, John Brown. Ch: 1. Susannah B——, b. Oct. 4, 1796. 2. Philander C. B——, b. July 21, 1804. She married again and had four more children.
337. POLLY WHEELER, born April 25, 1779; d. April 2, 1797.
338. THURZA WHEELER, born March 6, 1781.
339. PATTY WHEELER, born March 26, 1783; m. Jan. 17, 1805, Pliny Wheaton of Barre, Vt., and had 7 children.
340. JOSIAH WHEELER, born July 19, 1785.
341. BETSEY WHEELER, born March 18, 1788; m. May 30, 1811, Zachariah Shelden, Jr.
342. NANCY WHEELER, born June 13, 1790; m. Oct. 5, 1809, Ephraim Hartwell, Jr.
343. LEWIS WHEELER, born April 18, 1793.

221. TIMOTHY WHEELER, son of Simon (145) and Dorothy (Worcester) Wheeler. Born at Concord, Mass., June 14, 1750; died Nov. 28, 1826. Married Sept. 8, 1773, Mary Nevins, who was born Aug. 2, 1752; died Oct., 1815, dau. of William Nevins and Mary (Hastings) Nevins. He went to Plymouth, N. H., with Deacon Willoughby in 1764, and was on the tax list there 1771-1773. He rem. 1773, Holliston, N. H., where he lived until 1779, when he rem. Amherst, N. H., where he died.

Children:

344. TIMOTHY WHEELER, born Jan. 12, 1774.
345. MARY WHEELER, born Oct. 2, 1775; m. Peregrine Nichols of Merrimac, N. H.
346. SIMON WHEELER, born July 23, 1777; d. Feb. 6, 1803.
347. WILLIAM NEVINS WHEELER, born 1783.
348. NATHAN WHEELER, born ——.
349. DANIEL WHEELER, born Oct. 26, 1789. His record is under No. 12839.
350. JOHN NEVINS WHEELER, born May, 1791.
351. JONATHAN WHEELER, born about 1795.
352. REBECCA WHEELER, born ——; m. (1) Dec. 31, 1807, Jacob McIntire; m. (2) —— Spalding.
353. JOSEPH WHEELER, died Feb., 1806.

222. DANIEL WHEELER, son of Simon (145) and Dorothy (Worcester) Wheeler. Born at Concord, Mass., July 10, 1752. Married (1) at Plymouth, N. H., March 23, 1775, Eunice Hobart, who was born at Hollis, N. H., Feb. 19, 1749, dau. of Col. David Hobart and Sarah (Parker) Hobart. Married (2) Dec. 7, 1780, Mercy Fuller, of Thornton, N. H. He removed to Plymouth, N. H., 1772, and was taxed there 1773, 1776, 1781-83. In 1776 he was in Capt. John House's Co., Col. Baldwin's Regt., raised to reinforce the Continental Army, and was in the battle of White Plains.

Child, 1st marriage: (born at Plymouth, N. H.)
354. SARAH WHEELER, born Aug. 3, 1775.

Children, 2d marriage: (born at Plymouth, N. H.)
355. BENJAMIN WHEELER, born June 30, 1781.
356. EUNICE WHEELER, born Feb. 6, 1783.

224. CYRUS WHEELER, son of John (153) and Mary (Hapgood) Wheeler. Born at Marlborough, Mass., Nov. 7, 1717; died at Shrewsbury, Mass., Feb. 19, 1782. Married at Shrewsbury, Mass., May 1, 1746, Lois Wheelock, who was born in 1710, dau. of Samuel Wheelock and Lydia (Rice) Wheelock.

Children:

357. SOLOMON WHEELER, born Feb. 22, 1746-7.
358. ARTEMUS WHEELER, born Dec. 5, 1748.
359. LOIS WHEELER, born April 22, 1753; m. (1) May 5, 1773, Jonathan Thurston, and had 1 ch: Luther Thurston, b. Oct. 13, 1775; m. (2) (int.) April 22, 1781, Samuel Rawson.

228. LYDIA WHEELER, dau. of John (153) and Mary (Hapgood) Wheeler. Born at Shrewsbury, Mass., March 25, 1722. Married at Shrewsbury, Mass., Nov. 6, 1741, William Norcross.

Children:

WILLIAM NORCROSS, born March 18, 1742.
DANIEL NORCROSS, born May 9, 1745.
SARAH NORCROSS, born Oct. 1, 1746.
WILLIAM NORCROSS, born Sept. 10, 1748.
SARAH NORCROSS, born June 3, 1759.

229. JOSIAH WHEELER, son of John (153) and Mary (Hapgood) Wheeler. Born at Shrewsbury, Mass., Oct. 7, 1723. Married

Feb. 28, 1743-4, Elizabeth Bailey, dau. of Benjamin Bailey and Deborah (Howe) Bailey. He settled at Boylston, Mass.

Children:
360. DARIUS WHEELER, born May 25, 1744.
361. HEPZIBAH WHEELER, born Oct. 27, 1746.

233. PERSIS WHEELER, dau. of John (153) and Mary (Hapgood) Wheeler. Born at Shrewsbury, Mass., Oct. 6, 1729. Married at Shrewsbury, Mass., June 11, 1754, John Baker, Jr.

Children:
MARY BAKER, born Aug. 26, 1754.
THOMAS BAKER, born Nov. 2, 1757.
HEPZIBAH BAKER, born June 29, 1759.

236. JOHN WHEELER, son of John (153) and Mary (Hapgood) Wheeler. Born at Shrewsbury, Mass., Sept. 9, 1735. Married at Shrewsbury, Mass., April 30, 1760, Jedidah Bigelow, who was born March 21, 1733, dau. of Samuel Bigelow and Jedidah (Hathron) Bigelow. He was an early settler at Newfane, Vt., where he went in 1774. He was at Fort William Henry at the time of the "memorable and unparelleled" massacre of the English and Provincial troops by the Indians in 1757, after its surrender to Montcalm, the French Commander.

Children: (born at Shrewsbury, Mass.)
362. DARIUS WHEELER, born March 11, 1761.
363. SUSANNA WHEELER, born Dec. 31, 1762; m. Jonas Stockwell.
364. THOMAS WHEELER, born Jan. 27, 1765.
365. MOLLIE WHEELER, born Oct. 12, 1767; m. Joel Stockwell.
366. ELIZABETH WHEELER, born Feb. 26, 1769; m. Daniel Taylor, Jr.
367. CATHERINE WHEELER, bapt. Sept. 8, 1771; m. Gamaliel Arnold.

239. SARAH WHEELER, dau. of Joseph (155) and Deborah (Whitney) Wheeler. Born at Marlborough, Mass., Aug. 8, 1731. Married Jan. 9, 1751-2, Samuel Morse, who was born March 25, 1728; died Sept. 7, 1755, son of Samuel Morse and Lydia (— —) Morse.

Children:
DINAH MORSE, born July 16, 1752.
HANNAH MORSE, born Nov. 17, 1753; m. March 13, 1777, Joel Hager.
SUBMIT MORSE, born Feb. 11, 1756; m. April 28, 1773, Abraham Amsden.

240. SILAS WHEELER, son of Joseph (155) and Deborah (Whitney) Wheeler. Born at Marlborough, Mass., Oct. 23, 1732; died April 25, 1802. Married July 27, 1758, Abigail Bowker, who was born Aug. 30, 1734, dau. of Ezekiel Bowker and Abigail (— —) Bowker. He was an Alarm man in the French and Indian War 1756 in Capt. J. Weeks' Co.

Children:
368. HANNAH WHEELER, born Aug. 11, 1760; m. April 23, 1783, at Stow, Mass., William Barnard.

369. LUCY WHEELER, born Nov. 17, 1762.
370. ASA WHEELER, born Oct. 16, 1764.

246. DAVID WHEELER, son of Joseph (155) and Deborah (Whitney) Wheeler. Born at Marlborough, Mass., Dec. 8, 1744. Married (1) about 1775, Rebecca Hoar, who died Sept. 11, 1803. Married (2) Nov. 14, 1804, Mrs. Martha (Frost) Perry, widow of Dr. Justus Perry. He removed to Marlborough, N. H., about 1770, and was the first Town Clerk. He was also a Selectman and was on most all of the important committees.

Children, 1st marriage:

371. DAVID WHEELER, born June 17, 1776.
372. PHEBE WHEELER, born Nov. 6, 1777; m. Oct. 2, 1798, Abel Brigham of Jaffrey, N. H.
373. DOLLY WHEELER, born Sept. 2, 1779.
374. JOSIAH WHEELER, born Feb. 5, 1781; m. Nancy Haskell.
375. REBECCA WHEELER, born April 18, 1782; m. Solomon Rice of Fitzwilliam, N. H.
376. EUNICE WHEELER, born June 19, 1783.
377. SALLY WHEELER, born Feb. 26, 1785; m. May 23, 1804, Jonathan Frost, b. Feb. 17, 1785, son of Col. Joseph Frost and Zilpha (Roberts) Frost. Ch: 1. Charles F——, b. Oct. 26, 1805. 2. Pinckney F——. 3. Joseph F——. 4. Jonathan F——. 5. Alice F——. 6. Asa F——.
378. LUCY WHEELER, born May 7, 1787.
379. JOSEPH WHEELER, born Dec. 7, 1788; m. —— Wilder. Removed to Utica, N. Y.
380. JONATHAN WHEELER, born April 28, 1791.
381. CHARLOTTE WHEELER, born Nov. 18, 1792; m. Rufus Smith.
382. WILLIAM WHEELER, born May 24, 1794; d. Nov. 30, 1812.
383. JOHN WHEELER, born April 30, 1796; d. May 8, 1796.
384. CURTIS WHEELER, born July 17, 1797.
385. ROXANNA WHEELER, born Aug. 24, 1799; m. Jeremiah Wilkins.

Children, 2d marriage:

386. BENJAMIN FRANKLIN WHEELER, born Sept. 9, 1805.
387. SUMNER WHEELER, born March 8, 1807.
388. QUINCY WHEELER, born March 17, 1809; d. Jan. 13, 1839.
389. VIRGEL WHEELER, bapt. June 23, 1811; d. Oct. 10, 1813.

251. ADAM WHEELER, son of Ephraim (156) and Miriam (Martin) Wheeler. Born at Shrewsbury, Mass., April 29, 1732; died Aug. 24, 1802. Married Nov. 17, 1763, Mercy Wheeler (No. 8247,) of Rutland, Mass., who died July 10, 1808, aged 67, dau. of Isaac Wheeler and Sarah (Lawrence) Wheeler.

He lived in Rutland, Mass., for a time and about 1766 removed to Hubbardston, Mass., where he was a prominent and highly esteemed citizen, and a deacon of the church. He served in the French and Indian War; and as Captain in the Revolutionary War, at Lexington, Charlestown, Bunker Hill, Newark, Stillwater, Albany, White Plains, etc. In the ill-fated Shay's Rebellion, he was next in prominence to Shay himself and figured almost as largely. Being of the opinion that the people were being done flagrant injustice, he raised a company of 100 men, and with 80 of them marched to Worcester

and took possession of the court house, where his forces were increased by the townspeople, who were determined that no court should be held until they had obtained redress from their grievances. "On the steps were stationed a file of men with fixed bayonets, while in front stood Capt. Wheeler with drawn sword."

When the High Sheriff arrived and sought to address the insurgents, Capt. Wheeler informed him that he was one of their grievances, and that next to his person, were his fees, which were excessive and intolerable especially in criminal executions. The following letter is a clear indication of their desire for redress without actual recourse to arms.

"The Honorable General Lincoln, Sir: — As the officers of the people now convened in defense of their rights and priveleges, have sent a petition to the General Court, for the sole purpose of accomodating our present unhappy affairs, we justly expect that hostilities may cease on both sides until we have a return from our legislature. Your honour will therefore be pleased to give us an answer.

Per order of the Committee for reconciliation.

FRANCIS STONE, Chairman
DAN'L SHAYS, Captain
ADAM WHEELER.

Pelham, '1-31-1787

To escape the penalty for his participation in that affair he fled to Canada and remained there four years. In 1791 he petitioned as follows:

"The petition of Adam Wheeler to the town of Hubbardston: Humbly showeth that your pet^{r} was at Pelham about 4 years ago, in the unhappy disturbance that happened in this country; and that Dr. Hinds has commenced an action against me which is gone to execution which is not in my power to discharge. Gentlemen, friends, fellow citizens, and neighbors: your pet^{r} prays for help to discharge said debt and costs, which is £9-s4 d9, and your pet^{r} as in duty bound will ever pray.

ADAM WHEELER.

The esteem in which he was still held by his townsmen is shown by this entry on the town records:

"Voted that the selectmen settle the debt of Capt. Wheeler in the best and easiest manner possible."

Children:

390. SILAS WHEELER, born Jan. 26, 1763.

391. EDE WHEELER, born Oct. 17, 1766; m. March 10, 1791, Ebenezer Brooks of Rutland, Mass.

392. ASA WHEELER, born Dec. 12, 1768.

393. JOEL WHEELER, born June 5, 1771.

394. RHODA WHEELER, born 1774; m. (1) William Joslin; m. (2) Peter Joslin.

395. JACOB WHEELER, who removed to New York State.

396. DANIEL WHEELER, born Jan. 19, 1780.

252. EPHRAIM WHEELER, son of Ephraim (156) and Miriam (Martin) Wheeler. Born at Shrewsbury, Mass., March 12, 1734; died June 13, 1798. Married (1) at Shrewsbury, Mass., Nov. 4, 1761, Azubah Eager, who died July 5, 1768, dau. of Abraham Eager. Married (2) March 22, 1769, at Shrewsbury, Mass., Mrs. Elizabeth (Holland) Temple, who was born Feb. 7, 1745, dau. of Samuel Holland and Sarah (Hastings) Holland, and widow of Francis Temple who died March 9, 1767, and whom she had married Dec. 18, 1766. He removed from Shrewsbury, Mass., to New Salem, Mass., about 1770, and later removed to Salem, Washington Co., N. Y.

Children, 1st marriage:

397. KATE WHEELER, born June 10, 1762.
398. SARAH WHEELER, born March 23, 1764; m. —— McCrachen.
399. ANNES WHEELER, born July 16, 1767.

Children, 2d marriage:

400. AMHERST WHEELER, born Oct. 2, 1770.
401. ELIZABETH WHEELER, born Aug. 7, 1772.
402. LUCY WHEELER, born July 8, 1778.
403. EPHRAIM WHEELER, bapt. Sept. 13, 1774.
404. SIMEON WHEELER.
405. NATHAN WHEELER, born Feb. 19, 1788.

The last two have been claimed to be his children by their descendant.

253. DINAH WHEELER, dau. of Ephraim (156) and Miriam (Martin) Wheeler. Born at Shrewsbury, Mass., Aug. 12, 1739. Married at Shrewsbury, Mass., Aug. 4, 1757, Aaron Smith, who was born June 22, 1736; died May 9, 1825, son of Ephraim Smith and Hannah (Child) Smith.

Children:

MARTIN SMITH, born Jan. 17, 1758; d. Sept. 12, 1808; m. June 29, 1794, Polly Herrington.
MIRIAM SMITH, born Jan. 8, 1761; m. (int.) Sept. 5, 1778, Reuben Baker.
ASHBEL SMITH, born Jan. 2, 1763; m. April 23, 1805, Azubah Baldwin.
SARAH SMITH, born March 21, 1765.

254. MIRIAM WHEELER, dau. of Ephraim (156) and Miriam (Martin) Wheeler. Born at Shrewsbury, Mass., Sept. 1, 1742. Married at Shrewsbury, Mass., June 11, 1763, Asa Rice, who died Aug. 4, 1823, aged 82.

Children:

NABBIE RICE, born March 25, 1764; m. (int.) Dec. 10, 1783, Thaddeus Baldwin.
HEZEKIAH RICE, born Oct. 10, 1765; d. July 10, 1782.
ELIZABETH RICE, born Aug. 26, 1767, d. Feb. 9, 1834.
ABNER RICE, born June 29, 1769.
SALLY RICE, born April 18, 1771; m. Sept. 2, 1790, Job Cushing, Jr.
ASHBEL RICE, born April 14, 1773.
ASA RICE, born July 24, 1775; d. Sept. 13, 1777.
ASA RICE, born Oct. 1, 1777; m. (int.) April 25, 1807, Mary Flagg.

DOLLY RICE, born Sept. 17, 1779; m. June 14, 1801, Moses Haven.
MARY RICE, born Feb. 23, 1784.

255. AARON WHEELER, son of Ephraim (156) and Miriam (Martin) Wheeler. Born at Shrewsbury, Mass., Oct. 10, 1747; died June 23, 1821. Married Nov. 14, 1784, Ruth (Parker) Britton, who died March 26, 1813, aged 65, dau. of Stephen Parker and widow of Samuel Britton.

Children:

406. ABIGAIL WHEELER, born Oct. 10, 1785; m. Sept. 28, 1806, John Tufts.
407. MIRIAM WHEELER, born Jan. 19, 1788.

258. ELIZABETH WHEELER, dau. of Ephraim (156) and Miriam (Martin) Wheeler. Baptized at Shrewsbury, Mass., Oct. 28, 1744. Married (int. June 9, 1764) Asa Smith, who was born Oct. 1, 1744, son of Ephraim Smith and Hannah (Child) Smith.

Children:

WILLIAM SMITH, born Dec. 17, 1764; d. Dec. 20, 1764.
DOLLY SMITH, born Sept. 17, 1766.
ALICE SMITH, born Feb. 15, 1769; m. (int.) Feb. 26, 1791, Winsor Drury.
AZUBAH SMITH, born April 28, 1771; m. Nov. 8, 1791, Jabez Knight.
ITHAMAR SMITH, born March 29, 1772.
LEVINAH SMITH, born May 28, 1776.
ELIZABETH SMITH, born April 27, 1778; m. (int.) Jan. 23, 1808, Simon Hardy.

259. JOHN WHEELER, son of Jacob (162) and Amity (Amsden) Wheeler. Born at Southborough, Mass., Feb. 5, 1731-2; died June 12, 1814. Married Deborah — —, who was born June 22, 1731; died Nov. 22, 1823. He died at Westmoreland, N. H. He was a Minute Man at the first alarm at Concord, and also served at Dorchester Heights, and at Ticonderoga and Crown Point under Ethan Allen.

Child:

408. JONAS WHEELER, born June 29, 1772.

260. JONAS WHEELER, son of Jacob (162) and Amity (Amsden) Wheeler. Born at Southborough, Mass., May 10, 1734. Married at Petersham, Mass., Jan. 22, 1756, Margaret Whitney.

Children:

409. EPHRAIM WHEELER, died April 24, 1759.
410. NATHAN WHEELER, born Oct. 1, 1761; m. May 10, 1785, Lydia Bond.
411. MARGARET WHEELER, born Oct. 20, 1763; m. (int.) Oct. 8, 1791, Michael Cresey of Chesterfield.
412. HANNAH WHEELER, born Sept. 6, 1767; m. April 10, 1796, Levi Johnson.

261. JOEL WHEELER, son of Jacob (162) and Amity (Amsden) Wheeler. Born at Southborough, Mass., Jan. 27, 1742. Died at Petersham, Mass., Dec. 10, 1814. Married at Sutton, Mass., Dec.

19, 1765, Mary Dudley, who was born there Dec. 6, 1740; died March 11, 1810, dau. of Francis Dudley and Sibillah (Lealand) Dudley. He settled at Petersham, Mass. He was a soldier in the Revolutionary War, and was at the siege of Boston in 1775; in Capt. John King's Co., Col. Dike's Regt., 1776-7.

Children: (born at Petersham, Mass.)

413. DAVID WHEELER, born May 29, 1767.
414. DOLLY WHEELER, born Oct. 29, 1768.
415. JACOB WHEELER, born Sept. 29, 1771.
416. ZERVIAH WHEELER, born July 2, 1773; m. Jan. 20, 1796, Jonathan Carril.
417. JOEL WHEELER, born May 9, 1775; d. April 4, 1790.
418. PETER WHEELER, born Sept. 1, 1777; m. Oct. 19, 1806, Polly Sprague.
419. MOLLY WHEELER, born Jan. 27, 1782.

262. SILAS WHEELER, son of Jacob (162) and Amity (Amsden) Wheeler. Born at Southborough, Mass., Feb. 24, 1744-5; died at Littleton, N. H., July 14, 1823. Married June 5, 1767, Sarah Miller, who was born Oct. 22, 1745; died at Littleton, N. H., Nov. 27, 1821. He removed from Petersham, Mass., to Westmoreland, N. H., and in 1794 to Littleton, N. H., where he was a farmer.

Children:

420. SARAH WHEELER, born Petersham, Mass., Nov. 23, 1769; d. Petersham, Mass., Jan. 1, 1772.
421. POLLY M. WHEELER, born Petersham, Mass., Dec. 13, 1770; d. Littleton, N. H., Feb. 3, 1846; m. June 20, 1795, Capt. Samuel Hammond. No children.
422. VESPASIAN WHEELER, born Petersham, Mass., Feb. 12, 1773.
423. SALLY WHEELER, born Petersham, Mass., Oct. 29, 1774; d. Danson, Me., Aug. 13, 1842; m. March 18, 1798, Nathaniel F. Higgins.
424. GEORGE WASHINGTON WHEELER, born April 29, 1777.
425. SOPHIA WHEELER, born Petersham, Mass., Feb. 16, 1779; d. Nov. 14, 1865; m. as 2d wife, March, 1820, Jared Aldrich, b. 1775; d. March 9, 1849, son of Abner Aldrich. His 1st wife was Sophia Young.
426. TILLOTSON WHEELER, born April 12, 1781.
427. PAMELIA WHEELER, born Westmoreland, N. H., March 3, 1785; d. Littleton, N. H., March 31, 1866.
428. LURENA WHEELER, born Westmoreland, N. H., March 21, 1789; d. Littleton, N. H., Feb. 2, 1829.
429. ANSON WHEELER, born Sept. 28, 1790.

263. EPHRAIM WHEELER, son of David (166) and Sarah (Merriam) Wheeler. Born at Concord, Mass., Dec. 11, 1734, and died there Sept. 25, 1809. Married at Concord, Mass., Nov. 27, 1766, Sarah Heywood, who was born Oct. 18, 1745; died Nov. 15, 1837, dau. of Jonathan Heywood and Sarah (Stone) Heywood. After his death she married as 3d wife, June 13, 1811, William Parkman, whose daughter Sarah had married Ephraim Wheeler, No. 432. He made an excellent military record during the Revolutionary War. In February, 1776, he was in the fight at Northbridge, Concord. He was commissioned first Lieut. in Capt. Thomas Hubbard's Co., Col. Edgar Brooks' Regt. of Militia. He was in the battles of Dorchester

Heights and White Plains. He became Lieut. in Col. Nixon's Regt. in the Continental Army in Jan., 1777, being honorably discharged Dec. 22, 1777. In 1780, his name stands as first Lieut. in the Fourth Co., 3rd Regt., Mass. Militia.

Children: (born at Concord, Mass.)

430. SARAH WHEELER, born Aug. 27, 1767; d. Sept. 4, 1775.
431. REBECCA WHEELER, born Jan. 20, 1770; m. Thomas Hubbard.
432. EPHRAIM WHEELER, born March 21, 1773.
433. JONATHAN WHEELER, born July 31, 1776; d. at Watertown, Mass., Sept. 4, 1811.
434. SARAH WHEELER, born Jan. 24, 1786; m. April 24, 1808, Seth Bemis.

265. EBENEZER WHEELER, son of Ebenezer (172) and Rachel (Wood) Wheeler. Born at Grafton, Mass., April 13, 1741. He was on the muster roll of Capt. James Whipple's Co., Artemas Ward's Regt., Aug. 16, 1757. On April 10, 1758, he enlisted to go to Canada but did not go. On April 2, 1759, he enlisted with Rogers to go to Canada and never returned. A diary kept by Col. Jonathan Wheeler contains this entry: "Oct. ye 24, 1759, then Ebenezer Wheeler, Jr., was left to die on a mountain, large and high, not far from the upper country." The history of Grafton, Mass., has the following: "While traveling through the woods they were compelled to eat groundnuts and lily roots; and, at last, roasted their shoes and powder horns and used them as food. Ebenezer Wheeler, Jr., then eighteen years of age was one of the party and having become so feeble as to be unable to walk, by reason of hunger, he was left by his companions, and died upon a lonely mountain in Vermont, Oct. 24, 1759."

266. JONATHAN WHEELER, son of Ebenezer (172) and Rachel (Wood) Wheeler. Born at Grafton, Mass., April 2, 1743; died Sept. 11, 1811. Married (1) at Shrewsbury, Mass., April 2, 1765, Anna Rand, who was born Oct. 2, 1744; died Aug. 10, 1777. Married (2) Feb. 12, 1778, Mary Rawson, who was born Aug. 13, 1757; died Oct. 28, 1834, dau. of Nathaniel Rawson and Rachel (Daniels) Rawson.

Children, 1st marriage:

435. JONATHAN WHEELER, born Feb. 19, 1766; d. Dec. 2, 1843; m. Oct. 10, 1798, Hannah Hill Abraham of Marblehead, Mass., b. Dec. 4, 1764; d. Feb. 25, 1844, dau. of Woodward Abraham and Tabitha (——) Abraham.
436. GARDNER WHEELER, born Dec. 21, 1768.
437. EZEKIEL DODGE WHEELER, born Nov. 6, 1770.
438. ELHANAN WHEELER, born Sept. 12, 1772. A graduate of Harvard University, who resided later at Charleston, S. C.
439. JASPER WHEELER, born Oct. 4, 1776; d. on the Island of Tobago, Aug. 20, 1801.

Children, 2d marriage:

440. ANNA RAWSON WHEELER, born Feb. 21, 1779.
441. JOHN WHEELER, born Jan. 22, 1781.
442. MARY WHEELER, born Sept. 24, 1782; d. Oct. 11, 1782.

443. GABRIEL FARMAN WHEELER, born Aug. 3, 1784.
444. POLLY WHEELER, born June 17, 1787.
445. ELBRIDGE GERRY WHEELER, born Oct. 11, 1789; d. Nov. 15, 1804.
446. WILLIAM HARVEY WHEELER, born July 16, 1793; d. on board ship *John Linton* on passage from New Orleans to New York, June 26, 1832, and was buried at sea.

268. SUSANNA WHEELER, dau. of Ebenezer (172) and Rachel (Wood) Wheeler. Born at Grafton, Mass., Oct. 4, 1746; died Nov. 5, 1835. Married April 30, 1765, John Thurston, who was born April, 1741; died March 16, 1824, son of Benjamin Thurston and Elizabeth (——) Thurston. He was a farmer at Grafton, Mass. He was constable of Worcester Co.; Collector of Taxes, and prominent in town affairs.

Children:
TIMOTHY THURSTON, born July 10, 1766; m. (1) Nov. 29, 1787, Peggy Hills; m. (2) Jan. 10, 1796, Lucy Hayden.
ELIZABETH THURSTON, born Oct. 19, 1767; d. Oct. 9, 1828.
RACHEL THURSTON, b. Aug. 7, 1771; m. Amos Ellis.
DANIEL THURSTON, born Nov. 7, 1775; m. Rosanna Ellis.

269. ZACCHEUS WHEELER, son of Ebenezer (172) and Rachel (Wood) Wheeler. Born at Grafton, Mass., Sept. 30, 1749. Married (int. at Sutton, Mass.) Oct. 12, 1771, Silence Leland, who died Sept. 9, 1829, aged 78. He was a Minute Man in Col. Ebenezer Learned's Regt., and marched at the Concord Alarm, April 19, 1775. He removed to Athol, Mass., Feb., 1790.

Children:
447. EMERALD WHEELER, born Jan. 15, 1773.
448. THOMAS WHEELER, born Oct. 15, 1776.
449. ZACCHEUS WHEELER, born April 25, 1779.
450. SILENCE WHEELER, born Aug. 11, 1781.
451. MARGARET WHEELER, born April 1, 1784; m. Nov. 25, 1802, Ephraim Goodale.
452. SINA WHEELER, born April 9, 1786.
453. RACHEL WHEELER, born May 8, 1788. +
454. JONATHAN WHEELER, born March 30, 1790.
455. ANNA WHEELER, born Feb. 15, 1797; m. Nov. 30, 1820, Calvin Collar.

270. MARY WHEELER, dau. of Ebenezer (172) and Rachel (Wood) Wheeler. Born at Grafton, Mass., March 20, 1751. Married Dec. 20, 1770, Benjamin Thurstin, Jr.

Children:
LUCRETIA THURSTIN, born April 22, 1772; m. June 21, 1792, Ezekiel Dodge Wheeler No. 437.
ADOLPHUS THURSTIN, born Dec. 24, 1773.
FREDERICK THURSTIN, born Aug. 26, 1777.
AUGUSTUS WHEELER THURSTIN, born Aug. 9, 1779.

272. EPHRAIM WHEELER, son of Ebenezer (172) and Priscilla Hayward Wheeler. Born at Grafton, Mass., June 7, 1754. Married June 22, 1772, Hannah Goodell, who was born Sept. 6,

1757. He removed to Upton, Mass., 1774, and later removed to Alstead, N. H.

Children:

456. REUBEN WHEELER, born Sept. 23, 1772; d. Dec. 21, 1776.
457. JASPER WHEELER, born Nov. 28, 1773; d. Sept. 12, 1775.
458. EPHRAIM WHEELER, born Aug. 7, 1775.
459. HANNAH WHEELER, born Feb. 5, 1777.
460. WASHINGTON WHEELER, born July 22, 1779.
461. JOSEPH WHEELER, born May 1, 1781; m. Hannah Brown.
462. TIMOTHY WHEELER, born Nov. 14, 1782.
463. MARCY WHEELER, born March 26, 1785; m. Palmer Sheldon.
464. POLLY WHEELER, born Jan. 23, 1787; m. May 25, 1808, Joseph Elliott, of Leicester, Mass.
465. REUBEN WHEELER, born Feb. 18, 1789.
466. JOHN ADAMS WHEELER, born March 28, 1790.
467. JUBAL WHEELER, born Oct. 28, 1793.
468. JONATHAN WHEELER, born April 5, 1795.
469. DAVID WHEELER, born April 5, 1795.

273. PRISCILLA WHEELER, dau. of Ebenezer (172) and Priscilla Hayward Wheeler. Born at Grafton, Mass., June 1, 1755; died May 12, 1791. Married April 14, 1773, Lewis Thurston, who was born July 30, 1751, son of Benjamin Thurston and Elizabeth (— —) Thurston.

Children:

PRISCILLA HOWARD THURSTON, born Feb. 24, 1775; d. Sept. 24, 1775.
POLLY THURSTON, born Jan. 19, 1777; d. Jan. 17, 1778.
RECONCILE THURSTON, born April 3, 1779; m. Nov. 29, 1798, James Dexter.
LEVI THURSTON, born May 25, 1781.
MARY THURSTON, born June 16, 1783.
PETER THURSTON, born April 22, 1785.
BENJAMIN THURSTON, born May 8, 1789.

274. JAMES WHEELER, son of Ebenezer (172) and Priscilla Hayward Wheeler. Born at Grafton, Mass., Dec. 22, 1756; died Feb. 15, 1828. Married at Grafton, Mass., Feb. 26, 1777, Vashti Bigelow, who was born May 19, 1758; died May 2, 1834, dau. of Samuel Bigelow and Phebe (Rand) Bigelow.

Children:

470. PRISCILLA WHEELER, born Dec. 17, 1778.
471. SAMUEL WHEELER, born Sept. 22, 1780.
472. VASHTI WHEELER, born Jan. 31, 1782; m. Oct. 3, 1803, Jonathan Bowen. Ch: 1. Parmer B— —, b. April 4, 1804. 2. Samuel Wheeler B— —, b. Feb. 3, 1806.
473. JAMES WHEELER, born Oct. 8, 1784; m. Nov. 26, 1809, Sally Johnson.
474. ANNA WHEELER, born Aug. 2, 1786; d. July 24, 1864; m. Sept. 24, 1809, Reuben White.
475. EBENEZER WHEELER, born March 12, 1789; d. Nov. 21, 1789.
476. EPHRAIM HOWARD WHEELER, born Sept. 30, 1790; d. Nov. 30, 1832; m. Feb. 7, 1813, Hepzebeth White, who d. June 23, 1834, aged 41. Ch: Candace W— —, b. 1819; m. at Grafton, Mass., May 26, 1848, Elbridge G. Harrington.

477. HUMPHREY BIGELOW WHEELER, born Aug. 26, 1792.
478. PARTHENIA WHEELER, born Sept. 21, 1794.
479. EBENEZER WHEELER, born July 7, 1796-7.
480. MARTIN WHEELER, born May 17, 1798.
481. ADELINE WHEELER, born Jan. 20, 1800; d. Feb. 2, 1812.
482. ELMIRA WHEELER, born May 2, 1802.

276. SARAH WHEELER, dau. of Ebenezer (172) and Priscilla Hayward Wheeler. Born at Grafton, Mass., Nov. 5, 1760. Married Oct. 7, 1779, Ithamer Smith.

Children:
JESSE SMITH, born Sept. 14, 1783.
SALLY SMITH, born Jan. 9, 1786.

278. EBENEZER WHEELER, son of Ebenezer (172) and Priscilla Hayward Wheeler. Born at Grafton, Mass., Oct. 15, 1764. Married at Grafton, Mass., Nov. 8, 1787, Susannah Ruggles.

Children:
483. POLLY WHEELER, born May 4, 1788.
484. EBENEZER WHEELER, born April 28, 1790.
485. SUSANNAH WHEELER, born Jan. 6, 1792.
486. JOHN R. WHEELER, born March 17, 1794.

279. ANNA WHEELER, dau. of Ebenezer (172) and Priscilla Hayward Wheeler. Born at Grafton, Mass., Aug. 30, 1767. Married June 27, 1786, John Cody Pratt.

Children:
JOHN CODY PRATT, born April 8, 1787.
LUKE MORGAN PRATT, born Oct. 1, 1788.
ANNE PRATT, born Sept. 6, 1790.
LEVI GROTIUS PRATT, born Sept. 30, 1793.
JAMES PRATT, born Jan. 3, 1795.
LUCY PRATT, born Oct. 27, 1797; d. Oct. 21, 1802.
PHINEAS PRATT, born May 19, 1799; d. Oct. 3, 1802.

282. ELISHA WHEELER, son of Samuel (184) and Keziah (Willinton) Wheeler. Born at Concord, Mass., Nov. 18, 1783. Married (int. at Concord, Mass., Oct. 21, 1815) Eleanor Tower. He was Justice of the Peace at Concord, Mass.

Children: (born at Concord, Mass.)
487. ELEANOR WHEELER, born Feb. 10, 1817; m. (1) Aug. 30, 1840, Rev. Joseph Whitney of Hubbardston, Mass.; m. (2) John Coburn.
488. MARY WHEELER, born Feb. 2, 1819; m. Henry Bacon. Ch: 1. Mary B——. 2. Henry B——.
489. JOEL WHEELER, born Feb. 13, 1821.
490. HANNAH WHEELER, born Nov. 2, 1822; m. Oct. 5, 1841, Rev. William H. Richards. Ch: 1. Ellen R——. 2. Queen Emma R——.
491. NANCY WHEELER, born March 6, 1827; m. Nov. 27, 1845, Charles A. Hubbard.
492. ELBRIDGE WHEELER, born Oct. 31, 1832.
493. Child, died July 26, 1829, age 1 week.
494. Son, died Oct. 3, 1831, age 3 weeks.

285. PHINEAS WHEELER, son of Phineas (185) and Lydia (Meriam) Wheeler. Born at Concord, Mass., Feb. 9, 1775. Married (int. at Concord, Mass., June 12, 1801) Sarah Smith of Sudbury, Mass.

Children:

495. ALMIRA WHEELER, born Dec. 4, 1801.
496. CAROLINE WHEELER, born Oct. 9, 1804.

286. ARTEMAS WHEELER, son of Phineas (185) and Lydia (Meriam) Wheeler. Born at Concord, Mass., Feb. 26, 1781; died Jan. 11, 1845. Married at Boston, Mass., May 29, 1803, Betsey Downing, who was born Jan. 6, 1785; died Jan. 25, 1859.

Children:

497. ELIZA ANN WHEELER, born Concord, Mass., March 5, 1804; m. (— —) Graham.
498. WILLIAM WHEELER, born May 20, 1806.
499. AMOS WHEELER, born May 26, 1808; d. July 8, 1859.
500. ANN MARIA WHEELER, born Jan. 14, 1811; m. Nathan Durant.
501. ALBERT WHEELER, born Dec. 15, 1813.
502. ARTEMAS WHEELER, born June 22, 1816; m. Betsey Whittier, and had Ch: 1. Waldo W— —. 2. William W— —.
503. ANGELINE P. WHEELER, born June 22, 1816; m. (int. at Framingham, Mass., Oct. 8, 1837) Stephen Currier.
504. JOSEPH ATWOOD WHEELER, born Feb. 17, 1821; m. Julia Hyde.
505. ALPHEUS WHEELER, born May 6, 1825; d. May 22, 1826.

289. TIMOTHY WHEELER, son of Phineas (185) and Lydia (Meriam) Wheeler. Born at Concord, Mass., Feb. 17, 1790; died at Watertown, Mass., Jan. 16, 1853. Married at Lincoln, Mass., Dec. 26, 1816, Sophia Jones, who was born June 27, 1797; died Jan. 1, 1880, dau. of Eli Jones and Anna (Brown) Jones.

Children:

506. HORACE WHEELER, born Nov. 20, 1817; m. (1) at Fairfield, Me., Dec. 16, 1855, Sarah Freeman Ellis, who was b. Nov. 5, 1826, dau. of George Ellis and Catherine (Pond) Ellis. Ch: 1. Horace Leslie W— —, b. at Watertown, Mass., Oct. 30, 1858; A. B., Harvard, 1881; A. M., Harvard, 1883; S. T. B., Harvard, 1885; clergyman. 2. Sarah Grace W— —, b. Dec. 11, 1860. 3. George Ellis W— —, b. Oct. 28, 1862. 4. Wade Clifton W— —, b. Jan. 16, 1865. 5. Catherine Sophia W— —, b. Dec. 19, 1866; d. Aug. 25, 1867.

290. NOAH WHEELER, son of Noah (187) and Sarah (Merriam) Wheeler. Born at Concord, Mass., Feb. 3, 1778. Married at Concord, Mass., Jan. 15, 1811, Ann Meriam Wheeler.

Children:

507. CHARLES WHEELER, born Aug. 13, 1811.
508. ELBRIDGE WHEELER, born Nov. 3, 1819; d. July 1822.
509. JOHN WHEELER, born May 2, 1822.
510. WARREN WHEELER, born June 30, 1825.

291. FRANCIS WHEELER, son of Noah (187) and Sarah (Merriam) Wheeler. Born at Concord, Mass., Jan. 29, 1780; died

July 21, 1853. Married at Concord, Mass., Oct. 25, 1810, Susan Stearns, of Waltham, Mass., who was born March 24, 1786; died Feb. 2, 1869.

Children:

511. WILLIAM HENRY WHEELER, born March 29, 1811.
512. SUSAN ELVIRA WHEELER, born March 8, 1815; m. (int.) Aug. 1, 1846, H. Bemis Stone, of Stow, Mass.
513. FRANCIS AUGUSTUS WHEELER, born April 3, 1815; m. Abby Hunter. Ch: 1. Abby Frances W——. 2. Edgar W——. 3. George R. W——. 4. Elizabeth W——. 5. Arthur W——.
514. JOSHUA STEARNS WHEELER, born April 12, 1817.
515. AVIS MOORE WHEELER, born July 8, 1819; m. Willard Stevens. Ch: 1. Avis S——. 2. Susan S——. 3. Jennie S——.
516. LOIS JANE WHEELER, born Feb. 19, 1823.
517. NOAH JEFFERSON WHEELER, born Aug. 16, 1826; d. May 29, 1833.
518. HERSEY BRADFORD GOODWIN WHEELER, born Jan. 22, 1830.
519. EVERETT AUSTIN WHEELER, born Dec. 21, 1833.

293. CYRUS WHEELER, son of Noah (187) and Sarah (Merriam) Wheeler. Born at Concord, Mass., Nov. 10, 1786. Married at Wayland, Mass., Dec. 19, 1816, Elizabeth Smith of E. Sudbury, Mass., who was born Aug. 29, 1793; died June 23, 1877, dau. of David Smith and Esther (——) Smith. He was a farmer at Concord, Mass. He was a Lieut. in the War of 1812, stationed in Boston Harbor, later he was Col. in the Mass. Militia.

Children:

520. EDWIN WHEELER, born Oct. 19, 1817.
521. IRENE WHEELER, born July 1, 1820; m. June 2, 1846, William A. Blaisdell. Ch: 1. Henry A. B——. 2. Hiram W. B——. 3. Annie B——. 4. Frank B——. 5. Edwin C. B——.
522. GARDNER WHEELER, born May 10, 1822.
523. ELIZABETH WHEELER, born April 15, 1824; m. Nov. 25, 1845, Joseph Nelson Gibbs.
524. MARTHA WHEELER, born Aug. 16, 1827.
525. SARAH WHEELER, born Oct. 3, 1829.

301. NATHAN WHEELER, son of Samuel (190) and Ruth (——) Wheeler. Born at Acton, Mass., Nov. 12, 1771; died June 7, 1828. Married (1) Lois Cobleigh, of Boxborough, Mass. Married (2) June 11, 1811, Catherine Wetherbee, who was born March 17, 1778; died Oct. 7, 1854.

Children, 1st marriage: (born at Acton, Mass.)

526. ASA WHEELER, born Nov. 29, 1799.
527. NATHAN WHEELER, born March 21, 1801.
528. AVERY PRESCOTT WHEELER, born May 23, 1804.

Children 2d marriage: (born at Acton, Mass.)

529. JAMES WETHERBEE WHEELER, born March 31, 1812.
530. CATHERINE WHEELER, born Dec. 17, 1813.
531. LOIS WHEELER, born April 10, 1815.
532. ELEANOR WHEELER, Feb. 23, 1817.
533. EDWARD WHEELER, born Oct. 23, 1818; d. in infancy.
534. DANIEL CEPHAS WHEELER, born Sept. 25, 1823; d. Jan. 25, 1838.

310. LYDIA WHEELER, dau. of Daniel (204) and Amy

(Morse) Wheeler. Born at Monson, N. H., Nov. 24, 1757; died about 1826. Married (1) April 18, 1780, Benjamin Winship. Married (2) as 4th wife, May 3, 1821, Joseph Adams, who was born at Milton, Mass., March 10, 1759; died at Wayland, Mass., Nov. 2, 1830, son of John Adams and Abigail (Baxter) Adams.

311. ABNER WHEELER, son of Daniel (204) and Amy (Morse) Wheeler. Born at Monson, N. H., April 14, 1760. Married at Bedford, Mass., Oct. 10, 1785, Mary Ross. He was a soldier of the Revolutionary War from Hollis, N. H., in Capt. Woodbury's Co., Col. Stark's Regt.; also was in the Londonderry Co., Capt. John Nesmith's Co., Col. Josiah Bartlett's Regt. raised for Canada. Mustered July 11, and marched July 22, 1776. He was paid £10, 4s. 8d. He was in Capt. Goss' Co., Col. Nichols' Regt., Gen. Stark's Brigade, in the Battle of Bennington, Aug. 16, 1777. He was in Capt. Dow's Co., Lieut. Col. Welch's Regt., Sept., 1777.

Children:

535. ABNER WHEELER, born about 1786; d. at Bedford, Mass., May 7, 1855; m. (1) June 1, 1817, Anna Davis; m. (2) at Bedford, Mass., April 20, 1820, Mary Reed, who was probably b. Oct. 9, 1793, dau. of Reuben Reed and Mary (— —) Reed. He lived at Bedford, Mass., and about the year 1847 gave his property to Naman Holbroke for taking care of him through life. No children.
536. REUHAMAH WHEELER, born about 1788; d. May 5, 1861; unm.
537. MARY WHEELER, born about 1790.
538. LYDIA WHEELER, born about 1795; d. Jan. 12, 1875.
539. JACOB WHEELER, born about 1800.
540. DAUGHTER, born — —; d. Aug. 7, 1847.

312. JACOB WHEELER, son of Daniel (204) and Amy (Morse) Wheeler. Born at Monson, N. H., March 5, 1763; died at Bow, N. H., April 25, 1829. Married March 7, 1790, Elizabeth Dix, who was born March 20, 1762; died at Bow, N. H., June 15, 1838, dau. of Jonathan Dix and Sarah (Shattuck) Dix. He resided at Deering, N. H., later removing to Bow, N. H., where he bought the farm of Lieut. Timothy Dix, who was a brother to his wife, and grandfather of General John A. Dix of New York.

313. DANIEL WHEELER, son of Daniel (204) and Amy (Morse) Wheeler. Born at Monson, N. H., March 18, 1765; died Nov. 27, 1830. Married Chloe White, who was born Sept. 23, 1775; died March 13, 1853.

Children:

541. ELIZABETH WHEELER, born July 22, 1793; d. Feb. 12, 1867; unm.
542. POLLY WHEELER, born April 5, 1795; d. Jan. 29, 1873; unm.
543. WILLIAM WHEELER, born Sept. 9, 1796; d.; unm.
544. REBEKAH WHEELER, born Dec. 23, 1799; d. July 24, 1874; unm.
545. SALLY WHEELER, born Nov. 5, 1801; d. Aug. 12, 1845; unm.
546. LYDIA WHEELER, born June 28, 1809; d. Sept. 27, 1885; unm.

314. BENJAMIN WHEELER, son of Daniel (204) and Amy

(Morse) Wheeler. Born at Monson, N. H., Aug. 18, 1768; died Dec. 11, 1848. Married (1) in Billerica, Mass., March 4, 1794, Polly Fitch, who was born Oct. 23, 1770; died at Concord, N. H., April 27, 1818, dau. of David Fitch and Mary (Fowle) Fitch. Married (2) Hannah Clement, who was born at Salem, N. H., May 17, 1770; died Oct. 20, 1852. After the death of his father in 1775 he lived with his sister Mrs. Lydia Winship. As a young man he was employed by David Fitch, a miller, of Bedford, Mass., whose daughter Polly he afterward married. He removed to Woburn, Mass., in 1794, where he operated the grist mill. He removed to Concord, N. H. in 1801, and purchased a farm.

Children, 1st marriage: No ch. 2d marriage.

547. BENJAMIN WHEELER, born Woburn, Mass., Nov. 26, 1795.

548. MARY FITCH WHEELER, born Woburn, Mass., Jan. 6, 1799; d. at Concord, N. H., Jan. 13, 1852.

318. MINOT WHEELER, son of Thaddeus (206) and Elizabeth (Farmer) Wheeler. Born at Hollis, N. H., May 16, 1777; died at Royalton, Vt., Dec. 22, 1849. Married at Brookline, N. H., April 28, 1800, Sarah Farley, who was born April 23, 1783; died Feb. 11, 1867, dau. of Benjamin Farley and Lucy (——) Farley. He was an inn-keeper at Royalton, Vt., where he was on the tax list from 1800 until 1806, again in 1809, and other later intervals. He lived most of the time at Bethel, Vt., where he and his wife are buried.

Children:

549. SARAH WHEELER, born June, 1800; d. 1801.

550. SARAH WHEELER, born April 19, 1802; d. Jan. 20, 1869; unm.

551. ROYAL WHEELER, born July 4, 1804; unm.

552. REBECCA WHEELER, born Oct. 10, 1806; m. Joel Day.

553. MARY ANN WHEELER, born Dec. 25, 1808; d. Jan. 25, 1880; m. John Wallace.

554. SUSAN WHEELER, born Aug. 11, 1810; d. March 25, 1816.

555. GEORGE WHEELER, born Feb. 15, 1812; d. June 29, 1816.

556. MINOT WHEELER, born Feb. 14, 1814.

557. GEORGE FARLEY WHEELER, born April 16, 1821.

558. GARDNER WHEELER, born Jan. 26, 1824; d. at Bethel, Vt., April 1, 1898; m. March 15, 1843, Jane E. Woodbury, b. Dec., 1823; d. May 11, 1898. He had five children all of whom died under the age of twenty-one.

319. THEODORE WHEELER, son of Thaddeus (206) and Elizabeth (Farmer) Wheeler. Born at Hollis, N. H., Jan. 7, 1780. Married Susanna Hamblett.

Children: (born at Hollis, N. H.)

559. BENJAMIN WHEELER. His record will be found under No. 13,752.

560. THEODORE WHEELER.

AND OTHERS.

321. JAMES WHEELER, son of Thaddeus (206) and Elizabeth (Farmer) Wheeler. Born at Hollis, N. H., Aug. 6, 1785; died Feb. 26, 1870. Married April 23, 1817, Dorcas Moore. He was Select-

man at Hollis, N. H., 1840-1, and representative to the General Court 1856-7.

322. BENJAMIN WHEELER, son of Thaddeus (206) and Elizabeth (Farmer) Wheeler. Born at Hollis, N. H., Oct. 16, 1790.

Children:

561. CYRUS WHEELER, born Hollis, N. H., 1819.
562. BENJAMIN WHEELER.
563. MINOT WHEELER.
564. THADDEUS WHEELER.
565. CLARISSA WHEELER.
566. SARAH WHEELER.
567. MARY ANN WHEELER.
568. DESIRE WHEELER, } twins.
569. DEZIAH WHEELER, }

329. JOSEPH WHEELER, son of Peter (208) and Mehitable (Jewett) Wheeler. Born at Hollis, N. H., Nov. 15, 1766; died at Bethel, Me., April 29, 1829. Married Nov. 9, 1788, Naomi Grover, who was born at Mansfield, Mass., Sept. 28, 1770; died Sept. 2, 1829, dau. of Deacon James Grover and Sarah (Wellman) Grover. He removed to Bethel, Me. The *History of Bethel, Me.,* says: "They journeyed on an ox sled in early winter, the wife and mother sitting upon a bushel measure, a boy four years old on one side, one of two years on the other, and a babe in her lap. * * * He was an important addition to the colony." He was a town officer in 1806, and was one of the signers of a petition to divide the town in 1815.

Children:

570. JAMES WHEELER, born Nov. 24, 1791.
571. DANIEL WHEELER, born Jan. 19, 1793. His record will be found under No. 14,817.
572. PETER WHEELER, born Aug. 27, 1797.
573. JOSEPH WHEELER, born Nov. 26, 1799.
574. NAOMI WHEELER, born — —; d. young.
575. BENJAMIN WHEELER, born — —; m. Betsey Seavey.
576. JEDEDIAH WHEELER.
577. SARAH WHEELER.
578. JOEL WHEELER, married Sarah Coffin.
579. ALVAH WHEELER, married Martha Haskel.
580. ELIJAH WHEELER, married Lydia Haskel.
581. NAOMI WHEELER, married Jacob Grover.

335. ABIGAIL WHEELER, dau. of Josiah (218) and Huldah (Page) Wheeler. Born at Westminster, Mass., Feb. 5, 1774. Married Jan. 21, 1800, Israel Wood, who was born at Westminster, Mass., March 15, 1766; died at Barre, Vt., Sept. 26, 1846, son of Nathan Wood and Rebecca (Haynes) Wood. They lived at Barre, Vt.

Children: (born at Barre, Vt.)

ABIGAIL WOOD, born March 5, 1801; d. Aug. 11, 1807.
ABRAHAM WOOD, born May 19, 1803; d. 1868; m. Pamelia Lyon.
ISRAEL WOOD, born March 27, 1805; d. Dec. 30, 1849; m. Joanna Foss.
JOSIAH WOOD, born April 8, 1807; d. March 19, 1813.

LEWIS WOOD, born Feb. 19, 1809; d. Aug. 1, 1876; m. Ruby Bancroft.
LEONARD WOOD, born Nov. 29, 1810; d. July 15, 1882; m. Angeline Ripley.
JOSHUA WOOD, born March 9, 1813.
HULDAH WOOD, born April 8, 1814; d. May 16, 1836.
ABEL WOOD, born March 12, 1816; m. May 25, 1843, Cynthia Mary Kinney.

338. THURZA WHEELER, dau. of Josiah (218) and Huldah (Page) Wheeler. Born at Westminster, Mass., March 6, 1781; died Jan. 13, 1846. Married Feb., 1806, Joel Page, who was born 1782; died May 22, 1853, son of Jonathan Page and Esther (Willard) Page. They lived at Fitchburg, Mass.

Children: (born at Fitchburg, Mass.)
MAJOR PAGE, born April 7, 1807; m. Dorinda Miller.
HARRIET PAGE, born April 10, 1809; d. Aug. 6, 1843; m. Sidney Smith.
JOSIAH PAGE, born May 30, 1811; m. Lucinda Whitney.
EMELINE PAGE, born July 11, 1813; d. Dec. 21, 1878; m. Josiah Puffer.
MARIA PAGE, born 1815; d. April, 1864; m. S. P. Gibson.
BETSEY PAGE, born 1817; d. in infancy.
JOEL PAGE, born Nov. 25, 1820; m. Sarah Pierce.

340. JOSIAH WHEELER, son of Josiah (218) and Huldah (Page) Wheeler. Born at Westminster, Mass., July 19, 1785; died May 20, 1851. Married Oct. 29, 1807, Betsey Puffer, who was born March 13, 1788; died Aug. 10, 1846, dau. of Josiah Puffer and Mary (Reed) Puffer.

Children: (born at Westminster, Mass.)
582. JOSIAH ADDISON WHEELER, born Sept. 1, 1808; resided at Lockport, N. Y.
583. LYMAN WHEELER, born Aug. 1, 1810; d. Nov. 20, 1810.
584. BETSEY WHEELER, born Sept. 24, 1811; d. Sept. 1, 1813.
585. BETSEY WHEELER, born Jan. 4, 1814.
586. NEWELL REED WHEELER, born May 6, 1816.
587. ASA WHITNEY WHEELER, born Nov. 15, 1818; d. Sept. 13, 1833.
588. FRANCIS DENNY WHEELER, born Nov. 15, 1818.
589. ORANGE WHEELER, born April 24, 1821; m. twice but had no children.
590. MARY ANN WHEELER, born Sept. 24, 1823.
591. CAROLINE M. WHEELER, born May 10, 1827; d. Aug. 13, 1854; m. as 2d wife David W. Hill, b. Feb. 14, 1823; son of Jonas Hill and Lucretia (Moore) Hill. Ch: 1. Jennie E. H——, b. Jan. 9, 1852; d. Nov. 1, 1879; m. Dr. W. H. Shephard. 2. Charles S. H——, b. Feb. 7, 1854; d. Aug., 1854.
592. MARTHA MARIA WHEELER, born Jan. 9, 1829; m. Edward Baldwin.
593. HARRIET FOSTER WHEELER, born Aug. 15, 1832; d. April 4, 1875; unm.

343. LEWIS WHEELER, son of Josiah (218) and Huldah (Page) Wheeler. Born at Westminster, Mass., April 18, 1793; died Aug. 12, 1859. Married Dec. 15, 1817, at Ashburnham, Mass., Mary Stowell, who was born at Temple, N. H., March 11, 1795; died July 26, 1879, dau. of John Stowell.

Children:

594. LEWIS GOULD WHEELER, born Oct. 27, 1818.

595. MARY ANN WHEELER, born May 5, 1820; d. Dec. 26, 1881; unm.

596. JOHN PRESTON WHEELER, born Feb. 5, 1823; d. Sept. 24, 1899; m. (1) Sophia Smith; m. (2) Abby St. Claire. He lived at Gloucester, Mass., and had 5 children.

597. SARAH ELIZABETH WHEELER, born June 2, 1824; d. Oct. 23, 1904; m. Gilman Blanchard. Ch: 1. Julia B——. 2. George Gilman B——. 3. Emma B——. 4. Carrie May B——. 5. Guy Clifford B——.

598. SUSAN CAROLINE WHEELER, born Aug. 5, 1826; m. Nov. 29, 1848, Daniel C. Morse. Ch: Wilbur M——, b. July 17, 1850.

599. MOSES STOWELL WHEELER, born Feb. 2, 1828; d. Feb. 4, 1904; m. Lucy Ann Hartwell. Had 5 children.

600. JOSHUA STOWELL WHEELER, born Oct. 6, 1829.

601. Child, born and d. June 16, 1831.

602. JOSIAH PAGE WHEELER, born May 26, 1832; was killed in the Civil War Sept. 13, 1864.

603. HARRIET LUCINDA WHEELER, born June 13, 1834.

604. ASA NEWMAN WHEELER, born May 15, 1836.

605. MARTHA EMELINE WHEELER, born May 1, 1840; d. Feb. 6, 1870; m. Gilbert Godding.

344. TIMOTHY WHEELER, son of Timothy (221) and Mary (Nevins) Wheeler. Born at Hollis, N. H., Jan. 12, 1774; died Feb. 5, 1853. Married 1802, Betsey Peacock, who was born Sept. 29, 1778; died Aug. 5, 1855.

Children:

606. TIMOTHY WHEELER, born Sept. 28, 1803.

607. NATHAN WHEELER, born May 29, 1805; d. Oct. 21, 1864; m. Nov. 26, 1850, Hannah Wheeler No. 613. No children.

608. WILLIAM WHEELER, born Jan. 17, 1807; d. at Peoria, Ill., April 19, 1849; m. and settled at Peoria, Ill., and had 2 children.

609. ERI C. WHEELER, born April 17, 1809; m. Sept. 10, 1833, Hannah Holt, of Hollis, N. H. Ch: 1. Mary Jane H——. 2. Alma F. H——. 3. Emeline F. H——. 4. Isabel H——.

610. PORTER WHEELER, born Feb. 8, 1812.

611. BETSEY WHEELER, born April 9, 1814; m. April 4, 1844, Reid Dutton. Ch: 1. Andrew J. D——. 2. Ernest R. D——. 3. Miranda W. D——. 4. Eliza A. D——. 5. Frank P. D——.

612. GARDNER G. WHEELER, born June 17, 1816; m. (1) Irene Follansbee, of Merrimac, N. H., who d. Nov., 1847, aged 29; m. (2) Dec. 21, 1849, Tabitha Brown.

347. WILLIAM NEVINS WHEELER, son of Timothy (221) and Mary (Nevins) Wheeler. Born at Amherst, N. H., about 1783; died Nov. 15, 1857. Married (1) July 30, 1803, Hannah Odell, who was born at Amherst, N. H., May 23, 1783; died Jan. 5, 1831, dau. of William Odell and Susanna (Lovejoy) Odell. Married (2) 1838, Amy (Willoughby) Emerson, who was born at Groton, Mass.; died at Plymouth, N. H., Jan. 17, 1856, dau. of Jonas Willoughby and Prudence (Saunders) Willoughby and widow of Phineas L. Emerson.

Children:

613. HANNAH WHEELER, who died 1856; m. Nov. 26, 1850, Nathan Wheeler, No. 607.

614. MARY A. WHEELER, born 1808; d. Oct. 6, 1835; m. Nov. 20, 1832, Drury Fairbank Cummings, b. Oct. 30, 1802; d. Oct. 5, 1880; son of Jonathan Cummings and Ruth (George) Cummings. He was a farmer at Plymouth, N. H., and Capt. in the militia. He married three times after her death. No children.
615. WILLIAM ODELL WHEELER, born 1811.
616. DANIEL COOLIDGE WHEELER, born 1814.
617. RHODA WHEELER, born 1816; d. Aug. 3, 1864; unm.

348. NATHAN WHEELER, son of Timothy (221) and Mary (Nevins) Wheeler. Married Nov. 25, 1807, Huldah Wilkins.

Children:

618. CHARLES SULLIVAN WHEELER, born April 9, 1819.
619. NATHAN WHEELER.
620. LAURA ANN WHEELER, born March 4, 1822; d. Feb. 24, 1878; m. Dec. 13, 1836, Harrison Eaton. Ch: 1. Harrison G. E——, b. Sept. 26, 1849. 2. Laura Emma E——, b. May 25, 1857.
621. HULDAH WHEELER, born ——; m. Aug. 3, 1845, Francis Parsons.
622. HARRIET AMANDA WHEELER, born ——; m. S. H. Gibson.
623. SARAH WHEELER, born ——; m. Nov. 26, 1835, Albert Riddle. Ch: 1. Almira Jane R——, b. July 16, 1837. 2. Charles Albert R——, b. Jan. 8, 1839. 3. James French R——, b. Feb. 3, 1841. 4. Sarah Amanda R——, b. May 26, 1843. 5. Asenath Holbrook R——, b. Oct. 7, 1845. 6. Laura Ann R——, b. May 5, 1851. 7. Mary Frances R——, b. Sept. 8, 1856.

350. JOHN NEVINS WHEELER, son of Timothy (221) and Mary (Nevins) Wheeler. Born at Amherst, N. H., May, 1791; died Nov. 29, 1859. Married Dec. 11, 1814, Nancy Rhoads.

Children:

624. ABIGAIL R. WHEELER, born March 16, 1815; m. May, 1835, Calvin Prince.
625. LUCINDA R. WHEELER, born April 12, 1817; m. (1) Dec., 1842, Eli S. Gutterson, of Amherst, N. H., who d. May 19, 1863; m. (2) Robert Hall. Lived at Londonderry, N. H.
626. NANCY E. WHEELER, born March 30, 1819; d. at Londonderry, N. H., Feb. 15, 1868; m. July, 1843, Robert Hall.
627. HARRIET E. WHEELER, born March 13, 1821; m. (1) Nov. 23, 1837, Joseph Mace, of Amherst, N. H., who d. June 2, 1864; m. (2) David Hutchinson.
628. MARY F. WHEELER, born Feb. 22, 1823; m. Jan. 22, 1847, Phillip S. Barrett, of Amherst, N. H.

351. JONATHAN WHEELER, son of Timothy (221) and Mary (Nevins) Wheeler. Born at Amherst, N. H., 1795; died March, 1844, aged 49. Married Nov. 29, 1815, Martha Beals.

Children:

629. JONATHAN B. WHEELER, born Oct. 18, 1816.
630. HANNAH J. WHEELER, born March 12, 1819; d. Feb. 27, 1839.
631. FANNY WHEELER, born April 19, 1823; d. Sept. 1826.
632. JOSEPH N. WHEELER, born April 25, 1827.
633. GEORGE NELSON WHEELER, born May 2, 1830; d. at Fortress Monroe, Aug. 23, 1864; m. June 1, 1852, Mary W. Hill, of Ogdensburg, N. H. Ch: 1. George Henry W——, b. Amherst, N. H., Nov. 14, 1858. George Nelson Wheeler was Sergt. in Co. D. 10th N. H. Vols.

634. WILLIAM N. WHEELER, born Feb. 21, 1832.
635. SAMUEL DEXTER WHEELER, born May 23, 1835.
636. RHODA ANN WHEELER, born May 5, 1838; d. at Chelmsford, Mass., 1880; m. Burt Emerson.

357. SOLOMON WHEELER, son of Cyrus (224) and Lois (Wheelock) Wheeler. Born at Shrewsbury, Mass., Feb. 22, 1746-7; died at Westmoreland, N. H., Aug. 5, 1822. Married at Grafton, Mass., Aug. 26, 1771, Ziporah Harrington, who was born Feb. 20, 1749; died Feb. 5, 1831, dau. of Isaac Harrington and Miriam (Eager) Harrington. He removed to Westmoreland, N. H.

Children:
637. MOSES WHEELER, born March 19, 1772.
638. ZIPORAH WHEELER, born March 19, 1772.
639. AARON WHEELER, baptized March 27, 1774.

358. ARTEMAS WHEELER, son of Cyrus (224) and Lois (Wheelock) Wheeler. Born at Shrewsbury, Mass., Dec. 5, 1748; died at Bridport, Vt., 1810. Married, March 25, 1778, Lucretia Howe, who was born 1756; died 1828, dau. of Gideon Howe.

Children: (born at Shrewsbury, Mass.)
640. EBER WHEELER, born Nov. 6, 1778; drowned July 19, 1794.
641. NATHAN WHEELER, born Oct. 24, 1781.
642. LEONARD WHEELER, born Aug. 27, 1783.
643. LUCRETIA WHEELER, born Nov. 24, 1785.
644. DANIEL WHEELER, born Sept. 25, 1787.
645. NAHUM WHEELER, born Aug. 21, 1789.
646. JOEL WHEELER, born Sept. 10, 1791; d. Oct. 15, 1791.
647. JOEL WHEELER, born Oct. 15, 1792.
648. EBER WHEELER, born June 10, 1796.
649. DAMARIS WHEELER, born Aug. 22, 1798.
650. SALLY WHEELER, born Dec. 30, 1801.

362. DARIUS WHEELER, son of John (236) and Jedidah (Bigelow) Wheeler. Born at Shrewsbury, Mass., March 11, 1761. Married Fannie Balcomb. He removed with a family to Geneseo, N. Y.

Children:
651. SAMUEL WHEELER, who settled in Chenango Co., N. Y.
652. SALLY WHEELER, married Elijah Elmer.
653. JOHN WHEELER, married — — Miller.
654. BETSEY WHEELER, unmarried.
655. HARVEY WHEELER.
656. DARIUS WHEELER.
657. FANNY WHEELER.

364. THOMAS WHEELER, son of John (236) and Jedidah (Bigelow) Wheeler. Born at Shrewsbury, Mass., Jan. 27, 1765; died about 1813. Married Amy Wood, of Dummarston, Vt. After his death, she married Elijah Elmer.

Children:
658. AUSTIN WHEELER, born 1797.

659. GEORGE WHEELER, born March 2, 1799.
660. THOMAS WHEELER, born 1801.
661. FRANKLIN WHEELER, born 1803; d. 1843; unm.
662. JULIANA MARIA WHEELER, born 1807; m. Asa Blunt, of Bolton, Quebec.
663. LAURA ANN WHEELER, born 1809; d. 1845; m. Luke Morgan, of Brome, Quebec.
664. JOHN ELHANAN WHEELER, born 1812; d. at Kewanee, Ill., 1867; m. Mary Ann Roylance, of New York City. He was a newspaper editor.

370. ASA WHEELER, son of Silas, 240, and Abigail (Bowker) Wheeler. Born at Marlborough, Mass., Oct. 16, 1764; died Jan., 1834. Married at Marlborough, Mass., Jan. 27, 1792. Sarah Thompson, who was born 1765; died Dec. 5, 1833.

Children:
665. MARY VOCE WHEELER, born May 17, 1793; m. Alpheus Dodge.
666. LUMAN WHEELER, born May 19, 1795.
667. DEXTER WHEELER, born June 26, 1797.
668. ASA BOWKER WHEELER, born March 24, 1799.
669. LORENZO DOW WHEELER, born Nov. 24, 1800.
670. ALBERT WHEELER, baptized Jan. 16, 1803.
671. HENRY HOWARD WHEELER, born Oct. 18, 1805.
672. SARAH THOMPSON WHEELER, born at Swanzey, N. H., Jan. 1, 1809.

373. DOLLY WHEELER, dau. of David (246) and Rebecca (Hoar) Wheeler. Born at Marlborough, N. H., Sept. 2, 1779. Married Sept. 24, 1806, John Cheever, who was born at Wrentham, Mass., 1777; died 1855.

Children:
LYMAN CHEEVER, born 1807; m. (1) Lucy Gardner; m. (2) Charlotte Dening.
ELVIRA CHEEVER, born 1808; m. Stillman Twitchell.
WARREN CHEEVER, born 1810.
MIRANDA CHEEVER, born 1812.

376. EUNICE WHEELER, dau. of David (246) and Rebecca (Hoar) Wheeler. Born at Marlborough, N. H., June 19, 1783. Married Aug. 7, 1804, Jeremiah Frost, son of Capt. Jonathan Frost and Martha (Leland) Frost. They removed to Shefford, Canada.

Children:
PERSIS FROST, born Jan. 14, 1805.
DAVID FROST, born Aug. 31, 1806.
SELINA FROST.
CHARLOTTE FROST.
EUNICE FROST.
JEREMIAH FROST.

378. LUCY WHEELER, dau. of David (246) and Rebecca (Hoar) Wheeler. Born at Marlborough, N. H., May 7, 1787; died July 23, 1848. Married July, 1805, Joseph Frost, who was born April 30, 1787; died Oct. 23, 1830, son of Col. Joseph Frost and Zilpha (Roberts) Frost.

Children:

CAROLINE FROST, born May 13, 1806; d. Aug. 20, 1819.
SUMNER FROST, born Jan. 17, 1808.
JOSEPH P. FROST, born Aug. 29, 1809; d. April 19, 1880; m. April 8, 1830, Martha B. Lane.
LOWELL FROST, born Jan. 17, 1813; d. Aug. 29, 1813.
LUCY W. FROST, born Oct. 13, 1814; d. 1872; m. Oct. 4, 1836, Turner C. Fairfield, and had 3 children.
LUTHER FROST, born May 12, 1817; unm.
EMELINE FROST, born Feb. 21, 1820; m. Nov. 30, 1853, Henry B. Swazey and had 3 children.
RUFUS S. FROST, born July 18, 1826; m. (1) Aug. 4, 1847, Ellen M. Hubbard, who d. Feb. 8, 1878; m. (2) June 18, 1879, Mrs. Catherine Emily Willard. He had 6 children.

386. BENJAMIN FRANKLIN WHEELER, son of David (246) and Mrs. Martha (Frost) Perry Wheeler. Born at Marlborough, N. H., Sept. 9, 1805; died at Keene, N. H., Sept. 1, 1872. Married Mary A. Evens, who died Jan. 24, 1876, aged 67 y. 11 m.

Children:

673. SUMNER WHEELER, born Oct. 22, 1831.
674. HELEN MARIA WHEELER, born March 30, 1837.
675. MARTHA ANN WHEELER, born Nov. 13, 1838.
676. JOHN QUINCY WHEELER, born March 15, 1841; d. March 14, 1864.
677. MARY AMANDA WHEELER, born Nov. 5, 1847; d. June 1, 1851.

387. SUMNER WHEELER, son of David (246) and Martha (Frost) Perry Wheeler. Born at Marlborough, N. H., March 8, 1807; died at Keene, N. H., Sept. 23, 1861. Married at Marlborough, N. H., May 15, 1832, Catherine Vose, of Boston, Mass. He was Representative from Keene 1841, 1845, 1849.

Children:

678. KATHERINE FRANCES WHEELER, born May 22, 1833; died Feb. 23, 1894.
679. ELLEN WHEELER, born June 18, 1837; d. Jan. 28, 1899; m. as 2d wife, June 16, 1868, Dr. James Morrison, b. June 20, 1818; d. May 20, 1882, an M. D., Univ. of Md., 1846.
680. MARY BEMIS WHEELER, born July 24, 1842; d. Jan. 24, 1903.
681. FRANK SUMNER WHEELER, born Oct. 25, 1849.

390. SILAS WHEELER, son of Adam (251) and Mercy (Wheeler) Wheeler. Born at Hubbardston, Mass., Jan. 26, 1763; died Nov. 3, 1826. Married Feb. 23, 1786, Katherine Morse, who was born 1765; died Dec. 11, 1824, aged 58, dau. of Samuel Morse and Catherine (Clark) Morse.

Children:

682. JAMES HARVEY WHEELER, born June 21, 1786.
683. OLIVER WHEELER, born June 25, 1788.
684. KATHERINE WHEELER, born April 14, 1790.
685. SILAS WHEELER, born May 13, 1792; d. Aug. 10, 1817; m. Dec. 28, 1815, Susan Browning. (After his death she m. Oct. 4, 1825, William Marean.) Ch: 1. Lyman W——, b. June 24, 1816, who m. June 13, 1843, Lois Heald.

686. SEWALL WHEELER, born March 11, 1795.
687. RHODA WHEELER, born Feb. 8, 1797; d. Jan. 26, 1847; m. April 8, 1816, Moses Gill Cheever, of Princeton, Mass. Ch: 1. Jannette C——, b. June 16, 1818. 2. Susan C——, b. Jan. 20, 1817. 3. William Downs C——, b. April 30, 1825.
688. THADDEUS WHEELER, born May 29, 1801.
689. HARRIET WHEELER, born Sept. 7, 1803.
690. ALMIRA WHEELER, born Feb. 6, 1806.
691. THOMAS MERRICK WHEELER, born Jan. 24, 1808.

392. ASA WHEELER, son of Adam (251) and Mercy (Wheeler) Wheeler. Born at Hubbardston, Mass., Dec. 12, 1768; died Nov. 11, 1831. Married June 2, 1791, Nancy Muzzy, who died March 19, 1855.

Children:
692. EDMUND RICE WHEELER, born Aug. 4, 1791; d. Aug. 24, 1826.
693. HOLLY WHEELER, born Jan. 2, 1793.
694. ASA WHEELER, born Nov. 6, 1794; d. Sept. 11, 1800.
695. ADOLPHUS WHEELER, born Nov. 20, 1797; d. Sept. 11, 1819, at Cincinnati, Ohio.
696. AUGUSTUS WHEELER, born Sept. 11, 1799.
697. WILLIAM MUZZEY WHEELER, born June 26, 1804; d. Dec. 26, 1805.
698. LOUISA WHEELER, born Oct. 26, 1805.
699. WILLIAM MUZZEY WHEELER, born May 12, 1807; d. May 25, 1836; m. Nov. 11, 1832, Fidelia Goodspeed. Ch: 1. Adelaide B. W——, b. Aug., 1833, who m. Stephen D. Church.
700. ASA WHEELER, born Dec. 9, 1810; d. Nov. 13, 1812.
701. Son, born Jan. 13, 1814; d. May 10, 1814.
702. MARY CLAP WHEELER, born June 3, 1815; m. Nov. 11, 1832.

393. JOEL WHEELER, son of Adam (251) and Mercy (Wheeler) Wheeler. Born at Hubbardston, Mass., June 5, 1771. Married Feb. 13, 1800, Martha Lyon, who was born Feb. 29, 1776. He removed to Warwick, Mass.

Children:
703. ENDRACUS WHEELER.
704. ASA WHEELER, born March 1, 1803.
705. ANISE WHEELER, born ——; m. Simmons Pollard. Ch: 1. Joel P——. 2. Martha P——. 3. Luther P——. 4. Gardiner P——. 5. Mary P——.
706. LUCIUS WHEELER.
707. JOEL WHEELER, married and had 1. George W——. 2. Lucius W——. 3. Curtis W——.
708. MARTHA WHEELER, died young.
709. MARY WHEELER, died young.

396. DANIEL WHEELER, son of Adam (251) and Mercy (Wheeler) Wheeler. Born Jan. 19, 1780; died May 29, 1810. Married Sept. 26, 1802, Sally Lamb. After his death she married Aug. 20, 1812, Nathan Wright.

Children:
710. PLINY WHEELER, born Nov. 2, 1802. Removed to Savannah, Ga.
711. ALVIN WHEELER, born Jan. 9, 1805; d. at Calais, Me.
712. JAMES M. WHEELER, born Aug. 16, 1808; d. April 5, 1829.

400. AMHERST WHEELER, son of Ephraim (252) and Elizabeth (Holland) Temple Wheeler. Born Oct. 2, 1770; died 1838, at Salem, Washington Co., N. Y. Married Feb. 3, 1793, Diadema Church, who was born July 14, 1776; died June 25, 1825, dau. of Bethuel Church. He was known as "Squire" Wheeler, being a magistrate in the town of Salem, New York. He was a highly educated man, of literary tastes; widely read, and the possessor of a large library.

Children: (born at Salem, Washington Co., N. Y.)

713. FRANCIS TEMPLE WHEELER, born Jan. 12, 1794; d. Feb. 10, 1848; m. Helen Elizabeth Aldere.
714. RUFUS WHEELER, born Aug. 24, 1795; d. Nov. 21, 1796.
715. LYDIA WHEELER, born July 28, 1797; d. Nov. 6, 1803.
716. ELIZABETH WHEELER, born Nov. 11, 1799; d. 1874-5; m. at Salem, N. Y., Aug. 31, 1822, Rossiter Gray. Ch: 1. Alfred G——. 2. Allen G——. 3. Lucy G——. They lived at Macomb, Ill.
717. AZUBAH EAGER WHEELER, born Nov. 21, 1801; m. Nov. 24, 1824, Doras Eldridge. Ch: 1. Harvey E——, who m. Sarah Hood. 2. Eugene E——. 3. Martha J. E——, who m. Richard H. Hoes.
718. JULIA WHEELER, born March 8, 1805.
719. ALBERT GALLATIN WHEELER, born Feb. 26, 1807; d. May 18, 1886; m. May 18, 1842, Almira Plant, who was b. 1808; d. Dec. 18, 1891. They had two children who d. young. Lived at Meridian, N. Y.
720. EMILY WHEELER, born Aug. 2, 1809; d. June 22, 1885; m. Rodney Baker. Ch: 1. Frances B——, who m. —— Leggett. 2. Louise H. B——, who m. Feb. 3, 1888, Judge C. H. Frybarger.
721. VICTOR MOREAU WHEELER, born Aug. 8, 1811.
722. CORNELIA WHEELER, born Feb. 17, 1814; d. Sept. 21, 1894; m. April 25, 1848, as his 2d wife, Harvey Abrams, who was b. Nov. 7, 1807; d. Dec. 18, 1873; son of James Abrams and Ann (Holmes) Abrams. They had two sons who d. young. Lived at Jordan, N. Y.
723. EPHRAIM WHEELER, born Oct. 16, 1816.
724. BETHUEL CHURCH WHEELER, born May 17, 1819.

405. NATHAN WHEELER, son of Ephraim (252) and Elizabeth (Holland) Temple Wheeler. Born at New Salem, Mass., Feb. 19, 1788. Married Esther Thompson Fish, who was born Aug. 5, 1787; died Sept. 18, 1867, dau. of Seth Fish and Esther (Thompson) Fish.

Children:

725. ESTHER THOMPSON WHEELER, born Sept. 17, 1813; d. March 23, 1896; m. Charles Felton of New Salem.
726. CHARLES WYMAN WHEELER, born Oct. 28, 1815.
727. SYLVIA BRIGGS WHEELER, born May 18, 1819; d. Dec. 23, 1857; m. Nov. 24, 1839, James Brown, of Belle Plain, Ia.
728. EUNICE FISH WHEELER, born Dec. 8, 1824; d. Jan. 5, 1886; m. Oct. 11, 1857, Josephus Wilder of Enfield, Mass.
729. CHLOE DILLINGHAM WHEELER, born May 18, 1827; d. Sept. 25, 1903; m. June 20, 1849, Edwin W. Chamberlain, of Prescott, Mass.
730. NANCY CUTTER WHEELER, born April 30, 1830; d. April 16, 1896; m. Oct. 22, 1850, Abner Lincoln.

408. JONAS WHEELER, son of John (259) and Deborah

(— —) Wheeler. Born June 29, 1772, at Petersham, Mass.; died at Westmoreland, N. H., Feb. 9, 1852. Married July 14, 1791, Sarah Boynton, who was born June 18, 1774; died Dec. 8, 1851, dau. of Joseph Boynton and Annie (Cummings) Boynton, of Westmoreland, Vt.

Children:

731. NANCY WHEELER, born Dec. 30, 1791.
732. WARREN WHEELER, born July 8, 1793.
733. HOLLAND WHEELER, born April 3, 1796; d. Oct. 10, 1842.
734. LORING WHEELER, born July 14, 1799.
735. ORA WHEELER, born April 13, 1801; d. Dec. 25, 1829.
736. JONAS WHEELER, born Feb. 3, 1805.
737. BETSEY WHEELER, born Dec. 28, 1806.
738. HARRIET WHEELER, born March 27, 1810.
739. SARAH WHEELER, born April 8, 1814.
740. JOHN MADISON WHEELER, born June 7, 1817; d. Nov. 14, 1844.

413. DAVID WHEELER, son of Joel (261) and Mary (Dudley) Wheeler. Born at Petersham, Mass., May 29, 1767. Married at Petersham, Mass., Nov. 11, 1795, Lavinia Hill, of Athol, Mass., who was born 1772; died 1854.

Children:

741. JOEL WHEELER, born March 5, 1796; d. Oct. 15, 1825; unm.
742. CHARLES WHEELER, born Dec. 28, 1802; d. July 21, 1867; m. at Millbury, Mass., May 23, 1833, Elmira Hinds. Ch: 1. Charles N. W— —, b. 1835. 2. Sarah M. W— —, b. Dec. 16, 1837; d. Feb. 21, 1876.
743. DAVID WHEELER, born July 23, 1808.
744. PETER FISKE WHEELER, born March 3, 1811.
745. GEORGE PALMER WHEELER, born Sept. 29, 1812.
746. LEWIS WHEELER, born May 3, 1814; d. Aug. 23, 1851; unm.
747. LAVINIA WHEELER, born Aug. 4, 1818; d. Aug. 23, 1855; unm.

414. DOLLY WHEELER, dau. of Joel (261) and Mary (Dudley) Wheeler. Born at Petersham, Mass., Oct. 29, 1768. Married at Athol, Mass., May 23, 1793, Joseph Stratton.

Children:

JOEL STRATTON, born July 14, 1794; d. Feb. 6, 1837; m. Feb. 24, 1822, Sally Stockwell.
JONATHAN STRATTON, born Oct. 5, 1795; m. March 8, 1821, Esther Fay.
JOSEPH STRATTON, born May 3, 1798; m. (Int.) Oct. 14, 1826, Martha West.
SALLY STRATTON, born Nov. 14, 1799; m. March 9, 1825, Curtis Gould.

415. JACOB WHEELER, son of Joel (261) and Mary (Dudley) Wheeler. Born at Petersham, Mass., Sept. 29, 1771; died at Corinth, Me., April 21, 1842. Married (1) Azubah Skinner, who was born Feb. 29, 1777; died Dec. 19, 1819, dau. of Daniel Skinner. Married (2) July 25, 1821, Mrs. Abigail (Hunting) Bragdon, who was born at New London, N. H., May 7, 1784; died at Corinth, Me., 1850,

dau. of Ebenezer Hunting and Hannah (Ordway) Hunting, and widow of Joseph Bragdon. He removed to Bangor, Me., in 1795 and to Corinth, Me., in 1796, where he bought land, and in 1803 built the first frame house in town, in which the religious services were held until the first church was built, 1832.

Children, 1st marriage:

748. POLLY WHEELER, born Nov. 4, 1799.
749. EUNICE G. WHEELER, born Feb. 23, 1802; m. —— Sweet.
750. HARRIET WHEELER, born Nov., 1804.
751. NELSON WHEELER, born Nov. 28, 1807; d. at Exeter, Me., May 21, 1890; m. Abigail B. Hill.
752. CAROLINE WHEELER, born Sept. 19, 1811; d. Feb. 25, 1820.

Children, 2d marriage:

753. JOSEPH BRAGDON WHEELER, born Feb. 25, 1823.

422. VESPASIAN WHEELER, son of Silas (262) and Sarah (Miller) Wheeler. Born at Petersham, Mass., Feb. 12, 1783; died March 3, 1851, at Littleton, N. H. Married March 6, 1809, Lydia Moody, who was born at Newburyport, Mass., Aug. 1, 1785; died at Littleton, N. H., Aug. 25, 1831, dau. of Ebenezer Moody. He was farmer and hotel keeper at Littleton, N. H.

Children: (born at Littleton, N. H.)

754. EBENEZER MOODY WHEELER, born Dec. 9, 1809.
755. SALLY MILLER WHEELER, born April 4, 1811; d. at Lebanon, N. H., Nov. 17, 1890; m. Jan. 8, 1844, Orzo B. Hurlbutt, who d. at Waterford, Vt., April 28, 1870.
756. LYDIA BARTLETT WHEELER, born Feb. 8, 1813; d. Feb. 7, 1898; m. as 2d wife Oct. 1, 1851, Amos Spaulding Hale, of Littleton, N. H., b. at Waterford, Vt., Aug. 31, 1809; son of Thomas Hale. His 1st marriage was Jan. 27, 1839, to Anna Sophronia Goddard.
757. ANN MARIA WHEELER, born Jan. 13, 1815; m. Feb. 21, 1842, Harrison Simeon Cobb, b. at St. Johnsbury, Vt., June 7, 1812; d. May 1, 1854. Ch: 1. Lydia A. C——, b. June 5, 1844. 2. Ellen M. C——, b. Aug. 12, 1846. 3. Carilla E. C——, b. Sept. 16, 1851; d. Sept. 24, 1875. 4. Martha J. C——, b. April 24, 1854; d. May 12, 1898.
758. WILLIAM WHEELER, born Dec. 9, 1816.
759. DANA MILLER WHEELER, born July 24, 1819.
760. GILMAN WHEELER, born Feb. 27, 1822.

424. GEORGE WASHINGTON WHEELER, son of Silas (262) and Sarah (Miller) Wheeler. Born at Petersham, Mass., April 29, 1777; died June 26, 1858, at Littleton, N. H. Married (1) 1805, Fanny Bartlett, who was born at Bethel, Me., 1784; died at Littleton, N. H., Oct. 25, 1821, dau. of Thaddeus Bartlett. Married (2) April 11, 1823, Mary Chamberlain, who was born at Newbury, Vt., Sept. 7, 1785; died at Littleton, N. H., Oct. 8, 1865, dau. of Joseph Chamberlain. He was a farmer at Littleton, N. H.

Children, 1st marriage:

761. WASHINGTON WHEELER, born Lisbon, N. H., Nov. 17, 1806.
762. SOPHIA WHEELER, born Lisbon, N. H., Nov. 27, 1808; d. Oct. 3, 1865; unm.

763. SILAS WHEELER, born Lisbon, N. H., May 4, 1810; d. April 1, 1870; m. Maria Smith. He lived at Rockford, Ill.
764. FANNY B. WHEELER, born Lisbon, N. H., March 16, 1812; d. June, 1884; m. 1850, Nehemiah Woods, who d. 1886.
765. BARTLETT E. WHEELER, born Lisbon, N. H., April 11, 1814.
766. GEORGE A. WHEELER, born Lisbon, N. H., Sept. 12, 1816; d. at Nashua, N. H., 1894; m. (1) May 3, 1846, Clara Cook, who d. about 1880; m. (2) Claudine Lamb.
767. THADDEUS B. WHEELER, born at Littleton, N. H., May 18, 1820; m. Oct. 12, 1848, Maria A. Choate. He was a farmer at Waterford, Vt.

Children, 2d marriage:
768. MARY E. WHEELER, born Littleton, N. H., Jan. 3, 1824.
769. JOSEPH CHAMBERLAIN WHEELER, born Littleton, N. H., Sept. 30, 1825.
770. JOHN PRESTON CHAMBERLAIN WHEELER, born Littleton, N. H., Dec. 5, 1826.

426. TILLOTSON WHEELER, son of Silas (262) and Sarah (Miller) Wheeler. Born at Westmoreland, N. H., April 12, 1781; died at Webster, Mich., March 11, 1855. Married Feb. 26, 1824, Polly Campbell, who was born at Putney, Vt., Feb. 3, 1790; died at Webster, Mich., Aug. 13, 1883. He was appointed major 32nd Regt. N. H. Militia Nov. 8, 1822, and vacated June 11, 1824. He resided at Littleton, N. H., and later removed to Webster, Mich.

Children: (born at Littleton, N. H.)
771. JOHN CAMPBELL WHEELER, born Nov. 26, 1824.
772. GUY WHEELER, born Jan. 27, 1826; d. Feb. 7, 1826.
773. MARTHA STEVENS WHEELER, born May 8, 1828; d. April 29, 1847.
774. GUY HENRY WHEELER, born July 30, 1832.

429. ANSON WHEELER, son of Silas (262) and Sarah (Miller) Wheeler. Born at Westmoreland, N. H., Sept. 28, 1790; died Ann Arbor, Mich., Sept. 6, 1870. Married Oct. 10, 1825, Martha Holland, who was born at Newfane, Vt., June 14, 1803; died at Ann Arbor, Mich., Aug. 25, 1870. He was a blacksmith and farmer at Littleton, N. H., and was Quartermaster of the 32nd Regt., N. H. Militia from Aug. 26, 1824 to Aug. 25, 1828. He removed later to Michigan.

Children:
775. PAUL HOLLAND WHEELER, who was a farmer at York, Mich.; m. Julia Doten.
776. CAROLINE C. WHEELER, who died at Ann Arbor, Mich.
777. ANSON WHEELER, who was born at Pittsfield, Mich.; m. Fanny Osborn.
778. ALMIRA WHEELER, married Henry C. Kenney, who d. at Stanton, Mich., 1882.
779. ALBERT VESPASIAN WHEELER, a farmer at Lodi, Mich., where he d. 1868; m. Dolly Booth.
780. WILLIAM WHEELER, who lived at Ann Arbor, Mich.

432. EPHRAIM WHEELER, son of Ephraim (263) and Sarah (Heywood) Wheeler. Born at Concord, Mass., March 21, 1773; died

there Aug. 19, 1848. Married at Concord, Mass., Sept. 26, 1799, Sarah Parkman, who was born at Concord, Mass., May 25, 1777, dau. of William Parkman and Lydia (Proctor) Parkman.

Children: (born at Concord, Mass.)

781. LYDIA PARKMAN WHEELER, born July 13, 1800.
782. HENRY ADAMS WHEELER, born Nov. 22, 1802.
783. JONATHAN WHEELER, born Oct. 14, 1804.
784. ABIEL HEYWOOD WHEELER, born Feb. 13, 1807.

436. GARDNER WHEELER, son of Jonathan (266) and Anna (Rand) Wheeler. Born at Grafton, Mass., Dec. 21, 1768. Married at Grafton, Mass., April 16, 1788, Elizabeth Drury.

Children:

785. PATTY WHEELER, born April 29, 1787.
786. ELIJAH DORENCY WHEELER, born Feb. 27, 1791.
787. ELHANAN WHEELER, born Nov. 26, 1792.
788. ARTEMAS WHEELER, born 1796; d. at Burlington, Vt., Feb. 11, 1822.

437. EZEKIEL DODGE WHEELER, son of Jonathan (266) and Anna (Rand) Wheeler. Born at Grafton, Mass., Nov. 6, 1770; died at Barre, Vt., Feb. 25, 1808. Married at Grafton, Mass., June 21, 1792, Lucretia Thurston, who was born April 22, 1772; died March 17, 1813, dau. of Benjamin Thurston and Mary (Wheeler No. 270) Thurston.

Children:

789. NANCY WHEELER, married Charles Robinson.
790. MARY T. WHEELER, married Roswell P. Keith.
791. LUCRETIA W. WHEELER, married Sept. 14, 1818, Joseph Leland.
792. BETSEY D. WHEELER, born 1796; d. May 15, 1811.
793. HANNAH A. WHEELER, born July 13, 1804; m. Oct. 5, 1825, Lewis Mills.
794. JONATHAN D. WHEELER, born Aug. 14, 1806.

440. ANNA RAWSON WHEELER, dau. of Jonathan (266) and Mary (Rawson) Wheeler. Born at Grafton, Mass., Feb. 21, 1779; died Oct. 13, 1873. Married at Grafton, Mass., Aug. 19, 1798, John Putnam, who was born Feb. 7, 1778; died July 14, 1859.

Children:

NANCY ABRAHAM PUTNAM, born Dec. 1, 1799; m. June 24, 1819, Levi Smith.
JOHN PUTNAM, born Sept 5, 1800; m. (Int.) April 18, 1829, Sarah W. Nelson.
JASPER WHEELER PUTNAM, born June 3, 1802; m. Mary Kimball.
LEWIS PUTNAM, born June 10, 1804; m. (Int.) Puah Mellen; m. (2) Elmira Parker.
ELBRIDGE GERRY PUTNAM, born Dec. 4, 1805; m. April 26, 1831, Eunice Knowlton.
ZADOC ELLIOTT PUTNAM, born July 20, 1807; d. Oct. 26, 1810.
JONATHAN RAWSON PUTNAM, born March 3, 1809; m. Sarah A. Bowen.
BETSEY BUFFINGTON PUTNAM, born Sept. 12, 1810; d. Sept. 16, 1810.

ZADOC ELLIOTT PUTNAM, born Oct. 28, 1811; d. Nov. 6, 1839; m. Harriet N. Monroe.
MARY ELIZABETH PUTNAM, born Nov. 26, 1814; m. April 9, 1835, Albert A. Paine.
ABIGAIL M. PUTNAM, born June 8, 1817; m. May 28, 1840, John M. Wood.

441. JOHN WHEELER, son of Jonathan (266) and Mary (Rawson) Wheeler. Born at Grafton, Mass., Jan. 22, 1781. Married at Grafton, Mass., Oct. 11, 1803, Hannah Sherman, who was born July 8, 1783; died Oct. 7, 1848, dau. of Timothy Sherman and Sarah (——) Sherman.

Children:
795. JOHN WHEELER, born Jan. 10, 1804.
796. MARY ANN WHEELER, born April 9, 1817; m. Sept. 19, 1843, Ethan R. Thompson, and had two children.

443. GABRIEL FARMAN WHEELER, son of Jonathan (266) and Mary (Rawson) Wheeler. Born at Grafton, Mass., Aug. 3, 1784; died March 5, 1855. Married (1) Oct. 18, 1815, Hannah Chapin, of Holden, Mass., who was born Feb. 26, 1791; died May 12, 1817. Married (2) Dec. 27, 1818, at Milbury, Mass., Nancy T. Burnap, who was born April 17, 1786; died May 18, 1870.

Children: (born at Grafton, Mass.)
797. AMELIA ADALINE WHEELER, born March 3, 1822; unm.
798. EDMOND FURMAN WHEELER, born Nov. 11, 1824.
799. ELHANAN B. WHEELER, born April 4, 1826; d. Sept. 9, 1850.

444. POLLY WHEELER, dau. of Jonathan (266) and Mary (Rawson) Wheeler. Born at Grafton, Mass., June 17, 1787, and died there June 8, 1859. Married May 25, 1808. Joseph Elliott, who was born at Sutton, Mass., Aug. 20, 1776, died at Grafton, Mass., Jan. 3, 1860, son of Major Joseph Elliott and Anna (Dwight) Elliott. He was a cotton and wool card manufacturer at Oxford, Mass.

Children:
JOSEPH DWIGHT ELLIOTT, born at Oakham, Mass., July 27, 1809; m. (1) March 16, 1840, Roxa Jane Bidwell; m. (2) Nov. 29, 1849, Sarah Melvina Heywood.
JONATHAN WHEELER ELLIOTT, born at Oakham, Mass., May 15, 1811; d. at Oxford, Mass., Aug. 26, 1819.
ELIZABETH ANN ELLIOTT, born at Leicester, Mass., Dec. 24, 1813; m. Horace Craig Watson.
WILLIAM HARVEY ELLIOTT, born at Leicester, Mass., April 23, 1816.
CATHERINE BULKLEY ELLIOTT, born at Oxford, Mass., July 30, 1819; m. Samuel Bacon.
JOHN WHEELER ELLIOTT, born at Leicester, Mass., Sept. 7, 1822.
GEORGE LEWIS ELLIOTT, born at Leicester, Mass., July 21, 1825.

449. ZACCHEUS WHEELER, son of Zaccheus (269) and Silence (Leland) Wheeler. Born at Sutton, Mass., April 25, 1779; died June 25, 1859. Married Dec. 16, 1803, Betsey Dexter, of Orange, Mass., who was born 1782; died Dec. 27, 1864.

Children:

800. WILSON WHEELER, born Oct., 1804.
801. BETSEY WHEELER, born 1807; m. (Int.) Jan. 7, 1829, Simon Poland.
802. JOHN W. WHEELER, born 1811; m. Nancy Foster.
803. BENJAMIN D. WHEELER, born 1814; m. Eliza A. Allen.
804. WARREN WHEELER, born 1816; d. 1822.
805. ELIZA ANN WHEELER, born 1821; m. (Int.) June 16, 1842, Samuel Morse. Ch: 1. Elliott La Rou M——, b. Jan. 3, 1844; d. Feb. 29, 1844.
806. WARREN WHEELER, born 1826; m. Miriam Titcomb.

452. SINA WHEELER, dau. of Zaccheus (269) and Silence (Leland) Wheeler. Born at Grafton, Mass., April 9, 1786. Married at Athol, Mass., May 16, 1805, Nathan Whitney.

Children:

ALVA WHITNEY, born March 6, 1806.
IRA WHITNEY, born July 30, 1807.
ANNA WHITNEY, born March 30, 1809.
WILLIAM WHEELER WHITNEY, born March 12, 1811.

453. RACHEL WHEELER, dau. of Zaccheus (269) and Silence (Leland) Wheeler. Born at Grafton, Mass., May 8, 1788. Married Nov. 27, 1806, Clement Bryant, who died Feb. 15, 1837, aged 52.

Children:

MARY ANN BRYANT, born March 26, 1817; m. Dec. 4, 1837, Thomas Miller.
GEORGE Q. A. BRYANT, born Jan. 9, 1819.
RICHARD S. BRYANT, born Feb. 9, 1822.
SILENCE L. BRYANT, born June 29, 1824.
JONATHAN W. BRYANT, born Feb. 4, 1827.
CALVIN T. BRYANT, born June 11, 1830.

454. JONATHAN WHEELER, son of Jonathan (269) and Silence (Leland) Wheeler. Born at Athol, Mass., March 30, 1790; died July 19, 1872. Married (1) at Athol, Mass., Dec. 31, 1822, Mary Raymond, who was born June 20, 1792; died April 30, 1830. Married (2) Nov. 4, 1830, Mrs. Hannah Fisher.

Children, 2d marriage:

807. MARY WHEELER, born May 21, 1832; m. Oct. 17, 1849, Hollon Farr, b. Feb. 13, 1819, son of Amariah Farr and Clarissa (——) Farr.
808. MIRANDA FISHER WHEELER, born Nov. 23, 1833.
809. JONATHAN WHEELER, born July 11, 1836; d. Oct. 8, 1836.
810. JONATHAN AUGUSTINE WHEELER, born March 12, 1838.
811. HANNAH AUGUSTA WHEELER, born March 12, 1838.
812. EVERETT OLIVER WHEELER, born Dec. 10, 1839.
813. MARGARET WHEELER, born July 12, 1841; d. May 17, 1842.
814. FRANKLIN WHEELER, born Oct. 14, 1845; d. Sept. 11, 1849.

467. JUBAL WHEELER, son of Ephraim (272) and Hannah (Goodell) Wheeler. Born Oct. 28, 1793, at Grafton, Mass.; died at East Hereford, Compton Co., Canada, Nov. 2, 1866. Married Mary Van Dyke, who was born at Highgate, Vt., Feb. 12, 1796, and died

at East Hereford, Canada, April 24, 1883. They were married at Alburgh, Vt., Aug. 14, 1814.

Children: (born at Henryville, Quebec.)

815. EPHRAIM JAMES WHEELER, born May 1, 1815.
SAMUEL WHEELER, born Jan. 22, 1818. (Index No. 1597.)
SALLY WHEELER, born Jan. 23, 1820. (Index No. 1598.)
JAMES WHEELER, born Jan. 29, 1822. (Index No. 1599.)

816. MARY WHEELER, born May 9, 1824; d. 1886; m. 1850, Peter Duffy.

817. JUBAL WHEELER, born May 16, 1826.

818. JOHN WHEELER, born Oct. 12, 1828; d. 1891; m. 1867, Abigail Van Dyke, who was b. 1839; d. 1888. Ch: 1. Jubal W——, b. 1870. 2. Elizabeth W——, b. 1871. 3. John W——, b. 1873. 4. George W——, b. 1875.

819. DAVID WHEELER, born Sept. 6, 1829.
MARANDA WHEELER, born July 27, 1834. (Index No. 1600.)

820. SARAH ELIZA WHEELER, born Sept. 28, 1837; d. 1889; m. John Bocart.

470. PRISCILLA WHEELER, dau. of James (274) and Vashti (Bigelow) Wheeler. Born at Grafton, Mass., Dec. 17, 1778. Married May 5, 1803, George W. Putnam.

Children:

ELIZA PUTNAM, born June 19, 1804; m. Oct. 4, 1825, William B. Harrington.
SAMUEL W. PUTNAM, born Aug. 17, 1806; m. Nov. 4, 1830, Aurilla Thayer.
CYRUS PUTNAM, born Sept. 14, 1809; d. July 11, 1828.
JAMES G. PUTNAM, born May 29, 1812; m. June 27, 1837, Elizabeth T. Cleveland.
CHARLES PUTNAM, born Aug. 23, 1815; m. (Int. April 26, 1839), Catherine F. Ingraham.
ADELINE PUTNAM, born Dec. 9, 1817; m. June 27, 1839, John Claflin.

477. HUMPHREY BIGELOW WHEELER, son of James (274) and Vashti (Bigelow) Wheeler. Born at Grafton, Mass., Aug. 26, 1792. Married Nov. 7, 1813, Rebecca W. Sibley.

Children: (all but one born Southboro, Mass.)

821. HARRIET ADALINE WHEELER, born at Grafton, Mass., April 1, 1814; m. Dec. 25, 1836, Jonathan Winchester. Ch: 1. Mary Elizabeth W——, b. Nov. 25, 1837. 2. Greenville Henry W——, b. Dec. 26, 1839. 3. Emma Elvira W——, b. Nov. 14, 1844. 4. Harriet Adaline W——, b. Sept. 15, 1847. 5. Harriet Adaline W——, b. Sept. 14, 1848.

822. CHARLES HARRISON WHEELER, born Jan. 27, 1816.

823. HENRY SUMNER WHEELER, born Jan. 23, 1818; d. June 23, 1819.

824. HENRY SUMNER WHEELER, born Dec. 12, 1819.

825. HORACE SIBLEY WHEELER, born March 13, 1822.

826. ANN ELIZA WHEELER, born Nov. 9, 1824; d. Oct. 5, 1828.

827. GEORGE FERDINAND WHEELER, born Oct. 15, 1831; m. Amelia Fisher. Ch: 1. Rebecca W——. 2. Harriet W——. 3. Frank W——. 4. Susan W——. 5. Charles W——.

828. EDWARD KEITH WHEELER, born Sept. 1, 1836.

478. PARTHENIA WHEELER, dau. of James (274) and

Vashti (Bigelow) Wheeler. Born at Grafton, Mass., Sept. 21, 1794; died Sept. 11, 1828. Married (pub.) April 20, 1811, David White, Jr., who was born at Douglas, Mass., May 12, 1789; died Aug. 16, 1859. He married (2) April 28, 1830, Sarah Temple.

Children:
ELIAS T. WHITE, born Dec. 18, 1812.
JOHN B. WHITE, born April 25, 1815; m. Abigail S. Prentice.
DAVID WHITE, born May 5, 1819; m. Caroline M. Wheelock.
ANDREW H. WHITE, born Feb. 16, 1821; m. Sarah E. Muzzy.
CLARENDON A. WHITE, born Aug. 2, 1827.

479. EBENEZER WHEELER, son of James (274) and Vashti (Bigelow) Wheeler. Born at Grafton, Mass., July 7, 1796-7; died April 8, 1850. Married Dec. 8, 1819, Rhoda Myrick, who was born April 12, 1798.

Children:
829. CHARLES EDMUND WHEELER, born March 1, 1820; d. June 25, 1821.
830. ELEANOR PIERCE WHEELER, born Aug. 8, 1821; d. 1910; m. May 14, 1845, Samuel D. Hager.
831. CHARLES EDMUND LORD WHEELER, born Nov. 13, 1823.
832. JAMES CLARENDON WHEELER, born Jan. 5, 1825; d. Jan. 19, 1825.
833. ELHANAN CONSTANTINE WHEELER, born May 28, 1826.
834. OWEN GREGORY WHEELER, born Sept. 2, 1828.
835. CLARISSA ANN KEITH WHEELER, born July 19, 1832.
836. ANNA ELIZA WHEELER, born Dec. 11, 1833; d. Aug. 24, 1836.
837. ANNA ELIZA WHEELER, born Aug. 5, 1838; d. Sept. 9, 1841.

480. MARTIN WHEELER, son of James (274) and Vashti (Bigelow) Wheeler. Born at Grafton, Mass., May 17, 1798. Married (1) (int. Dec. 30, 1820) Lucy Frost, of Paxton, Mass., who died May 1, 1828, aged 30. Married (2) Sept. 29, 1831, Harriet Sherman of Westborough, Mass., who was born Nov. 30, 1806, dau. of Aaron Sherman and Thamar (——) Sherman.

Child, 1st marriage: (born at Grafton, Mass.)
838. VASHTI BIGELOW WHEELER, born Feb. 7, 1825; m. Oct. 16, 1844, Hiram Baird.

Children, 2d marriage: (born at Westborough, Mass.)
839. HARRIET ELIZABETH WHEELER, born Dec. 25, 1832; d. Sept. 13, 1835.
840. SARAH MARIA WHEELER, born Aug. 23, 1834.
841. AUSTIN MARTIN LOTHROP WHEELER, born Oct. 30, 1837; d. Oct. 28, 1846.
842. JAMES LORING WHEELER, born June 27, 1843; d. April 3, 1846.

489. JOEL WHEELER, son of Elisha (282) and Eleanor (Tower) Wheeler. Born at Concord, Mass., Feb. 13, 1821. Married Oct. 19, 1847, Almira Tuttle.

Children:
843. ALICE ALMIRA WHEELER, born Nov. 25, 1848.
844. NATHAN HENRY WHEELER, born Sept. 2, 1850; d. 1904; m. 1882, Katherine Corledge Howe.

498. WILLIAM WHEELER, son of Artemas (286) and Betsey (Downing) Wheeler. Born at Concord, Mass., May 20, 1806; died April 30, 1864. Married at Concord, Mass., Feb. 25, 1836, Lucy Miles, who was born there, Feb. 9, 1817; died Dec. 25, 1891, dau. of Charles Miles and Lydia (Puffer) Miles.

Children:

845. SABRINA ELLEN WHEELER, born 1838; d. 1857.
846. ELIZA FRANCES WHEELER, born July 4, 1840; d. 1864.
847. HIRAM EDWIN WHEELER, born March 20, 1841.
848. MARY DAMON WHEELER, born 1842; d. 1880.
849. EDWARD SELFRIDGE WHEELER, born June 17, 1844.
850. WILLIAM WHEELER, born 1846; d. 1846.
851. ELLA JOSEPHINE WHEELER, born 1851; d. 1857.

501. ALBERT WHEELER, son of Artemas (286) and Betsey (Downing) Wheeler. Born at Concord, Mass., Dec. 15, 1813. Married at Farmington, N. H., June 2, 1840, Mary Esther Darne, who was born there 1815, dau. of Simon Darne and Margaret (Hayes) Darne.

Children:

MARIETTA WHEELER, born Lowell, Mass. (Indexed under No. 1609.)
ALBERT H. WHEELER, born Lowell, Mass. (Indexed under No. 1610.) He m. at Chicago, Ill., Oct. 4, 1880, Helen Abbie Dean, the dau. of Silas T. Dean and Lydia Jane (Saunders) Dean.

514. JOSHUA STEARNS WHEELER, son of Francis (291) and Susan (Stearns) Wheeler. Born at Concord, Mass., April 12, 1817. Married at Waltham, Mass., Jan. 7, 1840, Ann B. Johnson of Waltham, Mass.

Children:

852. GEORGE ALBERT WHEELER, born at Worcester, Mass., March 22, 1845.
853. EMMA F. WHEELER, born at Boston, Mass., Sept. 5, 1849; d. June 29, 1850.

516. LOIS JANE WHEELER, dau. of Francis (291) and Susan (Stearns) Wheeler. Born at Concord, Mass., Feb. 19, 1823; died 1875. Married May 20, 1847, Capt. Richard Barrett, who was born Aug. 30, 1818, son of Hon. Joseph Barrett and Sophia (Fay) Barrett.

Children:

RICHARD FAY BARRETT, born Aug. 4, 1848; d. July 31, 1912; m. Dec. 26, 1872, Cora Belle Rice.
JOSEPH BARRETT, born Sept. 10, 1850; d. Aug. 25, 1867.
JEANIE SUSAN BARRETT, born March 26, 1853.
FRANK WHEELER BARRETT, born March 10, 1855; d. Sept. 18, 1878.
ANNIE MARIA BARRETT, born April 10, 1857; d. Aug. 27, 1858.
WILLIAM BARRETT, born July 5, 1859; d. Dec. 22, 1898.

519. EVERETT AUSTIN WHEELER, son of Francis (291) and Susan (Stearns) Wheeler. Born at Concord, Mass., Dec. 21,

1833; died at Waltham, Mass., Nov. 4, 1898. Married at Waltham, Mass., Nov. 30, 1865, Rachel Maria Stearns, who was born there May 23, 1836, dau. of Ephraim Stearns and Rachel (Learoyd) Stearns. She died at Waltham, Mass., July 5, 1910.

Children:

854. EDITH MARIA WHEELER, born Providence, R. I., Nov. 11, 1866.
855. RACHEL ELIZABETH WHEELER, born June 4, 1868; d. Oct. 4, 1902.
856. MARION LEAROYD WHEELER, born Dec. 17, 1870.

520. EDWIN WHEELER, son of Cyrus (293) and Elizabeth (Smith) Wheeler. Born at Concord, Mass., Oct. 19, 1817; died at Concord, Mass., June 29, 1898. Married at Concord, Mass., Jan. 16, 1845, Mary Rice, who was born at New Ipswich, N. H., Oct. 11, 1824, dau. of William Rice and Mary (Carr) Rice. He was a farmer at Concord, Mass.; Lieut. in Mass. Militia; member of Mass. House of Representatives 1870-71; served at various times as Selectman, School Committeeman, Assessor, and Road Commissioner.

Children:

857. EDWARD MERIAM WHEELER, born Dec. 22, 1845.
858. HARVEY WHEELER, born Nov. 5, 1847.
859. ELBERT WHEELER, born Sept. 18, 1849.
860. WILLIAM WHEELER, born Dec. 6, 1851; m. Fannie E. Hubbard. He graduated Mass. Agricultural College, 1872.
861. FRANK WHEELER, born April 3, 1856.
862. MARY WHEELER, born March 23, 1859; unm.
863. EIRENE WHEELER, born March 30, 1861; d. Oct. 16, 1904; m. Frank A. Nichols, of Concord, Mass.
864. SAMUEL WHEELER, born April 2, 1866; m. S. Agnes Bent, of Sudbury, Mass. They removed to Ashland, Wis. Ch: 1. Ruth W——. 2. Helen W——. 3. Robert W——. 4. Mary W——. 5. Theodore W——.

522. GARDNER WHEELER, son of Cyrus (293) and Elizabeth (Smith) Wheeler. Born at Concord, Mass., May 10, 1822; died Feb. 3, 1900. Married Dec. 28, 1847, Maria Rice, who was born at Hooksett, N. H., March 13, 1826; died at Concord, Mass., March 2, 1894.

Children:

865. ALVAH G. WHEELER, born Jan. 1, 1849.
866. MARY ELIZABETH WHEELER, born Oct. 11, 1850.
867. CYRUS WHEELER, born Dec. 7, 1852. Settled at Los Angeles, Cal.
868. RICHARD R. WHEELER, born Aug. 28, 1857. Settled in California.
869. ANSON WHEELER, born Nov. 5, 1863.
870. MABEL WHEELER, born Nov. 3, 1866; m. Murray Ballou, of Concord, Mass.

523. ELIZABETH WHEELER, dau. of Cyrus (293) and Elizabeth (Smith) Wheeler. Born at Concord, Mass., April 15, 1824. Married Joseph Nelson Gibbs.

Children: (born at Cambridgeport, Mass.)

CYRUS NELSON GIBBS, born Sept. 24, 1846; m. Oct. 9, 1872, Helen

Frances Puffer, b. July 4, 1850. Ch: 1. Irene Elizabeth G——, b. Dec. 1, 1881; m. Charles Alfred Morse. 2. Eloise G——, b. July 2, 1884; m. Ross Elliott Phipps.
SUSAN ELLEN GIBBS.
BENJAMIN GIBBS.
ELIZABETH GIBBS, married Rufus Crowell. Ch: Donald C——.
WILLIAM GIBBS.
MARY GIBBS, married Fred Lincoln Hinds.
IRENE ELIZABETH GIBBS, married Jules Brenchaud. Ch: 1. Jules B——. 2. Sunset B——. 3. Eloise B——.

524. MARTHA WHEELER, dau. of Cyrus (293) and Elizabeth (Smith) Wheeler. Born at Concord, Mass., Aug. 16, 1827, and married there May 10, 1849, Julius Michael Smith, who was born there Nov. 6, 1823; died Nov. 23, 1912, son of Joseph Smith and Sarah (Brown) Smith.

Children: (born at Concord, Mass.)
EMMA FRANCES SMITH, born Oct. 27, 1851; unm.
MARTHA IDA SMITH, born March 30, 1854; d. Oct. 19, 1875.
JULIUS ALFRED SMITH, born Dec. 23, 1857.

525. SARAH WHEELER, dau. of Cyrus (293) and Elizabeth (Smith) Wheeler. Born at Concord, Mass., Oct. 3, 1829. Married at Concord, Mass., about 1851, Lemuel Willis Bean, who was born at Warner, N. H., 1829, son of Daniel B. Bean and Martha (Davis) Bean.

Children:
ELIZABETH WHEELER BEAN, born Warner, N. H., Feb. 17, 1854; unm.
AMY FRANCES BEAN, born 1858; d. 1892; m. George E. Houghton. Ch: 1. Ruth H——. 2. Donald H——. 3. Chesley H——.
HENRY WILLIS BEAN, born 1860; m. 1908, Ida Wolfe. Ch: 1. Frederica B——, b. 1910.
EDITH COTTING BEAN, born 1869; unm.

526. ASA WHEELER, son of Nathan (301) and Lois (Cobleigh) Wheeler. Born at Acton, Mass., Nov. 29, 1799; died at Upton, Mass., Jan. 5, 1875. Married at Acton, Mass., May 12, 1825, Amanda Brown. Married (2) Nov. 9, 1838, Betsey Rockwood Bachelder, dau. of Adam Bachelder and Sally (Warren) Bachelder.

Children:
871. GEORGE WASHINGTON WHEELER, born June 15, 1826; d. Aug. 31, 1829.
872. CALISTA MARIA WHEELER, born Oct. 31, 1842; unm.

527. NATHAN WHEELER, son of Nathan (301) and Lois (Cobleigh) Wheeler. Born at Acton, Mass., March 21, 1801; died June 7, 1828. Married at Uxbridge, Mass., Mary S. Irving.

Children:
873. EMERY THWING WHEELER, born at Southboro, Mass., March 3, 1828.
874. ALONZO COBLEIGH WHEELER, born at Southboro, Mass., March 31, 1830.

875. ANGELO LAFAYETTE WHEELER, born at Southboro, Mass., Sept. 24, 1832. See No. 12,969.
876. MARY ISABEL WHEELER, born at Southboro, Mass., April 13, 1833; m. Nov. 10, 1852, James N. Adams, b. Jan. 14, 1829, son of Sanford Adams and Sarah (Nahor) Adams. Removed Los Angeles, Cal.
877. GEORGE WASHINGTON WHEELER, born at Southboro, Mass., Sept. 8, 1835.
878. LYSANDER NATHAN WHEELER, born at Southboro, Mass., Aug. 16, 1837.
879. SUSAN JANE WHEELER, born at Southboro, Mass., Aug. 13, 1839.
880. POLINA ANN WHEELER, born at Hopkinton, Mass., Nov. 28, 1842.
881. ELLEN MARIA WHEELER, born at E. Douglas, Mass., July 24, 1845.
882. SARAH ELIZABETH WHEELER, born at E. Douglas, Mass., Feb. 9, 1847.

528. AVERY PRESCOTT, son of Nathan (301) and Lois (Cobleigh) Wheeler. Born at Acton, Mass., May 23, 1804. Married at Bellingham, Mass., May 13, 1828, Adaline Bates, dau. of Peter Bates and Sybil (Hill) Bates.

Children:

883. AVERY GILBERT WHEELER, born March 8, 1829.
884. ALBERT WHEELER, born Dec. 28, 1831; d. Feb. 28, 1832.
885. JARVIS B. WHEELER, born Nov. 14, 1833; m. Paulina Walker, of Yarmouth, Mass. Ch: 1. Clarence W——. 2. William W——. 3. Harry W——. 4. Edith W——. 5. Lena W——.
886. ALBERT BATES WHEELER, born Sept. 13, 1835.
887. CEPHAS EVERETT WHEELER, born May 26, 1838; m. June 29, 1862, Abbie Josephine Kennerson. He had a 2d marriage.
888. ADALINE WHEELER, born April 3, 1840.
889. ADELAIDE WHEELER, born April 3, 1840.
890. DARWIN EUGENE WHEELER, born Aug. 10, 1842.
891. SARAH A. WHEELER, born May 29, 1847.
892. SYBIL BATES WHEELER, born Feb. 17, 1848; m. Nov. 30, 1865, Benjamin Francis Linnell. Ch: 1. Walter Francis L——, b. Jan. 7, 1867. 2. Herbert Prescott L——, b. Jan. 8, 1874.

529. JAMES WETHERBEE WHEELER, son of Nathan (301) and Catherine (Wetherbee) Wheeler. Born at Acton, Mass., March 31, 1812; died Dec. 31, 1881. Married (1) at Lowell, Mass., Aug. 26, 1834, Fanny Rowell, who was born at Croyden, N. H., Dec. 25, 1814; died March 15, 1874, dau. of Joseph Rowell and Olive (Dunklee) Rowell. Married (2) Aug. 17, 1875, Elvira Sweatt, who was born at Webster, N. H., May 23, 1815.

Children, 1st marriage:

893. GEORGE WASHINGTON WHEELER, born Oct. 4, 1835.
894. NATHAN ROWELL WHEELER, born Jan. 5, 1837.
895. JAMES WHEELER, born March 15, 1839.
896. ELLEN AUGUSTA WHEELER, born Feb. 24, 1841; m. Jan. 20, 1861, William Flagg Newton. Ch: 1. Carrie Arletta N——, b. Nov. 20, 1862. 2. Charles N——, b. Dec. 15, 1864; d. March 11, 1868. 3. Stella Maria N——, b. Dec. 7, 1875.
897. SANFORD WHEELER, born May 6, 1843; m. Nov. 26, 1866, Susan E. Guptill. Ch: 1. Hattie Evelyn W——, b. Dec. 19, 1867. 2. Olive Medora W——, b. May 23, 1875.

898. FANNY WHEELER, born May 31, 1845; m. Aug. 28, 1862, George B. Parker. Ch: 1. Hattie Adella P——, b. Feb. 13, 1864. 2. Herman Wesley P——, b. June 22, 1871.
899. EMILY WHEELER, born July 18, 1847; m. March 20, 1866, Charles W. Parker.
900. ANGELINE HARVEY WHEELER, born April 5, 1849.
901. SARAH JANE WHEELER, born Jan. 27, 1852.
902. EDWIN MARSHALL WHEELER, born Dec. 21, 1855; d. May 31, 1882; m. June 19, 1878, Nellie F. Hoar.

530. CATHERINE WHEELER, dau. of Nathan (301) and Catherine (Wetherbee) Wheeler. Born at Acton, Mass., Dec. 17, 1813; died at Bedford, Mass., July 8, 1853. Married as 2d wife, at Bedford, Mass., May 10, 1849, Nathaniel C. Cutler, who was born at Ashby, Mass., Aug. 21, 1808; died at Bedford, Mass., May 13, 1874, son of Thomas Cutler and Rebecca (——) Cutler. His 1st wife was Susan G. Lane who died Feb. 4, 1847.

531. LOIS WHEELER, dau. of Nathan (301) and Catherine (Wetherbee) Wheeler. Born at Acton, Mass., April 10, 1815; died at Fort Edward, N. Y., Sept. 6, 1877. Married Feb. 16, 1832, Marshall Farr, who was born at Chesterfield, N. H., May 11, 1806; died at Bedford, Mass., Nov. 22, 1874.

Children:
LOIS ELLEN FARR, born June 17, 1833; d. May 6, 1836.
EDWIN MARSHALL FARR, born July 31, 1837; d. Dec. 8, 1854.
HARRIET JANE FARR, born April 7, 1840.
MARY CATHERINE FARR, born April 25, 1844; d. Oct. 25, 1847.
DANIEL CEPHAS FARR, born March 31, 1847.

532. ELEANOR WHEELER, dau. of Nathan (301) and Catherine (Wetherbee) Wheeler. Born at Acton, Mass., Feb. 23, 1817; died at North Cambridge, Mass., March 31, 1860. Married Jan. 8, 1842, Cyrus Hapgood, who was born at Acton, Mass., July 16, 1818.

Children:
CYRUS STOWE HAPGOOD, born Concord, Mass., Nov. 23, 1842; m. Nov. 25, 1863, Clara Connor. Ch: 1. Clara Learned H——, b. Nov. 25, 1864. 2. George Henry H——, b. Nov. 19, 1868; d. Aug. 29, 1871. 3. Alice H. H——, b. Aug. 2, 1872. 4. Charles Warren H——, b. April 18, 1875.
HENRY AUGUSTUS HAPGOOD, born Concord, Mass., March 6, 1845; d. Bedford, Mass., March 4, 1849.
ELLEN FRANCES HAPGOOD, born Bedford, Mass., Aug. 24, 1849.

537. MARY WHEELER, dau. of Abner (311) and Mary (Ross) Wheeler. Born about 1790; died Oct. 13, 1865. Married Nov. 15, 1814, Calvin Hale, who was born June 26, 1786, son of Calvin Hale and Phebe (Nichols) Hale.

Children:
JASPER HALE.
MARY HALE.
ALBERT HALE.

SARAH HALE.
EMERSON HALE, born 1825; d. May 15, 1895; m. Nov. 23, 1853, Charlotte A. Jones. Ch: 1. Horace H——, b. Dec. 24, 1855. 2. Charlotte Sarah Jane H——, b. Nov. 27, 1861.

539. JACOB WHEELER, son of Abner (311) and Mary (Ross) Wheeler. Born about 1800. Married (1) Mary A. Hovey, who was born at Charlestown, Mass.; died July 29, 1844, ae. 35, dau. of Caleb Hovey and Ann (——) Hovey. She died at Bedford, Mass. Married (2) Nov. 24, 1844, Elizabeth Hovey, who died Oct. 24, 1848, age 34.

Children, 1st marriage:
903. ABNER WHEELER.
904. CHARLOTTE WHEELER, married —— Bishop.
905. DANIEL WHEELER.
906. Son, died Nov. 6, 1843, aged 1.
907. JACOB S. WHEELER, born 1840; d. Sept. 26, 1844.

Children, 2d marriage:
908. BETSEY LYDIA WHEELER.
909. MARY WHEELER.
910. SUSAN WHEELER.
911. KATHERINE WHEELER.

547. BENJAMIN WHEELER, son of Benjamin (314) and Polly (Fitch) Wheeler. Born at Woburn, Mass., Nov. 26, 1795; died Oct. 16, 1842. Married Sept. 18, 1828, Eliza Ordway, who was born at Haverhill, Mass., Dec. 11, 1808; died at Concord, N. H., Sept. 11, 1881, dau. of Giles Ordway and Elizabeth (Webster) Ordway. He was a Captain in the 6th Co., 11th Regt. State Militia, in 1832.

Children:
912. JOHN CLEMENT WHEELER, born Oct. 11, 1829; d. April 21, 1894; unm.
913. GILES WHEELER, born Aug. 7, 1834; m. Jan. 30, 1858, Sarah W. Abbott, b. Oct. 18, 1835; d. Dec. 1, 1902; dau. of Charles Abbott and Sarah R. (Carter) Abbott. No children. He was a builder at Concord, N. H.
914. ISAAC FITCH WHEELER, born April 18, 1836; d. March 24, 1902; m. Dec. 8, 1867, Harriet E. Ordway, who d. June 8, 1907. He was a farmer at Concord, N. H.
915. ALBERT FRANCIS WHEELER, born March 15, 1839; d. Oct. 29, 1844.

556. MINOT WHEELER, son of Minot (318) and Sarah (Farley) Wheeler. Born at Bethel, Vt., Feb. 15, 1814; died at Royalton, Vt., Feb. 5, 1882. Married at Bethel, Vt., April 15, 1841, Sarah Bigelow Paige, who was born at Barnard, Vt., March 22, 1813; died at Royalton, Vt., Jan. 16, 1862, dau. of Dr. Alfred Paige and Sarah Cushing (Bigelow) Paige. He was a successful farmer and had considerable political influence.

Children: (born at Royalton, Vt.)
916. HENRY HERBERT WHEELER, born Jan. 6, 1842; m. at Tiffin, Ohio, April 13, 1875, Georgiana Crouse, b. at Melmore, Ohio, Feb. 8, 1857, dau. of Henry J. Crouse and Matilda E. (Burns) Crouse. No children.

917. FREDERICK WHEELER, born June 13, 1844; d. March 20, 1893; m. Dec. 6, 1865, Hattie Cornelia Hatch, b. at Bethel, Vt., 1848. 3 children. 1. Katie Cornelia W——, b. Nov. 18, 1866.
918. DUDLEY WHEELER, born Dec. 28, 1849; d. July 2, 1852.
919. JAMES DUDLEY WHEELER, born Aug. 12, 1852; d. at Bethel, Vt., Jan. 26, 1909; m. Oct. 12, 1901, Fanny A. Dwyer.
920. JOHN DORR WHEELER, born Sept. 12, 1856; m. (1) Josephine Tucker; m. (2) June 23, 1906, Bessie Mudgett of Pomfret, Vt., dau. of James Mudgett and Eleanor (Copeland) Mudgett. Ch. 1st marriage: Gardner Tucker W——.

557. GEORGE FARLEY WHEELER, son of Minot (318) and Sarah (Farley) Wheeler. Born at Bethel, Vt., April 16, 1821; died April 12, 1873. Married Dec. 18, 1849, Emma Hadley Locke, who was born at Roxbury, Vt., dau. of Edmund Locke and Lucinda (Smith) Locke.

Children:

921. ELIZABETH M. WHEELER, born Sept. 24, 1850; d. Sept. 14, 1877; m. (1) Sept. 30, 1868, Edgar Spaulding; m. (2) Squire D. Sleeper. Ch. 1st marriage: 1. Jesse M. S——. 2. Winona E. S——, b. March 23, 1871. Ch. 2d marriage: 1. Gertrude S——.
922. JENNIE JULIA WHEELER, born April 8, 1853.
923. EDMUND LOCKE WHEELER, born April 27, 1856.
924. FRANK EVERETT WHEELER, born Oct. 14, 1864.
925. GEORGE DAY WHEELER, born April 4, 1859.

561. CYRUS WHEELER, son of Benjamin (322). Born at Hollis, N. H., 1819; died at Stow, Mass., 1898. Married Dr. Eliza B. Richard, who died at Stow, Mass., 1904, aged 78. He was a cooper, and removed to Acworth, N. H., about 1850.

Children: (born at Acworth, N. H., except two.)

926. AMAZIAH WHEELER, born Hollis, N. H.; d. Nov. 24, 1863, aged 17.
927. EDWARD FRANKLIN WHEELER, born Hollis, N. H., Dec. 25, 1848.
928. GEORGE E. WHEELER.
929. WILLIAM E. WHEELER.
930. ALINE A. WHEELER, married Dr. J. Lindsey, of Worcester, Mass.
931. MINOT E. WHEELER, died Nov. 13, 1863, aged 6½.
932. CLARA MAY WHEELER, died Nov. 27, 1863, aged 4.
933. LULU I. WHEELER, died Nov. 10, 1863, aged 2½.

570. JAMES WHEELER, son of Joseph (329) and Naomi (Grover) Wheeler. Born at Langdon, N. H., Nov. 24, 1791. Married at Bethel, Me., Jan. 17, 1815, Esther Grover, who was born at Bethel, Me., Dec. 30, 1792, dau. of Jedediah Grover and Hannah (Wheeler) Grover, No. 327.

Children:

934. ESTHER WHEELER, born Jan. 24, 1816; d. May 19, 1833.
935. JAMES W. WHEELER, born April 28, 1819; d. July 26, 1884.
936. HANNAH WHEELER, born Dec. 30, 1820; d. Jan. 28, 1904; m. June 10, 1852, John Haselton. Ch: 1. Alice H——, b. June 29, 1853; d. Nov. 29, 1870.
937. SILAS GROVER WHEELER, born Bethel, Me., Oct. 28, 1825.
938. EFFIE I. WHEELER, married May 3, 1887, Charles M. Anderson, d. May 12, 1892. Ch: John A——.

939. ZACHARIAH JORDEN WHEELER, born Albany, Me., March 3, 1837.
940. IDA M. WHEELER, born Aug. 23, 1835.
941. SHIRLEY G. WHEELER, born March 10, 1838; d. Aug. 11, 1911; m. 1886 Lillian Abbott. Ch: 1. Flora W——. 2. M. W——. 3. John W——.

572. PETER WHEELER, son of Joseph (329) and Naomi (Grover) Wheeler. Born at Bethel, Me., Aug. 27, 1797. Married Phebe Haskell, of Sweden, Me. He lived in the old homestead.

Children:
942. CAROLINE WHEELER.
943. WILLIAM M. WHEELER.
944. PETER WHEELER.
945. GALEN WHEELER, born Bethel, Me., Oct. 12, 1833.
946. ROWENA WHEELER.

573. JOSEPH WHEELER, son of Joseph (329) and Naomi (Grover) Wheeler. Born at Bethel, Me., Nov. 26, 1799; died Jan. 29, 1873. Married Olive Gage, who died Aug. 1860.

Children: (born at Bethel, Me.)
947. DANIEL G. WHEELER, born April 1, 1823. His record will be found under No. 14,372.
947-a. ELBRIDGE GERRY WHEELER, born July 9, 1825; m. (1) Melissa Grover; m. (2) at Bethel, Me., Dec. 2, 1858, Mehitable Jane Grover, b. at Mason, Me., Sept. 22, 1831, dau. of Hezekiah Grover and Betsey (Bartlett) Grover. Ch: (1st m.) Ella Melissa W——, b. March 3, 1851; m. Sept. 27, 1871, Ralph Waldo Bean. Ch: 1. Herman Waldo B——, b. April 2, 1873; d. 1885. 2. Fred Lunwood B——, b. July 19, 1876. 3. Ora Melissa B——, b. Dec. 25, 1879; d. 1892. 4. Harold Wheeler B——. Ch: (2d m.) 1. Flora Jane W——, b. July 8, 1864. 2. Edward Elbridge W——, b. Jan. 29, 1869; d. Oct. 31, 1891. 3. Minnie W——, b. at West Bethel, Me., May 3, 1862; m. June 29, 1898, Israel Wallace Mason.
947-b. JOSEPH WHEELER, married Eliza Clark. Ch: 1. John Kimball W——. 2. Charles Eldridge W——. 3. Ellery W——. 4. Wendall Freemont W——. 5. Pierce Elliott W——. 6. Nelson Blake W——. 7. Hannibal Lincoln W——. 8. Ulysses Grant W——.
947-c. MARY WHEELER, married Nelson Lowell. Ch: Addie Maria L——.
947-d. MELVINA WHEELER, married Van Buren Grover. Ch: 1. Elmer G——. 2. Olive G——.
947-e. SARAH GAGE WHEELER.
947-f. OLIVE WHEELER, married Almon Grover. Ch: 1. Leander Gage G——. 2. Samuel Octavius G——. 3. George Alpheus G——. 4. Augustus G——. 5. Eugene G——. 6. Albert Brown G——.
947-g. EMMELINE WHEELER, married Brackley Shaw.

585. BETSEY WHEELER, dau. of Josiah (340) and Betsey (Puffer) Wheeler. Born at Westminster, Mass., Jan. 4, 1814; died March 31, 1884. Married Nov. 4, 1835, Theodore Whitney, who was born April 2, 1807, son of Joel Whitney and Abigail (Holden) Merriam Whitney.

Children:
ELLEN M. WHITNEY, born June 10, 1841; d. Nov. 26, 1842.
MARY J. WHITNEY, born June 2, 1843; m. Julius Whitney.

586. NEWELL REED WHEELER, son of Josiah (340) and Betsey (Puffer) Wheeler. Born at Westminster, Mass., May 6, 1816; died Feb. 28, 1853. Married (1) Sept. 1, 1842, Sarah Adams, who was born Sept. 12, 1822; died Nov. 26, 1845, dau. of George Adams and Sarah (Merriam) Adams. Married (2) March 25, 1847, Julia Morse, who was born at Hubbardston, Mass., Nov. 23, 1825, dau. of Richard Morse and Hannah (Dike) Morse.

Children:
948. FRANCIS EDWARDS WHEELER, born at Westminster, Mass., Aug. 8, 1843; m. Jennie M. Pride. He lived at Worcester, Mass., and had two children.
949. LYMAN A. WHEELER, born May 30, 1850; m. Lizette Powers. He lived at Gardner, Mass., and had one child.
950. NEWELL REED WHEELER, born April 17, 1853; d. April 1, 1854.

588. FRANCIS DENNY WHEELER, son of Josiah (340) and Betsey (Puffer) Wheeler. Born at Westminster, Mass., Nov. 15, 1818. Married at Holden, Mass., June 18, 1845, Susannah Fairbanks Darling, who was born there Dec. 17, 1823, dau. of Darius Darling and Susannah (Fairbanks) Darling. His name was changed from Francis Denny Wheeler to Clinton Dana Wheeler, by an act of the Legislature in 1845.

Children:
951. WALDO D. WHEELER, born July 28, 1846; d. Sept. 11, 1847.
952. FRANK DARLING WHEELER, born Aug. 12, 1848.
953. SARAH L. WHEELER, born June 1, 1852; d. April 7, 1866.
954. GEORGE H. WHEELER, born Aug. 23, 1854; d. Dec. 16, 1854.

590. MARY ANN WHEELER, dau. of Josiah (340) and Betsey (Puffer) Wheeler. Born at Westminster, Mass., Sept. 24, 1823; died June 15, 1866. Married Jan. 28, 1845, Farwell Morse, who was born at Royalston, Mass., May 1, 1818, son of James Morse and Lucinda (Dike) Morse. After her death he married June 16, 1869, Hattie A. Bigelow.

Children:
HUBERT O. MORSE, born March 27, 1846; m. Hattie E. Jones.
JAMES C. MORSE, born Nov. 25, 1848; d. Nov. 1877; m. Ellen Fullam.
ELLEN M. MORSE, born Feb. 14, 1850; m. Lyman Raymond.
MYRON S. MORSE, born Sept. 9, 1852; unm.
FRANK N. MORSE, born Sept. 4, 1855; m. Ellen Partridge.
FRED T. MORSE, born Jan. 31, 1858; unm.
CARRIE A. MORSE, born July 31, 1861; m. John Fairbanks.

594. LEWIS GOULD WHEELER, son of Lewis (343) and Mary (Stowell) Wheeler. Born at Westminster, Mass., Oct. 27, 1818; died April 5, 1896. Married Mary Elizabeth Chandler. They lived at Charlestown, Mass.

Children:

955. MARY ELIZABETH WHEELER, born May 9, 1840.
956. HELEN SOPHIA WHEELER, born Jan. 2, 1844; d. March 15, 1846.
957. FANNIE WHEELER, born Nov. 19, 1845; d. Nov. 15, 1846.
958. BENJAMIN FRANKLIN WHEELER, born April 29, 1848; d. Jan. 8, 1906.
959. EVA WHEELER, born Nov. 28, 1851; d. Dec. 28, 1853.
960. GRACE LOUISE WHEELER, born May 19, 1863; m. Sept. 11, 1882, George Wakefield, and had two children.

600. JOSHUA STOWELL WHEELER, son of Lewis (343) and Mary (Stowell) Wheeler. Born at Fitchburg, Mass., Oct. 6, 1829. Married at Ashburnham, Mass., Sept. 5, 1853, Dorothy Marble Leathers, who was born there March 11, 1834, dau. of John. C. Leathers and Alma (Marble) Leathers.

Children:

961. EUGENE LUNELL WHEELER, born Feb. 28, 1856; d. 1862.
962. CARRIE N. WHEELER, born March 29, 1860; m. as 2d wife, Elliott Wadsworth Brigham, who was b. Aug. 18, 1861, son of Elliott Fay Brigham and Jane E. (Wadsworth) Brigham. His 1st wife was her sister Minnie Mabel Wheeler. Ch: 1. Francis B——. 2. Minnie May B——.
963. MINNIE MABEL WHEELER, born Jan. 19, 1866; d. 1890; m. 1890, Elliott Wadsworth Brigham. After her death he married her sister, Carrie N. Wheeler.
964. LUNELL EVERETT WHEELER, born Oct. 21, 1871; d. 1877.

603. HARRIET LUCINDA WHEELER, dau. of Lewis (343) and Mary (Stowell) Wheeler. Born at Westminster, Mass., June 13, 1834; died Nov. 20, 1909. Married at Fitchburg, Mass., July 5, 1869, Roderick Munroe, who was born at Earltown, N. S., Jan. 1, 1837; died Jan. 30, 1881, son of Collin Munroe and Katherine (McKenzie) Munroe.

Children: (born at Fitchburg, Mass.)

ARCHIE MUNROE, born May 1, 1872; d. May 1, 1872.

GERTRUDE ESTELLE MUNROE, born July 12, 1874; m. at Fitchburg, Mass,, Sept. 13, 1892, Samuêl Jacob Sargent, b. at Madrid, Me., Sept. 12, 1870; son of William Isaac Sargent and Vesta (Lufkn) Sargent. She m. (2) at Lunanburg, Mass., Sept. 15, 1910, George Albert Page, son of Harvey D. Page and Sophia (Duval) Page. Ch: (1st m.) 1. Marian Vesta S——, b. March 19, 1894. 2. Hazel Gertrude S——, b. June 16, 189 . 3. Leon Roderick S——, b. Oct. 29, 1899; d. July 19, 1900.

HARRIET LUCINDA WHEELER, married three times. By previous marriage she had James Herbert Richardson, born Aug. 11, 1856; m. June 10, 1880, Julia Eleanor Burns. Ch: 1. Georgiana Eugenia R——, b. May 14, 1882. 2. Mabel Elena R——, b. March 11, 1885. 3. William Herbert R——, b. Aug. 24, 1888; d. Oct. 19, 1888.

604. ASA NEWMAN WHEELER, son of Lewis (343) and Mary (Stowell) Wheeler. Born at Westminster, Mass., May 15, 1836. Married Sept. 12, 1861, Martha Maria Garfield, dau. of George W. Garfield and Rebecca (Weston) Garfield.

Children:

965. IDA JOSEPHINE WHEELER, born July 2, 1864.
966. EUGENE CLIFTON WHEELER, born May 26, 1866.
967. ERNEST NEWMAN WHEELER, born Oct. 25, 1867; d. Sept. 1, 1868.
968. EVA LOUISA WHEELER, born Aug. 9, 1869.

606. TIMOTHY WHEELER, son of Timothy (344) and Betsey (Peacock) Wheeler. Born Sept. 28, 1803; died Dec. 24, 1878. Married April 17, 1833, Mercy Foster, who was born 1800; died Jan. 23, 1859.

Children:

969. FOSTER WHEELER, born May 6, 1834; m. and lived in Dakota.
970. CHARLES WHEELER, born Nov. 22, 1835; d. Feb. 1907; m. Martha J. Welles. Ch: Alice Frances W——.
971. HENRY WHEELER, born Nov. 2, 1838.

610. PORTER WHEELER, son of Timothy (344) and Betsey (Peacock) Wheeler. Born at Amherst, N. H., Feb. 8, 1812; died Nov. 23, 1870. Married April 22, 1841, Mary Holt. He lived at Amherst, N. H.

Children:

972. FREEMAN B. WHEELER, born March 22, 1842; d. young.
973. HARRIET N. WHEELER, born Sept. 6, 1846; m. Sept. 22, 1866, Alfred P. Keyes, and had three children.
974. CHARLES P. WHEELER, born Oct. 13, 1849; m. Sept. 25, 1873, Georgia F. Holt, and had 1 daughter. He lived at Amherst, N. H.

615. WILLIAM ODELL WHEELER, son of William Nevins (347) and Hannah (Odell) Wheeler. Born 1811; died Feb. 2, 1853. Married (1) Betsey Fletcher, who died May 13, 1843, dau. of Abel Fletcher and Betsey (Gilman) Fletcher. Married (2) Nov. 9, 1843, Orpha Whitcher of Newbury, Vt. He was a blacksmith at Plymouth, N. H.

Children:

975. ALONZO FRANKLIN WHEELER, born Dec. 22, 1835.
976. GEORGE HENRY WHEELER, born 1839; d. Nov. 5, 1839.
977. WILLIAM HENRY WHEELER, born Aug. 26, 1840.
978. BETSEY JANE WHEELER, born May 26, 1842; d. Dec. 22, 1862; m. Arthur Fletcher. Ch: Cyrus W. F——.

616. DANIEL COOLIDGE WHEELER, son of William Nevins (347) and Hannah (Odell) Wheeler. Born 1814; died Oct. 18, 1882. Married (1) Melinda N. French, who died Aug. 28, 1857. Married (2) Dec. 25, 1858, Harriet Susan Randall, who was born Dec. 28, 1837, dau. of Thomas Randall and Mehitable (French) Randall. After his death she married (2) Jonathan B. Huckins of Holderness, N. H. Daniel Coolidge Wheeler was a blacksmith and farmer at Plymouth, N. H., and was a prominent man in the town. He was made Ensign in the 14th Regt. Militia of Plymouth Co. in 1846; he became Lieut. in 1847, and Capt. in 1849. He was Town Treasurer in 1854.

Children:

979. MARY ABBIE ALFORD WHEELER, born Aug. 25, 1840.
980. JONATHAN BROOKS WHEELER, born 1849; d. Nov. 29, 1849.
981. LEONORA AUGUSTA WHEELER, born Sept. 25, 1850.
982. DANIEL BROOKS WHEELER, born Jan. 24, 1860.
983. WILLIAM O. WHEELER, born March 14, 1864.

618. CHARLES SULLIVAN WHEELER, son of Nathan (348) and Huldah (Wilkins) Wheeler. Born at Merrimac, N. H., April 9, 1819. Married at Merrimac, N. H., Nov. 14, 1844, Mary Grace Merrill, who was born at Hudson, N. H., May 25, 1815; died at Lowell, Mass., Aug. 12, 1875, dau. of Oliver Merrill and Mercy (——) Merrill. He was a carpenter and builder at Amherst, N. H.

Children: (born at Amherst, N. H.)

984. CHARLES ORVIS SULLIVAN WHEELER, born Oct. 21, 1845.
985. MARIAN MERCY WHEELER, born May 28, 1849; m. Nov. 1, 1880, George E. Merrill. No children.
986. HARRIET AMANDA WHEELER, born Aug. 8, 1851. Unmarried.
987. GEORGE HERBERT WHEELER, born Aug. 30, 1856; d. Dec. 11, 1859.
988. ABBIE JOSEPHINE WHEELER, born June 28, 1859; m. Oct. 14, 1885, Millard F. Davis. No children.

639. AARON WHEELER, son of Solomon (357) and Ziporah (Harrington) Wheeler. Born March 16, 1774; died Aug. 30, 1861. Married Jan. 1, 1798, Dolly Gleason, who was born at Westmoreland, N. H., July 31, 1777, dau. of Fortunatus Gleason and Esther (Bemis) Gleason.

Children:

989. FANNIE WHEELER, born Nov. 25, 1798.
990. SAMIRA WHEELER, born Jan. 11, 1802; m. —— Knowlton.
991. ADAM WHEELER, born Feb. 11, 1804.
992. LYMAN WHEELER, born May 4, 1806.
993. GEORGE WASHINGTON WHEELER, born Oct. 8, 1808.
994. ALEXANDER HAMILTON WHEELER, born Dec. 7, 1810.
995. ALMON WHEELER, born Aug. 10, 1813.
996. HANSON WHEELER, born April 7, 1816; m. 1848, Esther A. Grout.
997. MARTHA LAURENS WHEELER, born Aug. 16, 1819; m. Jonathan Bartlett.
998. SOLOMON WHEELER, born Sept. 27, 1822.

641. NATHAN WHEELER, son of Artemas (358) and Lucretia (Howe) Wheeler. Born at Shrewsbury, Mass., Oct. 24, 1781; died at Wauwatosa, Wis., Sept. 13, 1860. Married (int.) April 5, 1805, Susanna Heard of Rutland, Mass., who was born May 4, 1781; died Dec. 6, 1832. About 1807 he removed to Vermont, and lived at Middlebury during the War of 1812. He became one of the pioneers of Wisconsin, at Kewaskum, about 1840. He died at Wauwatosa and is buried in the Wauwatosa Cemetery.

Children:

999. LYMAN WHEELER, born Jan. 6, 1806.
1000. NANCY WHEELER, born Sept. 17, 1807; d. April 3, 1874; m. Spencer

Mattison. Ch: 1. Eugene M——. 2. Olin M——. 3. Spencer M——. 4. Mary M——. 5. Jennie M——.

1001. ELVIRA WHEELER, born April 25, 1809; m. Bigelow Case. Ch: 1. Leverett C——. 2. Spencer C——. 3. Martha C——. 4. Ella C——. 5. Alice C——.

1002. HANNAH WHEELER, born Dec. 24, 1810; d. April 24, 1879; m. Edward Earls. Ch: 1. Mary E——. 2. Emma E——. 3. Martha E——.

1003. SUSAN WHEELER, born Jan. 13, 1815; d. March, 1875; m. William Hudson. Ch: 1. Nancy H——. 2. Elvira H——. 3. Ella H——. 4. Wilbur H——. 5. Harriet H——.

1004. MARY G. WHEELER, born July 22, 1817; m. Cutler Hazelton. Ch: 1. Frazier H——. 2. Lyman H——. 3. Edgar H——. 4. Frederick H——.

1005. CHARLOTTA WHEELER, born Dec. 25, 1820; d. May 9, 1885; m. Frederick Brayton. Ch: 1. Ernest B——. 2. Elizabeth B——. 3. Florence B——. 4. Lillie B——. 5. Arthur B——.

1006. NATHAN WHEELER, born Feb. 2, 1824; d. July 26, 1882; m. Caroline Lake. Ch: 1. Caroline W——. 2. Sophia W——. 3. Clarence W——.

642. LEONARD WHEELER, son of Artemas (358) and Lucretia (Howe) Wheeler. Born at Shrewsbury, Mass., Aug. 27, 1783. Married (1) in Vermont, Hannah Hemenway, who died May 17, 1811. Married (2) Jan. 29, 1821, Dolly Howe, dau. of John Howe. He removed to Bridport, Vt.

Children, 1st marriage:

1007. LEONARD HEMENWAY WHEELER, born Shrewsbury, Mass., April 18, 1811.

Children, 2d marriage:

1008. ARTEMAS WHEELER, who settled in Wisconsin.
1009. MARTIN WHEELER, m. —— Cook.
1010. JUBAL WHEELER.
1011. GEORGE WHEELER.
1012. CHARLOTTE WHEELER.

658. AUSTIN WHEELER, son of Thomas (364) and Amy (Wood) Wheeler. Born 1797; died Brome, Quebec, 1866. Married (1) 1825, Charlotte Sophia Knowlton, dau. of Luke Knowlton and Charlotte (Kenney) Knowlton. Married (2) Charlotte Miller, dau. of Samuel Miller and Sylvia (Keep) Miller. Married (3) Melona Ann Williams, dau. of George Williams and Aurilla (Pease) Williams. He settled at Brome, Quebec.

Children, 1st marriage:

1013. ABBY SOPHIA WHEELER, born Sept. 3, 1827; m. Bethuel Ranger.
1014. SUSAN WHEELER, married Charles Potter.
1015. THOMAS WOOD WHEELER, married Anna Du Bois.

Children, 2d marriage:

1016. JOHN AUSTIN WHEELER, born 1837.

1017. CHARLOTTE AMY WHEELER, born May 6, 1846; m. George Rodney Wheeler.

659. GEORGE WHEELER, son of Thomas (364) and Amy (Wood) Wheeler. Born March 2, 1799; died Jan., 1881. Married

Ferona Williams, who was born 1804; died Nov., 1881, dau. of George Williams and Aurilla (Pease) Williams.

Children:

1018. EUGENE PEASE WHEELER, born March 25, 1831; m. Eliza J. Morse. Ch: 1. Ida W——. 2. Walter W——.
1019. GEORGE RODNEY WHEELER, born March 20, 1837.
1020. FAUSTA MALONA WHEELER, born Sept. 22, 1841; d. Oct. 16, 1890; m. Austin Laughton. Ch: 1. Minnie L——. 2. Alice L——. 3. Arthur L——. 4. Ransom L——.

660. THOMAS WHEELER, son of Thomas (364) and Amy (Wood) Wheeler. Born 1801. Married Julia Lucy Duncan, dau. of Jason Duncan. He resided at Muskegon, Mich.

Child:

1021. JASON DUNCAN WHEELER, born Aug. 6, 1830, in Canada; d. Feb. 12, 1888; m. at New York City, Sept. 22, 1866, Mary A. Buffum, who was b. at Westmoreland, N. H., Dec. 3, 1830, dau. of Haskell Buffum and Seloma (Wood) Buffum.

666. LUMAN WHEELER, son of Asa (370) and Sarah (Thompson) Wheeler. Born at Marlborough, Mass., May 19, 1795; died May 21, 1880. Married (1) Sept. 1, 1819, Sarah Seaver. Married (2) Sept. 1, 1831, Annie M. Sherer.

Children, 1st marriage:

1022. LUMAN WHEELER, born 1820.
1023. ALFRED WHEELER, born 1824.
1024. ELIZA WHEELER, born 1827.
1025. ALONZO WHEELER, born 1830.

Children, 2d marriage:

1026. CYNTHIA WHEELER, born 1833.
1027. SAMUEL WHEELER, born 1836.
1028. SARAH WHEELER, born 1836.
1029. JOHN WHEELER.
1030. ALVIRA WHEELER.
1031. EDGAR WHEELER.
1032. EDWARD WHEELER.
1033. HANNAH WHEELER.

667. DEXTER WHEELER, son of Asa (370) and Sarah (Thompson) Wheeler. Born at Marlborough, Mass., June 26, 1797; died Sept., 1853. Married Jane McClintock. He lived at Westfield, Chautauqua Co., N. Y.

Children:

1034. WASHINGTON WHEELER.
1035. FRANKLIN WHEELER.
1036. MARY WHEELER.
1037. MARTHA WHEELER.
1038. HENRY WHEELER, born 1835.
1039. JAMES WHEELER.
1040. EDWIN WHEELER.
1041. ALBERT WHEELER.

668. ASA BOWKER WHEELER, son of Asa (370) and Sarah

(Thompson) Wheeler. Born at Marlborough, Mass., March 24, 1799; died March 28, 1864. Married 1821, Persis Burke, who was born July 30, 1802.

Children:

1042. MARY WHEELER, born Sept. 11, 1822; m. Sept 23, 1841, D. George Nourse.
1043. LUCIUS BURKE WHEELER, born Feb. 3, 1824.
1044. SARAH WHEELER, born Dec. 17, 1825; m. Edward Waker.
1045. GEORGE P. WHEELER, born March 29, 1827; d. Nov. 10, 1910; m. Oct. 12, 1852, Lucy A. Williston. Ch: C. S. W——, d. March 10, 1911.
1046. ELIZA WHEELER, born Dec. 9, 1829; m. D. George Nourse.
1047. MARTHA JANE WHEELER, born Dec. 23, 1831; d. Feb. 9, 1835.
1048. HENRY A. WHEELER, born Feb. 8, 1834.
1049. LAURA A. WHEELER, born July 19, 1837; m. May 17, 1866, Lucas H. Cogswell.

669. LORENZO DOW WHEELER, son of Asa (370) and Sarah (Thompson) Wheeler. Born at Marlborough, Mass., Nov. 24, 1800; died March 28, 1864. Married at New York City, Aug. 12, 1824, Finetta Lewis, who was born at Marmaroneck, N. Y., Aug. 13, 1805; died May 30, 1892, dau. of James Lewis and May (Fuller) Lewis.

Children:

1050. JAMES ASA WHEELER, born May 10, 1825.
1051. SARAH ADELIA WHEELER, born Aug. 4, 1826; d. Sept. 23, 1827.
1052. EDWARD MORTIMER WHEELER, born Oct. 1, 1828.
1053. FINETTA LOUISE WHEELER, born Dec. 29, 1835; m. Feb. 12, 1856, Enoch Wood.
1054. JULIA ESTELLA WHEELER, born South Norwalk, Conn., April 14, 1840; m. South Norwalk, Conn., Feb. 24, 1859, Robert Miller Hoyt, who was b. at South Norwalk, Conn., Oct. 5, 1833; son of Ira Hoyt and Jane (Miller) Hoyt. Ch: 1. Enoch Lorenzo H——, b. March 17, 1862. 2. Annie Estella H——, b. Jan. 18, 1866.
1055. MARY WHEELER, born Nov. 7, 1842; d. Aug. 13, 1910; m. Nov. 7, 1867, Smith Keeler.

671. HENRY HOWARD WHEELER, son of Asa (370) and Sarah (Thompson) Wheeler. Born at Sudbury, Mass., Oct. 18, 1805; died Oct. 5, 1885. Married at Fitzwilliam, N. H., June 6, 1827, Tabitha Wright, who was born Oct. 3, 1805; died 1891, dau. of Capt. Aaron Wright and Tabitha (Brigham) Wright. He was a farmer at Fitzwilliam, N. H., where he was Town Treasurer.

Children: (born at Fitzwilliam, N. H.)

1056. LYMAN KENDALL WHEELER, born May 1, 1828; d. Oct. 17, 1904. He was three years in the Civil War.
1057. WILLIAM HENRY WHEELER, born Sept. 13, 1830.
1058. MARY WINSHIP WHEELER, born Aug. 17, 1832; d. unm.
1059. EDMUND AUGUSTUS WHEELER, born July 30, 1835; m. Jan. 15, 1873, Carrie Adella Allen, of Newfane, Vt. He was an architect at Springfield, Mass. No children.
1060. MARIA RAND WHEELER, born March 1, 1840; d. unm.
1061. CHARLES WRIGHT WHEELER, born Dec. 25, 1845; d. unm. 1907.
1062. CLARENCE HOWARD WHEELER, born Aug. 24, 1847; d. Sept. 9, 1881; unm.

672. SARAH THOMPSON WHEELER, dau. of Asa (370) and Sarah (Thompson) Wheeler. Born at Swanzey, N. H., Jan. 1, 1809; died at Hartford, Conn. Married at Fitzwilliam, N. H., Oct. 20, 1829, Ephraim Stockwell Sprague, who was born Dec. 14, 1801, son of Joshua Sprague and Lois (— —) Sprague.

Children: (born at Athol, Mass.)
CHARLES WRIGHT SPRAGUE, born June 18, 1831.
FRANCIS HENRY SPRAGUE, born June 18, 1834; d. Oct. 19, 1841.
JAMES THOMPSON SPRAGUE, born Dec. 14, 1837; d. Oct. 24, 1841.
FRANCIS JAMES SPRAGUE, born June 18, 1843.

682. JAMES HARVEY WHEELER, son of Silas (390) and Katherine (Morse) Wheeler. Born at Hubbardston, Mass., June 21, 1786; died Feb. 1, 1864. Married Dec. 18, 1809, Lucy Woodward, who died Dec. 29, 1862.

Children:
1063. BETSEY WOODWARD WHEELER, born April 3, 1811; m. (1) March 3, 1836, Ebenezer Murdock; m. (2) Joseph Raymond. Ch: 1st marriage: Ellen M— —, b. June 3, 1836.
1064. LUCY WHEELER, born March 14, 1813; m. Dec. 31, 1835, Uriah Balcom. Ch: 1. William Henry B— —, b. Sept. 2, 1836. 2. Julia Maria B— —, b. Oct. 23, 1838; d. Feb. 22, 1841. 3. James Alfred B— —, b. Aug. 21, 1840. 4. Miriam Burr B— —, b. July 4, 1842.
1065. JAMES SULLIVAN WHEELER, born June 13, 1815.
1066. JULIA WHEELER, born May 24, 1817; m. as 2d wife, April 16, 1846, George W. Hamilton. Ch: Edward C. H— —, b. Dec. 30, 1847.
1067. SILAS WHEELER, born April 12, 1820.
1068. MOSES C. WHEELER, born Feb. 14, 1825.
1069. Son, stillborn Oct. 24, 1829.

683. OLIVER WHEELER, son of Silas (390) and Katherine (Morse) Wheeler. Born at Hubbardston, Mass., June 25, 1788; died Nov. 20, 1863. Married Nov. 30, 1812, Anna M. Arntz of Germany, who died Aug. 20, 1863.

Children:
1070. MARY C. WHEELER, born Aug. 10, 1813; d. March, 1819.
1071. ROBERT D. WHEELER, born Aug. 15, 1815. He went to Australia.
1072. PAULINE DIERDERIP WHEELER, born May 6, 1817; m. April 2, 1840, Rev. Wareham S. Campbell.
1073. ELMIRA M. WHEELER, born Dec. 29, 1818; m. April 5, 1845, Nathan Tyler.
1074. WILLIAM H. WHEELER, born Feb. 14, 1820; d. April, 1821.
1075. ALBERT A. WHEELER, born July 14, 1823; m. (1) June 5, 1844, Lucy Jane Young, who d. Oct. 18, 1851; m. (2) Lucinda Young, who d. Sept. 6, 1876.
1076. ORRIN FREDERICK WHEELER, born Sept. 9, 1825.

684. KATHERINE WHEELER, dau. of Silas (390) and Katherine (Morse) Wheeler. Born at Hubbardston, Mass., April 14, 1790. Married Dec. 26, 1810, Elisha Spring.

Children:
JACOB SPRING, born June 16, 1812.

Daughter, born July 29, 1813.
CATHERINE SPRING, born May 4, 1815.
CAROLINE SPRING, born Oct. 21, 1817.
Boy, born June 18, 1821.
Girl, born May 12, 1825.

686. SEWALL WHEELER, son of Silas (390) and Katherine (Morse) Wheeler. Born at Hubbardston, Mass., March 11, 1795; died June 9, 1875. Married May 16, 1819, Betsey Stone, who died Dec. 4, 1869.

Children:

1077. JENNISON WHEELER, born Sept. 4, 1819.
1078. ADAM WHEELER, born June 21, 1821; d. Jan. 3, 1855; m. May 8, 1845, Roxa Temple. Ch: 1. Girl, b. Oct. 22, 1847. 2. Boy, b. Dec. 2, 1849.
1079. ELIZABETH WHEELER, born Sept. 12, 1823; d. June 16, 1828.

689. HARRIET WHEELER, dau. of Silas (390) and Katherine (Morse) Wheeler. Born at Hubbardston, Mass., Sept. 7, 1803. Married Sept. 4, 1826, Asa Pierce.

Children:

OREN PIERCE, born Sept. 9, 1826.
CHARLOTTE PIERCE, born March 21, 1828; d. Oct. 20, 1847.
WATSON IRVING PIERCE, born May 31, 1830.
HARRIET PIERCE, born April 21, 1833.
HANNAH AMANDA PIERCE, born July 2, 1835.
MOSES DEXTER PIERCE, born June 30, 1839.
ELSIE MELISSA PIERCE, born Dec. 24, 1841.

690. ALMIRA WHEELER, dau. of Silas (390) and Katherine (Morse) Wheeler. Born at Hubbardston, Mass., Feb. 6, 1806. Married April 30, 1829, Hamilton Wilson, who was born July 29, 1804; died Nov. 28, 1842, son of Solomon Wilson and Persis (——) Wilson.

Children:

ALMIRA WILSON, born Jan. 16, 1830.
MOSES C. WILSON, born Dec. 1, 1833.
SUSAN LLEWELLYN WILSON, born June 8, 1835; d. March 6, 1840.
CHARLES LLEWELLYN WILSON, died April 3, 1840.

691. THOMAS MERRICK WHEELER, son of Silas (390) and Katherine (Morse) Wheeler. Born at Hubbardston, Mass., Jan. 24, 1808. Married Nov. 1, 1837, Emily Davis of Princeton, Mass. He removed to Princeton, Mass.

Children:

1080. SEWALL WHEELER, born March 11, 1839.
1081. ISAAC DAVIS WHEELER, born Aug. 12, 1841; d. Jan. 12, 1843.
1082. HENRY MERRICK WHEELER, born Nov. 9, 1843; m. Dec. 11, 1867, Adah M. Harrington. He removed to Gardner, Mass.
1083. OTIS PARKER WHEELER, born March 10, 1846; d. Jan. 20, 1912. He removed to Wisconsin when about 20 years old, and m. at Sheboygan, Wis., Sept. 27, 1871, Mary Candace Pelton, who was

b. in Sheboygan Co., Wis., Dec. 14, 1847; dau. of Seth Pelton and Harriet (Scott) Pelton. Ch: 1. Mabel Thayer W——, b. Oct. 2, 1872; d. Aug. 16, 1882.

696. AUGUSTUS WHEELER, son of Asa (392) and Nancy (Muzzy) Wheeler. Born at Hubbardston, Mass., Sept. 11, 1799. Married (int.) Nov. 23, 1825, Sophronia Warren of Brimfield, Mass. He lived at Brimfield, Mass.

Children:

1084. WILLIAM AUGUSTUS WHEELER, born May 18, 1827; d. Feb. 13, 1829.
1085. DELIA ANN WHEELER, baptized Sept. 1, 1832.

698. LOUISA WHEELER, dau. of Asa (392) and Nancy (Muzzy) Wheeler. Born at Hubbardston, Mass., Oct. 26, 1805. Married Oct. 19, 1826, John Goodspeed.

Children:

CHARLES GOODSPEED, born March 15, 1828.
JOHN GOODSPEED, born May 11, 1829.
ELIZABETH GOODSPEED, born Sept. 25, 1830.
ALBERT GOODSPEED, born June 20, 1840.
Son, born June 6, 1847.

704. ASA WHEELER, son of Joel (393) and Martha (Lyon) Wheeler. Born at Johnson, Vt., March 1, 1803. Married at Hubbardston, Mass., Nov. 6, 1828, Dolly Waite Lamb, who was born at Stow, Mass., May 16, 1808, dau. of James Lamb and Dolly (Waite) Lamb.

Children:

1086. DOLLY AVERLINE WHEELER, born April 27, 1830; d. Feb. 11, 1905; unm.
1087. ELLEN CLAYTON WHEELER, born April 12, 1831; d. Jan. 11, 1902. m. June 7, 1865, John A. Millard.
1088. ASA APPLETON WHEELER, born Dec. 11, 1832; d. Nov. 23, 1865; m. Nov. 3, 1857, Sarah Frederica Ring. Ch: Sarah Frederica W——, b. Aug. 21, 1861; d. Sept. 16, 1862.
1089. MARTHA LYON WHEELER, born March 3, 1834.
1090. F. AUGUSTA WHEELER, born Aug. 8, 1838; unm.
1091. GEORGE DANA BOARDMAN WHEELER, born Sept. 14, 1840.

706. LUCIUS WHEELER, son of Joel (393) and Martha (Lyon) Wheeler. Born at Brattleboro, Vt. Married Sarah Roberts, who was born in England.

Children:

1092. ANNE ELIZABETH WHEELER, who married Hiram E. Johnson. Ch: 1. William J——. 2. Florence J——. 3. Clarence J——.
1093. JOSEPH ROBERTS WHEELER, born Jan 8, 1839.
1094. EDMOND LYON WHEELER, who married Eleanor Smith. Ch: 1. Maud Eleanor W——. 2. Lester W——.
1095. EMILY FRANCES WHEELER, born March 2, 1847.
1096. ELEANORA MARIA WHEELER, born May 4, 1849.
1097. SARAH JANE WHEELER, who died aged 9.
1098. LUCIUS WHEELER, who died in infancy.

718. JULIA WHEELER, dau. of Amherst (400) and Diadema (Church) Wheeler. Born at Salem, Washington Co., N. Y., March 8, 1805. Married Oct. 20, 1827, David Carson, who was born at Salem, N. Y., Aug. 3, 1802; died Dec. 24, 1887, son of Patrick Carson and Margaret (——) Carson. He lived at Jordan, N. Y.

Children:

BYRON CARSON, who died in young manhood.
EDWARD CARSON, who died in youth.
HELEN CARSON, born 183—; m. Charles Chadwick, son of Holland W. Chadwick and Julia (Earle) Chadwick. Ch: 1. Charles E. C——. 2. Julia M. C——, b. 1862; d. Jan. 8, 1892.
ALICE CARSON, born 1841; d. Canton, Ohio, Nov. 2, 1880; m. Edwin W. Lounsbury. Ch: Alice Maude L——, who m. Oct. 11, 18—, William George.

721. VICTOR MOREAU WHEELER, son of Amherst (400) and Diadema (Church) Wheeler. Born at Salem, Washington Co., N. Y., Aug. 8, 1811; died at Warner, N. Y., June 1, 1896. Married Eunice Reed, who died at Rochester, N. Y., Jan. 13, 1899.

Children:

1099. SARAH EMILY WHEELER, who married James Tackney.
1100. CHARLES CHRISTOPHER WHEELER, born 1837; d. at Rochester, N. Y., March 5, 1909; m. Ida ——.
1101. ALBERT DORIS WHEELER, who married his cousin, Helen Reed.
1102. MARY MARIA WHEELER, who married John M. Wilkinson. They lived at Auburn, N. Y. Ch: 1. Carroll Doras W——. 2. Frank Edward W——.
1103. JASON WHEELER,
1104. JENNIE WHEELER, twin; m. (1) Aug. 12, 1886, at Meridian, N. Y., Charles L. Wise, of Fulton, N. Y.; m. (2) Charles Sturgeon. She lives at Rochester, N. Y.
1105. BIRD EUNICE WHEELER, born Meridian, N. Y., Aug. 14, 1860; d. at Warner, N. Y., Oct. 9, 1905; m. 1885, Orrin Dixon, of Warner, N. Y., son of William Dixon and Lucinda (Bentley) Dixon. Ch: 1. Walter Clare D——. 2. William Victor D——.
1106. CARRIE IPHIGENE WHEELER, born Jan. 24, 18—; unm.; d. Sept. 15, 1898.
1107. JULIA WHEELER, who died young.
1108. ALICE WHEELER, who died young.
1109. CORNELIA WHEELER, who died young.
1110. AZUBAH WHEELER, who died young.

723. EPHRAIM WHEELER, son of Amherst (400) and Diadema (Church) Wheeler. Born at Salem, Washington Co., N. Y., Oct. 16, 1816; died Feb. 10, 1865. Married Nov. 30, 1844, Maria Chrysler, who was born Sept. 14, 1820; died March 3, 1879, dau. of Jacob Chrysler and Harriet (Whiting) Chrysler. His mother died when he was eight years old and he was sent to live with his cousin Paul Day. He afterward lived with his sister Julia (Wheeler) Carson No. 718. He married, lived and died at Jordan, N. Y., being away only two years 1859-61, which he spent at Adrian, Mich.

Children:

1111. FRANCIS TEMPLE WHEELER, born Feb. 15, 1846; d. May 9, 1851.

1112. EDWARD WHEELER, born Aug. 25, 1847.
1113. RODNEY BENTON WHEELER, born June 12, 1850; d. April 16, 1855.
1114. Son, who died in infancy.
1115. EMMA ADELE WHEELER, born March 14, 1854; unm.
1116. FREDERICK WHEELER, born Feb. 5, 1861; d. Sept. 4, 1861, at Adrian, Mich.

724. BETHUEL CHURCH WHEELER, son of Amherst (400) and Diadema (Church) Wheeler. Born at Salem, Washington Co., N. Y., May 17, 1819; died at Syracuse, N. Y., Oct. 26, 1896. Married at New York City, Feb. 4, 1845, Julia Catherine Lawrence, who was born March 18, 1825; died July 15, 1907, dau. of George Lawrence and Catherine (Sims) Lawrence. His mother died when he was six years of age, and later he went to live with his brother, Victor Moreau, at Cato Four Corners (later called Meridian) Cayuga Co., N. Y. Here he had his schooling and remained until he was about 20 years of age, when he removed to New York City, where he engaged in the grain and commission business.

Children: (born at New York City.)
1117. FRANCIS TEMPLE WHEELER, born Oct. 16, 1846; drowned June 22, 1856.
1118. GEORGE HENRY WHEELER, born Oct. 22, 1848; d. of accidental poisoning, Nov. 22, 1879.
1119. JULIA CATHERINE WHEELER, born Aug. 3, 1850.
1120. WILLIAM LAWRENCE WHEELER, born July 28, 1852; d. at West Point, Va., June 21, 1913; m. May 26, 1876, Margaret H. Denmead. He lived at West Point, Va. One child died in infancy.
1121. ALBERT GALLATIN WHEELER, born April 27, 1854.
1122. CHARLES CHADWICK WHEELER, born Oct. 11, 1856; d. 1913; m. (1) Sept. 11, 1883, Mary Frances Gardner; m. (2) Mary (Green) — —.
1123. BETHUEL CHURCH WHEELER, born Sept. 26, 1860; d. young.
1124. ANNIE LOUISE WHEELER, born Aug. 9, 1862; d. young.

726. CHARLES WYMAN WHEELER, son of Nathan (405) and Esther Thompson (Fish) Wheeler. Born at New Salem, Mass., Oct. 28, 1815; died Aug. 15, 1869. Married Elizabeth Wells Lamb, dau. of Samuel Lamb and Eunice Lois (Merritt) Lamb.

Children:
1125. CHARLES WYMAN WHEELER, born March 19, 1839; was killed in the Civil War, May 9, 1864; m. Nancy Moore of Irving, Mass.
1126. MARY E. WHEELER, born Sept. 22, 1840; d. April 11, 1902; m. Naman Tyrrell, of Orange, Mass.
1127. JOHN WELLS WHEELER, born April 3, 1844.
1128. ELLEN E. WHEELER, born Jan. 28, 1847; d. Feb. 14, 1872; m. Isaac Green of Shutesbury, Mass.
1129. ALICE E. WHEELER, born Oct. 3, 1854; unm.
1130. EMMA J. WHEELER, born July 26, 1858; m. Samuel Gaunt of Brooklyn, N. Y.
1131. FAYETTE WINTHROP WHEELER, born Aug. 24, 1860; m. at Orange, Mass., July 26, 1882, Cora Ann Lyman, dau. of Benjamin Lyman and Sarah D. (Hastings) Lyman. Ch: Philip Lyman W— —, b. at Columbus, Ohio, June 6, 1887.

732. WARREN WHEELER, son of Jonas (408) and Sarah (Boynton) Wheeler. Born July 8, 1793; died March 28, 1872. Married March 3, 1819, Betsey Wood, who was born June 8, 1792; died March 29, 1872.

Children:

1132. SARAH WHEELER, who died in infancy.
1133. SARAH WHEELER, born July 27, 1822; m. Charles G. Butterfield. Ch: 1. Ella B——. 2. Orah W. B——. 3. George B——. 4. Charles W. B——.
1134. LORING GARDNER WHEELER, born July 10, 1824.
1135. CAROLINE WHEELER, born May 29, 1827; d. Feb. 1912; m. George E. Patten.
1136. FRANCES WHEELER, born May 2, 1835; d. March, 1892; m. Gilbert M. Simmons. Ch: 1. Clarence B. S——. 2. Fred W. S——. 3. Norah M. S——.
1137. HOLLAND WHEELER, born April 7, 1837.

734. LORING WHEELER, son of Jonas (408) and Sarah (Boynton) Wheeler. Born at Westmoreland, N. H., July 14, 1799. Married Feb. 8, 1837, Susan R. Harrison. He removed to Illinois and then to Iowa.

Children:

1138. GEORGE LORING WHEELER, of De Witt, Iowa.
1139. THOMAS WILSON WHEELER, of Clinton Co., Ia.
1140. LLOYD B. WHEELER, of Mendota, Ill.
1141. MARTHA FRANCES WHEELER, who married Frank W. Cottrell, of Chicago, Ill.

736. JONAS WHEELER, son of Jonas (408) and Sarah (Boynton) Wheeler. Born at Westmoreland, N. H., Feb. 3, 1805, and died there Sept. 29, 1858. Married at Westmoreland, N. H., May 29, 1838, Betsey Bird Howe, who was born at Warwick, Mass., Sept. 17, 1807; died March 14, 1903, dau. of Abraham Howe and Rachel (Shaw) Howe.

Children:

1142. MARCIA ELIZABETH WHEELER, born March 31, 1839; d. March 24, 1840.
1143. LEVERETT WHEELER, born Dec. 27, 1840.
1144. MARCIA ELIZABETH WHEELER, born June 10, 1842; d. April 25, 1865.
1145. COLBURN WHEELER, born Nov. 10, 1843; d. Nov. 2, 1845.
1146. LUELLA BOYNTON WHEELER, born Dec. 30, 1845.
1147. SUSAN HOWE WHEELER, born March 18, 1848.
1148. ELVA AMELIA WHEELER, born Jan. 6, 1850.

743. DAVID WHEELER, son of David (413) and Lavinia (Hill) Wheeler. Born at Petersham, Mass., July 23, 1808; died March 7, 1891. Married at New Salem, Mass., March 24, 1835, Augusta E. Whipple, who was born there Aug. 20, 1812; died March 1, 1888, dau. of Jabez E. Whipple and Abigail (Hammond) Whipple.

Children:
1149. ELLEN A. WHEELER, born April 3, 1836; d. Feb. 19, 1842.
1150. ABBIE M. WHEELER, born Dec. 16, 1837.
1151. AUGUSTUS WHEELER, born Nov. 17, 1842; unm.
1152. AUSTIN WHEELER, born July 28, 1844; d. Feb. 23, 1846.
1153. MARY ELLA WHEELER, born March 10, 1852; unm.

744. PETER FISKE WHEELER, son of David (413) and Lavinia (Hill) Wheeler. Born March 3, 1811; died Aug. 16, 1874. Married March 10, 1859, Harriet Emily Gates, who died Sept. 17, 1876.

Children:
1154. KATIE GERTRUDE WHEELER, born Jan. 18, 1860; d. Jan. 23, 1888.
1155. ANNA FRANCES WHEELER, born May 29, 1861; m. in Brockton, Mass., Oct. 25, 1892, Andrew Hardy Baker.
1156. JOEL CHESTER WHEELER, born Dec. 10, 1862; d. Oct. 20, 1874.
1157. NELLIE LOUISE WHEELER, born Aug. 18, 1864; d. Sept. 2, 1867.
1158. STELLA GRACE WHEELER, born June 26, 1868; d. Oct. 19, 1902.

745. GEORGE PALMER WHEELER, son of David (413) and Lavinia (Hill) Wheeler. Born Sept. 29, 1812; died Feb. 9, 1892. Married at Hardwick, Mass. (int. May 20, 1848) H. Almedia Aiken.

Children:
1159. LEWIS A. WHEELER, born Nov. 12, 1853; d. March 23, 1911; unm.
1160. JOHN B. WHEELER, born Nov. 3, 1856.
1161. GEORGE M. WHEELER, born Oct. 16, 1859.

753. JOSEPH BRAGDON WHEELER, son of Jacob (415) and Abigail (Hunting) Bragdon Wheeler. Born at Corinth, Me., Feb. 25, 1823, and died there Feb. 13, 1897. Married July 8, 1851, Cordelia A. Hill, who was born at Exeter, Me., Aug. 19, 1827; died at Corinth, Me., April 20, 1887, dau. of Col. Francis Hill and Elizabeth (Wason) Hill. He was a school teacher at Corinth, Me.

Children:
1162. LESLIE HILL WHEELER, born Aug. 16, 1854.
1163. MARY ELLA WHEELER, born May 19, 1859; d. Feb. 27, 1863.
1164. MYRA E. WHEELER, born April 27, 1865.

754. EBENEZER MOODY WHEELER, son of Vespasian (422) and Lydia (Moody) Wheeler. Born at Littleton, N. H., Dec. 9, 1809; died at Los Angeles, Calif., April 29, 1902. Married at Charlestown, N. H., Feb. 25, 1844, Mary Louisa Amsden, who was born there Jan. 25, 1825, dau. of Jacob Amsden and Mary (Bosworth) Amsden. He resided at Littleton, N. H., until 1835, when he removed to Waterford, Vt. He removed later to Helena, Mont., where he was a harness maker.

Children: (born at Waterford, Vt.)
1165. MARY LOUISE WHEELER, born Feb. 15, 1845.
1166. FRED TILLOTSON WHEELER, born Feb. 1847; d. Oct. 6, 1851.
1167. HARRY VESPASIAN WHEELER, born Aug. 16, 1850.
1168. AMSDEN EMERY WHEELER, born July 6, 1854.
1169. ALICE WHEELER, born April 7, 1864; d. April 18, 1864.

758. WILLIAM WHEELER, son of Vespasian (422) and Lydia (Moody) Wheeler. Born at Littleton, N. H., Dec. 9, 1816; died Feb. 2, 1898. Married (1) March 9, 1842, Lettice J. Cobb, who died at St. Johnsbury, Vt., Aug. 8, 1849, dau. of Elkanah Cobb and Betsey (Wheeler No. 16366) Cobb. Married (2) June 10, 1851, Philena Hubbard, who was born at Littleton, N. H., Feb. 28, 1820, dau. of Amos Hubbard and Abigail (Smith) Hubbard.

Children, 2d marriage:

1170. WILLIAM A. WHEELER, born Concord, Vt., Sept. 18, 1853; unm.
1171. FRED T. WHEELER, born Littleton, N. H., Oct. 29, 1859; unm.

759. DANA MILLER WHEELER, son of Vespasian (422) and Lydia (Moody) Wheeler. Born at Littleton, N. H., July 24, 1819; died at St. Johnsbury, Vt., May 31, 1857. Married Sept. 15, 1847, Phebe Stiles, who was born at St. Johnsbury, Vt., June 1, 1826, and died there April 1, 1888, dau. of Nahum Stiles and Lois (Pierce) Stiles. He was a farmer at Littleton, N. H.

Children:

1172. W. HOLLAND WHEELER, born Feb. 24, 1849.
1173. LUCIA A. WHEELER, born Aug. 3, 1851.
1174. MATILDA L. WHEELER, born Oct. 31, 1853.

760. GILMAN WHEELER, son of Vespasian (422) and Lydia (Moody) Wheeler. Born at Littleton, N. H., Feb. 27, 1822, and died there May 24, 1893. Married Oct. 23, 1852, Eliza Emily Brooks, who was born at Dalton, Mass., Sept. 15, 1823; died at Marlborough, N. H., Jan. 23, 1894, dau. of Oliver P. Brooks.

Children:

1175. ARCHIE E. WHEELER, born Aug. 1, 1853; d. Feb. 14, 1854.
1176. EDWARD O. WHEELER, born March 13, 1855; m. Aug. 29, 1893, Clara D. Bishop. He was a hotel keeper at Marlborough, N. H.
1177. CHARLES D. WHEELER, born June 16, 1858.
1178. GALEN H. WHEELER, born Nov. 14, 1861; m. (1) Emma Shaffer, who d. 1892; m. (2) —— McClung. He is a civil engineer at Columbia Falls, Mont.
1179. ALBERT P. WHEELER, born April 16, 1868. A civil engineer at Hogan, Mont.

761. WASHINGTON WHEELER, son of George Washington (424) and Fanny (Bartlett) Wheeler. Born at Lisbon, N. H., Nov. 17, 1806; died at Nashua, N. H., Sept., 1850. Married Celia Houghton, who died at Norwich, Vt., Aug., 1852.

Children:

1180. FANNY B. WHEELER, born March 5, 1827; m. about 1852, George R. Fellows, who died at Carrollton, La., Dec. 13, 1862. He was in Co. A., 8th N. H. Inf.
1181. HENRY H. WHEELER, born 1829; d. about 1873.
1182. SOPHIA JANE WHEELER, born Aug. 1833; d. Feb. 10, 1847.
1183. SILAS WHEELER, born March 5, 1837.
1184. OLIVER C. WHEELER, born 1840; d. Sept., 1867; m. Helen Wyatt.

1185. EMILY WHEELER, born 1844; m. 1865, Thomas Smith, a merchant at Manchester, N. H.
1186. EDWIN WHEELER, born 1847; d. 1872.

765. EPHRAIM BARTLETT WHEELER, son of George Washington (424) and Fanny (Bartlett) Wheeler. Born at Lisbon, N. H., April 11, 1814; died at Elk Grove, Ill., June 2, 1885. Married Emily Clough, who was born Dec. 24, 1815; died Jan. 6, 1894, dau. of Jonathan Clough and Nancy (Gilman) Clough.

Children:

ELBERT BARTLETT WHEELER, born at Elk Grove, Ill., Sept. 26, 1841; m. there Dec. 26, 1873, Nancy Lucinda Skinner, who was b. there Nov. 15, 1851; d. Jan. 21, 1882, dau. of Eli Nims Skinner and Betsey (Wilson) Skinner. Ch: 1. Frances Bartlett W——, b. July 12, 1875. 2. Linn Eli W——, b. Nov. 8, 1876; d. Aug. 12, 1912; m. 1909, Mrs. Louella Bridenstein. 3. Emily Minerva W——, b. April 27, 1878; m. at Redlands, Cal., Feb. 28, 1901, Russell J. Hall, son of John Crawford Hall and Emma (McGregor) Hall. Ch: Russell Irving H——, b. July 7, 1908.

ALBA HERBERT WHEELER, born Dec. 26, 1842; d. Aug. 1, 1862.

JOHN TRUE CLOUGH WHEELER, born Nov. 15, 1844.

EMMA S. WHEELER, born May 30, 1846; d. Sept. 23, 1869; unm.

ELLA OLIVIA WHEELER, born April 22, 1846; d. Nov. 20, 1873; unm.

GEORGE WASHINGTON WHEELER, born Feb. 23, 1850; m. Feb. 1878, Mary A. Barden; no ch.

IRVING EUGENE WHEELER, born Dec. 27, 1851; unm.

OSMON CLEANDER WHEELER, born Jan. 29, 1854; d. Feb. 27, 1896; m. Dec. 27, 1887, Evalyn Julia Hall. Ch: Mildred Lucille Wheeler. b. June 22, 1889.

WILLIAM WARREN WHEELER, born June 22, 1856; d. Nov. 9, 1881; unm.

HARRIE GILMAN WHEELER, born April 14, 1856; d. about 1866.

Son, died inf.

768. MARY E. WHEELER, dau. of George Washington (424) and Mary (Chamberlain) Wheeler. Born at Littleton, N. H., Jan. 3, 1824; died at Bethlehem, N. H., Nov. 22, 1856. Married Feb. 22, 1844, Isaac E. Richardson, who was born at Lisbon, N. H., Jan. 11, 1819; died at Bethlehem, N. H., April 7, 1889, son of David Richardson and Sally (Walker) Richardson. After her death he married (2) Aug. 4, 1858, Elizabeth G. Burnham.

Children:

GEORGE WASHINGTON RICHARDSON, born March 22, 1845.

MARY H. RICHARDSON, born June 13, 1847; m. (1) —— Cleveland; m. (2) Feb. 16, 1892, William H. Groves.

SUSANNA RICHARDSON, born April 13, 1850.

HORACE RICHARDSON, born June 23, 1852; m. Aug. 1873, Maria A. Howland.

BELL RICHARDSON, born July 4, 1854; d. March 29, 1866.

ABBY RICHARDSON, born Oct. 16, 1856; m. H. L. Gilman.

769. JOSEPH CHAMBERLAIN WHEELER, son of George Washington (424) and Mary (Chamberlain) Wheeler. Born at Lit-

tleton, N. H., Sept. 30, 1825; died Oct. 28, 1896. Married at Nashua, N. H., July 29, 1851, Elizabeth Ann Woods, who was born at Merrimack, N. H., Sept. 10, 1830; died Feb. 8, 1908, dau. of Jeremiah Woods and Elizabeth M. (Blood) Woods. He was a carpenter at Nashua, N. H.

Children:

1187. MARY ELIZABETH WHEELER, born Oct. 15, 1852; unm.
1188. ELLA FRANCES WHEELER, born Jan. 21, 1854; unm.
1189. JOHN BION WHEELER, born Oct. 18, 1856; d. June 11, 1871.
1190. NANCY ANNETTE WHEELER, born Dec. 7, 1859; d. April 21, 1897; m. Carroll D. Chandler.
1191. EVA JANE WHEELER, born Aug. 2, 1861.
1192. CARRILENA WHEELER, born June 17, 1864; d. Sept. 14, 1896; m. Ambrose A. Brown. Ch: 1. Herbert Clayton B——, b. March 15, 1884. 2. Ethel Marian B——, b. March 6, 1889. 3. Arline B——, 4. Katherine B——. 5. Elizabeth B——, b. Aug. 27, 1896.
1193. JERRIE WOODS WHEELER, born May 6, 1867.
1194. IDA MAY WHEELER, born July 18, 1870; m. Frank Porter, Jr.; no children.
1195. ANNIE MARIAN WHEELER, born Aug. 18, 1872; m. Fred H. Daniels. Ch: 1. Robert John D——, b. March 4, 1894. 2. Beatrice D——, b. March 27, 1896. 3. Frederick I. D——, b. June 7, 1898. 4. Lucy Ella D——, b. Dec. 18, 1899.

770. JOHN PRESTON CHAMBERLAIN WHEELER, son of George Washington (424) and Mary (Chamberlain) Wheeler. Born at Littleton, N. H., Dec. 5, 1828. Married at Elk Grove, Ill., about 1856, Harriet Martin, who was born at Bradford, Vt., Jan. 23, 1836, dau. of Nathaniel Martin and Elizabeth (Sawyer) Martin. He was a carpenter at Chicago, Ill.

Children:

1196. THADDEUS BARTLETT WHEELER, born Aug. 12, 1857; d. March 1903; m. at Wheeling, Ill., Oct. 25, 1882, Mary Magdeline Murbach. Ch: 1. Frank Amos W——. 2. Burt Thaddeus W——.
1197. GEORGE SILAS WHEELER, born May 4, 1862; d. March, 1901; m. Louise Weber.
1198. FRANKLIN THOMAS WHEELER, born May 29, 1871, at Chicago, Ill.; m. at Savannah, Ill., Nov. 26, 1903, Ethel Laverne Kellogg, who was b. at Thomson, Ill., Oct. 16, 1879, dau. of George Kellogg and Jennie (Willey) Kellogg. No children.
1199. HATTIE ALICE WHEELER, born March 11, 1875; m. Oct. 25, 1893, David Peter Shambaugh. Ch: 1. Amos Hughes S——, b. Oct. 31, 1898. 2. Charles Franklin S——, b. June 7, 1901. 3. Delno Dean S——, b. April 27, 1910.

771. JOHN CAMPBELL WHEELER, son of Tillotson (426) and Polly (Campbell) Wheeler. Born at Littleton, N. H., Nov. 26, 1824. Married at Ann Arbor, Mich., June 14, 1849, Mary Harrison, who was born in Yorkshire, England, Dec. 1, 1829, dau. of William Harrison. He was a farmer at Webster, Mich.

Children:

1200. STEARNS TILLOTSON WHEELER, born March 7, 1851.
1201. VICTOR DEAN WHEELER, born Nov. 20, 1852; unm.

1202. ORAL JAY WHEELER, born Dec. 8, 1854; m. March 18, 1882, Elizabeth Reese.
1203. FRANK HARRISON WHEELER, born April 23, 1857.
1204. THOMAS SAMUEL WHEELER, born Oct. 8, 1860; m. (1) Feb. 22, 1888, Maggie Starling; m. (2) June 25, 1891, Mary Esther Parsons. No children 1st marriage. Child 2nd marriage: Ray Daniel W——, born Aug. 20, 1892.

774. GUY HENRY WHEELER, son of Tillotson (426) and Polly (Campbell) Wheeler. Born at Littleton, N. H., July 30, 1832; died Sept. 30, 1868. Married Nov. 7, 1853, Hannah Harrison.

Children:

1205. KEYES HARRISON WHEELER, born July 17, 1854.
1206. MARTHA JANE WHEELER, born Feb. 8, 1857.
1207. CHARLES CAMPBELL WHEELER, born May 23, 1858.

781. LYDIA PARKMAN WHEELER, dau. of Ephraim (432) and Sarah (Parkman) Wheeler. Born at Concord, Mass., July 13, 1800. Married at Concord, Mass., Jan. 23, 1823, Cyrus Hosmer, who was born Sept. 15, 1795; died Dec. 19, 1833, son of Cyrus Hosmer and Patty (Barrett) Hosmer.

Children:

SARAH PARKMAN HOSMER, born June 7, 1824; d. Feb. 1, 1885; unm.
JOSEPH HENRY HOSMER, born Sept 19, 1826; d. July 10, 1831.
MARTHA HOSMER, born June 17, 1829; m. June 15, 1848, Andrew Jackson Harlow.
HENRY JOSEPH HOSMER, born Feb. 2, 1832; m. Dec. 3, 1874, Laura Anna Whiting.
CYRUS HOSMER, born Nov. 17, 1833; d. April 9, 1885; m. June 17, 1873, Ann Eliza Prescott.
LYDIA HOSMER, born Nov. 17, 1833; m. Jan. 1, 1861, Daniel Heald Wood.

782. HENRY ADAMS WHEELER, son of Ephraim (432) and Sarah (Parkman) Wheeler. Born at Concord, Mass., Nov. 22, 1802; died Sept. 4, 1881. Married at Holden, Mass., Sept 30, 1828, Dolly Kendall, who was born at Boylston, Mass., Sept. 19, 1809; died Sept. 5, 1885, dau. of Caleb Kendall and Dolly (Sawyer) Kendall.

Children:

1208. MARY JANE WHEELER, born Aug. 8, 1829; d. Jan. 13, 1851.
1209. SARAH ELIZA WHEELER, born Feb. 13, 1832; d. Oct. 10, 1865.
1210. LUCY ANN WHEELER, born Jan. 6, 1834; d. April 13, 1854.
1211. REBECCA WHEELER, born Aug. 6, 1835; m. Thomas Todd.
1212. ABBA FRANCES WHEELER, born May 20, 1838; m. Julius M. Smith.
1213. ELIZA K. WHEELER, born Dec. 21, 1840; d. March 1, 1842.
1214. CALEB HENRY WHEELER, born Nov. 10, 1842.
1215. FANNY WOOD WHEELER, born Feb. 5, 1845; d. July 14, 1847.
1216. FANNY WHEELER, born Feb. 22, 1849; m. Dr. Samuel Worcester.

783. JONATHAN WHEELER, son of Ephraim (432) and Sarah (Parkman) Wheeler. Born at Concord, Mass., Oct. 14, 1804. Married Mary Angelina Baker of Springfield, Mass. He settled in Carlisle, Mass.

Children:

1217. LYDIA ANGELINE WHEELER.
1218. CAROLINE FIDELIA WHEELER.
1219. JOSEPH CHENEY WHEELER.
1220. CLARA SOPHIA WHEELER.
1221. ALVIN WHEELER.
1222. FRANCES ANN WHEELER, born Acton, Mass., Nov. 25, 1839; m. March 6, 1866, Orrin Bartlett, of Lowell, Mass. Ch: 1. William T. S. B——, b. April 19, 1867, m. Alice M. Colton. 2. Frank B——, b. Dec. 21, 1868, m. Lydia Currier. 3. Cora Mabel B——, b. April 20, 1873.

784. ABIEL HAYWOOD WHEELER, son of Ephraim (432) and Sarah (Parkman) Wheeler. Born at Concord, Mass., Feb. 13, 1807. Married (int. at Concord, Mass., Jan. 2, 1829) Harriett Lincoln, who was born Jan., 1807, dau. of William Lincoln and Jeal (Cushing) Lincoln.

Children: (born at Concord, Mass.)

1223. HENRY LINCOLN WHEELER, born Feb. 5, 1830; d. at Birmingham, Ala., Feb. 2, 1886; m. 1883, Adelaide Bliss. Ch: 1. Harry E. W——. 2. Mabel W——.
1224. CHARLES PARKMAN WHEELER, born Nov. 6, 1832; d. Oct. 1898; m. Ella Jaqmeth, of Milford, N. H. He was a graduate of Williams College. He went to the Civil War. Later in life he settled in N. H. Ch: 1. Robert W——. 2. Clara W——. 3. Margaret W——. 4. George W——. 5. Mary W——. 6. Herman W——.
1225. HARRIET LINCOLN WHEELER, born Jan. 10, 1834; d. Nov. 5, 1865; m. May 1, 1850, Rev. William C. Whitcomb. Ch: 1. Eva M. W——, who m. S. Ripley Bartlett. 2. Lirree P. W——, who m. S. Winchester Adriance. 3. Nellie Lincoln W——. 4. William Albert W——.
1226. SARAH ELIZABETH WHEELER, born May 10, 1840.
1227. GEORGE FRANCIS WHEELER, born Feb. 2, 1842.
1228. EPHRAIM WHEELER, born March, 1844; d. Sept. 22, 1846.
1229. MARY COLEMAN WHEELER, born May 15, 1846.

794. JONATHAN D. WHEELER, son of Ezekiel Dodge (437) and Lucretia (Thurston) Wheeler. Born at Grafton, Mass., Aug. 14, 1806. Married (1) Oct. 28, 1830, Elizabeth Davenport of Mendon, Mass., who died May 15, 1832, dau. of Benjamin Davenport. Married (2) Oct. 13, 1834, Caroline A. Norcross, dau. of Otis Norcross. He removed to Boston in 1832 but returned to Grafton, 1843. He was Selectman 3 years. He was President of the Grafton National Bank.

Children:

1230. LOUIS D. WHEELER, born March 3, 1837; d. Feb. 6, 1839.
1231. WILLIAM HARVEY WHEELER, born Jan. 17, 1839.
1232. JANE E. WHEELER, born March 26, 1841; m. Oct. 29, 1863, John D. Warren, who was born Jan. 29, 1834, d. June 21, 1878, son of Jonathan Warren and Sally S. (Brown) Warren.
1233. SAMUEL N. WHEELER, born Jan. 16, 1843; d. Oct. 2, 1843.
1234. ADDISON N. WHEELER, born Jan. 21, 1845; d. Sept. 7, 1845.
1235. FLORENCE WHEELER, born Sept. 8, 1849; d. July 31, 1850.

795. JOHN WHEELER, son of John (441) and Hannah (Sherman) Wheeler. Born at Grafton, Mass., Jan. 10, 1804; died Oct. 28, 1871. Married (1) Sept. 11, 1831, Miriam P. Daniels, who was born Aug. 7, 1807. Married (2) Sept. 4, 1870, Mary L. Hewett, who was born July 16, 1831.

Children: (born at Hopkinton, Mass.)

1236. WILLARD DANIELS WHEELER, born Jan. 7, 1833.
1237. HANNAH MARIA WHEELER, born Nov. 28, 1834; d. March 9, 1839.
1238. JOHN PERRY WHEELER, born Feb. 4, 1837; d. July 12, 1863; m. Maggie Davidson.
1239. WILLIAM HARVEY WHEELER, born 1839.
1240. GEORGE MONTAGUE WHEELER, born Oct. 9, 1842; m. Jimmie Blair. He graduated from West Point in 1866. He is a Captain of Engineers on Government Surveys.
1241. EDWARD AUGUSTUS WHEELER, born May 21, 1845.
1242. CHARLES AUGUSTUS WHEELER, born July 23, 1849; m. Abby Eastman. They live in Colorado.

798. EDMOND WHEELER, son of Gabriel Farman (443) and Nancy T. (Burnap) Wheeler. Born at Grafton, Mass., Nov. 11, 1824. Married May 18, 1847, Mary E. Barker, who was born Dec. 9, 1826.

Children:

1243. MARY JANE WHEELER, born March 5, 1848; d. Sept. 22, 1849.
1244. WILLIAM E. WHEELER, born Oct. 22, 1850; m. Mary E. Leonard.
1245. ROSELLA A. WHEELER, born Oct. 29, 1852; m. George L. Snow.
1246. SARAH E. WHEELER, born Aug. 18, 1853.
1247. CHARLES A. WHEELER, born Oct. 11, 1857.
1248. HENRY A. WHEELER, born May 18, 1861.
1249. NELLIE A. WHEELER, born Feb. 17, 1866.
1250. WALTER B. WHEELER, born May 6, 1867.

800. WILSON WHEELER, son of Zaccheus (449) and Betsey (Dexter) Wheeler. Born at Orange, Mass., Oct. 25, 1804; died Dec. 26, 1888, at Quincy, Mass. Married at Worcester, Mass., May 26, 1830, Catherine Holmes Warden, who was born there July 8, 1805; died Aug. 2, 1876. He was a carpenter and builder at Orange Mass.

Children:

1251. CATHERINE ELIZABETH WHEELER, born Feb. 6, 1831; m. Sept. 26, 1860, George P. Clark. No children.
1252. JOHN WILSON WHEELER, born Nov. 20, 1832.
1253. SARAH WARDEN WHEELER, born Nov. 23, 1834.
1254. ERASTUS OTIS WHEELER, born Oct. 27, 1836.
1255. FRANCES DEXTER WHEELER, born June 28, 1840.
1256. ELIZA ANN WHEELER, born June 16, 1842.
1257. EVELENA JANE WHEELER, born Aug. 20, 1843; d. June, 1907; m. Oct. 18, 1865, Charles H. Barton. Ch: 1. Alice M. B——, who m. W. W. Whitney. 2. Bertie B—— died in infancy. 3. Will B—— died in infancy.

815. EPHRAIM JAMES WHEELER, son of Jubal (467) and Mary (Van Dyke) Wheeler. Born at Henryville, P. Q., May 1,

1815; died at Ottawa, Canada, Sept. 20, 1888. Married (1) Catherine Nicholson. Married (2) at Alburgh, Vt., Sept. 25, 1849, Mary Glynn, who was born at Miltown Malbay, County Clare, Ireland, May 14, 1826, dau. of William Glynn and Elizabeth (Gordon) Glynn.

Children, 1st marriage:

WILLIAM W. WHEELER, (Index No. 1601.) born Dec. 3, 1848; m. Elizabeth Loomis. Ch: 1. Bertram Thomas W——. 2. Frederick Ephraim W——. 3. Mabel Marie W——. 4. Eliza Burnett W——. 5. William W——. 6. Charles W——, born Dec. 25, 1888. 7. Kathleen W——, b. June 20, 1891.

HELEN WHEELER, married Nicholas Harder. (Her index No. 1602.)

Children, 2d marriage:

ELIZABETH WHEELER, (Index No. 1603) born at St. Johns, P. Q., Nov. 14, 1850.

SUSAN WHEELER, (Index No. 1604) born March 22, 1852; m. Aug. 21, 1880, Hamilton Silas Wheeler. Ch: 1. William Wheeler, b. Oct. 1882; d. 1889.

SARAH FRANCES WHEELER, (Index No. 1605) born Dec. 23, 1856; m. Oct. 2, 1878, Ralph Scrugg. Ch: 1. Ethel Mae S——, born Aug. 2, 1880. 2. William S——, b. Oct. 1882. 3. Allie S——, b. 1885; d. 1887.

MARY JANE WHEELER, (Index No. 1606) born Oct. 4, 1860; unm.

CATHERINE RACHEL WHEELER, (Index No. 1607) born Jan 18, 1858; d. May 19, 1900; unm.

EMILY HARRIET WHEELER, (Index No. 1608) born Aug. 20, 1862; m. Jan. 19, 1886, Wallace O'Connor. Ch: 1. Cecil O'C——, b. March 6, 1890; d. Feb. 4, 1894. 2. Weldon Dean O'C——, b. March 12, 1893.

817. JUBAL WHEELER, son of Jubal (467) and Mary (Van Dyke) Wheeler. Born at Henryville, Province of Quebec, Can., May 16, 1826. Married at Troy, N. Y., Aug. 4, 1849, Elizabeth Ballantyne, who was born at St. Johns, New Brunswick, Nov., 1828, dau. of William Ballantyne and Ann (Mossman) Ballantyne.

Children:

1258. EMELIA AMELIA WHEELER, born 1851; d. 1853.

1259. JUBAL WILLIAM WHEELER, born July 26, 1853.

824. HENRY SUMNER WHEELER, son of Humphrey Bigelow (477) and Rebecca W. (Sibley) Wheeler. Born at Southborough, Mass., Dec. 12, 1819. Married (1) (int. at Southborough, Mass.) Oct. 28, 1843, Polly Este. Married (2) Hannah Maria Winchester, who was born at Chelsea, Mass., May 29, 1839, dau. of Jacob B. Winchester and Thais (Perham) Winchester.

Children, 1st marriage: (born at Southboro, Mass.)

1259-a. ANN ELIZA WHEELER, born Aug. 31, 1844.

1259-b. CALEB HENRY WHEELER, born April 4, 1846.

1259-c. MARY ADELINE WHEELER, born Dec. 24, 1847.

Children, 2d marriage:

1260. ANNIE MARIA WHEELER, born Feb. 3, 1861.

1261. HORACE EDWARD WHEELER, born June 28, 1863; m. Clara Newton. Ch: 1. Erma W——. 2. Chester W——. 3. Horace W——.

1262. CHARLES HENRY WHEELER, born Jan. 2, 1865; unm.
1263. FLORENCE WHEELER, married Frederick H. Atwood. Ch: Thais Atwood, born April 16, 1910.

831. CHARLES EDMUND LORD WHEELER, son of Ebenezer (479) and Rhoda (Myrick) Wheeler. Born at Grafton, Mass., Nov. 13, 1823. Married Dec. 1, 1847, Sarah Willard, who was born at Worcester, Mass., March 5, 1827, dau. of Isaac Willard and — — (Partridge) Willard.

Children:
1264. CHARLES MELVIN WHEELER, born May 18, 1848; d. Aug., 1897.
1265. EDWARD HARTSON WHEELER, born Jan. 7, 1850.
1266. ADELINE JOSEPHINE WHEELER, born March 10, 1851; d. March 14, 1851.
1267. FRANK HERBERT WHEELER, born July 20, 1852; d. Aug. 28, 1853.
1268. FRED MYRICK WHEELER, born Dec. 9, 1853.
1269. BERTHA MARIA WHEELER, born Feb. 29, 1856; d. March 26, 1863.
1270. ISORA FRANCES WHEELER, born July 2, 1858; d. 1866.
1271. MARY ETTA WHEELER, born Oct. 22, 1861; d. 1864.
1272. ANNIE CARRIBEL WHEELER, born Sept. 2, 1863.

833. ELHANAN CONSTANTINE WHEELER, son of Ebenezer (479) and Rhoda (Myrick) Wheeler. Born at Grafton, Mass., May 28, 1826; died July 19, 1882. Married at Shrewsbury, Mass., Jan. 1, 1849, Susan Ellen Knowlton.

Children:
1273. IDA GERTRUDE WHEELER, born Feb. 27, 1850; d. Jan. 3, 1852.
1274. WILLIE HERBERT WHEELER, born July 28, 1851; d. Dec. 27, 1851.
1275. INEZ ELEVA WHEELER, born Feb. 19, 1854.
1276. FRANCES ELENOR WHEELER, born July 28, 1857.

847. HIRAM EDWIN WHEELER, son of William (498) and Lucy (Miles) Wheeler. Born at Concord, Mass., March 20, 1841; died Nov. 2, 1875. Married at Lowell, Mass., Dec. 20, 1866, Abbie V. Hapgood, who was born at Acton, Mass., Jan. 20, 1843, dau. of James Hapgood.

Child:
1277. ETHEL GERTRUDE WHEELER, born at Lowell, Mass., July 13, 1868; m. at Lowell, Mass., Oct. 9, 1895, Frank Page Cheney, son of John Lorenzo Cheney and Adelaide O. (Baker) Cheney.

849. EDWARD SELFRIDGE WHEELER, son of William (498) and Lucy (Miles) Wheeler. Born at Concord, Mass., June 17, 1844. Married at Lowell, Mass., June 17, 1869, Mary Louisa Sheldon, who was born there May 15, 1843, dau. of Abiel Wheeler Sheldon and Louisa (Folsom) Sheldon.

Child:
1278. RALPH LEIGHTON WHEELER, born April 30, 1874.

857. EDWARD MERIAM WHEELER, son of Edwin (520) and Mary (Rice) Wheeler. Born at Concord, Mass., Dec. 22, 1845.

Married at Brooklyn, N. Y., Oct. 22, 1885, Clara Fisher Sessions, who was born at Oswego, N. Y., Sept. 16, 1854, dau. of John Sessions and Elizabeth Phelps (Fisher) Sessions. He is in the silverware business in New York City.

Children:

1279. ELIZABETH FISHER WHEELER, born at Brooklyn, N. Y., Sept. 25, 1886; m. Oct. 10, 1911, John Fairfield Thompson, who was b. at Portland, Me., March 8, 1881.
1280. EDWIN SESSIONS WHEELER, born July 11, 1891.

858. HARVEY WHEELER, son of Edwin (520) and Mary (Rice) Wheeler. Born at Concord, Mass., Nov. 5, 1847. Married Annie A. Bent of Canton, Mass. He resides at Concord, Mass. He is President of the Middlesex Institution of Savings at Concord, Mass., and is also a manufacturer of harness. Has been at various times member of the Mass. House of Representatives, Selectman, etc.

Children:

1281. ROGER WHEELER.
1282. GLADYS WHEELER, born June 10, 1885.
1283. BERKELEY WHEELER.

859. ELBERT WHEELER, son of Edwin (520) and Mary (Rice) Wheeler. Born at Concord, Mass., Sept. 18, 1849. Married at Nashua, N. H., June 22, 1875, Clara Marshall Roby, who was born at Nashua, N. H., Oct. 7, 1849, dau. of Luther A. Roby and Eliza Dickey (Campbell) Roby. He graduated from West Point Academy, June 16, 1875. He resigned from the army June 12, 1877. He was Brigadier-General of the N. H. Militia 1881-1891, when he resigned. He became Brigadier-General of the N. H. Militia again in 1899 and continued until 1902 when he was retired on his own application.

861. FRANK WHEELER, son of Edwin (520) and Mary (Rice) Wheeler. Born at Concord, Mass., April 3, 1856. Married April 3, 1888, Lucy Howe Brigham, who was born June 3, 1865, dau. of Alonzo Howe Brigham and Mary (Parmenter) Brigham.

Children: (born at Concord, Mass.)

1284. HILDA WHEELER, born July 15, 1889.
1285. ESTHER HOWE WHEELER, born July 6, 1891.
1286. PRISCILLA WHEELER, born March 8, 1894.
1287. ELIZABETH RICE WHEELER, born March 23, 1899.
1288. EIRENE WHEELER, born April 18, 1901.
1289. FRANCES BRIGHAM WHEELER, born Dec. 5, 1904.

869. ANSON WHEELER, son of Gardner (522) and Maria (Rice) Wheeler. Born at Concord, Mass., Nov. 5, 1863. Married April 14, 1887, Mary E. Angier, who was born May 4, 1866, dau. of Daniel Angier and Elizabeth (Trefethen) Angier.

Children: (born at Concord, Mass.)
1290. RAYMOND WHEELER, born March 10, 1888.
1291. MABEL WHEELER, born April 1, 1890.
1292. EDITH V. WHEELER, born Dec. 10, 1892.
1293. MARION WHEELER, born July 17, 1894.
1294. ALDEN RICE WHEELER, born Dec. 5, 1897.
1295. DOROTHY WHEELER, born Dec. 14, 1902.

883. AVERY GILBERT WHEELER, son of Avery Prescott (528) and Adaline (Bates) Wheeler. Born at Mendon, Mass., March 8, 1829; died at Morris Park, Long Island, N. Y., Dec. 11, 1894. Married at Hopkinton, Mass., May 15, 1851, Mary Thankful Morse, who was born there Nov. 6, 1832, dau. of Moses Morse and Lois (Hiscock) Morse. He was shoe merchant residing at Hopkinton, Mass., Auburn, N. Y., New York City and Brooklyn, N. Y.

Children:
1296. ELLA HARRIET WHEELER, born June 29, 1856; d. Sept. 19, 1856.
1297. EMMA FRANCES WHEELER, born April 3, 1858.
1298. EDGAR PRESCOTT WHEELER, born April 27, 1868; d. April 18, 1869.

886. ALBERT BATES WHEELER, son of Avery Prescott (528) and Adaline (Bates) Wheeler. Born at South Brookfield, Mass., Sept. 13, 1835. Married at Hopkinton, Mass., Dec. 30, 1858, Mary Jelania Hyde. He had a 2d marriage.

Child:
1299. GEORGE ALBERT WHEELER, born at Hopkinton, Mass., Feb. 27, 1867.

889. ADELAIDE WHEELER, dau. of Avery Prescott (528) and Adaline (Bates) Wheeler. Born at Hopkinton, Mass., April 3, 1840; died at Framington, Mass., Oct. 10, 1865. Married at Hopkinton, Mass., April 10, 1862, William Harrison Hastings, who was born Oct. 15, 1840, son of William Hastings and Hannah (Buckminster) Hastings. After her death he married (2) Aug. 20, 1872, Julia Irene Mornebury.

Child:
HANNAH EUGENIA HASTINGS, born Dec. 12, 1864; d. Dec. 22, 1864.

890. DARWIN EUGENE WHEELER, son of Avery Prescott (528) and Adaline (Bates) Wheeler. Born at Brookfield, Mass., Aug. 10, 1842. Married at Natick, Mass., May 9, 1865, Angelette Hussy Clements, who was born at Alton, N. H., Feb. 1, 1841, dau. of Job Clements and Sophia (Watson) Clements.

Children:
1300. CHARLES HARRISON WHEELER, born May 9, 1866.
1301. LEWIS CLIFFORD WHEELER, born Dec. 19, 1868; m. Nov. 8, 1892, Sarah Parnell. Ch: 1. Edith May W— —, b. April 13, 1893. 2. Ray W— —, b. Jan. 8, 1895.
1302. FRANK EUGENE WHEELER, born Jan. 31, 1871; m. June 1, 1898, Blanche Myra Wheeler. Ch: Harold Eugene W— —, b. Feb. 28, 1901.

891. SARAH A. WHEELER, dau. of Avery Prescott (528) and Adaline (Bates) Wheeler. Born May 29, 1847. Married Aug. 13, 1872, Elsworth Harrison.

Children:
HERBERT PERCY HARRISON, born July 29, 1874.
GERTRUDE HORTENSE HARRISON, born Dec. 12, 1875.

893. GEORGE WASHINGTON WHEELER, son of James Wetherbee (529) and Fanny (Rowell) Wheeler. Born at Lowell, Mass., Oct. 4, 1835. Married at Weld, Me., Oct. 6, 1861, Sarah Dascomb Russell, who was born at Weld, Me., Oct. 20, 1842, dau. of Charles Russell and Hannah (Dascomb) Russell.

Children:
1303. MABEL HORTENSE WHEELER, born Jan. 27, 1863; d. June 16, 1912; m. Jan. 31, 1883, Frank S. Pierce.
1304. HERBERT RUSSELL WHEELER, born Aug. 8, 1869.

894. NATHAN ROWELL WHEELER, son of James Wetherbee (529) and Fanny (Rowell) Wheeler. Born at Acton, Mass., Jan. 5, 1837; died April 27, 1899. Married at Hudson, Mass., March 22, 1866, Annie M. Walcott, who was born at Stow, Mass., July 28, 1841, dau. of Jonathan Walcott and Sarah B. (Parks) Walcott.

Children:
1305. FRED MYRON WHEELER, born June 10, 1868; m. at Orange, Mass., June 1, 1904, Ella Edna Vorce, who was b. at Dana, Mass., May 11, 1866, dau. of Jesse Vorce and Harriet (Underwood) Vorce. No children.
1306. CHARLES EVERETT WHEELER, born Dec. 16, 1870; m. at Hudson, Mass., Sept. 19, 1894, Grace Ethel Barnard, who was b. at Hudson, Mass., Oct. 6, 1870, dau. of Charles F. Barnard and Achsah (Leland) Barnard. No children.

895. JAMES WHEELER, son of James Wetherbee (529) and Fanny (Rowell) Wheeler. Born March 15, 1839; died Oct. 21, 1907. Married April 5, 1863, Savallah Jane Rowell, who was born at Alexandria, N. H., April 4, 1841, dau. of Joseph Rowell and Augusta (Kittridge) Rowell.

Children:
1307. FANNIE AUGUSTA WHEELER, born Sept. 15, 1868.
1308. JENNIE MAY WHEELER, born March 14, 1873; m. June 15, 1895, John Eberhart, who was b. at Garden City, Minn., Nov. 6, 1861. Ch: 1. John Henry E— —, b. July 25, 1896. 2. Savallah Marie E— —, b. Aug. 31, 1900.
1309. UNA PEARL WHEELER, b. March 21, 1875; d. Sept. 5, 1876.
1310. CHARLES PARKER WHEELER, b. June 18, 1877; m. July 20, 1905, Valleda May Lord. Ch: Laurette May W— —, b. March 10, 1909.

900. ANGELINE HARVEY WHEELER, dau. of James Wetherbee (529) and Fanny (Rowell) Wheeler. Born April 5, 1849. Married Jan. 1, 1867, George W. Knowlton.

Children:
EMMA ESTELLE KNOWLTON, born Nov. 11, 1869.
HARRY ERNEST KNOWLTON, born Nov. 11, 1871.
GRACE GERTRUDE KNOWLTON, born April 12, 1874.

901. SARAH JANE WHEELER, dau. of James Wetherbee (529) and Fanny (Rowell) Wheeler. Born Jan. 27, 1852; died Feb. 23, 1900. Married Feb. 27, 1873, Frank Herbert Warren.

Children:
FANNY IRENE WARREN, born March 11, 1874.
MARY ESTELLE WARREN, born Sept. 10, 1876.
FRANK HERBERT WARREN, born Aug. 21, 1878.
WALTER WARREN.

922. JENNIE JULIA WHEELER, dau. of George Farley (557) and Emma Hadley (Locke) Wheeler. Born at Brookfield, Vt., April 8, 1853. Married at Bethel, Vt., Jan. 1, 1873, Joel Fallon Day, who was born at Royalton, Vt., Dec. 16, 1849.

Children:
ARCHER LEON DAY, married Georgia Leach. Ch: 1. Hazel Esther D——. 2. Raymond Wheeler D——.
CHARLES FRANCIS DAY, married Rilla Charon.

923. EDMUND LOCKE WHEELER, son of George Farley (557) and Emma Hadley (Locke) Wheeler. Born at Brookfield, Vt., April 27, 1856. Married at Claremont, N. H., Dec. 26, 1881, Jane Nell Putnam, who was born at Lempster, N. H., May 27, 1858, dau. of Henry Dunsmore Putnam and Adaline (Reed) Putnam. He is a manufacturer at New Haven, Conn.

Children:
1311. GARDNER EDMUND WHEELER, born April 21, 1883; m. May 30, 1911, Catherine Belle Timson, who was born at Bellows Falls, Vt., April 21, 1883. No children.
1312. ADELINE EMMA WHEELER, born Dec. 23, 1884.
1313. ELEANOR ALLEN WHEELER, born Charlestown, N. H., Jan., 1887; m. Harry Timbrell Dyson, who was b. Jan., 1886. Ch: 1. Adaline Ruth D——, b. Nov. 27, 1911. 2. George Henry D——, b. Sept. 9, 1912.
1314. ARTHUR PUTNAM WHEELER, born Fitchburg, Mass., Sept. 13, 1888; m. May 10, 1909, Daisy Herron. Ch: Dorothy Gardner W——, b. March 31, 1910.

925. GEORGE DAY WHEELER, son of George Farley (557) and Emma Hadley (Locke) Wheeler. Born at Brookfield, Vt., April 4, 1859. Married at Brookfield, Vt., May 1, 1883, Ellen Estelle Wheatley, who was born at Brookfield, Vt., Jan. 27, 1861, dau. of William Wheatley, and Emily (Skinner) Wheatley. He is an osteopathic physician at Melrose, Mass.

Children:
1315. HARRY EDMUND WHEELER, born July 16, 1884.
1316. FORTIS DAY WHEELER, born Sept. 17, 1887.

927. EDWARD FRANKLIN WHEELER, son of Cyrus (561) and Eliza B. (Richard) Wheeler. Born at Hollis, N. H., Dec. 25, 1848. Married (1) at Stow, Mass., Dec. 25, 1872, Anna A. Davidson, who died 1882. The adopted daughter of Benjamin Davidson. Married (2) at Littleton, Mass., Jan. 17, 1888, Carrie Augusta Ricker, who was born March 4, 1860, dau. of Chapman S. Ricker and Martha Ann (Richardson) Ricker. He removed to Stow, Mass., in 1868.

Children, 1st marriage: (born at Stow, Mass.)

1317. CHARLES EDWARD WHEELER, born April 5, 1874; m. Nettie Wheeler, dau. of Augustus Wheeler. Ch: 1. Arline Vesta W——. 2. Evelyn Viola W——. 3. Edward Francis W——. 4. Howard W——.
1318. CARRIE FRANCES WHEELER, born Sept. 5, 1875.
1319. ERNEST WILMOT WHEELER, born June 22, 1877.

Children, 2d marriage:

1320. JENNIE ALBERTA WHEELER, born March 10, 1889; m. Aug. 30, 1911, Harold Francis Stevens. Ch: Henry Wheeler S——, b. Sept. 23, 1912.
1321. ARTHUR GATES WHEELER, born Nov. 19, 1894.
1322. EVERETT WHEELER, born March 13, 1899; d. Nov. 30, 1899.

937. SILAS GROVER WHEELER, son of James (570) and Esther (Grover) Wheeler. Born at Bethel, Me., Oct. 28, 1825. Married June 10, 1850, Lucy Ann Hebbard, who was born at Newry, Me., 1823; died 1899, dau. of John Hebbard and Hannah (——) Hebbard.

Children:

1323. VESTA LURETTA WHEELER, born May 17, 1853; d. Oct. 3, 1899; unm.
1324. SILAS ALONZO WHEELER, born Feb. 17, 1855.
1325. ELIZABETH ESTELLA WHEELER, born Sept. 8, 1857; d. June 7, 1880; unm.
1326. EMMA ARABELLA WHEELER, born Feb. 11, 1861; unm.
1327. CLIMENA GROVER WHEELER, born Feb. 14, 1863; unm.
1328. JOHN ARTHUR WHEELER, born Jan. 13, 1867; d. July 11, 1869.
1329. FRED IRVING WHEELER, born June 18, 1871.

939. ZACHARIAH JORDEN WHEELER, son of James (570) and Esther (Grover) Wheeler. Born at Albany, Me., March 3, 1837. Married (1) at Dummer, N. H., May 31, 1860, Lucy Isabelle Hobart, who was born at Shelburn, N. H., Sept. 1, 1836, dau. of Reuben Hobart and Anna (Wheeler) Hobart. Married (2) June 23, 1881, at Newport, Me., Margaret Davidson, who was born Feb. 2, 1844, dau. of Alexander Davidson and Jennie (Drummond) Davidson. He is a clergyman at Twin Mountain, N. H.

Children:

1330. ESTHER ANNA WHEELER, born Nov. 24, 1863; d. Oct. 18, 1865.
1331. BENJAMIN RANDALL WHEELER, born Jan. 4, 1866.
1332. ANNA EVANGELINE WHEELER, born April 30, 1869.

945. GALEN WHEELER, son of Peter (572) and Phebe (Has-

kell) Wheeler. Born at Bethel, Me., Oct. 12, 1833. Married Frances Ann Harden, who was born at Bethel, Me., Dec. 25, 1837, dau. of Elijah Harden and Betsey S. (Bell) Harden.

Children:

1333. ELWIN E. WHEELER, born Jan. 20, 1857; m. Donnie Phipps. Ch: 1. Ella W——. 2. Harold W——. 3. Florence W——. 4. Herman W——.
1334. NELLIE E. WHEELER, born Nov. 4, 1860; m. A. L. Austin, of Rumford, Me. Ch: 1. Floyd A——. 2. Lawrence A——.
1335. FRANK E. WHEELER, born Oct. 26, 1862; m. Minnie (——). Ch: 1. Pearl W——. 2. Ruby W——.
1336. ERNEST ALBERTO WHEELER, born April 6, 1866.

952. FRANK DARLING WHEELER, son of Francis Denny (588) and Susannah (Fairbanks) Wheeler. Born at Westminster, Mass., Aug. 12, 1848. Married (1) at Fitchburg, Mass., Oct. 29, 1874, Mary Maynard Smith, who was born at Athol, Mass., June 1, 1849; died Feb. 13, 1884, dau. of Gardner Smith and Mary A. (Farwell) Smith. Married (2) at Fitchburg, Mass., Nov. 26, 1885, Ella Maria Dand, who was born Sept. 29, 1866, dau. of James Collins Dand and Mary Annie (Bruce) Dand.

Children:

1337. BERTHA LOUISE WHEELER, born Sept. 22, 1875; d. Sept. 14, 1897; m. April 2, 1896, at Worcester, Mass, Axel F. Johnson. She and her daughter were drowned at Worcester, Mass., Sept. 14, 1897. Ch: Dorothy Louise J——, b. Aug. 15, 1896; d. Sept. 14, 1897.
1338. HELEN GARDNER WHEELER, born April 28, 1877; d. May 3, 1877.
1339. MINA GERTRUDE WHEELER, born July 13, 1878; d. Aug. 26, 1878.
1340. CARL SMITH WHEELER, born May 4, 1880; d. Aug. 17, 1880.
1341. MAUD MAY WHEELER, born May 7, 1881; d. Dec. 6, 1909.

Children, 2d marriage: (born at Worcester, Mass.)

1342. DAISY MARIAN WHEELER, born Dec. 25, 1888; d. Aug. 7, 1890.
1343. BESSIE ELLA WHEELER, born Sept. 9, 1890; m. Nov. 22, 1910, Michael J. Phillips. Ch: Dorothy P——, b. March 11, 1912.
1344. FLORENCE WHEELER, born Oct. 2, 1894.

971. HENRY WHEELER, son of Timothy (606) and Mercy (Foster) Wheeler. Born at Amherst, N. H., Nov. 2, 1838; died Feb. 15, 1902. Married at Hooksett, April 11, 1861, Frances Ellen Kimball, who was born there Aug. 26, 1837, dau. of Hiram Kimball and Sarah Eleanor (Tower) Kimball.

Child:

1345. MARY ELLEN WHEELER, born Amherst, N. H., Feb. 1, 1862.

975. ALONZO FRANKLIN WHEELER, son of William Odell (615) and Betsey (Fletcher) Wheeler. Born Dec. 22, 1835. Married at Bristol, Aug. 9, 1857, Louisa Nelson Worthen, who was born Aug. 28, 1836, dau. of Samuel Worthen and Mary (Prescott) Worthen. He was a farmer and blacksmith at Bridgewater.

Children:

1346. NELLIE FRANCES WHEELER, born July 9, 1859; d. March 7, 1879; m. Sept. 7, 1878, Nathan George Cross.

1347. ROSCOE FRANKLIN WHEELER, born July 10, 1865; m. Sept. 15, 1888, Mary Prescott.
1348. GEORGE HENRY WHEELER, born Feb. 22, 1874.

977. WILLIAM HENRY WHEELER, son of William Odell (615) and Betsey (Fletcher) Wheeler. Born Aug. 26, 1840; died at Lunenburg, N. H., April 5, 1904. Married (1) March 7, 1871, Caroline Josephine Perrin, who died April 29, 1881, dau. of Asa Perrin and Caroline (Wellington) Perrin. Married (2) April 7, 1887, Sophia A. Hildreth, who was born at Shirley, Mass., June 11, 1840, dau. of George Hildreth and Lucy T. (Winslow) Hildreth. He enlisted July 2, 1861 for the Civil War, and re-enlisted Dec. 26, 1863. He was commissioned 2d Lieut. July 6, 1864, and 1st Lieut. Oct. 9, 1864. He was made Captain July 11, 1865, but was not mustered, and was discharged as 1st Lieut. July 26, 1865. He lived at Plymouth, N. H., until the war broke out in 1861, and after the war settled at Fitchburg, Mass.

Child:
1349. WILLIAM ASA WHEELER, born April 22, 1881. He is in the U. S. Navy.

979. MARY ABBIE ALFORD WHEELER, dau. of Daniel Coolidge (616) and Melinda N. (French) Wheeler. Born Aug. 25, 1840; died Oct. 11, 1874. Married Oct. 17, 1861, George Thompson Cook, who was born Oct. 19, 1834; died July 5, 1899.

Children:
LEORA M. COOK, born Oct. 19, 1862; m. (1) Nov. 6, 1889, Edwin Eugene Whipple, who d. Aug. 18, 1896; m. (2) June 28, 1899, Austin Harrison Bennett.
EDWARD SHERMAN COOK, born May 6, 1864; m. June 27, 1894, Minnie Estelle Meloon.
HENRY LINCOLN COOK, born April 9, 1866; m. July 10, 1886, Jennie Blake Lord.
NETTIE MAY WHEELER COOK, born April 3, 1870; m. Nov. 12, 1889, Charles E. Kemp.
CHARLES HENRY COOK, born Sept. 11, 1874; d. 1878.

981. LEONARA AUGUSTA WHEELER, dau. of Daniel Coolidge (616) and Melinda N. (French) Wheeler. Born Sept. 25, 1850. Married Aug. 21, 1869, Fred Burtt, who was born Nov. 25, 1847.

Children:
ALBERT FRED BURTT, born April 26, 1870; m. Dec. 5, 1900, Eva L. Isham.
EDWARD DANIEL BURTT, born Nov. 21, 1871; m. Esther Corliss. He is a physician at Woodstock, N. H.
MUSA BURTT, born Jan. 23, 1874.
HERBERT FRANCIS BURTT, born Jan. 15, 1876; m. March 20, 1898, Mina Nason.
CLIFTON FRENCH BURTT, born Jan. 26, 1878; d. Feb. 7, 1881.
CHARLES COOK BURTT, born Feb. 7, 1879; m. Dec. 14, 1902, Mary Ellen Morton.

SADIE LOUISE BURTT, born June 17, 1880; m. Truman D. Pollard.
MELINDA FRENCH BURTT, born Aug. 2, 1881; m. Walter A. Farnum.
HARRY WHEELER BURTT, born Jan. 21, 1883.
WALTER EMERSON BURTT, born March 20, 1885.
ARTHUR ALLEN BURTT, born Jan. 10, 1887.

982. DANIEL BROOKS WHEELER, son of Daniel Coolidge (616) and Harriet Susan (Randall) Wheeler. Born Jan. 24, 1860. Married April 30, 1882, A. Anna Howe. He is a glove cutter at Plymouth, N. H.

Children:

1350. JANE COOLIDGE WHEELER, born Dec. 11, 1882; d. Dec. 12, 1882.
1351. URRA MAY WHEELER, born May 23, 1889.
1352. ANGIE SUSAN WHEELER, born April 27, 1891; d. Oct. 20, 1891.
1353. LESLIE CARLETON WHEELER, born Dec. 13, 1896.

983. WILLIAM O. WHEELER, son of Daniel Coolidge (616) and Harriet Susan (Randall) Wheeler. Born March 14, 1864. Married Sept. 24, 1892, Emma Greenwood, who was born Monroe, N. H., June 10, 1875, dau. of Jeremiah Greenwood. He is a glove cutter at Plymouth, N. H.

Children:

1354. HARRY ROSS WHEELER, born June 24, 1893.
1355. LOLA M. WHEELER, born Sept. 3, 1894.
1356. HATTIE LENA WHEELER, born May 26, 1899.

984. CHARLES ORVIS SULLIVAN WHEELER, son of Charles Sullivan (618) and Mary Grace (Merrill) Wheeler. Born at Amherst, N. H., Oct. 21, 1845. Married at Lowell, Mass., June 14, 1888, Clara Anna Eaton, who was born at Lowell, Mass., Oct. 13, 1858, dau. of Daniel Alvin Eaton and Elizabeth Colby (Eastman) Eaton.

Child:

1357. CHESTER EATON WHEELER, born Lowell, Mass., Aug. 23, 1891. A student at the Mass. Agricultural College, class 1914.

993. GEORGE WASHINGTON WHEELER, son of Aaron (639) and Dolly (Gleason) Wheeler. Born at Westmoreland, N. H., Oct. 8, 1808; died at Winsted, Conn., Aug. 29, 1873. Married at Winsted, Conn., Aug. 8, 1838, Sarah Ann Kilbourn, who was born Jan. 28, 1820; died at New York City, May 23, 1898, dau. of Elisha Kilbourn and Matilda (Spencer) Kilbourn.

Children:

1358. HOWARD SPENCER WHEELER, born Jan. 14, 1840; d. Sept. 19, 1863.
1359. THEODORE KILBOURN WHEELER, born July 19, 1844; d. Feb. 12, 1871.
1360. MARSHAL GLEASON WHEELER, born Dec. 4, 1846.
1361. ABBIE ELIZABETH WHEELER, born May 7, 1851; d. Feb. 9, 1853.
1362. HENRIETTA ISABEL WHEELER, born July 27, 1854; d. May 8, 1866.

994. ALEXANDER HAMILTON WHEELER, son of Aaron (639) and Dolly (Gleason) Wheeler. Born at Westmoreland, N. H., Dec. 7, 1810; died at Belvidere, Ill., March 16, 1877. Married at Westmoreland, N. H., May 4, 1836, Emily H. Wellington, who was born at Walpole, N. H., Dec. 2, 1812; died at Belvidere, Ill., Aug. 28, 1889, dau. of Erasmus Wellington and Susan (Russell) Wellington.

Children: (born at Westmoreland, N. H., except the last.)

1363. FRANCIS C. WHEELER, born Feb. 3, 1838; d. Dec. 21, 1904; m. Jan. 25, 1859, E. G. W. Parks. Ch: 1. Emma W——, who m. D. O. Coe. 2. Clara W——, who m. —— Beeman. 3. Mattie W——. 4. Lucius W——. 5. Alla W——, who m. Dr. Elwood Bass.

1364. LUELLA WHEELER, born Feb. 26, 1840; d. at Belvidere, Ill., Nov. 27, 1894; m. Feb. 23, 1857, —— Smith. Ch: 1. Addie L. S——. 2. Clinton C. S——.

1365. LIVALLA GLEASON WHEELER, born Dec. 22, 1841; d. at Denver, Colo., Nov. 19, 1894; m. at Belvidere, Ill., Feb. 23, 1867, —— Jenks. Ch: 1. Ella J——. 2. Earl W. J——.

1366. MARTHA WHEELER, born March 7, 1845; m. at Denver, Colo., Aug. 16, 1867, Frank R. C. Smith. Ch: Raymond W. S——.

1367. HELEN C. WHEELER, born Nov. 9, 1849; m. at Belvidere, Ill., Feb. 8, 1870, Edward B. Plane, son of John Plane and Eliza (Lambert) Plane. Ch: 1. Nellie Alice P——, b. March 22, 1879; d. Sept. 5, 1882. 2. Frank Wheeler P——, b. Jan. 19, 1883.

1368. ALLA C. WHEELER, born Belvidere, Ill., Feb. 15, 1857; m. Oct. 15, 1877, Russell B. Hallett. Ch: James Alexander H——.

995. ALMON WHEELER, son of Aaron (639) and Dolly (Gleason) Wheeler. Born at Westmoreland, N. H., Aug. 10, 1813; died at Rock Falls, Ill., June 28, 1892. Married at Westmoreland, N. H., June 1, 1843, Eliza J. Wellington, who was born there Aug. 6, 1823; died at Rock Falls, Ill., March 3, 1887, dau. of Erasmus Wellington and Susan (Russell) Wellington. She was the sister of his brother's wife.

Children:

1369. SUSAN M. WHEELER, born Westmoreland, N. H., May 3, 1844.

1370. FRANK WELLINGTON WHEELER, born Westmoreland, N. H., Sept. 15, 1850.

1371. JENNIE A. WHEELER, born Cherry Valley, Ill., May 6, 1857; d. April 21, 1903; m. at Rock Falls, Ill., Jan. 14, 1891, Fred H. Geyer, who was born May 12, 1858. Ch: Howard A. G——, b. March 29, 1892.

999. LYMAN WHEELER, son of Nathan (641) and Susanna (Heard) Wheeler. Born at Deerfield, Mass., Jan. 6, 1806; died Jan. 6, 1887. Married (1) at Milwaukee, Wis., July 16, 1839, Salome Roblee, who was born Jan. 18, 1807. Married (2) Oct. 31, 1861, at Wauwatosa, Wis., Betsey S. (Grover) Conover, who was born near Rochester, N. Y., June 21, 1826, dau. of Salmon Grover and widow of Frederick Conover.

Children, 1st marriage:

1372. JOSEPHINE M. WHEELER, born Nov. 23, 1840.

1373. ROLLIN R. WHEELER, born May 30, 1843.

Children, 2d marriage:

1374. LYMAN GROVER WHEELER, born May 4, 1863.
1375. LEVERETT C. WHEELER, born Nov. 17, 1865.
1376. MARIAN BELLE WHEELER, born March 4, 1870.

1007. LEONARD HEMENWAY WHEELER, son of Leonard (642) and Hannah (Hemenway) Wheeler. Born at Shrewsbury, Mass., April 18, 1811. Married at Lowell, Mass., April 29, 1841, Harriet Wood, who was born at Dracut, Mass., Dec. 4, 1816, dau. of Samuel Wood and — — (Kendall) Wood. He went by boat to the Sault Ste. Mary in 1839 as a missionary to the Indians and served there thirty years.

Children:

1377. LEONARD HEMENWAY WHEELER, born March 15, 1843; m. Rhoda Spicer. He is a farmer at Omena, Mich.
1378. JULIA MARIA WHEELER, born Jan. 15, 1845; d. Sept. 11, 1873.
1379. WILLIAM HENRY WHEELER, born Jan. 1, 1847; m. Dec., 1870, Mary B. Lathrop. Ch: Sarah Emily W— —, b. Oct. 19, 1871.
1380. EMILY ALLEN WHEELER, born Dec. 14, 1848; d. Oct. 4, 1904; m. Horace Josiah Leonard,
1381. EDWARD PAYSON WHEELER, born Nov. 29, 1849.
1382. GEORGE FREDERICK WHEELER, born Nov. 12, 1852; m. May 2, 1874, Lydia E. Sibley. Ch: 1. Lotta H. W— —, b. Sept. 25, 1876. 2. Leonard Hemenway W— —.
1383. CHARLES EUGENE WHEELER, born March 8, 1856.
1384. HARRIET MARTHA WHEELER, born March 28, 1859; unm.
1385. WALTER F. WHEELER, born April 6, 1862; d. Aug., 1895; m. Anna Feizer. Ch: 1. George W— —. 2. Edward W— —. 3. Olive W— —. 4. Alfred W— —.

1016. JOHN AUSTIN WHEELER, son of Austin (658) and Charlotte (Miller) Wheeler. Born 1837; died 1874. Married Mrs. Matilda Fay. He settled at Terrace, Hope Co., Minn. He adopted Mrs. Fay's son who became known as

1386. FREMONT WHEELER.

1019. GEORGE RODNEY WHEELER, son of George (659) and Ferona (Williams) Wheeler. Born at Williamsville, Newfane, Vt., March 20, 1837. Married at Williamsville, Vt., Jan. 1, 1868, Charlotte Amy Wheeler, No. 1017, who was born at Knowlton, P. Q., May 6, 1846, dau. of Austin Wheeler and Charlotte (Miller) Wheeler.

Children:

1387. RODNEY PEASE WHEELER, born Nov. 21, 1869; m. May 1, 1908, Anna Winchester Smith.
1388. EDNA FERONA WHEELER, born Jan. 12, 1872.
1389. MAY MELONA WHEELER, born April 29, 1875; d. June 16, 1909; m. Jan. 12, 1897, Augustus Franklin White. Ch: 1. John Austin W— —, b. June 18, 1898; d. June 29, 1898. 2. Ernest Congdon W— —, b. April 11, 1900. 3. Marjorie Amy W— —, b. Oct. 2, 1906.
1390. CHARLOTTE AGNES WHEELER, born March 29, 1880.
1391. GEORGE AUSTIN WHEELER, born Oct. 9, 1883.

1048. HENRY A. WHEELER, son of Asa Bowker (668) and Persis (Burke) Wheeler. Born at Saxtons River, Vt., Feb. 8, 1834. Married at Bellows Falls, Vt., May 12, 1856, Harriet E. Williston, who was born at Saxtons River, Vt., Dec. 8, 1836, dau. of Josiah Williston.

Children:

1392. ERNEST CLIFFORD WHEELER, born Jan. 2, 1857; d. April 17, 1857.
1393. NATHANIEL WHEELER, who married Florence Wetherbee. Ch: 1. Henry N. W——, b. Nov. 14, 1895. 2. Dorothy F. W——, b. June 15, 1904. 3. Marjorie S. W——, b. Nov. 13, 1905.

1050. JAMES ASA WHEELER, son of Lorenzo Dow (669) and Finetta (Lewis) Wheeler. Born May 10, 1825; died April 13, 1892. Married Nov. 25, 1865, Elizabeth Lucas, who was born at New York City, dau. of Philip Lucas.

Children:

1394. JAMES ALFRED WHEELER, born Oct. 11, 1866; m. Etta Cobb. Ch: 1. Jane A. W——. 2. James W——.
1395. PHILLIP LUCAS WHEELER, born Sept. 19, 1867, at South Norwalk, Conn.; m. at Brooklyn, N. Y., Dec. 22, 1892, Clara B. Bouton, who was b. at Pound Ridge, N. Y., Nov. 1867, dau. of Charles Bouton. No children. He is an auditor living at Brooklyn, N. Y.

1052. EDWARD MORTIMER WHEELER, son of Lorenzo Dow (669) and Finetta (Lewis) Wheeler. Born at Mamaroneck, N. Y., Oct. 1, 1828. Married at Norwalk, Conn., Feb. 11, 1855, Mary Martha Brown, who was born at Westport, Conn., Oct. 4, 1836, dau. of James Emery Brown and Jerusha Valentine (Ferris) Brown.

Children:

1396. MARY ESTELLA WHEELER, born Jan. 1, 1856; m. Sept. 2, 1884, Theodore Barnes.
1397. CARRIE BELLE WHEELER, born Feb. 25, 1859; m. Dec. 13, 1883, Robert A. Edmonds. Ch: Clara Estella E——, b. Feb. 11, 1894.
1398. FREDERICK MORTIMER WHEELER, born Sept. 30, 1865.
1399. GRACE LEAH WHEELER, born Dec. 5, 1870; m. April 17, 1892, E. Ledger Edmonds. Ch: Earl Ledger E——, b. Oct. 3, 1893.

1057. WILLIAM HENRY WHEELER, son of Henry Howard (671) and Tabitha (Wright) Wheeler. Born at Fitzwilliam, N. H., Sept. 13, 1830. Married at Fitzwilliam, N. H., Sept. 16, 1856, Harriet R. Brewer, who was born there June 3, 1835, dau. of Asa Brewer and Betsey (Knight) Brewer. Druggist at Springfield, Vt.

Children:

1400. GRACE ELIZABETH WHEELER, born Sept. 11, 1857.
1401. ALICE MARY WHEELER, born Dec. 13, 1860.
1402. HARRY LYMAN WHEELER, born June 20, 1863; d. Sept. 8, 1864.
1403. CARRIE MARIA WHEELER, born Jan. 3, 1869; d. Nov. 7, 1885.
1404. FREDERICK WILLIAM WHEELER, born Dec. 9, 1878.

1065. JAMES SULLIVAN WHEELER, son of James Harvey

(682) and Lucy (Woodward) Wheeler. Born at Hubbardston, Mass., June 13, 1815; died Feb. 15, 1871. Married at North Orange, Mass., June 11, 1844, Czarina Davis Ball, who was born at Royalston, Mass., May 4, 1823.

Children:

1405. ADELAIDE JANETT WHEELER, born at Warwick, Mass., Aug. 6, 1846.
1406. GEORGE MELVIN WHEELER, born Oct. 25, 1849; m. June 22, 1876, Esther S. Forbush.

1067. SILAS WHEELER, son of James Harvey (682) and Lucy (Woodward) Wheeler. Born at Hubbardston, Mass., April 12, 1820. Married Dec. 25, 1845, Amanda Rice.

Children:

1407. S. THEODORE WHEELER, born Sept. 28, 1846; m. May 22, 1868, Mary E. Upton, of Petersham, Mass.
1408. WILLIAM H. WHEELER, born Sept. 4, 1848; m. Oct. 4, 1874, Eliza A. Morrison of Petersham, Mass. Ch: William H. W——, b. Jan. 16, 1880.
1409. ELWYN C. WHEELER, born July 25, 1851; m. May 25, 1877, Etta D. Conant, who d. Oct. 10, 1879.

1068. MOSES C. WHEELER, son of James Harvey (682) and Lucy (Woodward) Wheeler. Born at Hubbardston, Mass., Feb. 14, 1825. Married May 1, 1849, Mary Ann S. Follett.

Children:

1410. EVERARD S. WHEELER, born July 3, 1850.
1411. LESTER MORRIS WHEELER, born March 13, 1854.
1412. MORRIS LESTER WHEELER, born March 13, 1854.
1413. CLARA WHEELER, born Oct. 20, 1859; m. July, 1878, Alvin Walker, of Gardner, Mass.

1076. ORRIN FREDERICK WHEELER, son of Oliver (683) and Anna M. (Arntz) Wheeler. Born at Hubbardston, Mass., Sept. 9, 1825; died July, 14, 1873. Married April 18, 1847, Sarah G. Stickney.

Children:

1414. CHARLES THEODORE WHEELER, born Boston, Mass., Nov. 4, 1850.
1415. SARAH JANE WHEELER, who married Victor W. Jones.
1416. EDWARD L. WHEELER.
1417. ELLA JOSEPHINE WHEELER.

1077. JENNISON WHEELER, son of Sewall (686) and Betsey (Stone) Wheeler. Born at Hubbardston, Mass., Sept. 4, 1819. Married (int.) April 3, 1846, Myra Ware. He removed to Worcester, Mass.

Children:

1418. LIZZIE WHEELER, born March 25, 1847; m. Albert Ira Mason Thompson.
1419. ABBY M. WHEELER, born March 4, 1851; m. June 2, 1870, Frank A. Bean, of Lowell, Mass.

1420. RHODA WHEELER, born Aug. 9, 1857; m. Herbert W. Pond.
1421. HARRY J. WHEELER, born March 5, 1863; d. July 13, 1867.

1089. MARTHA LYON WHEELER, dau. of Asa (704) and Dolly Waite (Lamb) Wheeler. Born March 3, 1834; died Jan. 17, 1879. Married Sept. 10, 1860, George Latimer Watrous.

Child:

MARTHA FRANCES WATROUS, born Dec. 14, 1863; m. (1) June 11, 1885, Harold Stearns, who was b. May, 1863; d. July 4, 1890. Married (2) Jan. 18, 1908, Walter J. Starr. Ch: 1st marriage: 1. Harold Frazer S— —, b. Sept. 8, 1886. 2. Ralph S— —, b. Sept. 21, 1888; d. June 28, 1889. 3. Theodora S— —, b. March 18, 1890.

1091. GEORGE DANA BOARDMAN WHEELER, son of Asa (704) and Dolly Waite (Lamb) Wheeler. Born at Warwick, Mass., Sept. 14, 1840. Married at Woodbury, Vt., Dec. 20, 1881, Mary Almira Fiske, who was born there April 22, 1857.

Children:

1422. DOLLY J. WHEELER, born Oct. 14, 1882.
1423. MILLICENT APPLETON WHEELER, born Oct. 18, 1884; m. Leonard J. Smith, who was b. Aug. 8, 1877. Ch: 1. Jessie S— —, b. Aug. 25, 1908. 2. George C. S— —, b. Dec. 23, 1909.
1424. MARY FISKE WHEELER, born Jan. 28, 1892.

1093. JOSEPH ROBERTS WHEELER, son of Lucius (706) and Sarah (Roberts) Wheeler. Born at New York City, Jan. 8, 1839; died Aug. 7, 1912. Married at Brooklyn, N. Y., Sept. 7, 1868, Jane Ann Hawthorne. He was in Company C. 2d Vt. Inf. in the Civil War from May 18, 1861 until April 22, 1864 when he was discharged at the General Hospital, New York, by reason of a wound received in action which caused the loss of his left leg.

Child:

1425. ALICE EUGENIA WHEELER, born Aug. 19, 1869; m. Sept. 14, 1892, John Louis H. Bowie, who was b. at Brooklyn, N. Y., April 12, 1866. Ch: 1. Clifford Hawthorne B— —, b. June 21, 1896. 2. Alice Evelyn B— —, b. Nov. 13, 1904.

1095. EMILY FRANCES WHEELER, dau. of Lucius (706) and Sarah (Roberts) Wheeler. Born at New York City, March 2, 1847. Married June 16, 1868, at Brattleboro, Vt., George Edward Farrington.

Children:

PERCY WALTER FARRINGTON.
GERTRUDE ELLEN FARRINGTON, who married Clarence S. Cozzens.
CHARLES T. FARRINGTON.
HERBERT FARRINGTON, who married Ella Shields. Ch: 1. Ethel F— —, b. July 12, 1905. 2. Charles F— —, b. Feb. 23, 1908. 3. Helen F— —, b. Jan. 25, 1910. 4. Vivian F— —, b. May 14, 1912.

1096. ELEANORA MARIA WHEELER, dau. of Lucius (706) and Sarah (Roberts) Wheeler. Born at New York City, May

4, 1849. Married at Elgin, Ill., Sept. 10, 1872, Alfred Bosworth, who was born at Dundee, Ill., April 4, 1846, son of Increase Child Bosworth and Mary Ann (Root) Bosworth.

Children:

EDITH ELEANORA BOSWORTH, born Sept. 28, 1873; m. June 10, 1902, William Alfred Levering, who was b. Oct. 15, 1873.

NEIL BOSWORTH, born May 25, 1878; m. Sept. 18, 1905, Ethel Grace Lloyd, who was b. Aug. 26, 1882. Ch: 1. Abbie Louise B— —, b. July 24, 1906. 2. Barbara Lloyd B— —, b. Oct. 20, 1907. 3. Ruth Eleanora B— —, b. Oct. 20, 1907.

LOUISE MARIAN BOSWORTH, born July 11, 1881.

ROLAND INCREASE BOSWORTH, born Dec. 25, 1883.

WINIFRED SARAH BOSWORTH, born Aug. 18, 1885.

DOROTHY HELEN BOSWORTH, born June 12, 1890.

1112. EDWARD WHEELER, son of Ephraim (723) and Maria (Chrysler) Wheeler. Born at Jordan, Onondaga Co., N. Y., Aug. 25, 1847. Married at Rochester, N. Y., Dec. 17, 1872, Alice Estella Johnson, who was born at Rochester, N. Y., Sept. 1, 1851, dau. of William Green Johnson and Jeanette (Grenan) Johnson.

Children:

1426. ELMER JOHNSON WHEELER, born Dec. 20, 1875.

1427. EDWARD WHEELER, born May 2, 1880.

1428. Girl, born and d. Jan. 18, 1882.

1429. GEORGE FLOWER WHEELER, born Aug. 7, 1884; d. Aug. 12, 1900.

1430. ALICE LILLIAN WHEELER, born Feb. 23, 1889.

1119. JULIA CATHERINE WHEELER, dau. of Bethuel Church (724) and Julia Catherine (Lawrence) Wheeler. Born at New York City, Aug. 3, 1850, and died there Oct. 17, 1912. Married at New York City, Dr. William F. Davenport, son of David M. Davenport and Hannah (Briggs) Davenport.

Children:

GENEVIEVE WHEELER DAVENPORT, born Sept. 11, 1881; m. at New York City, Dec. 20, 1911, Charles McClelion De Ved. Ch: 1. Charles Lawrence De V— —, b. May 7, 1913.

JULIA DAVENPORT, born April 15, 1883; d. Sept. 20, 1883.

MARJORIE DAVENPORT, born Nov. 26, 1889; m. William Lee.

HANNAH DAVENPORT, born July 27, 1893.

1121. ALBERT GALLATIN WHEELER, son of Bethuel Church (724) and Julia Catherine (Lawrence) Wheeler. Born at New York City, April 27, 1854. Married at Allentown, Pa., Feb. 12, 1873, Cassie Gould Taylor, who was born at New York City, April 1, 1855, dau. of William Henry Taylor and Catherine Gould (Deeths) Taylor. His education began in the public schools of the City of New York and was completed by his graduation from the New York College. Reared among affluent circumstances, he had the opportunity at the outset of his career of using a moderate capital in winning for himself a place in the field of commerce. He first engaged in the produce transportation business on the

Albert G. Wheeler

Hudson River in New York, where he conducted his enterprise for a period of ten years, but his ambition and his energy reached far beyond the confines of that eastern city and his keen perception grasped the possibilities and recognized the opportunities of the country. He studied the indications of business and trade expansion everywhere and recognized the fact that business success is dependable in large measure upon telegraphic and transportation facilities and in that field there is ample chance for enterprise to achieve substantial results. He, therefore, became interested in the construction of new telegraph lines, the building of new railroads and the development of new business projects, including the underground electric traction systems in Washington and in New York. In this age of intense business activity any factor is of value which aids in annihilating space and saving time, that the business center may be brought into close and immediate contact with its furthermost outposts and that perplexing problems may have the benefit of immediate solution from the parent concern.

Studying all these conditions and the demands of the time, Mr. Wheeler has become closely associated with the projects that have met the needs of the hour and has as well looked beyond the exigencies of the moment to the possibilities of the future. The perfection of the telephone service interested him and he became a factor in the introduction of the automatic switchboard for telephone service. Directing his efforts to Chicago, with its limitless opportunities as a trade center, he was the originator, arranged the financing and became the prime mover in the building of over sixty miles of tunnels under the business section of the city, to be used as a transfer system for freight and as a terminal for steam railroads, and now known as the Chicago Subway.

Mr. Wheeler has been retired from active business for some years, but is financially interested in a large number of corporations, which have benefited by his keen discernment. His intuitive perception enables him to see from the circumference to the very center of things and to recognize at each stage of advancement its vital elements.

Children: (born at New York City.)

1431. CATHRYN GOULD WHEELER, born May 3, 1874; m. at New York City, Oct. 26, 1898, Edwin Way Gearhart, who was b. at Scranton, Pa., July 17, 1871; son of Wesley H. Gearhart and Mary Elizabeth (Kipp) Gearhart.

1432. ALBERT GALLATIN WHEELER, born Dec. 28, 1875, the compiler of this work. A member of the New York Stock Exchange.

1127. JOHN WELLS WHEELER, son of Charles Wyman (726) and Elizabeth Wells (Lamb) Wheeler. Born April 3, 1844, at Shutesbury, Mass. Married at Orange, Mass., March 15, 1865, Ella G. Foskett, who was born there May 27, 1849, dau. of Stephen Foskett.

Children:

1433. HARRIE WELLS WHEELER, who married Kate Arnable.

1434. FIDELIA ISABELLE WHEELER, who married Whitney Otis Haskins. Ch: 1. Ernest H——.
1435. CARRIE LILLIAN WHEELER, who married Austin P. Hannusson.
1436. ROBERT BACON WHEELER, who married Bertha Whitcomb. Ch: 1. Etta W——. 2. Ella W——.
1437. CHARLES STEVENS WHEELER, who married Mabel Haskins. Ch: Charles W——.
1438. LULA GENEVA WHEELER, who married Albert C. Grover.
1439. FREDERICK WILSON WHEELER, born Jan. 31, 1873.
1440. PERLEY WYMAN WHEELER, who married Signe Josephson.

1134. LORING GARDNER WHEELER, son of Warren (732) and Betsey (Wood) Wheeler. Born at St. Johnsbury, Vt., July 10, 1824; died March 31, 1903. Married at Westmoreland, N. H., March 30, 1851, Elizabeth Abigail Pratt, who was born there Dec. 19, 1823, dau. of Collin Pratt and Rhoda (French) Pratt.

Child:
1441. HENRY WARREN WHEELER, born April 16, 1857.

1137. HOLLAND WHEELER, son of Warren (732) and Betsey (Wood) Wheeler. Born at St. Johnsbury, Vt., April 7, 1837; died June, 1902. Married at Hindsdale, N. H., Nov. 28, 1867, Sarah Ann Greig, who was born at Leeds, England, March 28, 1838, dau. of Robert Greig and Harriet (Foulds) Greig. He served three years in the Civil War in Co. A. 14th N. H. Regt.

Children:
1442. CARRIE WHEELER, born March 21, 1871; d. June, 1880.
1443. KIRK WARREN WHEELER, born Aug. 7, 1876.

1150. ABBIE M. WHEELER, dau. of David (743) and Augusta E. (Whipple) Wheeler. Born Dec. 16, 1837. Married June 25, 1867, Amos F. Carroll, Jr.

Child:
FRANK A. CARROLL, born Feb. 12, 1869; m. (1) at Petersboro, N. H., June 9, 1889, Anna Dunbar, who d. at Boston, Mass., Oct. 29, 1895; m. (2) at Fitchburg, Mass., Feb. 25, 1907, Mrs. Elsie Laclaire, who d. Dec. 2, 1909. Ch: 1st marriage: 1. Fred Walter C——, b. Dec. 13, 1889. 2. Mark Dunbar C——, b. Jan. 23, 1891, who m. Aug. 28, 1912, Esther Peterson. Ch: 2nd marriage: 1. Nellie Abbie C——, b. Dec. 2, 1907. 2. Alice May C——, b. April 24, 1909; d. Aug. 2, 1909.

1160. JOHN B. WHEELER, son of George Palmer (745) and H. Almeda (Aiken) Wheeler. Born Nov. 3, 1856. Married at Barre, Mass., Oct. 11, 1888, Kate Campbell.

Children:
1444. ANNA ALMEDA WHEELER, born Jan. 10, 1891.
1445. GEORGE ARTHUR WHEELER, born Nov. 18, 1893.

1162. LESLIE HILL WHEELER, son of Joseph Bragdon (753) and Cordelia A. (Hill) Wheeler. Born at Corinth, Me., Aug. 16,

1854. Married June 12, 1901, Harriet Chambers Nickerson, who was born March 16, 1872; died Sept. 22, 1905. M.D. Bowdoin College, 1882.

Child:
1446. CORDELIA HILL WHEELER, born June 6, 1904.

1164. MYRA E. WHEELER, son of Joseph Brágdon (753) and Cordelia A. (Hill) Wheeler. Born April 27, 1865. Married Feb. 6, 1888, Fred C. McCard of Exeter, Me.

Children:
GLADYS M. McCARD, born July 27, 1890.
GENEVA C. McCARD, born Feb. 2, 1893.
FRED L. McCARD, born Oct. 10, 1894.
MILDRED E. McCARD, born Oct. 4, 1898.
GERTRUDE P. McCARD, born Dec. 10, 1900; d. Feb. 18, 1904.
JOSEPH L. McCARD, born March 4, 1904; d. Oct. 10, 1904.

1165. MARY LOUISE WHEELER, dau. of Ebenezer Moody (754) and Mary Louisa (Amsden) Wheeler. Born at Waterford, Vt., Feb. 15, 1845. Married Oct. 19, 1871, William Johnson, who was born Oct. 31, 1845, son of Caleb Johnson and Lura (Balch) Johnson.

Children:
GRACE LOUISE JOHNSON, born June 24, 1878.
MABEL BLAKE JOHNSON, born Dec. 1, 1881.
HARRY AMSDEN JOHNSON, born Aug. 18, 1885.

1167. HARRY VESPASIAN WHEELER, son of Ebenezer Moody (754) and Mary Louisa (Amsden) Wheeler. Born at Waterford, Vt., Aug. 16, 1850. Married at Cleveland, Ohio, July 4, 1876, Sarah Annice Tibbits, who was born at Buffalo, N. Y., Feb. 20, 1847, dau. of Henry Bacon Tibbits and Esther Ann (Edmonds) Tibbits.

Child:
1447. HENRY MOODY WHEELER, was adopted by them Sept. 24, 1889. He was born Sept. 15, 1881.

1168. AMSDEN EMERY WHEELER, son of Ebenezer Moody (754) and Mary Louisa (Amsden) Wheeler. Born at Waterford, Vt., July 6, 1854. Married (1) Jan. 1, 1883, Alice J. Rundel, who died May 18, 1885. Married (2) Jan. 21, 1890, Elizabeth Goss Reeves, who was born at Los Angeles, Calif., April 3, 1865, dau. of James Byron Reeves and Sarah G. (Wilcox) Reeves. He is a physician at Los Angeles, Cal.

Children:
1448. FLORENCE AMSDEN WHEELER, born Nov. 1, 1890.
1449. STANLEY ADAMS WHEELER, born Oct. 27, 189——.

1183. SILAS WHEELER, son of Washington (761) and Celia

(Houghton) Wheeler. Born at Littleton, N. H., March 5, 1837; died at Littleton, N. H., Nov. 18, 1896. Married 1866, Mary A. Phillips, who was born at Bethlehem, N. H., May 12, 1836, and died there Oct. 6, 1880. He removed to Bethlehem, N. H., where he lived for 19 years, returning to Littleton, N. H., where he was a farmer. Private Co. D. 13th N. H. Inf.

Children: (born at Bethlehem, N. H.)
1450. LIZZIE J. WHEELER, born Feb. 6, 1867.
1451. NELLIE M. WHEELER, born July 30, 1870.
1452. ROSA M. WHEELER, born April 7, 1874.
1453. GEORGE W. M. WHEELER, born Aug. 1, 1878.

1191. EVA JANE WHEELER, dau. of Joseph Chamberlain (769) and Elizabeth Ann (Woods) Wheeler. Born Aug. 2, 1861. Married Edgar C. Woodbury.

Children:
WALTER EDGAR WOODBURY, born May 7, 1886.
BENJAMIN LEROY WOODBURY, born June 15, 1887.
HARLAN SUMNER WOODBURY, born Sept. 10, 1888.
NORRIS ELWIN WOODBURY, born Jan. 19, 1891.
LUKE AUGUSTUS WOODBURY, born March 25, 1893.
RUTH WOODBURY, born March 13, 1895.
WILLIAM ELLIOTT WOODBURY, born Sept. 23, 1896.
ARTHUR JOSEPH WOODBURY, born March 25, 1898.
IDA MAY WOODBURY, born May 5, 1899.
MARGUERITE ELIZABETH WOODBURY, born Aug. 31, 1903.
JOHN WOODBURY.

1193. JERRIE WOODS WHEELER, son of Joseph Chamberlain (769) and Elizabeth Ann (Woods) Wheeler. Born at Nashua, N. H., May 6, 1867. Married at Nashua, N. H., June 25, 1901, Elizabeth MacNeill, who was born at St. Johns, New Brunswick, Dec. 24, 1879, dau. of Daniel MacNeill and Annie I. (Irvins) MacNeill.

Children:
1454. NATALIE ELIZABETH WHEELER, born Nov. 8, 1902.
1455. CLIFTON MacNEILL WHEELER, born Aug. 29, 1904; d. Jan. 8, 1905.
1456. MARJORIE ELEANOR WHEELER, born June 25, 1907.
1457. LORRAINE WHEELER, born June 18, 1909.
1458. BURTON MacNEILL WHEELER, born March 22, 1913.

1200. STEARNS TILLOTSON WHEELER, son of John Campbell (771) and Mary (Harrison) Wheeler. Born March 7, 1851. Married (1) Nov. 29, 1877, Susan Elizabeth Black. Married (2) Nov. 9, 1900, Fanny Elizabeth Lound.

Children, 1st marriage:
1459. JOHN TILLOTSON WHEELER, born Oct. 26, 1880.
1460. IRA EDGAR WHEELER, born Sept. 21, 1887.
1461. GUY ARTHUR WHEELER, born March 6, 1890.

Children, 2d marriage:
1462. FRED E. WHEELER, born Aug. 21, 1901.
1463. S. T. WHEELER, born June 15, 1903.

1464. MAT L. WHEELER, born Oct. 2, 1905.
1465. JEAN V. WHEELER, born Dec. 14, 1907.
1466. MARTHA EUNICE WHEELER, born Feb. 11, 1909.

1203. FRANK HARRISON WHEELER, son of John Campbell (771) and Mary (Harrison) Wheeler. Born at Webster, Mich., April 23, 1857. Married at Webster, Mich., Aug. 13, 1891, Sarah Elnor Parsons, who was born there Oct. 24, 1866, dau. of Daniel Parsons and Miriam (Chamberlain) Parsons.

Child:
1467. PEARL MARTHA WHEELER, born Dec. 20, 1893.

1214. CALEB HENRY WHEELER, son of Henry Adams (782) and Dolly (Kendall) Wheeler. Born at Concord, Mass., Nov. 10, 1842; died Sept. 4, 1900. Married (1) April 22, 1868, Ellen Augusta Brown, who was born June 6, 1844; died Jan. 19, 1869, dau. of Joseph Derby Brown and Lucy (Reed) Brown. Married (2) Nov. 13, 1879, Sarah Elizabeth Parks, who was born March 14, 1854, dau. of Dr. Luther Parks and Julia (Dale) Parks.

Child, 1st marriage:
1468. NELLIE WHEELER, born Jan. 11, 1869; d. April 28, 1869.

Children, 2d marriage:
1469. JULIA DALE WHEELER, born Oct. 9, 1880.
1470. SARAH KENDALL WHEELER, born May 25, 1882; m. Nov. 19, 1913, James Malcolm Eveleth.
1471. MARY ELLEN WHEELER, born April 18, 1885.
1472. ELIZABETH PARKS WHEELER, born April 21, 1889.
1473. CALEB HENRY WHEELER, born May 22, 1891.

1226. SARAH ELIZABETH WHEELER, dau. of Abiel Heywood (784) and Harriett (Lincoln) Wheeler. Born at Concord, Mass., May 10, 1840. Married April 29, 1860, George Wilhelm Schaumberg, who was born at Wallrode, Germany, Sept. 6, 1836; died in Germany, July 29, 1875.

Children:

LAURA CLEMENTINA SCHAUMBERG, born Sept. 16, 1868; d. Aug. 20, 1884.

MARY FREDERIKA SCHAUMBERG, born at Concord, Mass., June 19, 1863; m. April 4, 1883, Ruel Ross Appleton, who was b. at Industry, Pa., June 18, 1853. Ch: 1. Marie Elizabeth A——, b. March 7, 1884. 2. Henry Lincoln A——, b. April 25, 1886. 3. Ruel Ross A——, b. March 1, 1888. 4. Joseph Wheeler A——, b. Oct. 6, 1900.

ANNA HERMENA SCHAUMBERG, born at Brooklyn, N. Y., Aug. 23, 1874; m. April 17, 1894, Ferdinand Weber, who was b. April 6, 1870. Ch: 1. George Frederick W——, b. Jan. 17, 1898. 2. Ferdinand W——, b. June 10, 1902. 3. Kurt Carl W——, b. June 17, 1909.

1227. GEORGE FRANCIS WHEELER, son of Abiel Heywood, (784) and Harriett (Lincoln) Wheeler. Born at Concord, Mass.,

Feb. 2, 1842. Married Alice Rattray, dau. of Thomas Rattray and Emily (Thompson) Rattray.

Children: (born at Concord, Mass.)

1478. ARTHUR LINCOLN WHEELER, born Oct. 26, 1867; m. Cora F. Dunnells. Ch: 1. Margaret W——. 2. Mary Constance W——. 3. George Francis W——.
1479. BLANCHE EMILY WHEELER, born Jan. 9, 1870; m. Émile F. Williams.
1480. THOMAS R. WHEELER, born Oct. 4, 1871; m. Florence Haggerty. He is a dentist.
1481. RALPH WHEELER, born Sept. 30, 1873; m. Edith G. Starkey. Ch: 1. Thomas Granville W——. 2. Ella Charlotte W——.
1482. WILFRID WHEELER, born Sept. 8, 1876; m. Emily Lillie. Ch: Wilfrid Stayner W——.
1483. ALLAN R. WHEELER, born May 10, 1879; m. Florence Williamson. Ch: Elizabeth W——, b. Feb. 17, 1907.

1231. WILLIAM HARVEY WHEELER, son of Jonathan D. (794) and Caroline A. (Norcross) Wheeler. Born Jan. 17, 1839. Married Jan. 7, 1860, Ellen P. Washburn, who was born Dec. 15, 1841. He was President of the Wheeler Cotton Mills.

Children:

1484. CAROLINE F. WHEELER, born Feb. 19, 1861.
1485. WILLIAM H. WHEELER, born Aug. 4, 1862.
1486. JONATHAN WHEELER, born Oct. 26, 1863.
1487. LILLIAN O. WHEELER, born Aug. 3, 1868.
1488. SAMUEL A. WHEELER, born April 26, 1870; d. July 4, 1878.
1489. GRACE WHEELER, born June 20, 1871.
1490. ELLEN W. WHEELER, born Sept. 11, 1872.

1236. WILLARD DANIELS WHEELER, son of John (795) and Miriam P. (Daniels) Wheeler. Born at Hopkinton, Mass., Jan. 7, 1833. Married Oct. 4, 1854, Sarah M. Forbush, who was born July 24, 1831. He lived in Colorado.

Children:

1491. SARAH M. WHEELER, born March 1, 1857; d. Sept. 3, 1859.
1492. WALTER F. WHEELER, born July 13, 1859.
1493. EDWARD A. WHEELER, born Sept. 23, 1861; d. Nov. 21, 1862.
1494. MIRIAM E. WHEELER, born Nov. 23, 1863.

1239. WILLIAM HARVEY WHEELER, son of John (795) and Miriam P. (Daniels) Wheeler. Born at Hopkinton, Mass., 1839; died 1899. Married at Providence, R. I., 1867, Mary Ann Quinn, who was born in Ireland; died 1882.

Child:

1495. JOHN H. WHEELER, born Nov. 25, 1867.

1252. JOHN WILSON WHEELER, son of Wilson (800) and Catherine Holmes (Warden) Wheeler. Born at Orange, Mass., Nov. 20, 1832; died May 2, 1910. Married Oct. 9, 1856, Elmira E. Johnson, who was born Dec. 8, 1835, dau. of Daniel Johnson and

Elmira (Porter) Johnson. He was Town Clerk of Orange, Mass. Justice of the Peace 1864. Selectman 1866.

Children:

1496. MARIAN L. WHEELER, born May 31, 1857.
1497. CLARA J. WHEELER, born June 8, 1860; d. Aug. 31, 1860.
1498. ROSA A. WHEELER, born Oct. 14, 1861; d. Feb. 25, 1863.

1253. SARAH WARDEN WHEELER, dau. of Wilson (800) and Catherine Holmes (Warden) Wheeler. Born at Winchendon, Mass., Nov. 23, 1834. Married at Athol, Mass., Feb. 10, 1858, Charles W. Barber, who died July 28, 1899.

Children:

CHARLES HERBERT BARBER, born May 8, 1860; m. Nov. 9, 1883, Eliza Lucelia Walker, who was b. at Greenwich, Mass., July 7, 1859. Ch: 1. Carrie May B— —, b. May 13, 1884. 2. Oscar Herbert B— —, b. May 7, 1885. 3. Arthur Wilson B— —, b. Feb. 16, 1887. 4. Mattie Lucelia B— —, b. July 1, 1889. 5. Angie Rosetta B— —, b. Feb. 11, 1891. 6. Laura Isabelle B— —, b. July 14, 1893. 7. Alta Estelle B— —, b. 1896.

ERNEST TIMOTHY BARBER, born March 22, 1865; d. May 14, 1869.

ARTHUR JAMES BARBER, born May 1, 1870; d. Nov. 7, 1904; m. June 2, 1892, Margaret L. Jones.

ALICE JANE BARBER, born May 1, 1870; m. Herbert Chase Kent. Ch: 1. Vera Alice K— —, b. 1893. 2. Minnie Barber K— —, b. 1899.

1254. ERASTUS OTIS WHEELER, son of Wilson (800) and Catherine Holmes (Warden) Wheeler. Born at Orange, Mass., Oct. 27, 1836; died June 24, 1894. Married at Northfield, Mass., Oct. 10, 1860, Louise Maria Brown, who was born at Winchester, N. H., Nov. 21, 1835; died Jan. 5, 1908, dau. of Josiah Brown and Harriet (Hutchens) Brown.

Children:

1499. CLARA ALMA WHEELER, born Jan. 19, 1862.
1500. ABBIE GERTRUDE WHEELER, born May 8, 1864.
1501. ARTHUR OTIS WHEELER, born Nov. 18, 1866.
1502. HERBERT WILSON WHEELER, born July 27, 1872.
1503. HATTIE WARDEN WHEELER, born July 27, 1872.

1255. FRANCES DEXTER WHEELER, dau. of Wilson (800) and Catherine Holmes (Warden) Wheeler. Born June 28, 1840; died Oct. 23, 1908. Married June 28, 1860, Augustus Fry.

Children:

GEORGE WILSON FRY, born March 19, 1863; m. Ada S. Hastings.

LIZZIE ADELINE FRY, born May 10, 1864; m. Frank L. Waters.

KATIE ESTELLE FRY, born June 17, 1869; d. Oct. 11, 1870.

1256. ELIZA ANN WHEELER, dau. of Wilson (800) and Catherine Holmes (Warden) Wheeler. Born June 16, 1842. Married July 7, 1868, Otis J. Stockwell.

Children:

FRED O. STOCKWELL, born May 16, 1869; m. Emma Newton.

HARRY L. STOCKWELL, born March 9, 1872; m. Maggie Sweeney.
MARIA A. STOCKWELL, born Feb. 4, 1874.
ETHEL C. STOCKWELL, born Feb. 5, 1879.
CHELLIS W. STOCKWELL, born July 7, 1886.

1259. JUBAL WILLIAM WHEELER, son of Jubal (817) and Elizabeth (Ballantyne) Wheeler. Born at Montreal, Canada, July 26, 1853. Married at Sherbrooke, P. Q., Oct. 17, 1877, Emma Gertrude Baldwin, who was born Coaticooke, P. Q., April 24, 1854, dau. of Richard Baldwin and Mary Ann (Wright) Baldwin.

Child:

1504. CHARLES WILLIAM WHEELER, born Dec. 16, 1879; m. 1907, Alice Rea Ridsdale, who was b. Jan. 15, 1884. Ch: 1. Jean Eleanor W——, b. Feb., 1908. 2. Robert Arthur W——, b. May, 1910.

1260. ANNIE MARIA WHEELER, dau. of Henry Summer (824) and Hannah Maria (Winchester) Wheeler. Born Feb. 3, 1861; died March 3, 1889. Married April 24, 1886, James F. Bigelow, who was born at Marlborough, Mass., July 17, 1862, son of Arthur J. Bigelow and Jane S. (Carruth) Bigelow. He is a farmer at Marlborough, Mass.

Children:

MARGARET HELEN BIGELOW, born Aug. 12, 1887.
JOHN ARTHUR BIGELOW, born Jan. 28, 1889.

1265. EDWARD HARTSON WHEELER, son of Charles Edmund Lord (831) and Sarah (Willard) Wheeler. Born Jan. 7, 1850; died Feb. 16, 1880. Married Mary Elizabeth Sheene.

Children:

1505. EDNA MAY WHEELER, born March 30, 1873; d. Jan. 25, 1875.
1506. ADDIE MABEL WHEELER, born April 29, 1875; m. Sept. 25, 1895, George Henry Richardson, who was b. Feb. 26, 1871. Ch: 1. Ethel Wheeler R——, b. June 15, 1897. 2. Ernest Henry R——, b. June 15, 1897.

1268. FRED MYRICK WHEELER, son of Charles Edmund Lord (831) and Sarah (Willard) Wheeler. Born at Uxbridge, Mass., Dec. 9, 1853. Married at Boston, Mass., Oct. 6, 1880, Mary Elizabeth Sheene, who was born at E. Cambridge, Mass., April 5, 1856, dau. of William Sheene and Mary Ann (McKeever) Sheene.

Children:

1507. FLORA CARIBEL WHEELER, born Sept. 1, 1881; d. Aug. 1, 1883.
1508. LIELA AMANDA WHEELER, born Aug. 1, 1884; d. July 27, 1886.
1509. MARIAN ISABEL WHEELER, born Nov. 9, 1886; m. Herbert Elmer Cullen, who was b. Dec. 18, 1882. Ch: 1. Willard Elmer C——, b. April 5, 1906; d. June 11, 1906. 2. Marian May C——, b. May 14, 1907; d. May 14, 1907. 3. Wallace Melvin C——, b. Nov. 3, 1910.
1510. HORACE EDMUND WHEELER, born July 9, 1890; d. Jan. 2, 1894.

1278. RALPH LEIGHTON WHEELER, son of Edward Selfridge (849) and Mary Louisa (Sheldon) Wheeler. Born at Lowell,

Mass., April 30, 1874. Married at Windham, N. H., Nov. 6, 1895, Cora Edith Burnham, who was born at Boston, Mass., Nov. 7, 1877, dau. of Walter James Burnham and Mary Abbie (Wilson) Burnham.

Children:

1511. HAROLD BURNHAM WHEELER, born Dec. 2, 1896.
1512. ARTHUR RAYMOND WHEELER, born May 1, 1899; d. Sept. 28, 1899.

1297. EMMA FRANCES WHEELER, dau. of Avery Gilbert (883) and Mary Thankful (Morse) Wheeler. Born April 3, 1858. Married June 16, 1880, Authur M. Sanders, who was born at Fosterville, N. Y., Oct. 3, 1854; died Feb. 9, 1905.

Children:

FRANCIS WHEELER SANDERS, born Dec. 10, 1886; d. Dec. 13, 1886.
MARY LOUISE SANDERS, born Oct. 21, 1889; m. at Syracuse, N. Y., May 9, 1911, C. Lansing Seymour.
MARJORIE WARD SANDERS, born Oct. 20, 1890.
ARTHUR LLEWELLYN SANDERS, born Aug. 27, 1891; d. Jan. 4, 1898.
AVERY WHEELER SANDERS, born Feb. 9, 1894.
EMMA MORSE SANDERS, born Oct. 30, 1895; d. March 4, 1898.

1300. CHARLES HARRISON WHEELER, son of Darwin Eugene (890) and Angelette Hussy (Clements) Wheeler. Born at Ashland, Mass., May 9, 1866. Married at Laconia, N. H., Jan. 23, 1895, Judith Ella Hayes, who was born at New Durham, N. H., 1878, dau. of Augustus Hayes.

Children:

1513. CLARENCE HAYES WHEELER, born April 22, 1895; d. April 27, 1895.
1514. FLORENCE ADA WHEELER, born March 15, 1897.
1515. ADDIE ELLA WHEELER, born Aug. 20, 1899; d. Aug. 25, 1899.

1307. FANNIE AUGUSTA WHEELER, dau. of James (895) and Savallah Jane (Rowell) Wheeler. Born Sept. 15, 1868. Married Asa F. Andrews, who was born at St. Clair, Minn., Nov. 24, 1868.

Children:

MARY SAVALLAH ANDREWS, born Oct. 30, 1891; m. Aug. 23, 1910, Charles Hale. Ch: Sylvia Elvira H——, b. March 16, 1912.
IDA GWENDOLYN ANDREWS, born May 7, 1894.
JAMES DWIGHT ANDREWS, born May 29, 1896.
UNA OLIVE ANDREWS, born Aug. 6, 1897.
GENEVIEVE IRENE ANDREWS, born May 30, 1903.
THELMA IONA ANDREWS, born May 29, 1906.

1316. FORTIS DAY WHEELER, son of George Day (925) and Ellen Estelle (Wheatley) Wheeler. Born at Barre, Vt., Sept. 17, 1887. Married at Melrose, Mass., Sept. 27, 1911, Phyllis Rosalie

Rawson, who was born at Natick, Mass., Aug. 27, 1894, dau. of George Francis Rawson and Emalina (Legarre) Rawson.

Child:
1516. KARL WHEELER, born June 19, 1912.

1318. CARRIE FRANCES WHEELER, dau. of Edward Franklin (927) and Anna A. (Davidson) Wheeler. Born at Stow, Mass., Sept. 5, 1875. Married at Nashua, N. H., Feb. 29, 1896, Frederick Bartlett Davis, who was born Aug. 11, 1873.

Children: (eight, five living.)
MARIAN HAMLET DAVIS, born Hollis, N. H., Feb. 4, 1897.
PEARL WHEELER DAVIS, born Worcester, Mass., March 18, 1898.
CLINTON BARTLETT DAVIS, born Providence, R. I., May 22, 1903.
BEATRICE JENNIE DAVIS, born South Kingston, R. I., Nov. 29, 1905.
ELSA FREDERIKA DAVIS, born Providence, R. I., Sept. 29, 1907.

1324. SILAS ALONZO WHEELER, son of Silas Grover (937) and Lucy Anna (Hebbard) Wheeler. Born at Bethel, Me., Feb. 17, 1855. Married at North Newry, Me., Jan. 11, 1881, Abbie Jane Wight, who was born there Aug. 19, 1851, dau. of Charles Wight and Hannah Wheeler (Morse) Wight. He is a blacksmith at Waltham, Mass.

Children:
1517. ROBERT EDSON WHEELER, born March 4, 1882; d. March 9, 1882.
1518. HELEN WIGHT WHEELER, born Oct. 24, 1891.
1519. ALICE MARIAN WHEELER, born May 23, 1894.

1329. FRED IRVING WHEELER, son of Silas Grover (937) and Lucy Ann (Hebbard) Wheeler. Born at Bethel, Me., June 18, 1871. Married at Pawtucket, R. I., Jan. 8, 1901, Carolyn Holmes, who was born at Pontiac, R. I., July 29, 1877, dau. of Henry A. Holmes and Mary T. (Kent) Holmes. He is C. E. Lehigh University. Assistant Engineer U. S. Engineering Department in charge of River and Harbor Improvements and reclamation of marsh lands in the vicinity of Washington, D. C.

Children:
1520. HENRY HOLMES WHEELER, born Oct. 25, 1901.
1521. JOHN ALDEN WHEELER, born Dec. 26, 1905.
1522. CAROL WHEELER, born Jan. 4, 1907.
1523. DOROTHY MARY WHEELER, born Jan. 24, 1909.

1331. BENJAMIN RANDALL WHEELER, son of Zachariah Jorden (939) and Lucy Isabelle (Hobart) Wheeler. Born at Albany, Me., Jan. 4, 1866. Married (1) at West Bowdoin, Me., April 12, 1893, Mabel Florence Moody, who was born at Standish, Me., Feb. 15, 1872, dau. of Robert J. Moody and Nellie (Shaw) Moody. Married (2) at Brookline, Mass., Oct. 3, 1906, Mary Catherine Phelps, who was born July 25, 1860, dau. of Daniel Webster Phelps and Harriet B. (Newton) Phelps.

Children:
1524. NEAL JORDEN WHEELER, born July 22, 1894; d. July 16, 1904.
1525. EDITH ELLEN WHEELER, born Dec. 26, 1896.

1332. ANNA EVANGELINE WHEELER, dau. of Zachariah Jorden (939) and Lucy Isabelle (Hobart) Wheeler. Born April 30, 1869. Married Oct. 12, 1892, Hiram R. Keene.

Children:
LINWOOD WHEELER KEENE, born Aug. 20, 1893.
FLORENCE MARIAN KEENE, born Feb. 26, 1895.
OLIVE ISABELLE KEENE, born Dec. 21, 1898.
HARRIET MARGUERITE KEENE, born Feb. 1, 1901.
BENJAMIN LAWRENCE KEENE, born Aug. 14, 1903; d. March 2, 1904.
HIRAM MILTON KEENE, born Nov. 2, 1905.
MILDRED IRENE KEENE, born June 7, 1909.

1336. ERNEST ALBERTO WHEELER, son of Galen (945) and Frances Ann (Harden) Wheeler. Born at Bethel, Me., April 6, 1866. Married at Portland, Me., June 25, 1890. Elizabeth Maria Nash, who was born there Aug. 6, 1864, dau. of Charles B. Nash and Julia Maria (Stuart) Nash. He removed to Portland, Me.

Children:
1526. PHILIP WEST WHEELER, born Jan. 28, 1894.
1527. PAUL STUART WHEELER, born Dec. 12, 1900.
1528. RUTH FRANCES WHEELER, born July 14, 1902.

1360. MARSHALL GLEASON WHEELER, son of George Washington (993) and Sarah Ann (Kilbourn) Wheeler. Born at Westmoreland, N. H., Dec. 1, 1846. Married at Nepaug (New Hartford) Conn., July 1, 1872, Kate Florence Merrill, who was born there Dec. 11, 1851, dau. of Marshall Merrill and Lucy Jane (Butler) Merrill.

Children: (born at Winsted, Conn.)
1529. HOWARD CLIFFORD WHEELER, born Sept. 26, 1875; m. Sept. 6, 1904, Ethel Carter, who was b. at Hartford, Conn., March 2, 1880, dau. of F. P. Carter and Ella (Smith) Carter.
1530. GEORGE HAROLD WHEELER, born May 29, 1882; d. July 1, 1883.
1531. HOMER MERRILL WHEELER, born April 16, 1884.
1532. GLADYS LOUISE WHEELER, born Oct. 25, 1891.

1369. SUSAN M. WHEELER, dau. of Almon (995) and Eliza J. (Wellington) Wheeler. Born at Westmoreland, N. H., May 3, 1844. Married at Rock Falls, Ill., March 2, 1866, William M. Brown, who was born at Troy Grove, Ill., April 16, 1839; died at Rock Falls, Ill., Aug. 27, 1887.

Children:
CORA M. BROWN, born Dec. 18, 1868; d. April 13, 1889; m. Sept. 8, 1887, Galen W. Rogers. Ch: 1. Ethel M. R——, b. June 5, 1888; d. Oct. 27, 1910; m. Oct. 17, 1907, C. E. Dempsey.

LAURA E. BROWN, born July 21, 1871; m. June 10, 1903, Frank A. Trager.
LOREN W. BROWN, born Oct. 31, 1873; d. March 17, 1877.
FRANK E. BROWN, born May 6, 1875.

1370. FRANK WELLINGTON WHEELER, son of Almon (995) and Eliza J. (Wellington) Wheeler. Born at Westmoreland, N. H., Sept. 15, 1850. Married at Rock Falls, Ill., Feb. 2, 1881, Louisa M. Coe, dau. of Marcus Coe and Sarah (Kirk) Coe.

Children:

1533. ARTHUR WELLINGTON WHEELER, born Rock Falls, Ill., March 17, 1889; m. at Sterling, Ill., Mildred Lawrence, dau. of John H. Lawrence and Emma Louise (— —) Lawrence.
1534. LE ROY COE WHEELER, born Rock Falls, Ill., Nov. 18, 1893.

1372. JOSEPHINE M. WHEELER, dau. of Lyman (999) and Salome (Roblee) Wheeler. Born Nov. 23, 1840. Married May 7, 1862, William H. Williams.

Children:

LILLIAN E. WILLIAMS, born April 17, 1863.
HOWARD L. WILLIAMS, born Nov. 24, 1864.
JESSIE M. WILLIAMS, born Dec. 17, 1868.
EDITH A. WILLIAMS, born Jan. 15, 1874.
FORREST L. WILLIAMS, born April 10, 1877.

1373. ROLLIN R. WHEELER, son of Lyman (999) and Salome (Roblee) Wheeler. Born at Grandville, Milwaukee Co., Wis., May 30, 1843. Married at Wauwatosa, Milwaukee Co., Wis., Dec. 15, 1869, Ella A. Conover, who was born at Brookfield, Wis., Nov. 12, 1852, dau. of Frederick Conover and Betsey S. (Grover) Conover. He served in the Civil War 1861-1864, in Co. B. 5th Wis. Inf. He is an abstractor, residing at Ludington, Mich.

Children:

1535. STANLEY C. WHEELER, born March 2, 1871; d. Jan. 14, 1908.
1536. MYRTELLA B. WHEELER, born Feb. 28, 1878; m. Nov. 7, 1906, William E. Noonan.
1537. LEONARD M. WHEELER, born Feb. 5, 1881; d. Sept. 8, 1887.
1538. ROLLIN F. WHEELER, born July 21, 1896.

1374. LYMAN GROVER WHEELER, son of Lyman (999) and Betsey S. (Grover) Conover Wheeler. Born at Wauwatosa, Milwaukee Co., Wis., May 5, 1863. Married at Madison, Wis., June 26, 1890, Mabel E. Gregg, who was born at Brookfield, Waukesha Co., Wis., June 8, 1866, dau. of Jefferson Gregg and Jennie (Parker) Gregg. Graduate University of Wisconsin College of Law 1890, B.L. LL.B. He is a lawyer at Milwaukee, Wis. For two years he was professor of Constitutional Law and Equity Pleading in Marquette University, Milwaukee, Wis.

Children:

1539. GLADYS EVELYN WHEELER, born April 17, 1891.

1540. WARREN GREGG WHEELER, born April 1, 1897.
1541. LYMAN EDWARD WHEELER, born July 25, 1900.
1542. JEFFERSON GREGG WHEELER, born July 25, 1900.

1375. LEVERETT C. WHEELER, son of Lyman (999) and Betsey S. (Grover) Conover Wheeler. Born Nov. 17, 1865. Married Oct. 10, 1894, Adelle Graves.

Children:
1543. LAWRENCE WHEELER, born July 30, 1895.
1544. CATHERINE WHEELER, born July 11, 1897.

1376. MARIAN BELLE WHEELER, dau. of Lyman (999) and Betsey S. (Grover) Conover Wheeler. Born March 4, 1870. Married May 20, 1894, Jabez D. Buckingham.

Children:
BESSIE M. BUCKINGHAM, born Feb. 27, 1896.
EVERETT L. BUCKINGHAM, born Sept. 30, 1897.
GEORGE W. BUCKINGHAM, born Nov. 5, 1899; d. March 22, 1900.
MABEL A. BUCKINGHAM, born April 30, 1903.

1381. EDWARD PAYSON WHEELER, son of Leonard Hemenway (1007) and Harriet (Wood) Wheeler. Born at La Pointe, Ashland Co., Wis., Nov. 29, 1849. Married at Chicago, Ill., Dec. 24, 1878, Sarah Adelaide Hinchcliff, who was born at Chicago, Ill., Aug. 8, 1856, dau. of William Hinchcliff, and Clementia (Collins) Hinchcliff. He graduated from Beloit College 1870, and from Andover Theological Seminary 1874. He founded the Normal College at Ashland, Wis., 1892. He is now a Congregational Minister at Aurora, Ill.

Children:
1545. GRACE COLLINS WHEELER, born May 31, 1880.
1546. RHODA WHEELER, born Aug. 21, 1883; m. Dr. R. S. Denney.

1383. CHARLES EUGENE WHEELER, son of Leonard Hemenway (1007) and Harriet (Wood) Wheeler. Born at Odanah, Wis., March 8, 1856. Married at Harrison, Ill., June 7, 1894, Rose Josephine Phillips, who was born there Feb. 22, 1859, dau. of William Phillips and Almina (Halstead) Phillips. He graduated from Beloit College 1878. He is a manufacturer at Beloit, Wis.

Children:
1547. HORACE PHILLIPS WHEELER, born Aug. 23, 1895.
1548. CHARLES EUGENE WHEELER, born May 19, 1897.

1390. CHARLOTTE AGNES WHEELER, dau. of George Rodney (1019) and Charlotte Amy (Wheeler) Wheeler. Born March 29, 1880. Married Aug. 30, 1905, John Henry Thrower.

Children:
IDA MAY THROWER, born Dec. 27, 1906.
NORMAN WHEELER THROWER, born July 28, 1908; d. Dec. 26, 1909.
JOHN PAUL THROWER, born Dec. 17, 1909.

1391. GEORGE AUSTIN WHEELER, son of George Rodney (1019) and Charlotte Amy (Wheeler) Wheeler. Born at Williamsville, Newfane, Vt., Oct. 9, 1883. Married at Worcester, Mass., Nov. 12, 1910, Bessie Arline Andrews, who was born at Athol, Mass., May 16, 1890, dau. of Herbert Whitney Andrews and Florence Estella (Webster) Andrews.

Child:

1549. HERBERT ANDREWS WHEELER, born Jan. 31, 1912.

1398. FREDERICK MORTIMER WHEELER, son of Edward Mortimer (1052) and Mary Martha (Brown) Wheeler. Born at South Norwalk, Conn., Sept. 30, 1865. Married at Norwalk, Conn., May 27, 1886, Clara Louise Kellogg, who was born there June 7, 1866, dau. of William A. Kellogg and Mary Annie (Scott) Kellogg. He is in charge of the Cost and Catalogue Department of the Norwalk Lock Co.

Child:

1550. MARY NATALIE WHEELER, born Dec. 16, 1892.

1404. FREDERICK WILLIAM WHEELER, son of William Henry (1057) and Harriet R. (Brewer) Wheeler. Born at Springfield, Vt., Dec. 9, 1878. Married at Springfield, Vt., June 19, 1901, Mary Jane Richmond, who was born there May 6, 1877, dau. of Willis Richmond and Bertha (Smith) Richmond. He is a druggist and jeweler at Springfield, Vt. He was Town Treasurer in 1911.

Children:

1551. WILLIAM RICHMOND WHEELER, born Feb. 16, 1903.
1552. MERRICK EDMUND WHEELER, born June 21, 1908.

1414. CHARLES THEODORE WHEELER, son of Orrin Frederick (1076) and Sarah G. (Stickney) Wheeler. Born at Boston, Mass., Nov. 4, 1850. Married at Boston, Mass., May 9, 1872, Frances A. Everbeck, who was born there Nov. 25, 1850, dau. of Peter Everbeck and Eunice Ellen (Lander) Everbeck. He is a salesman residing at Boston, Mass.

Children:

1553. CHARLES THEODORE WHEELER, born Feb. 26, 1873.
1554. EDWIN FRANCIS WHEELER, born Nov. 5, 1874.
1555. WARREN PUTNAM WHEELER, born July 4, 1876; d. Nov. 3, 1894.
1556. HERBERT ROLLINS WHEELER, born May 26, 1881; m. July 11, 1906, Agnes Woodbury.
1557. WALTER MAYNARD WHEELER, born June 21, 1895; d. July 30, 1896.

1426. ELMER JOHNSON WHEELER, son of Edward (1112) and Alice Estella (Johnson) Wheeler. Born at Rochester, N. Y., Dec. 20, 1875; died at Rochester, N. Y., Jan. 7, 1907. Married Jan. 7, 1903, Adelaide Maria Beebyear, who was born Nov. 2, 1883.

Child:
1558. DOROTHY EMMA WHEELER, born Rochester, N. Y., Jan. 4, 1904.

1427. EDWARD WHEELER, son of Edward (1112) and Alice Estella (Johnson) Wheeler. Born at Rochester, N. Y., May 2, 1880. Married at Buffalo, N. Y., March 22, 1911, Mary Margaret Ervin, who was born at Parkers Landing Pa., Dec. 21, 1884, dau. of Elmer Lyon Ervin and Cornelia Jane (Russell) Ervin. He is Fire Marshal of the city of Rochester, N. Y.

1439. FREDERICK WILSON WHEELER, son of John Wells (1127) and Ella G. (Foskett) Wheeler. Born at Orange, Mass., Jan. 31, 1873. Married (1) at New Braintree, Mass., July 1, 1894, Grace A. Draper, who was born at Amherst, Mass., June 27, 1875, dau. of Lorenzo P. Draper and Ellen (M— —) Draper. Married (2) at Worcester, Mass., Aug. 25, 1906, Adolphina Victoria Granquist, who was born in Sweden, Sept. 15, 1879, dau. of Adolph W. Granquist and Mina (Timm) Granquist. He lives at Worcester, Mass.

Children:
1559. FREDERICK DRAPER WHEELER, born Sept. 15, 1895.
1560. NELLIE LILLIAN WHEELER, born Jan. 23, 1897.

1441. HENRY WARREN WHEELER, son of Loring Gardner (1134) and Elizabeth Abigail (Pratt) Wheeler. Born at Westmoreland, N. H., April 16, 1857. Married at Westmoreland, N. H., Nov. 22, 1882, Catherine Lambert, who was born at Boston, Mass., Jan. 2, 1855, dau. of William Lambert and Catherine (Manion) Lambert. He is a piano maker at Boston, Mass.

Children:
1561. ARTHUR LORING WHEELER, born July 4, 1883; unm. A.B., Harvard, 1905. He is a salesman living at Boston, Mass.
1562. MARGUERITE ELOISE WHEELER, born Aug. 19, 1888. A.B., Radcliffe College, 1910.

1443. KIRK WARREN WHEELER, son of Holland (1137) and Sarah Ann (Greig) Wheeler. Born at Athol, Mass., Aug. 7, 1876. Married at Chesterfield, N. H., Oct. 24, 1900, Lena May Smith, who was born at Wardsboro, Vt., Oct. 24, 1880, dau. of William Wallace Smith and Cynthia M. (Freeman) Smith.

Children:
1563. HOLLAND SMITH WHEELER, born April 3, 1903.
1564. CARYL ERNEST WHEELER, born Nov. 15, 1904.
1565. WILLIAM TEELE WHEELER, born June 10, 1906.

1450. LIZZIE J. WHEELER, dau. of Silas (1183) and Mary A. (Phillips) Wheeler. Born at Bethlehem, N. H., Feb. 6, 1867. Married as 2d wife, Aug. 28, 1893, Henry Jay Fisher, who was born at New York City, May 7, 1849, son of Edward E. Fisher. His 1st

marriage was Dec. 24, 1870, to Helen Lovina Nurse, who died June 11, 1892.

children, 1st marriage:
MARY HELEN FISHER, born Aug. 18, 1871; d. Sept. 18, 1878.
EDDIE CARLTON FISHER, born Dec. 2, 1877; d. Sept. 25, 1878.
FLOSSIE MAY FISHER, born April 18, 1880.
HENRY CARLTON FISHER, born Dec. 6, 1882.

1459. JOHN TILLOTSON WHEELER, son of Stearns Tillotson (1200) and Susan Elizabeth (Black) Wheeler. Born Oct. 26, 1880. Married Nov. 22, 1904, Ethel May Parsons.

Children:
1566. JESSIE TILLOTSON WHEELER, born Aug. 31, 1905.
1567. CHARLOTTE SUSANNA WHEELER, born July 4, 1907.
1568. RUTH MARY WHEELER, born March 18, 1910.

1460. IRA EDGAR WHEELER, son of Stearns Tillotson (1200) and Susan Elizabeth (Black) Wheeler. Born Sept. 21, 1887. Married April 8, 1910, Rose Estelle Parsons.

Child:
1569. RALPH ARTHUR WHEELER, born July 25, 1912.

1495. JOHN H. WHEELER, son of William Harvey (1239) and Mary Ann (Quinn) Wheeler. Born at Hopkinton, Mass., Nov. 25, 1867. Married at New York City, May 29, 1893, Sarah J. Lynch, who was born at Providence, R. I., Dec. 2, 1864, dau. of Frank Lynch and Catherine (Smith) Lynch.

Children:
1570. FRANCIS H. WHEELER, born July 29, 1895.
1571. PAUL JAMES WHEELER, born Aug. 30, 1907.

1500. ABBIE GERTRUDE WHEELER, dau. of Erastus Otis (1254) and Louise Maria (Brown) Wheeler. Born at Northfield, Mass., May 8, 1864. Married at Keene, N. H., Sept. 5, 1884, Walter Prentice Maynard, who was born there May 16, 1866, son of Prentice Alonzo Maynard and Martha Jane (Cook) Maynard.

Children:
WALTER LE ROY MAYNARD, born May 11, 1887; d. March 13, 1910.
BETH LOUISE MAYNARD, born July 20, 1889; m. June 22, 1910, Wilbur Chauncy Field, who was b. at Conway, Mass., Jan. 15, 1884. Ch: Arline Louise F——, b. Aug. 28, 1912.
JOHN PRINTIS MAYNARD, born April 10, 1896; d. April 15, 1896.
RICHARD WHEELER MAYNARD, born Jan. 14, 1898.
ROBERT LEE MAYNARD, born Jan. 14, 1898.

1501. ARTHUR OTIS WHEELER, son of Erastus Otis (1254) and Louise Maria (Brown) Wheeler. Born at Northfield, Mass., Nov. 18, 1866. Married at Orange, Mass., Jan. 23, 1889, Mary Ella

Doyle, who was born at Providence, R. I., Jan. 27, 1870, dau. of John Doyle and Mary (McLaughlin) Doyle.

Children:
1572. MARY EVELYN WHEELER, born Dec. 20, 1889.
1573. MARIAN LOUISE WHEELER, born May 29, 1893; m. Everett Swan.

1502. HERBERT WILSON WHEELER, son of Erastus Otis (1254) and Louise Maria (Brown) Wheeler. Born at Northfield, Mass., July 27, 1872. Married at Bernardston, Mass., March 1, 1898, Ellen Bertha Leonard, who was born at Greenfield, Mass., July 1, 1878, dau. of Horatio Leonard and Ellen Sophia (Burnham) Leonard.

Children:
1574. CLIFFORD HERBERT WHEELER, born Jan. 5, 1899.
1575. CORA EDNA WHEELER, born May 8, 1900.

1503. HATTIE WARDEN WHEELER, dau. of Erastus Otis (1254) and Louise Maria (Brown) Wheeler. Born July 27, 1872. Married June 1, 1892, William Leon Chamberlain, son of William Chamberlain and Mary (— —) Chamberlain.

Children:
WALDO LEON CHAMBERLAIN, born June 16, 1902.
EVER HATTIE CHAMBERLAIN, born March 31, 1905.

1553. CHARLES THEODORE WHEELER, son of Charles Theodore (1414) and Frances A. (Everbeck) Wheeler. Born Feb. 26, 1873. Married May, 1907, Alice Blanchard, who was born at Saratoga Springs, N. Y., Nov. 19, ——.

Child:
GLADYS BLANCHARD WHEELER, born Aug. 22, 1909. (Indexed under No. 1612.)

1555. SAMUEL WHEELER, son of Peter (208) and Mehitable (Jewett) Wheeler. Born July 18, 1755. Married Anna Todd. His number on the record of his father (Peter No. 208) is 325.

Child:
1576. SAMUEL WHEELER.

1576. SAMUEL WHEELER, son of Samuel (1555) and Anna (Todd) Wheeler. Married Lydia Austin.

Children:
1577. SAMUEL WHEELER, born at Gilead, Me., April 1, 1812.
1578. MARGARET WHEELER.
1579. AUSTIN WHEELER, who married and had three children. 1. Van Buren W— —. 2. Zuletia W— —. 3. Lydia W— —.
1580. JUDITH WHEELER, who married Enoch Peabody. Ch: 1. Lydia P— —. 2. Octavia P— —. 3. Angeline P— —. 4. Hannah P— —. 5. Aaron P— —.
1581. JOSEPH WHEELER.

1577. SAMUEL WHEELER, son of Samuel (1556) and Lydia (Austin) Wheeler. Born at Gilead, Me., April 1, 1812. Married (1) at Gilead, Me., March 31, 1841, Elizabeth Burbank, who was born at Shelburne, N. H., March 29, 1814, dau. of Eliphalet Burbank and Betsey (Lary) Burbank. Married (2) July 24, 1853, Elizabeth Walker, who was born at Chatham, N. H., Aug. 5, 1825; died Aug. 15, 1859.

Children, 1st marriage:

1582. BETSEY WHEELER, born Berlin, N. H., Sept. 6, 1841; d. Oct. 22, 1900; m. Hanover, Me., June 29, 1875, Jesse D. Russell, who was b. July 19, 1828, and d. Dec. 2, 1902. Ch: Burchard Jesse R——, b. Nov. 7, 1877.

1583. LEMUEL WHEELER, born at Shelburne, N. H., July 16, 1843.

1584. ELERY WHEELER, born Dec. 5, 1844.

1585. JACKMAN WHEELER, born at Shelburne, N. H., Oct. 16, 1847.

Boy, born and d. Dec., 1845.

Boy, born Dec., 1849; d. Jan., 1850.

ESTHER WHEELER, born July 31, 1851; d. Dec. 18, 1858.

1586. EMMA WHEELER, born at Shelburne, N. H., Oct. 15, 1852.

ALBERT WHEELER, born Oct. 3, 1854; d. Feb. 10, 1869.

Children, 2d marriage: (born at Shelburne, N. H.)

1587. WESLEY WALKER WHEELER, born March 7, 1857.

1588. ABBIE WHEELER, born May 8, 1859; m. at Gilead, Me., Nov. 18, 1885, Amos Kenney, who was b. at Holden, Me., May 9, 1852. Children born at Holden, Me.: 1. Gladys Lillian K——, b. May 7, 1887; d. May 14, 1912. 2. Amy Bernice K——, b. March 26, 1891.

1583. LEMUEL WHEELER, son of Samuel (1557) and Elizabeth (Burbank) Wheeler. Born at Shelburne, N. H., July 16, 1843; died April 13, 1901. Married at Shelburne, N. H., Oct. 7, 1866, Josephine Evans.

Children:

1589. SAMUEL IRVING WHEELER, born at Shelburne, N. H., March 12, 1867; m. Jan. 1, 1896, Ida Estella Estes, who d. Dec. 8, 1908. Ch: Lillian Estella W——, b. June 13, 1897.

1590. ELIZABETH BURBANK WHEELER, born at Gilead, Me., Aug. 27, 1871.

1591. FANNIE ESTELLA WHEELER, born at Gilead, Me., Sept. 25, 1877.

1592. HERBERT ELMER WHEELER, born at Gilead, Me., Aug. 14, 1881.

1593. Girl, born Aug. 30, 1887; d. Sept. 18, 1887.

1584. ELERY WHEELER, son of Samuel (1557) and Elizabeth (Burbank) Wheeler. Born at Shelburne, N. H., Dec. 5, 1844. Married at Albany, Me., Nov. 18, 1869, Rowena Hutchinson, who was born there Sept. 9, 1845, dau. of Rawson Hutchinson and Sophia (Cummings) Hutchinson. He is a farmer at Shelburne, N. H.

Child:

LIZZIE SOPHIA WHEELER, who married April 10, 1895, William McLellan Watson, who was b. at Randolph, N. H., April 5, 1864. Ch: Earle William W——, b. Nov. 9, 1898. (She is indexed under No. 1611.)

1586. EMMA WHEELER, dau. of Samuel (1557) and Elizabeth (Burbank) Wheeler. Born at Shelburne, N. H., Oct. 15, 1852. Married Oct. 8, 1873, George S. Goud, who was born at Upton, Me., Aug. 29, 1845.

Children: (born at Dummer, N. H.)
BERTHA ALICE GOUD, born March 25, 1878.
MABEL EUDORA GOUD, born Dec. 20, 1879.
MAUD ESTHER GOUD, born Oct. 24, 1883.
BESSIE ABBIE GOUD, born Feb. 6, 1888.

1587. WESLEY WALKER WHEELER, son of Samuel (1557) and Elizabeth (Walker) Wheeler. Born at Shelburne, N. H., March 7, 1857. Married (1) May 11, 1886, Carrie Phipps, who was born at Milan, N. H., Aug. 4, 1860; died Nov. 20, 1906. Married (2) at Berlin, N. H., Sept. 19, 1910, Lovina Jones.

Children, 1st marriage (born at Shelburne, N. H.)
1594. DEANE ALBERT WHEELER, born April 19, 1887.
1595. CARROLL PHIPPS WHEELER, born March 2, 1891.
1596. LULU EVELYN WHEELER, born Nov. 4, 1897.

1597. SAMUEL WHEELER, *see* Jubal (467).

1598. SALLY WHEELER, *see* Jubal (467).

1599. JAMES WHEELER, *see* Jubal (467).

1600. MARANDA WHEELER, *see* Jubal (467).

1601. WILLIAM W. WHEELER, *see* Ephraim James (815).

1602. HELEN WHEELER, *see* Ephraim James (815).

1603. ELIZABETH WHEELER, *see* Ephraim James (815).

1604. SUSAN WHEELER, *see* Ephraim James (815).

1605. SARAH FRANCES WHEELER, *see* Ephraim James (815).

1606. MARY JANE WHEELER, *see* Ephraim James (815).

1607. CATHERINE RACHEL WHEELER, *see* Ephraim James (815).

1608. EMILY HARRIET WHEELER, *see* Ephraim James (815).

1609. MARIETTA WHEELER, *see* Albert (501).

1610. ALBERT H. WHEELER, *see* Albert (501).

1611. LIZZIE SOPHIA WHEELER, *see* Elery (1584).

1612. GLADYS BLANCHARD WHEELER, *see* Charles Theodore (1553).

1650. NATHANIEL WHEELER, son of William (112) and Sarah (Fletcher) Wheeler. Born at Concord, Mass., Sept. 18, 1702. Married Abigail Conant.

Children: (born at Concord, Mass.)
1651. NATHANIEL WHEELER, born May 27, 1734.
1652. ROGER WHEELER, born July 22, 1737.

1651. NATHANIEL WHEELER, son of Nathaniel (1650) and Abigail (Conant) Wheeler. Born at Concord, Mass., May 27, 1734; died at Chittenden, Vt., Aug. 30, 1809. Married (int. at Westminster, Mass., Dec. 8, 1759) Mary Taylor, who died Feb. 28, 1793, aged 61. He bought from his father, Jan. 26, 1762, the property which he had in Westminster and resided there about 25 years, removing to Chittenden, Vt.

Children: (born at Westminster, Mass.)
1653. NATHANIEL WHEELER, born Jan. 8, 1761.
1654. ABIGAIL WHEELER, born May 8, 1765; d. 1765.
1655. JOHN BANISTER WHEELER, born Nov. 4, 1766.
1656. OTICE (OTIS) WHEELER, born March 30, 1769.

1653. NATHANIEL WHEELER, son of Nathaniel (1651) and Mary (Taylor) Wheeler. Born at Westminster, Mass., Jan. 8, 1761. Married (int. at Westminster, Mass., Dec. 24, 1787) Mrs. Nabby Dunn of Marlborough, Mass., who died Nov. 26, 1844, dau. of Lucius Dunn and Sarah (— —) Dunn. He res. for a time at Gardner, Mass., but returned to Westminster, Mass., where "he made the old-fashioned, high-backed chairs with straight posts and stretchers, with back and seat of woven strips of wood."

Children: (1st three b. at Gardner, Mass., others at Westminster, Mass.)
1657. MARY WHEELER, born Feb. 24, 1789; d. Dec. 2, 1816.
1658. LAVINAH WHEELER, born Aug. 20, 1791; d. June 28, 1871; unm.
1659. HANNAH WHEELER, born March 4, 1793; m. Nov. 18, 1819, Isaac Fessenden, of Gardner, Mass.
1660. ASA WHEELER, born Aug. 16, 1795.
1661. NABBY WHEELER, born Aug. 29, 1800; d. Nov. 11, 1811.
1662. NATHANIEL WHEELER, born May 18, 1803.

1655. JOHN BANISTER WHEELER, son of Nathaniel (1651) and Mary (Taylor) Wheeler. Born at Westminster, Mass., Nov. 4, 1766. Married at Westminster, Mass., May 31, 1792, Molly Witherbee.

Children: (born at Gardner, Mass.)
1663. NATHAN WITHERBEE WHEELER, born Oct. 14, 1792.
1664. OTIS WHEELER, born Aug. 11, 1794.
1665. CYNTHIA BAKER WHEELER, born April 11, 1797.

1666. JOHN B. WHEELER, born Jan. 25, 1799.
1667. ASENATH WHEELER, born Aug. 7, 1800.
1668. MARY TAYLOR WHEELER, born April 3, 1802.
1669. BENJAMIN FRANKLIN WHEELER, born Feb. 15, 1804.

1660. ASA WHEELER, son of Nathaniel (1653) and Nabby (Dunn) Wheeler. Born at Westminster, Mass., April 16, 1795; died June 28, 1841. Married at Fitchburg, Mass., Dec. 27, 1821, Mary Ann Gray.

Children: (born at Westminster, Mass.)
1670. SARAH ANN WHEELER, born Jan. 30, 1823.
1671. MARY JERUSHA WHEELER, born Oct. 16, 1824; d. July 7, 1846.
1672. SUSAN ABIGAIL WHEELER, born July 30, 1826.
1673. CHARLOTTE LOVINA WHEELER, born Feb. 15, 1829.
1674. ASA AUGUSTUS WHEELER, born July 3, 1832.
1675. HANNAH ELIZABETH WHEELER, born Oct. 1, 1835.

1662. NATHANIEL WHEELER, son of Nathaniel (1653) and Nabby (Dunn) Wheeler. Born at Westminster, Mass., May 18, 1803; died March 19, 1849. Married at Westminster, Mass., Aug. 16, 1827, Almira Holden, dau. of Stephen Holden and Elizabeth (Miller) Holden.

Children:
1676. JOHN WHEELER, born 1827; d. Jan., 1828.
1677. MARY ELIZABETH WHEELER, born Feb. 19, 1829; m. Nov. 21, 1850, Stillman Eaton, who was b. Oct. 31, 1819; d. May 5, 1875, son of Nathan Eaton and Elinor (Parmenter) Eaton. Ch: 1. Lucy E. E——, b. Nov. 5, 1851; d. Aug. 17, 1852. 2. Emma A. E——, b. May 18, 1853; m. George N. Haynes. 3. Addie L. E——, b. Sept. 12, 1862; unm. 4. Dela A. E——, b. May 18, 1865; m. Frank M. Rice.
1678. LUCY ALMIRA WHEELER, born May 20, 1831; d. March 31, 1841.
1679. STEPHEN NATHANIEL WHEELER, born April 9, 1834; m. Sarah A. May.
1680. JAMES McINTIRE WHEELER, born July 9, 1838.

DESCENDANTS OF
TIMOTHY WHEELER,
OF CONCORD, MASS.

1900. TIMOTHY WHEELER. Preëminent among the men of Colonial times who were influential by reason of their wealth, social position and official importance stands Captain Timothy Wheeler of Concord, Mass., the brother of George Wheeler and Captain Thomas Wheeler.

The date of his arrival in America is not fixed, but the fact that he joined the Concord colony as early as 1639, having come, it is claimed, from Charlestown, and became a freeman thereof May 13, 1640 is of record, and is the first mention of him that is to be found. He came from Odell, Wiltshire, England, and probably brought with him his wife Jane, who died in Concord, Feb. 12, 1643. His rise to prominence was very rapid after his arrival in Concord and his high influence in the affairs of the colony within a very short time is the subject of wide mention by all historians. His activity in the general welfare of the colony was continuous, and he took time from his military duties to serve on various town civil committees and serve as Representative for eighteen years, being a signer of almost every petition presented in the town's behalf during his lifetime there. He lived in the East Quarter of the town in the house of the then late Rev. Peter Bulkeley, the first minister of Concord, having taken over almost all of the real estate of that gentleman after his demise; this he did jointly with his brother George Wheeler. It was in that house that the treaty with the Indians was made in 1636 by which the tract of land six miles square was ceded to the "English Undertakers" to establish Concord.

May 6, 1646, he was made Ensign of the train band, or organized military company of foot soldiers, and later he became its Captain and was the head of the military magazine of the town.

In 1664 it was thought advisable to get from the Indians new and formal deed to the lands comprising the New Grant, and it is natural to assume that the town selected as trustees in such a matter its foremost men of high standing. The following deeds show for themselves the position of Captain Timothy Wheeler in this connection:

Deed to Timothy Wheeler.

"To all People to whom these presents may come, Greeting Know

ye that We, Mary Neepanaum John Speen and Sarah Speen Dorothy Winnetow Peter Muckquamack of Natick and Indians For and in Consideration of a valuable sum of money to us in hand paid by Capt. Timothy Wheeler Henry Woodis James Blood and John Flint The Receipt whereof we do hereby acknowledge, and therewith to be fully satisfied and contented have sold and by these presents do sell aliene enfeoffe and confirm unto the said Capt. Timothy Wheeler, Henry Woodis James Blood & John Flint of Concord in the County of Midbehoof of themselves and the rest of the Proprietors of the said Town of Concord a certain Tract or parcel of Land containing by Estimation a Thousand acres be the same more or less and is situate lying and being within the last Grant of Land by the General Court to the said Town of Concord and is bounded Southeast by Sudbury & the Land of Stow alias (Pompasitticutt) and Northwest by the said Stow running by them upon that Line about a Mile and a Quarter, near to a Hill by the Indians called Maaruhpanit and from thence by a strait Line to the North River at the old bounds of the said Town of Concord unto them the said Timothy Wheeler Henry Woodis James Blood & John Flint for themselves and for the use & behoof of the Rest of the Proprietors of the said Town of Concord to them their heirs assigns and successors forever and we the said Mary Neepanaum John Speen and Sarah Speen his wife Dorothy Winnetow Peter Muckquamuck and James Speen and Elizabeth his wife, do hereby covenant and Promise to and with the aforesaid Timothy Wheeler Henry Woodis James Blood & John Flint and the rest of the Proprietors of the said Town of Concord that we are the true proprietors of and have good Right & full power to grant bargain & sell the above grantd & bargained premises unto the said Timothy Wheeler Henry Woodis James Blood and John Flint and the Rest of the Proprietors of the said Town of Concord to them their heirs successors and assigns forever and that the said Timothy Wheeler Henry Woodis James Blood John Flint and the Rest of the Proprietors of the said Town of Concord them their heirs assigns and successors forever shall and may at all Times and from time to time forever hereafter peaceable have hold occupy possess and enjoy the above granted Premises in fee simple, be the same more or less without the Let denial or contradiction of us the said Mary Neepanaum John Speen, & Sarah Speen his wife Dorothy Winnetow Peter Muckquamuck and James Speen and Elizabeth his wife, or any of us or any of our heirs or any other person or persons whatsoever lawfully claiming & having any Right Title or interest therein or to or in any part or parcel thereof —

In acknowledgment of this our act & Deed we have hereto put our hands and seals this fifth Day of May in the year of our Lord one thousand sixhundred eighty & four

Signed Sealed & Deld in the presence of — JAMES SPEEN, his mark × and seal
SARAH SPEEN, her mark O and seal

MOSES PARKER JAMES SPEEN, his mark X and seal
NOAH BROOKS ELIZABETH SPEEN, her Mark X and seal
SAMUEL WHEELER, JUNR. DOROTHY WINNETOW, her mark + and seal
BENJAMIN BOHOW, his mark B
SARAH BOHOW, her mark 6
JOHN SPEEN & SARAH his wife JAMES SPEEN and ELIZABETH his wife and DOROTHY alias WINNETOW acknowledged the within written instrument to be their Act & Deed.
May 5. 1684. before PETR BULKLEY Assist."

DEED TO CAPT. TIMOTHY WHEELER.

"To all People to whom These presents may come Greeting

Know ye that We John Thomas and Naanonsquaw his wife Tasunsquaw The Relict of Wawbon Decd. and eldest Daughter to Tasattawan Sagamore decd. Thomas Wawbon her son Solomon Thomas John Nsquaw James Casumpal Senr and Sarah his wife & Sarah the Relict widow of Peter Conoway Indians for and in Consideration of the sum of one and twenty pounds, fifteen of it long since paid to us (blank in record) and the Remainder Which is six pounds is now paid to us by Capt. Timothy Wheeler Henry Woodis James Blood & John Flint of Concord the Receipt whereof we do hereby acknowledge and therewith to be fully satisfied and contented have sold and by these presents do sell aliene enfeoffe and confiem unto the said Timothy Wheeler Henry Woodis James Blood and John Flint of Concord in the County of Middlesex in the Massachusetts Colony in New England for the use & behoof of themselves and the Rest of the Proprietors of the said Town of Concord a certain Tract or parcel of Land containing by Estimation Eight Thousand acres be the same more or less and is situatelying and being within the last Grants of Land by the General Court to the Town of Concord and is bounded Southeast by the old bounds of the said Town of Concord and is bounded Easterly partly by Billerica partly by a Farm formerly laid out by Major Willard for himself and partly by Chelmsford till it meets with Nashoby Line and then Westerly by the said Nashoby to the Southeast Corner of the said Nashoby and (then northerly) by the said N(ashoby) till it meets with St(ow) and so bounded northwest by the said Stow till it comes Near to a Hill by the Indians call Naaruhpanitand then running upon a strait Line to the North River at the old bounds of the said Town of Concord unto them the said Timothy Wheeler Henry Woodis James Blood and John Flint agents for the Town of Concord and to the rest of the Proprietors of the said Town of Concord to them their Heirs and Successors and assigns forever and we the said John Thomas and Nasquaw James Casumpat and Sarah his wife and Sarah the Relict widow of Peter Connoway do hereby covenant and promise to and with the foresaid Timothy Wheeler Henry Woodis James Blood and John Flint and the rest of the Proprietors of the Town of Concord that we are the

true Proprietors of and have good Right and full power to grant bargain and sell the above granted and bargained premises unto the said Timothy Wheeler Henry Woodis James Blood & John Flint and the rest of the Proprietors of the Town of Concord to them their heirs Successors and assigns forever and that the said Timothy Wheeler Henry Woodis James Blood and John Flint & the rest of the Proprietors of the said Town of Concord them their Heirs Successors & assigns shall and may at all times & from time to time forever hereafter peaceable have hold occupy possess and enjoy the above granted premises in fee simple be the same more or less without the Let denial or Contradiction of us the said John Thomas and Naanonsquaw his wife Tasunsquaw widow and eldest Daughter of Tasattawan Late Sagamore decd Thomas Wawbon Solomon Thomas John Nasquaw James Casumpat Senr & Sarah his wife and Sarah the Relict widow of Peter Conoway or any of us or any of our heirs or any other person or persons whatsoever lawfully claiming & having any Right Title or Interest therein or to or in any part or parcel thereof.

In acknowledgment of this our act & Deed we have hereto put our hands and seals this fourteenth Day of August in the year of our Lord one Thousand Six hundred Eighty and four.

Signed Sealed & Del'd,
in the presence of
Ebenezer Ingolds
Joseph Shambert his mark W
Andrew Pittamey his mark A
Joseph Woolley
John Thomas his mark II and seal
Naanunsquaw her mark N and seal
Tasunsquaw her mark N and seal
Thomas Wabon his mark X and seal
Solomon Thomas his mark S and seal
James Casumpat Senr his mark Z and seal
John Nasquaw his mark T and seal
Sarah the widow of Peter Conoway her mark > and seal
Sarah the wife of James Casumpat her mark C and seal.

He was one of the early proprietors of Watertown, Mass., to which place he generously gave the land for its ministerial uses. Being possessed of a good education himself he earnestly desired the youth of Concord to have the advantages of learning, and to be sure of its establishment he made provision by gift to the town in his will under which the first regular school in Concord was established. He was very wealthy for the times, having property in Concord, Watertown, Mystic, Charlestown and Boston, etc., and by his various public gifts showed himself to be a high-minded man of generous instincts. He died at Concord July 30th, 1687, and is said to have been 86 years

of age. He married (2) Mary Brooks, the daughter of Captain Thomas Brooks. She died Oct. 4, 1693.

His will and the will of his wife Mary (Brooks) Wheeler are here given:

Will of Timothy Wheeler.

In ye name of God Amen: I Timothy Wheeler of Concord in ye County of Middlesex in New England aged 82 years being at p^{sent} infirm of body yet having a sound and disposing mind doe resigne up my soul into ye hand of God my heavenly father who have by his son & spirit sav^{d} & sanctified it. And my body I comit to ye earth to be therein decently interred according to ye discretion of ye executrix of this my will afterward expressed: And as to my temperall estate wc^{h} God of his bounty has bestowed upon me: it is my will & pleasure: y^{t} it be disposed in maner as followeth. Imprimis I give to ye Revnd Mr. Edward Bulkley twenty shillings in money. Item I give to Joseph Estabrook twenty shillings in money: I give to ye Towne of Concord my house y^{t} stands near Eliaz: Flegs house wth ye Land y^{t} it stands on, & is joyned to it, wc^{h} is about three acers be it more or less bounded by ye high-way on ye north east by my land viz ye gutter & Eliazer Flegs land on ye north west & southe by it I say I give to ye sd towne to be improved as followeth viz y^{t} about half an Acre of ye sd Lot be layd out to ye training part ye fense to run fro- ye corner of ye house to ye bow of ye hill up^{o} a strait line ye dwelling house with the rest of ye land with all y^{t} is up^{o} it I give to be improved for ye furtherance of learning & ye support of a school in ye sd Towne. Also I give to ye Towne of Concord forty Acres of wood-land lying in ye east quarter near to Eliz. Ballie land bounded as it is to be seen in ye House Records it is to be fr^{o} time to time improved for ye use & benefit of ye ministry of ye sd Towne: I give to Mary Brooks my Brother Calibs Daughter twenty pounds: I give to my cousin Joshua Wheeler three pounds in corn also I give to my cousins Sam Wheeler & his sister Susanna shipley twenty shillings apeice: I give to Jos Wheeler my brother Thos: his son, all my right in y^{e} village also to Ephraim & Deliverance Wheeler my Broth Tho$^{\cdot}$ his youngest son. I give ten acres of meadow be it more or less lying at y^{e} upper end Elm-brook$^{\cdot}$ brook-meadow not farr fr^{o} Jos. Danes meadow this to be equally divided between yow. I give to y^{e} two youngest sons of my Nephew Sarg^{t}. Thos. Wheeler viz Ephr: & Joseph four acres of meadow lying neer Virginy bounded by meadow of Tim: Wheeler Junr on y^{e} north & meadow of Jo. Hoar on ye east & meadow of Abraham Taylor on ye south. To Sarah Jones my grandchild I give five Acres of meadow lying in Elm brook meadow butting upon John Hoars meadow. Also I give to Sarah Jones twenty acres of woodland lying in ye north quarter bounded by land of Mr. Jo Flints & whereas I gave to my Son & Daughter Prout all my estate at Mystick viz ye one half of it to them & y^{e}

other half to her heirs it is now my will y^{t} my grandchild Tim. Prout be possessed of ye half thereof when he shall be of age also to ye sd Tim I give five pounds to be pay^{d} when of age I give to my son Prout five shillings in money to Eben^{r} my grandson I give my house in Boston with all y^{t} belongs to it: to Jos. Prout my grandson I give my Land in Boston wch I had of my Cousin Southfort viz. Eben & Jos: to be possessed of ye sd house & land after ye decease of my wife: To my daughter Rebecca Minot I give & bequeath after ye decease of my beloved wife viz: my Homested in Concord y^{t} is my house & Barn wth all ye appurtaince, & is joynd to it & also all my meadow in ye Groat-meadow also I give to my Daughter Rebecca my mill in Concord wth all ye priviledges thereunto pertaining: it is my will y^{t} in case either of my two youngest grand children shall dye before he come to age y^{t} wch is given to ye pson deceased shall be equally divided between the two surviving. To my beloved wife Mary I give all my lands in Charleston; also my land at ye Towne end up. wch J. Mark lives also all other parcels of lands not given away together wth all my goods & chattels: Finally I make and Constitute my beloved wife Mary sole executrix of this my will Desireing & enjoyning her y^{t} all my just debts be satisfied: & in order to ye due performance of this my will I request the help of my son Mr. Jam. Minot my Brother Calib Brooke, & my nephew Sargent Wheeler y^{t}. would afford y^{r} best assistance to my beloved wife, y^{t} this is my last will & testament all former wills being null & void in testimony hereof I set to my hand & seal this first day of March in y^{e} year of our Lord 168$\frac{6}{7}$ Anno qe Regni Jacobi Secundi tertio.

TIMOTHY WHEELER (Seal)

Signed sealed, & published in ye presence of us JOSEPH ESTABROOKE, LUKE POTTER, JAMES BLOOD, HUMPHREY BARRETT.

By his Excellency.

The within written Luke Potter, James Blood, Humphrey Barrett personally appeared & made Oath that they saw ye within named Tymothy Wheeler signe seale & Declare ye within writing to be his last will & testament & that att ye doing thereof he was of sound mind & understanding to ye best of their perceiving.

Sworne ye 7th September 1687
before me
JOHN WEST D. Secry. E. ANDROS

A true copy Attest,
JOHN R. NICHOLS
Assistant Register.

WILL OF MRS. MARY WHEELER.

In the Name of God Amen Aprill ye 20 1691
I Mary Wheler Rellict of Cap Timothy Wheler late of Concord deceased being by the goodnes of God of sound understanding and perfect memory thought stricken in years and may acording to the

common course of nature dayly expect my chainge and my husband having left me liberty in his last will to dispose of certaine lands and moveable esteat I doe therfore declare this writting my last will and testament the which lett no man alter or chainge renouncing and making voyd all former wills by me made

And first I committ my soule into the everlasting armes of God father son and holy spirit three glorious persons but one infinite and eternall esence hoping to be saved by the alone merits of Jesus Christ and thought wormes destroy this body of mine yet I fermely beleve that at the great day I shall have my soule and body reunited and soe be in the presents of God to all eternity 2 ly I give my Body to the grave there to be decently buried and after my just debts and funerall charges are sattesfyed the rest of my esteat I give and bequeth as followeth

Impr I give to my son Ebenezer Plouto as a token of my love five shillings he haveing Resaived a suffistiant Portion alredy and I give to his second son Ebenezer my grand child that now liveth with me and shal so live till he is one and twenty years of Age or my decease one silver cupp marked E. W. and a fether bead with its furniture being my best bed and furniture and five pounds in mony to be payd by my executor

2ly I give to my son Minot five shillings as a token of my love and tenn pounds he borowed of me to purchas a pece of land with and to his wife Rebeca my daughter one silver cupp without letters a standing cupp and a bible wt silver clasps

3ly I give to the eldest son borne of my daughter Rebeca if God shall give her one all the lands in Charlstowne ner adjoyning to Thomas Croswells hous and land being about eight acres and fifteen acres of marsh belonging to it with eight cow commons and all the privilidges and appurtinances thereto belonging to him and his heirs forever provided if it shall happen that my said daughter shall have noe son then the land above said I give to the children surviving of her Body equally amongst them and their heirs forever

4ly I give to my three grand daughters now borne of my daughters Rebeaca, Rebeca, Lidia, and Mary all my hous and land at the est end of the Towne where John Mack lived with all rights and privilidges there to apertayning to be equally devided amongst them or the vallue thereof and all other esteat that I am possesed of undisposed in this my will

5ly I give in spesiall to Mary daughter of my son Minot now borne of my daughter Rebeaca one pece of land lying nere Goodman Wheats lying betwene sd Wheats and Goodman Stoes land, before Will Bakers dore one the other sid the highway to her and her heirs forever

6ly I give to Mary Bale my kinswoman that formerly lived with me a good Cowe or the vallue of it as a token of my love

7ly To Ebenezer and Samuell Sons of my Brother Caleb Brooks I give twenty shillings apece

8ly I nominat and apoint my said Brother Caleb Brooks sole executor to this my will and give him five pound in mony
9ly I give to my thre grand sons sons of my son Prout each of them two payer of sheets
10ly I desire Mr. Humphrey Barrett of Concord and Mr. Steven Willis of Meadford to be overseers to this my will and give them tenn shillings in mony apece as a token of my love
Signed sealed and declared
for the end above writen
before us
WILLIAM JOHNSON
STEPHEN WILLIS
JOHN WILLIS
WHEELER
MARY BROO(KS her mark (Seal)
This thro mistake before
writt Mary Brooks.
The mark like a halfe moon between the two blotted Os and
ye k was ye mark to ye said
Instrument when presented to ye
Judge of Probate Att.
30:8:93- SAMLL. PHIPPS Regr.
Commonwealth of Massachusetts
Middlesex ss. Registry of Probate
A true copy.
Attest, W. E. ROGERS
Register.
Charlestowne Octobr 30. 1693-
By ye Honourable James Russell Esqr.
William Johnson Esqr, Stephen Willis and John Willis the wittnesses Subscribed personally appearing, (Stephen Willis then receiviveing his overseership; and legacy in ye within will mentioned without any mercenary obligation therefore made oath all and every of them that they were personally present, and saw Mrs. Mary Wheeler Jr Subscriber, this thro mistake before written by ye Scribe, Mary Brooks, In her own person sign & seal and heard her publish & declare the within written to be her last will and testament, and that when she sad it she was of a disposing minde
Juratur Coram
J. A. RUSSELL

SAMLL. PHIPPS Regr.

Child, 1st marriage:
1901. SARAH WHEELER, born April 22, 1640.

Children, 2d marriage:
1901-a. MARY WHEELER, born Oct. 3, 1657; d. Oct. 7, 1660.

1902. ELIZABETH WHEELER, born Oct. 6, 1661; m. May 28, 1678, Ebenezer Prout. Ch: 1. Lydia P——. 2. Timothy P——, b. May 18, 1679. 3. Ebenezer P——. 4. Joseph P——. 5. Mary P——. 6. Elizabeth P——.

1903. REBECCA WHEELER.

1903. REBECCA WHEELER, dau. of Timothy (1900) and Mary (Brooks) Wheeler. Married James Minott, who was born Sept. 14, 1653, and died Sept. 20, 1735, son of Capt. John Minott and Lydia (Butler) Minott. He was the man who ran the mill for her father. She may be the Rebecca Minott, wife of James Minott who died at Concord, Sept. 23, 1734, aged 68.

Children:

REBECCA MINOTT, born Feb. 9, 1685; d. June 23, 1738; m. Dec. 24, 1701, Capt. Joseph Barrett.

LYDIA MINOTT, born March 12, 1687; m. (1) Jan. 3, 1705, Benjamin Barrett; m. (2) Samuel Stow.

MARY MINOTT, born Nov. 16, 1689; d. Sept. 3, 1760; m. Dec. 26, 1706, Ebenezer Wheeler, No. 126.

TIMOTHY MINOTT, born June 18, 1692; d. Nov. 30, 1778; m. (1) Mary Brooks; m. (2) Mrs. Beulah Brown.

JAMES MINOTT, born Oct. 17, 1694; d. Feb. 6, 1759; m. (1) Nov. 14, 1716, Martha Lane; m. (2) 1736, Elizabeth Merrick.

ELIZABETH MINOTT, born Jan. 29, 1697; d. Nov. 12, 1764; m. April 23, 1715, Capt. Daniel Adams.

MARTHA MINOTT, born April 3, 1699; d. Jan. 18, 1739; m. April 30, 1719, James Lane.

LOVE MINOTT, born April 15, 1702; m. Dec. 13, 1722, John Adams.

MERCY MINOTT, born April 15, 1702; m. Dec. 13, 1722, Samuel Dakin.

SAMUEL MINOTT, born March 25, 1706; d. March 17, 1766; m. (1) March 7, 1731-2, Sarah Prescott; m. (2) 1738, Dorcas Prescott.

DESCENDANTS OF

THOMAS WHEELER,

OF CONCORD, MASS.

2000. THOMAS WHEELER, of Concord, Mass. Of all of the Concord Wheelers whose descendants are readily traceable, Thomas Wheeler affords the fewest clues to his life-history. He was appointed Sergeant in 1642 and on the Concord Records from that time until his death, his name generally appears with that prefix, though sometimes he is called Thomas Wheeler, Sr. He is continually stated by genealogists to have been a nephew of Timothy Wheeler No. 1900, probably based upon the references by Timothy in his will to "my nephew Sergt. Thomas Wheeler," but by reference to that will the unlikelihood of this will be remarked in the fact that this Sergt. Thomas as far as known did not have a son Ephraim, and his son Joseph was dead when Timothy's will was made. All that has been found that can be stated of him as indisputable is given. Died Dec. 24, 1704, in his 84th year. Married (1) Sarah Meriam, who died Feb. 1, 1676. Married (2) July 23, 1677, Sarah (Beers) Stearns, the widow of Isaac Stearns. She died Jan. 24, 1723-4.

Children: (born at Concord, Mass.)

2001. SARAH WHEELER, born July 10, 1649.
2002. JOSEPH WHEELER, born Aug. 18, 1651; d. March 16, 1676-7.
2003. ANN WHEELER, born Dec. 22, 1653; d. March 20, 1676-7.
2004. JOHN WHEELER, born Feb. 18, 1655.
2005. MARY WHEELER, born Dec. 20, 1658; d. May 26, 1668.
2006. THOMAS WHEELER, born March 29, 1662; d. June 12, 1695; unm.
2007. ELIZABETH WHEELER, born Feb. 23, 1664.
2008. TIMOTHY WHEELER, born July 24, 1667.
2009. REBECCA WHEELER, born April 3, 1670; d. Nov. 6, 1710.
2010. RUTH WHEELER, born May 10, 1673.

Child, 2d marriage:

2010-a. EPHRAIM WHEELER, born April 26, 1678.

2004. JOHN WHEELER, son of Thomas (2000) and Sarah (Meriam) Wheeler. Born at Concord, Mass., Feb. 18, 1655; died Dec. 1, 1736. Married Dec. 27, 1678, Sarah Stearns, dau. of Isaac Stearns and Sarah (Beers) Stearns. She was the daughter of his stepmother. She died Dec. 19, 1727.

Children:

2011. JOSEPH WHEELER, born Nov. 27, 1679.
2012. JOHN WHEELER, born Dec. 6, 1683.
2013. SARAH WHEELER, born Nov. 11, 1686.
2014. ABIGAIL WHEELER, born Dec. 29, 1689.
2015. THOMAS WHEELER, born June 24, 1692.
2016. JONATHAN WHEELER, born April 19, 1696.
2017. NATHANIEL WHEELER, born Sept. 28, 1702; d. Oct. 7, 1723.

2007. ELIZABETH WHEELER, dau. of Thomas (2000) and Sarah (Meriam) Wheeler. Born at Concord, Mass., Feb. 23, 1664; died Oct. 26, 1744. Married April 15, 1682, Samuel Fletcher, who died Oct. 23, 1744. It is probable that she had the following

Children:

SAMUEL FLETCHER, born Oct. 28, 1683.
JOSEPH FLETCHER, born March 26, 1686.
ELIZABETH FLETCHER, born April 2, 1688.
SARAH FLETCHER, born May 19, 1690.
JOHN FLETCHER, born Aug. 26, 1692.
HANNAH FLETCHER, born Dec. 1, 1694.
RUTH FLETCHER, born March 2, 1696.
REBECCA FLETCHER, born June 2, 1699.
SAMUEL FLETCHER, born April 27, 1701.
BENJAMIN FLETCHER, born April 29, 1703.
TIMOTHY FLETCHER, born Aug. 28, 1704.

2008. TIMOTHY WHEELER, son of Thomas (2000) and Sarah (Meriam) Wheeler. Born at Concord, Mass., July 24, 1667; died April 14, 1718. Married May 19, 1692, Lydia Wheeler (124) dau. of John Wheeler and Sarah (Larkin) Wheeler. She was born Oct. 27, 1675. After his death she married (2) April 21, 1720, Nathaniel Stow.

Children: (born at Concord, Mass.)

2018. LYDIA WHEELER, born May 5, 1694; m. April 24, 1713, Joshua Brooks.
2019. TIMOTHY WHEELER, born March 8, 1696-7.
2020. JONAS WHEELER, born June 19, 1699. Killed by falling from a horse, Aug. 30, 1716.
2021. SARAH WHEELER, born Nov. 3, 1701. She probably married Feb. 15, 1721, John Wallis.
2022. MARY WHEELER, born Aug. 12, 1704.
2023. ELIZABETH WHEELER, born April 20, 1707.
2024. BENJAMIN WHEELER, born Aug. 13, 1709.
2025. ANNA WHEELER, born Sept. 26, 1713.

Will of Timothy Wheeler.

In the Name of God Amen I Timothy Wheeler sen^{r}. of the Town of Concord in the County of Midd'ess in the province of the Massachusetts Bay in Newengland yeoman Being of sound good and Perfect memory Praise be given to god for the same yit knowing the uncertanty of this Life on Earth and Being Desirous to settle things in

order Do make and ordaine this to be my Last will and testament Hereby Revoking all former Wills be me made and signed to be Null and of none effect.

In Primas my soul I give unto the hands of allmighty God that gave it in hopes of eternal Life through our Lord Jesus Christ and my body to the Earth from whence it came to be Deceantly Interred at the Discretion of my executors hereafter mentioned & And after my funerall Expences and debts satisfied and Paid what worldly goods it hath pleased god to Endow me withall I Do give and Bequeathe in *in* manner and form as followeth

Item I give and Bequeathe to my son Beniamin Wheeler when he comes to the age of twenty one years the Lott which I Purchased of Daniel Hoar and that Lott which was goodman Wheats and that Lott which I purchased of Benjm. Whitemore and my whole Lott lying in the Subuerb plain bounded westwardly with the Fence as it now stands and eastwardly with the subuerbs swamp about ten or twelve acers with the one half of my Lott in Chestnutt feild in Quantity And Quallity: and in case he do not Live to attaine the age of twenty one years then my son Timothy Wheeler shall have the Lands above mentioned and he to pay to the surviving Children twelve pounds a peice

Item I give and Bequeathe to my Daughter Lydia Brooks the sum of six pounds to be paid within five years after my Decease

Item I give and Bequeathe to all my other Daughters sixty pound a peice when they come to: age and if it happen any of them shall dye before they come of age then the part which should be to them to be equally devided amongst the surviving childring the speity to be in money or that equilent to it

Item I give and Bequeathe to my beloved wife Lydia Wheeler forty pounds in money to be at her own Disposal and the one half of all the Household goods to be at her Disposall and shee shall have the Improvement of half my Dwelling house with half the Celler Duering her widowhood: which part of the house shee shall Chuse and shee shall have the Improvement of half the Reall Estate Duering her widowhood and in case she shall marry before the children come of age then my son Timothy Wheeler shall take possession of that part of the Land which my Wife had the Improvement of and take the care of Bringing up the Children till they come of age and shee shall have the Improvement of half the stock of Creatuers Duering her widowhood

Item I give and Bequeathe to my son Timoth Wheeler the Remaining part of my whole Estate Both Reall & Personall Hereby Authorizing and fully Impowering my wife Lydia Wheeler and my son Timothy Wheeler to be Executors of this my Will and testament. In Witness whereof I the s^d^ Timothy Wheeler have hereunto set my hand and seal the Eight Day of Aprill Anno. one thousand seven hun-

dred and Eighteen & in the forth year of his majesties Reign over England & C
Signed sealed and published
in the presence of us
JONN. PRESCOTT.
JOHN WHELER
JOHN MERIAM JUNR.
provd. 8. May 1718 TIMOTHY WHEELER (Seal)
adm To Timo. Exr. & widow her
Letter & bond taken
Att. F.F. J Pro
See Lib. 15. p. 166.7
Commonwealth of Massachusetts
Middlesex ss. Registry of Probate
A true copy.
Attest, W. E. ROGERS
Register.

2012. JOHN WHEELER, son of John (2004) and Sarah (Stearns) Wheeler. Born at Concord, Mass., Dec. 6, 1683; died June 30, 1737. While it is not proven, it is probable that he married at Concord, Mass., March 8, 1711, Dorothy Hosmore, or Hosmer, who was born Dec. 10, 1677, dau. of Stephen Hosmer and Abigail (Wood) Hosmer. While there were unquestionably several other individuals by the name of John Wheeler in Concord at that time there is none other whose birth is of record who appears to have been in a position to marry at the date above.

Children: (born at Concord, Mass.)
2026. JOHN WHEELER, born Sept. 21, 1713.
2027. DOROTHY WHEELER, born Feb. 19, 1715-16; d. March 27, 1716.
2028. JOSIAH WHEELER, born March 29, 1718.
2029. DOROTHY WHEELER, born Jan. 11, 1720-1; m. May 31, 1749, Josiah Hodgman.

2013. SARAH WHEELER, dau. of John (2004) and Sarah (Stearns) Wheeler. Born at Concord, Mass., Nov. 11, 1686; died Dec. 1, 1743. Married at Concord, Mass., Nov. 8, 1711, Samuel Miriam, or Merriam, who was born at Concord, Mass., July 23, 1681; died March 22, 1761, son of John Miriam and Mary (Cooper) Miriam.

Children:
SARAH MERRIAM, born April 1, 1713; m. Dec. 27, 1733, David Wheeler, No. 166.
BENJAMIN MERRIAM, born Aug. 5, 1717.
NATHANIEL MERRIAM, born May 7, 1720; m. Dec. 27, 1748, Olive Wheeler, No. 18,421.
AMOS MERRIAM, born July 13, 1723.

2015. THOMAS WHEELER, son of John (2004) and Sarah (Stearns) Wheeler. Born at Concord, Mass., June 24, 1692; died

between March 30, 1750 and May 28, 1750. Married 1721, Mary Munroe, of Lexington, Mass. After his death she married June 4, 1751, Deacon Joshua Brooks.

Children: (born at Concord, Mass.)
2030. EDMUND WHEELER, born March 4, 1730-1.
2030-a. JOHN WHEELER, born Sept. 5, 1733.

2016. JONATHAN WHEELER, son of John (2004) and Sarah (Stearns) Wheeler. His record will be found under No. 2551.

2019. TIMOTHY WHEELER, son of Timothy (2008) and Lydia (Wheeler) Wheeler. Born at Concord, Mass., March 8, 1696-7; died at Concord, Mass., May 7, 1782. Married (1) June 25, 1719, Abigail Munroe, who died 1743. He married (2) May 31, 1744, Mehitable Whittemore, at Concord, Mass. She died March 2, 1772. He was called Captain at the time of his death.

Children: (born at Concord, Mass.)
2031. JONAS WHEELER, born May 18, 1720.
2032. ABIGAIL WHEELER, born Dec. 7, 1721.
2033. TIMOTHY WHEELER, born March 19, 1722-3.
2034. LYDIA WHEELER, born Oct. 5, 1724.
2035. NATHAN WHEELER, born Feb. 9, 1726-7.
2036. AMOS WHEELER, born Oct. 19, 1727.
2037. ELIZABETH WHEELER, born Dec. 10, 1728.
2038. DAVID WHEELER, born July 22, 1730.
2039. MARY WHEELER, born April 23, 1732.
2040. LUCY WHEELER, born Nov. 5, 1733.
2040-a. WILLIAM WHEELER, born Jan. 17, 1734-5.

Child, 2d marriage:
2041. JOEL WHEELER, born Nov. 8, 1748.

2024. BENJAMIN WHEELER, son of Timothy (2008) and Lydia (Wheeler) Wheeler. Born at Concord, Mass., Aug. 13, 1709; died Sept. 21, 1777. Married April 6, 1736, Rebecca Lee, who was born Oct. 31, 1715; died April 17, 1752, dau. of Henry Lee and Rebecca (Heywood) Lee.

Children: (born at Concord, Mass.)
2042. JONAS WHEELER, born Feb. 11, 1736-7; d. Jan. 29, 1739-40.
2043. BENJAMIN WHEELER, born March 27, 1739.
2044. AARON WHEELER, born March 20, 1740-1.
2045. REBECCA WHEELER, born Jan. 23, 1742.
2046. ABNER WHEELER, born Sept. 9, 1745.
2047. LYDIA WHEELER, born April 9, 1747.
2048. JOTHAM WHEELER, born April 27, 1749.
2049. NATHAN WHEELER, born June 12, 1751.

He must have married a second time, for, as will be seen by his will, he had a wife living and provided for her and the following

Children:
AARON WHEELER.
REBECKAH WOOD.
LYDIA WHEELER.
LUCY WILLIAMS.

HALEY WHEELER.
HEPZIBETH WHEELER.
ABNER WHEELER.
JOTHAM WHEELER.

Will of Benjamin Wheeler.

In the name of God Amen: I Benjamin Wheeler of Concord in the County of Middlesex State of the Massachusetts Bay in New England yeoman being at the present writing hereof of a Sound Disposing mind and memory but sensible of my mortal*l*ity do therefore make and Ordain this my last will and Testament in manner and form following - - And first of all I commend my precious and immortal Soul unto Christ my most mercifu*ll* Redeemer trusting in his merits alone for the salvation thereof and my body I commit to the Dust by a Decent funeral in hope of a joyfu*ll* Resurrection - - - And as to my worldly goods I do dispose of as follows - - -

To my beloved wife and Daughters which are unmarried I give and bequeath the North East Room in my house with One half the Kitchen also One half the Cheese Room with one half the Kitchen Chamber and One half the Kitchen-Cellar so long as they shall live or remain unmarried. And if they or either of them shall see Cause to marry their interest Shall Cease in said parts of the house

To my son Benjamin Wheeler I do bequeath all my Land Lying in the Town of Pepperi*ll* in the County and State above mentioned his paying to the Executors of this my last will and Testament three pounds Six Shillings and Eight pence Lawfu*ll* money within Six months after my Decease

To my Son Aaron Wheeler I do bequeath Twelve pounds Lawfu*ll* money to be paid by the Executors of this my last will within Six months after my Decease

To my Daughter Rebeckah Wood I bequeath thirteen pounds Six Shillings and Eight pence Lawfu*ll* money to be paid by the Executors of this my last will within twelve months after my Decease

To my Daughters Lydia Wheeler and Lucy Williams I bequeath fifty three pounds Six Shillings and Eight pence Lawfu*ll* money to each of them to be paid by the Executors of this my last will within Six months after my Decease — And to my other Daughters Haley and Hepzibeth Wheeler I bequeath fifty three pounds Six Shillings and Eight pence Lawfu*ll* money to each of them to be paid by the Executors of this my last will at their marriage or their arriving at Eighteen years of age

And all my Lands in Concord and Bedford with all my Cattle and Out Door mov*e*ables with all the Real and personal Estate excepting household furniture I give and bequeath to my Sons Abner Wheeler and Jotham Wheeler to each an equ*e*l part — And I do Order that the Executors of this my last will and Testament to provide food and physick proper and necessary for the supporting my beloved wife so long as She Shall Remain my widow. And if

She Shall See cause to marry she Shall have liberty to carry away with her all the house-hold furniture She brought to me but if She Should Die my widow it Shall be equelly Divided betwixt my Children. And I do Order the Executors of this my last will to give her a Decent Burial

To my Daughter Lydia Wheeler I give all the household furniture brought to me by my first wife — And all the household furniture brought to me by my Second wife I give to be equelly Divided betwixt her Children And the Rest of my house-hold furniture I give to be equelly Divided betwixt each of my Daughters — And all my wearing apparrell I give to be equelly Divided betwixt my Sons And my Son Abner Wheeler with my Son Jotham Wheeler above nam'd I do appoint to be Executors of this my last will and do Order them to pay all my just Debts and funeral Charges — And in testimony that this is my last will and Testament and that I do hereby revoak all others heretofore made — I have hereunto Set my hand & Seal the Twenty first Day of September One Thousand Seven hundred and Seventy seven.

Signed Sealed and Declared to my last will and Testament in presence of

JOHN DAVIS BENJAMIN WHEELER (Seal)
DAVID WHEELER Jun
NATHAN STOW

2026. JOHN WHEELER, son of John (2012) and Dorothy (Hosmer) Wheeler. Born at Concord, Mass., Sept. 21, 1713. Married at Concord, Mass., July 24, 1739, Deborah Darby, or Derby, dau. of John Derby and Deborah (Conant) Derby. He lived for a time at Westminster, Mass., leaving there about 1760.

Children:

2050. BEULAH WHEELER, born April 7, 1740; m. Jonathan Wheeler, No. 12,235.
2051. LOIS WHEELER, born Aug. 17, 1741; m. Feb. 24, 1772, Samuel Taylor.
2052. JOHN WHEELER, born Aug. 20, 1743.
2053. EUNICE WHEELER, born June 25, 1745; d. Aug. 17, 1745.
2054. LUCY WHEELER, born June 18, 1746; m. Oct. 31, 1765, Israel Lamb.
2055. THOMAS WHEELER, born April 25, 1748.
2056. SARAH WHEELER, born Oct. 16, 1751.
The history of Westminster, Mass., says he also had a son
2057. JOHN WHEELER, born April 27, 1755, and a daughter
2058. DOROTHY WHEELER, born March 19, 1758. The record of Dorothy's birth appears in the vital records of Westminster, Mass.

2028. JOSIAH WHEELER, son of John (2012) and Dorothy (Hosmer) Wheeler. Born at Concord, Mass., March 29, 1718; died March 29, 1768. Married at Concord, Mass., Feb. 1, 1741, Mary Lee, who was born there Nov. 9, 1724, and died there March 11, 1799, dau. of Joseph Lee and Ruth (— —) Lee.

Children: (born at Concord, Mass.)

2059. JOSIAH WHEELER, born Nov. 4, 1742; d. Oct., 1775.
2060. NATHAN WHEELER, born Jan. 9, 1744.
2061. MARY WHEELER, born April 26, 1747; d. Feb. 17, 1831.
2062. ANNA WHEELER, born May 10, 1749; d. Nov. 25, 1846.
2063. ABIJAH WHEELER, born Sept. 18, 1751, who may have married Dec. 7, 1773, Mary Hayward. (He may be No. 12,230.)
2064. HEPZIBAH WHEELER, born Feb. 16, 1754.
2065. DOROTHY WHEELER, born April 1, 1756; m. Aug. 10, 1776, John Hosmer.
2066. THOMAS WHEELER, born Oct. 14, 1758.
2067. HELEN WHEELER, born Nov. 20, 1760.

2030. EDMOND WHEELER, son of Thomas (2015) and Mary (Munroe) Wheeler. Born at Concord, Mass., March 4, 1730-1; died June 1, 1805. Married June 24, 1756, Eunice Munroe, who died Aug. 15, 1824, aged 90.

Children:

2068. MOLLY WHEELER, born Jan. 29, 1757; d. March 22, 1757.
2069. THOMAS WHEELER, born Oct. 17, 1758.
2070. EUNICE WHEELER, born March 12, 1764.
2071. MARY WHEELER, born Feb. 18, 1768; d. Jan. 2, 1774.
2072. EDMOND WHEELER, born Oct. 16, 1770.
2073. CHARLES WHEELER, born April 25, 1773.
2074. WILLIAM WHEELER, born Feb. 19, 1776.

2031. JONAS WHEELER, son of Timothy (2019) and Abigail (Munroe) Wheeler. Born at Concord, Mass., May 18, 1720; died at New Ipswich, N. H., 1815. Married at Concord, Mass., Oct. 13, 1743, Persis Brooks, who died 1816, aged 87, dau. of Benjamin Brooks and Sarah (Heywood) Brooks. He lived in the East part of New Ipswich, N. H., near Hoar Pond, in 1758.

Children: (born at Concord, Mass.)

2075. PERSIS WHEELER, born Aug. 23, 1744.
2076. JONAS WHEELER, born Jan. 25, 1745-6.
2077. DOROTHY WHEELER, born March 16, 1748; m. Nov., 1768, Benjamin Prescott, who was b. at Concord, Mass., April 4, 1745; son of Dr. Abel Prescott and Abigail (Brigham) Prescott.
2078. SETH WHEELER, born May 25, 1750.
2079. SILAS WHEELER, born March 7, 1752.
2080. ISAAC WHEELER, baptized April 14, 1754.
2081. AMOS WHEELER, born July 28, 1756.
2082. ABIGAIL WHEELER, born July 23, 1760.
2083. NOAH WHEELER, baptized July 26, 1763.

2032. ABIGAIL WHEELER, dau. of Timothy (2019) and Abigail (Munroe) Wheeler. Born at Concord, Mass., Dec. 7, 1721; died May 29, 1796. Married at Concord, Mass., Jan. 11, 1742, Nathan Meriam, who was born there May 12, 1720, son of Joseph Meriam and Dorothy (Brookes) Meriam. He was a farmer at Concord, Mass. He died Nov. 11, 1782.

Children:

JOSEPH MERIAM, born Jan. 26, 1744; m. (1) Jan. 14, 1768, Mary Brooks; m. (2) Feb. 27, 1794, Sally Hill.

ABIGAIL MERIAM, born Nov. 18, 1745; m. Jan. 27, 1780, Nathan Stow.
DOROTHY MERIAM, born Dec. 16, 1747; d. Sept. 7, 1766.
LUCY MERIAM, born Aug. 7, 1749; m. Nov. 22, 1776, Amos Hosmer.
NATHAN MERIAM, born May 25, 1751; m. Lydia Warren.
MEHITABLE MERIAM, born March 25, 1753; d. June 6, 1754.
DAVID MERIAM, born Oct. 28, 1754; d. June 16, 1755.
MARY MERIAM, born Nov. 21, 1756; d. Jan. 24, 1808; m. (1) Nov. 22, 1776, Joseph Wright, Jr.; m. (2) March 13, 1783, Abraham Hapgood.
HEPZIBAH MERIAM, born Oct. 23, 1758; m. Feb. 23, 1782, Aaron Wright.
AMOS MERIAM, born April 10, 1760; m. Dec. 25, 1783, Deborah Brooks; 10 children.
EPHRAIM MERIAM, born Jan. 26, 1764; m. Feb. 9, 1792, Mary Brooks; 6 children.

2033. TIMOTHY WHEELER, son of Timothy (2019) and Abigail (Munroe) Wheeler. Born at Concord, Mass., March 19, 1722-3. Married at Concord, Mass., March 3, 1742, Sarah Hunt, who was born Jan 24, 1720; died July 29, 1753, dau. of John Hunt and Dorothy (Merriam) Hunt.

Children: (born at Concord, Mass.)
2084. MARY WHEELER, born Dec. 11, 1743.
2085. SARAH WHEELER, born May 5, 1746.
2086. REBECCA WHEELER, born April 8, 1748.
2087. ELIZABETH WHEELER, born Jan. 20. 1749; d. Jan. 26, 1754.
2088. TIMOTHY WHEELER, born May 13, 1752.

2034. LYDIA WHEELER, dau. of Timothy (2019) and Abigail (Munroe) Wheeler. Born at Concord, Mass., Oct. 5, 1724; died Aug. 30, 1802. Married at Concord, Mass., June 17, 1746, Josiah Merriam, who was born there Feb. 13, 1726; died April 23, 1809, son of Joseph Merriam and Dorothy (Brooks) Merriam.

Children:
LYDIA MERRIAM, born May 1, 1747; m. Phineas Wheeler, No. 185.
MARY MERRIAM, born Sept. 2, 1749; d. June 17, 1754.
REBECCA MERRIAM, born Sept. 12, 1751; d. June 18, 1754.
SARAH MERRIAM, born April 19, 1753; m. July 30, 1776, Noah Wheeler, No. 187.
JOSIAH MERRIAM, born June 27, 1755; m. (1) Aug. 6, 1778, Mary Brown; m. (2) (int.) Sept. 14, 1815, Rebecca Weston; m. (3) April 12, 1823, Mary Kingsbury.
TIMOTHY MERRIAM, born Sept. 29, 1757; d. Sept. 17, 1835; m. Huldah Darling.
ANNA MERRIAM, born April 10, 1760; m. Nov. 1, 1781, Isaac Hoar.
OLIVER MERRIAM, born April 10, 1762; d. Sept. 18, 1784.
ELIZABETH MERRIAM, born July 13, 1764; m. Oct. 5, 1785, Thomas Hall.
REBECCA MERRIAM, born Dec. 18, 1765.
JOSEPH MERRIAM, born July 22, 1767; d. March 23, 1856; m. Dec. 12, 1799, Lucy Wheeler.

2038. DAVID WHEELER, son of Timothy (2019) and Abigail (Munroe) Wheeler. Born at Concord, Mass., July 22, 1730; died at

Concord, Mass., Nov. 10, 1803. Married at Concord, Mass., March 15, 1757, Rebecca Jones, who was born Dec. 11, 1738; died Sept. 6, 1823, dau. of Ephraim Jones and Mary (Hayward) Jones. He is called Captain in the Concord Records, as he was a Captain in the Revolution. His son David served in his company.

Children: (born at Concord, Mass.)

2089. DAVID WHEELER, born June 30, 1758.
2090. REBECCA WHEELER, born June 30, 1760.
2091. JESSE WHEELER, born Oct. 26, 1762; d. March 16, 1811; m. Oct. 14, 1802, Lucy Fiske, who was b. Dec. 3, 1779; dau. of David Fiske and Rebecca (Garfield) Fiske. Ch: Lucy W——, b. July 20, 1803.
2092. DANIEL WHEELER, born April 24, 1766.
2093. ESTHER WHEELER, born Oct. 3, 1768; probably m. Jan. 9, 1794, Nathan Wood.
2094. AMOS WHEELER, born Feb. 2, 1771.
2095. LYDIA WHEELER, born Nov. 26, 1772; probably m. Dec. 8, 1795, John Buttrick.

2041. JOEL WHEELER, son of Timothy (2019) and Mehitable (Whittemore) Wheeler. His record will be found under No. 11353.

2044. AARON WHEELER, son of Benjamin (2024) and Rebecca (Lee) Wheeler. Born at Concord, Mass., March 20, 1740-1; died at Mason, N. H., Dec. 3, 1806. Married Nov. 14, 1766, Lucy Brooks, who was born Aug. 19, 1746; died at Orford, N. H., Oct. 12, 1815, dau. of John Brooks and Lucy (Hoar) Brooks.

Children:

2096. JOHN WHEELER, born Aug. 7, 1767; d. Aug. 10, 1767.
2097. AARON WHEELER, born July 9, 1768; d. 1803.
2098. JOHN BROOKS WHEELER, born March 11, 1770.
2099. NATHAN WHEELER, born Dec. 4, 1771; d. March 12, 1843.
2100. DANIEL WHEELER, born April 3, 1774.
2101. LUCY WHEELER, born Feb. 16, 1776.
2102. BENJAMIN WHEELER, born Jan. 14, 1778; d. Dec. 2, 1801.
2103. REBECCA WHEELER, born Oct. 25, 1779; d. April 7, 1799.
2104. PATTY WHEELER, born Aug. 4, 1781; d. Jan. 24, 1812.
2105. ALICE WHEELER, born April 20, 1783; d. June 8, 1783.
2106. GEORGE WHEELER, born June 11, 1784; d. Nov. 1, 1786.
2107. JOTHAM WHEELER, born April 19, 1786; d. Sept. 23, 1811.
2108. ALICE WHEELER, born April 15, 1789; d. April 16, 1789.
2109. PRESCOTT WHEELER, born June 3, 1794; d. Jan. 3, 1807.

2046. ABNER WHEELER, son of Benjamin (2024) and Rebecca (Lee) Wheeler. Born at Concord, Mass., Sept. 9, 1745; died May 20, 1820. Married (1) Nov. 22, 1769, Elizabeth Hunt, who was born Aug. 20, 1751; died March 5, 1811, dau. of Simon Hunt and Anna (Barron) Hunt. Married (2) Dec. 29, 1811, Lucy Weston, who was born 1756.

Children:

2110. ELIZABETH WHEELER, born Oct. 7, 1770.
2111. ABNER WHEELER, born July 15, 1772.
2112. LUCY WHEELER, born July 23, 1774.

2113. PATTY WHEELER, born Dec. 21, 1776; m. Dec. 6, 1801, Stephen Buttrick. Ch: Martha Ann B——, b. July 20, 1817; m. May 8, 1844, Edmund Burke Wilson, who was b. Aug. 15, 1820.
2114. BENJAMIN WHEELER, born March 18, 1779.
2115. REBECCA WHEELER, born June 5, 1781.
2116. ASA WHEELER, born Sept. 27, 1783.
2117. SUSANNA WHEELER, born Jan. 7, 1786.
2118. ELIPHALET WHEELER, born Aug. 21, 1791.

Will of Abner Wheeler.

In the Name of God. Amen. I Abener Wheeler of Lincoln in the County of Middlesex, and Commonwealth of Massachusetts, housewright in consideration of the uncertainty of humaine life, and the certainty of death, and now being of a sound mind and memory, thanks be given to almighty God, therefor, Do make and Publish this my last will and testament in the manner and form following, that is to say.

Imprimis I give and bequeath to my beloved wife Lucy Wheeler, my now Married wife, the free use of my now dwelling house, in Lincoln hereafter described, to wit, the easterly front room, with the cellar under the same, together with the chamber and garrot, directly over said lower room — and the bed room and Kitchen back of the same — with Suitable Conveniences for her around said dwelling house especially of the well of water near the same, during the time she shall remain my widow. . . .

And I give her my said wife the improvement of all the Lands and Buildings that was set off to her out of the estate of her Hon'd Father Mr. Zarcariah Weston late of Lincoln aforsaid, dec'd of which she gave me a Deed, but if I Should in my life time sell and dispose of the same land and buildings, my will is that my said wife may have the Interest said estate should be sold for paid her annually during her natural life; and at her decease the said estate or the money it may be sold for to be divided equally among my children to wit, Abner Wheeler, Benj. Wheeler, Eliphalet Wheeler, Lucy Meriam, Patty Buttrick, and Hannah Bennet, and to their heirs and assigns forever. . . .

And I give my said wife the use and improvement of all my household furniture during her life, except what I have given my three daughters and my grandaughter hereafter named, together with my eight day clock, during here widowhood, said clock not to be removed.—

And further I make provision for my said wife's Support, after my decease in the following manner. I order my son Asa Wheeler the executor of this my last will and testament shall find and provide for her, twenty bushels of Indian Corn, twelve bushels of rie, both Quantities of grain to be ground into meal, or as much thereof as she shall require, and bro't into her house aforementioned, one hundred & twenty pounds of Pork, and one hundred pounds of Beef, both well fatted, and salted down for her — two barrels of Cyder, one Bushel of Salt, and one Bushel of Malt, fifteen pounds of flax from the

Swingle, six pounds of sheeps wool and five pond of Cotton wool, forty pounds of Butter and fifty pounds of good cheese and as much Milk and creeme as will be necessary for her at all times all the above enumirated articles of support to be by my said son Asa, found and delivered to her seasonably, and anually during her remaining my widow and no longer and my said son and executor shall provide for my said wife a sufficiency of fire wood at all seasons of the year, cut fit for burning and carried into house her above mentioned — and also a sufficient Quantity of some of every kind suitable to the season — in peticular of apples to lay up for winter, and to use otherwise, and of all other fruit that grows on my farm, and for her further Conveniences in going to meeting on the Lords day, and other times, and to visit her friends I Order my said executor to keep a good and gentle horse, and a Chaise for her to ride in, for the purposes aforesaid when she pleases. . . .
the poltry raised on my farm after my decease she to have one third thereof if she pleases . . . and my will further is that in case of my said wife being sick or other bodily infirmity, she shou'ld be unable to take care of herself that my said son and executor shall provide for her, doctoring, and good nursing such as shall be agreeable to her and pay for their services, and if she shall die my widow to give her remains a decent Burial, but if otherewise the above provisions made for her while my widow to cease
Item I give and bequeath to my son, Abner Wheeler one hundred and fifty dollars to include a due bill, he the said Abner gave me, to be paid him, after deducting the contents of said due bill in one year after my decease, together with one fourth part of my wearing apparrel after I have done with them
Item I give and bequeath to my son Benjamin Wheeler one hundred & fifty dollars to be paid him in one years after my decease, together with one fourth part of my wearing apparrel, after I have done with them.
Item I give and bequeath to my son Eliphalet Wheeler, two hundred and fifty dollars to be paid him in one years after my decease with one fourth part of my wearing apparrell after I have done with it
Item I give and bequeath to Lucy Meriam wife of Joseph Meriam my daughter two hundred dollars, to be paid her in one years after my decease
Item I give and bequeath to my daughter Pattey Buttrick wife of Stephen Buttrick two hundred dollars, to be paid her in one year after my decease
Item I give and bequeath to my daughter Hannah Brooks Bennett two hundred dollars to be paid her in one year after my decease
Item I give and bequeath to Bettsey Dakin my grandaughter fifty dollars to be paid her in two years after my decease, or at her marriage and I give and bequeath to my three daughters & grandaughter

above mentioned, the three beds, bolsters and bedsteads their own Mother and grandmother left, together with three pair of Sheets, three Mill'd Blanketts and three pair of pillows and pillow cases, to be equally divided between them, and to come into possession of them at my decease —

And all other my household furniture, the improvement of which I have given my wife during life; I give to my three daughters and grandaughter above mentioned, when my wife has done with them, to be equally divided between them

Item I give and bequeath to my son Asa Wheeler and to his heirs and assigns forever, all the Real Estate of what nature soever, that I shall due seized and possessed of, whether in this Commonwealth or in any other State, to come into Possession thereof at my decease. And I also give to my son Asa all my personall estate of what name or nature soever (except the house hold furniture; wearing apparril, and also, the land and buildings that came by my present wife which is otherwise disposed of in this my last will and testament) to be more peticular, my farming utensils, and all other tools, my Stock of Creatures, of every kind, all my bonds and notes for money, book debts, and all monies otherwise due to me, in a word the whole residue of my estate, but what is otherewise disposed of in this my last will and testament, he to pay all my just debts, and all the Legacies, given to my Children &c and to support his Mother in Law as is peticularly provided for her in this my will.

And I do hereby appoint my said son Asa Wheeler the sole executor of this my last Will and Testament, solemnly charging him to execute the same according to the true intent and meaning thereof, and at the close of my life to give my remains a decent Christain Burial

In Witness whereof I the said Abner Wheeler have hereunto set my hand and affixed my seal this twenty seventh day of April in the year of our Lord, one thousand eight hundred and thirteen

Signed, sealed, published and declared by the said Abner Wheeler to be his last will and Testament in presence of us N. B. I give to my son Asa Wheeler one fourth of my wearing, omited in its place, and done before signing.

The enterline between the 11th. & 12 line from the beginning was done before signing

ABNER WHEELER (Seal)

EPHRAIM WOOD SAMUEL WOOD NATHAN WOOD.

2048. JOTHAM WHEELER, son of Benjamin (2024) and Rebecca (Lee) Wheeler. Born at Concord, Mass., April 27, 1749; died at Concord, Mass., Nov. 18, 1808. Married March 30, 1775, Sarah Bacon, who died Sept. 17, 1811, aged 56. He was Corporal in the Revolution.

Children:
2119. SARAH WHEELER, born Nov. 10, 1775; d. Oct. 2, 1797.
2120. POLLY WHEELER, born Oct. 5, 1779; d. Dec. 11, 1795.
2121. JOTHAM WHEELER, born Oct. 2, 1786.
2122. JONAS WHEELER, born Feb. 9, 1789.

2055. THOMAS WHEELER, son of John (2026) and Deborah (Derby) Wheeler. Born at Concord, Mass., April 25, 1748. Married (1) at Westminster, Mass., Jan. 2, 1772, Mary Child. Married (2) May 27, 1783, Lucy Hagar. He was a soldier in the Revolutionary War, in Capt. Joel Fletcher's Co. of Minute Men, Col. Ephraim Doolittle's Regt.

Children:
2123. POLLY WHEELER, born Sept. 17, 1772.
2124. ABEL WHEELER, born Dec. 31, 1774.
2125. RUTH WHEELER, baptized April 2, 1778.
2126. EDMOND WHEELER, born Aug. 31, 1779.
2127. GEORGE WASHINGTON WHEELER, born May 20, 1784; d. Aug. 5, 1808; unm.
2128. LUCETTA WHEELER, baptized July, 1798.

2058. DOROTHY WHEELER, dau. of John (2026) and Deborah (Derby) Wheeler. Born at Westminster, Mass., March 19, 1758; died Sept. 8, 1821. Married (1) at Westminster, Mass., Dec. 7, 1779, Abijah Wood, who was born at Stow, Mass., Feb. 15, 1754; died July 24, 1840, son of Nathan Wood and Rebecca (Haynes) Wood. He was Town Assessor and Selectman of Westminster, Mass. After her death he married (2) Sept. 24, 1823, Lydia Rockwood.

Children: (born at Westminster, Mass.)
REBECCA WOOD, born Sept. 12, 1780; d. April 16, 1864; m. March 8, 1802, Josiah Trow, who was b. March 20, 1778, and d. June 19, 1856. Nine children.
MOSES WOOD, born April 9, 1782.
DOROTHY WOOD, born May 14, 1784; d. Dec. 6, 1849; m. Francis Benjamin. One child.
NANCY WOOD, born Feb. 16, 1786; d. Nov. 9, 1841; m. Jan. 16, 1806, Joseph Tottingham, who was b. Sept. 14, 1783; d. July 4, 1859.
NATHAN WOOD, born Nov. 18, 1787; d. Oct. 17, 1848; m. May 26, 1811, Lucy Holden, who was b. March 14, 1792. Ten children.
LUCY WOOD, born Nov. 20, 1789.
AARON WOOD, born Dec. 18, 1791; d. May 4, 1867; m. Sept. 12, 1822, Abigail Boutelle, who d. June 28, 1877.
LUCY WOOD, born March 5, 1794; d. May 2, 1844; m. Feb. 10, 1814, Ira Maynard, who d. April 7, 1830. Eight children.
SALLY WOOD, born Feb. 3, 1796.
CLARISSA WOOD, born June 25, 1798.
ORISSA WOOD, born Aug. 25, 1800; d. Nov. 2, 1846; m. Dec. 2, 1830, John Dole, who was b. July 20, 1806; d. Jan. 20, 1845. Five children.

2060. NATHAN WHEELER, son of Josiah (2028) and Mary (Lee) Wheeler. Born at Concord, Mass., Jan. 9, 1744; died at Temple, N. H., May 7, 1834. Married (1) Nov. 1780, Lydia Adams, who was born at New Ipswich, N. H., Aug. 15, 1757, and died Oct. 9,

1800, dau. of Ephraim Adams and Lydia (Kinsman) Adams. Married (2) Anne Stratton, who died Feb. 4, 1827.

Children:

2129. NATHAN WHEELER, born Oct. 20, 1781.
2130. LYDIA WHEELER, born Aug. 19, 1783; d. 1805; m. Sept., 1804, Samuel Webster Fell.
2131. HEPSIBAH WHEELER, born 1785; d. in infancy.
2132. JOSIAH WHEELER, born May 11, 1786.
2133. THOMAS WHEELER, born Aug. 9, 1788; d. Aug., 1871.
2134. DANIEL WHEELER, born Nov. 5, 1790; d. March 25, 1873.

2064. HEPZIBAH WHEELER, son of Josiah (2028) and Mary (Lee) Wheeler. Born at Concord, Mass., Feb. 16, 1754; died Aug. 4, 1794. Married Feb. 23, 1782, Aaron Wright, who was born at Concord, Mass., Nov. 26, 1755, and died April 2, 1840.

Children:

NATHAN MERIAM WRIGHT, born Nov. 19, 1782; m. (1) int. Sept. 19, 1807, Sally Tuttle; m. (2) Feb. 16, 1826, Dolly Hosmer.
POLLY WRIGHT, born Oct. 22, 1784.
JOSEPH WRIGHT, born May 15, 1788; m. (1) Sally ——; m. (2) May 25, 1825, Nancy Dalton.
BETSEY WRIGHT, born April 6, 1790.
HEPSIBAH WRIGHT, born June 6, 1792.

2069. THOMAS WHEELER, son of Edmond (2030) and Eunice (Munroe) Wheeler. Born at Lincoln, Mass., Oct. 17, 1758; died Jan. 26, 1841. Married March 27, 1788, Mary Hoar, who was born at Concord, Mass., June 25, 1764, and died March 25, 1816.

Children: (born at Lincoln, Mass.)

2135. LEONARD WHEELER, born Dec. 18, 1789; d. at Lexington, Ky., April 1, 1864; unm.
2136. ABEL WHEELER, born Oct. 3, 1790.
2137. DANIEL WESTON WHEELER, born Jan. 8, 1795.
2138. MARY WHEELER, born Dec. 9, 1800; d. Feb. 1, 1867; m. Dec. 27, 1827, Major Daniel Weston, who was b. Jan. 8, 1796; son of Daniel Weston and Lydia (Brown) Weston. Ch: 1. Julia W——, b. Sept. 14, 1836; d. Feb. 11, 1906; m. Samuel Hartwell. 2. Leonard Wheeler W——, b. Dec. 21, 1828; d. July 26, 1897. 3. Mary Caroline W——, b. Sept. 15, 1830; d. June 28, 1833. 4. Mary Frances W——, b. June 4, 1834; d. Oct. 31, 1887.

2070. EUNICE WHEELER, dau. of Edmond (2030) and Eunice (Munroe) Wheeler. Born at Lincoln, Mass., March 12, 1764; died May 16, 1820. Married Nov. 10, 1785, Lieut. Leonard Hoar, who was born June 29, 1758, and died Dec. 12, 1842, son of John Hoar and Elizabeth (——) Hoar. The intention was published of his 2d marriage to Permelia Hodgman.

Children:

MARY WHEELER HOAR, born May 22, 1787; d. Feb. 25, 1871; m. Dec. 19, 1811, Thomas Hurd, who was b. June 28, 1784, and d. Sept. 3, 1862. Ch: 1. Albert H——, b. Feb. 26, 1813; d. June 9, 1813. 2. Alfred H——, b. Feb. 26, 1813; d. 1821. 3. Mary Elizabeth H——, b. July 18, 1815; m. Sept. 30, 1851, Charles Jones.

EUNICE HOAR, born Aug. 13, 1789; m. Feb. 3, 1814, Samuel Smith. Ch: 1. Caroline S——, b. Nov. 25, 1814; d. Feb. 5, 1815. 2. Candace Whitcomb S——, b. May 28, 1817; m. May 17, 1838, Gen. Thomas Bancroft. 3. Eunice Wheeler S——, b. April 5, 1821; m. Oct. 5, 1841, G. J. Smith. 4. Leonard Hoar S——, b. Jan. 16, 1823; d. Sept. 12, 1823. 5. Susan Sophia S——, b. Feb. 18, 1829; d. July 9, 1857. 6. Mary E. S——, b. Oct. 5, 1831; m. Dec. 22, 1853, Charles E. Gibson.

ELIZABETH HOAR, born June 2, 1791; d. Oct. 20, 1863; m. June 26, 1823, Col. Jonas Wyman Colburn. Ch: 1. Leonard C——. 2. Jonas C——.

LEONARD HOAR, born July 6, 1793; d. Sept. 21, 1814.

JOHN HOAR, born March 5, 1796; d. Aug. 26, 1848. He removed to Vermont about 1825, and had his name changed by an Act of the Legislature to John Hoar Wheeler.

EDMUND HOAR, born July 21, 1798; d. March 7, 1857; m. Nov. 27, 1827, Betsey Wright, who was b. March 28, 1810; d. June 5, 1889. Ch: 1. Caroline Pamelia H——, b. Sept. 9, 1830; d. March 4, 1896; m. Feb. 14, 1850, D. S. Pratt. 2. Alfred Hurd H——, b. July 27, 1832; m. Sept. 9, 1858, Mary M. Bemis. 3. Edmund Frank H——, b. July 20, 1835; m. Aug. 26, 1860, Salome S. Emerson. 4. Edward Franklin H——, b. July 20, 1835; m. (1) April 19, 1861, Jane V. R. Fessenden; m. (2) Emma Kraetzer. 5. George Emery H——, b. Sept. 24, 1838; m. April 11, 1861, Elizabeth R. Gray. 6. Joseph Henry H——, b. April 8, 1841; m. Oct. 1, 1863, Ida Van Iderstine. 7. Mary Frances H——, b. April 12, 1843; m. Feb. 15, 1864, Benjamin F. Parker. 8. Maria Adeline H——, b. June 3, 1846; m. Nov. 23, 1870, John F. Mansfield. 9. Charles Everett H——, b. Oct. 17, 1852; m. April 12, 1876, Emma Talbot. (Nos. 2, 3, 4, 5, 6, and 9, had their name changed to Wright.)

LEONARD HOAR, born Dec. 10, 1800; d. March 3, 1865; m. Nov. 22, 1832, Mira Ann Wellington, b. May 30, 1809; d. Feb 21, 1869. (His name was changed to Leonard from Joseph.) Ch: 1. Leonard Alfred H——, b. Sept. 6, 1833. 2. George Henry H——, b. Feb. 11, 1835. 3. Charles H——, b. July 6, 1836; d. Jan. 17, 1842. 4. Mira Ann H——, b. Oct. 28, 1837; d. March 8, 1857, 5. John H——, b. May 27, 1839. (His name was changed to John Hoar Wheeler.) 6. Benjamin Franklin H——, b. May 28, 1842; m. May 3, 1876, Mary F. Patten. (His name was changed to Wellington.) 7. Mary Elizabeth H——, b. March 5, 1844; m. Oct. 17, 1865, Horace W. Parmenter. 8. Hattie Adelia H——, b. June 30, 1846; m. June 2, 1880, George Bassett Howard, M.D.

FRANKLIN HOAR. born April 3, 1807. He removed to Vermont about 1845 and had his name changed by an Act of the Legislature to Franklin Hoar Wheeler (see No. 10,840).

2072. EDMOND WHEELER, son of Edmond (2030) and Eunice (Munroe) Wheeler. Born at Lincoln, Mass., Oct. 16, 1770. Married at Lincoln, Mass., Nov. 20, 1800, Elizabeth Brooks, who was born Dec. 26, 1780; died Dec., 1860, dau. of Hon. Eleazer Brooks and Elizabeth (——) Brooks.

Children:

2139. ADALINE WHEELER, born Oct. 17, 1801; m. Nov. 20, 1823, Samuel M. Newhall.

2140. ELIZABETH BROOKS WHEELER, born July 30, 1803.

2141. ELEAZER BROOKS WHEELER, born March 23, 1805.

2142. HORATIO WHEELER, born July 29, 1806; m. (Int.) Jan. 20, 1831, Mary Read, of Newton, Mass. He is called Captain in the record.

2143. EDMOND WHEELER, born July 3, 1808.
2144. MARSHAL WHEELER, born Oct. 28, 1810.
2145. ALONZO WHEELER, baptized Aug. 9, 1812; d. May 9, 1818.
2146. LUCRETIA WHEELER, born April 15, 1817; d. Feb. 21, 1830.

2073. CHARLES WHEELER, son of Edmond (2030) and Eunice (Munroe) Wheeler. Born at Lincoln, Mass., April 25, 1773; died July 6, 1848. Married at Lincoln, Mass., Dec. 22, 1808, Julia Stearns, who was born April 6, 1786, dau. of Rev. Charles Stearns and Susanna (——) Stearns.

Children: (born at Lincoln, Mass.)
2147. CHARLES WHEELER, born Nov. 2, 1809; d. Nov. 5, 1809.
2148. JULIA WHEELER, born Dec. 14, 1810; d. June 26, 1842.
2149. WILLIAM FRANCIS WHEELER, born March 11, 1812.
2150. CHARLES STEARNS WHEELER, born Dec. 19, 1816; d. at Leipsic, Germany, June 13, 1843.
2151. GEORGE HENRY WHEELER, born May 19, 1819; d. Nov. 4, 1841.

2074. WILLIAM WHEELER, son of Edmond (2030) and Eunice (Munroe) Wheeler. Born at Lincoln, Mass., Feb. 19, 1776; died at Dummerston, Vt., Aug. 6, 1821. Married March 6, 1810, Sarah Smith.

Children:
2152. FRANCIS D. WHEELER, born Feb. 19, 1811; m. Abigail Miller, dau. of Luther Miller.
2153. WILLIAM WHEELER, born March 5, 1813; m. Philinda Knapp, dau. of Dr. Isaac Knapp.
2154. SARAH WHEELER, born May 27, 1816; m. I. Milton Knapp.
2155. JOEL S. WHEELER, born April 22, 1818; m. Phila Miller, dau. of John Miller.

2076. JONAS WHEELER, son of Jonas (2031) and Persis (Brooks) Wheeler. Born at Concord, Mass., Jan. 25, 1745-6; died at Wheeler, Steuben Co., N. Y. Married (1) at Concord, Mass., March 28, 1765, Rebecca Maynard. He married (2) (——). After his marriage he removed to Rindge, N. H., then to Wilmington, Vt., where he resided nine years, removing from there to Galway, Saratoga Co., N. Y., remaining there until his old age when he removed to Wheeler, Steuben Co., N. Y.

A letter from the Adjt. Gen'l. Office of the State of Vt., says:
"I hereby certify that the following is a correct transcript from the records on file in this office, regarding soldiers who served in the Revolutionary War.

Extract:

From New Hampshire Records, now in this office, it appears that Jonas Wheeler served as a Private, seven days, from New Ipswich, after the "Concord alarm," April 20, 1775.
Also served as a Private, 2 months 21 days, under Capt. Samuel Atkinson, "Stationed at Coss, in Haverhill, from Dec. 1, 1776. And served as a Private, 3 days, from July 10, 1777, in Capt. Silas

Wright's Company Col. Enoch Hale's Regt. "which marched to reinforce the Garrison at Ticonderoga."
And served, as Private, 28 days, from Sept. 28, to Oct. 25, 1777, in Capt. Edmund Briant's Co., in Col. Daniel Moor's Regt. of New Hampshire Volunteers "Marched from New Ipswich and joined the Continental Army at Saratoga." (was without doubt at the Surrender of Burgoyne.)
And served, as a Private, 21 days, from Aug. 10, 1778 in Capt. Robert Fletcher's Co. Col. Enoch Hale's Regt. and joined the Continental Army on Rhode Island.

Signed
T. S. Peck,
Adjt. General.

The following are the names of his 22 children, the order of whose birth has been impossible to establish.

Children:

2156. JAMES WHEELER.
2157. POLLY WHEELER, married (——) Atherton.
2158. LUCY WHEELER.
2159. DAVID WHEELER, born at Rindge, N. H., March 16, 1771.
2160. NATHAN WHEELER.
2161. SILAS WHEELER.
2162. NABBIE WHEELER.
2163. CANDIS WHEELER.
2164. JOHN WHEELER.
2165. LUTHER WHEELER, who lived in Montgomery Co., N. Y., and had: 1. Rosilla W——, who m. Furnam Rose, the son of Nathan Rose, and Ruth (Wheeler, No. 2188.) Rose. 2. Sarah Wheeler, who m. (——) Caple.
2166. REBECCA WHEELER, married Clark Cockran.
2167. CALVIN WHEELER.
2168. JAMES WHEELER.
2169. ASA WHEELER.
2170. AMOS WHEELER.
2171. BOLLIVA WHEELER.
2172. CHARLOTTE WHEELER.
2173. LUCY WHEELER.
2174. JOEL WHEELER.
2175. BENJAMIN WHEELER.
2176. DOLLY WHEELER, married (——) Sagar.
2177. JONAS WHEELER, born at West Galway, Saratoga Co., N. Y., Dec. 31, 1768.

2078. SETH WHEELER, son of Jonas (2031) and Persis (Brooks) Wheeler. Born at Concord, Mass., May 25, 1750; died 1822. Married Rachael Butterfield, who died 1841, aged 87. He lived at New Ipswich, N. H., and the History of New Ipswich, N. H., says that he was a skillful surveyor, and that he was prominent in town affairs, being Town Clerk, and Selectman for eighteen out of nineteen years, often both at the same time. He built the Wheeler Tavern. The following is a letter to him from the New Hampshire Committee of Safety written in 1775:

"To Mr. Seth Wheeler,

You are hereby directed to enlist ten men as soldiers, and as soon as your men have been mustered, your commission as Ensign shall be made out. You and said men are to be under the command of Capt. John Parker of Litchfield, in Col. James Reed's Regt."

Children:

2178. SETH WHEELER, born 1774.
2179. BETSEY WHEELER, born 1776; m. —— Dickinson.
2180. PERSIS WHEELER, born 1779; m. Isaac Munroe.
2181. RACHEL WHEELER, born 1781.
2182. MOSES WHEELER, born 1783; d. in infancy.
2183. STEPHEN D. WHEELER, born 1784.
2184. ASENATH WHEELER, born 1787; m. Daniel Chandler, son of James Chandler and Mary (Symonds) Chandler.
2185. MILA WHEELER, born 1789.
2186. SILAS WHEELER, born 1792.
2187. MOSES WHEELER, born 1795.

2079. SILAS WHEELER, son of Jonas (2031) and Persis (Brooks) Wheeler. Born at Concord, Mass., March 7, 1752; died at Wheeler, Steuben Co., N. Y., Nov. 25, 1828. Married Sarah Gardiner, who was born at South Kingstown, R. I., Nov. 23, 1760; died 1827. He enlisted April, 1776, in Field's Co., Christopher Green's Regt., Gen'l Nathaniel Green's Brigade of Rhode Island troops, and marched to Boston, where he volunteered to go with Benedict Arnold on his expedition to Quebec. He was captured in the assault upon Quebec Dec. 31, 1775, and remained a prisoner until the August following. He afterward served in Col. Topham's Regt., of Rhode Island troops. Later he served on the sea where he was again captured and confined in jail in Ireland, his escape, according to family tradition, being made through the aid of Henry Grattan, the Irish patriot, for whom his son was named. He went from Rhode Island to Rensselaerville, Albany Co., N. Y., and in 1799 removed to Steuben Co. The History of Steuben Co., N. Y., says that the Town of Wheeler was named in his honor and that he was the first permanent settler there. He was a very large land owner. The following is a copy of a letter written by his grandson: Silas Wheeler.

WHEELER, STEUBEN CO., N. Y., Dec. 1st, 1852.

J. A. TRENCHARD, ESQ.
LEXINGTON, GA.

Dear Sir: —

I received your kind letter in due time but press of business has delayed my answer. I am much pleased with your letter, and the views you entertain of Slavery — I thank you and shall ever feel grateful for the interest you have always manifested in the welfare of our family. You wish me to give you a short history of my Grandfather —, I will relate from memory such incidents as I have heard him tell us. His Father's name was Jonas — My Grandfather,

Silas was born March 7th, 1752 in Concord, Mass. and lived successively in Massachusetts, Rhode Island and New York. He set up for himself in the world when quite young.

When the war broke out he went to the army or rather to the collection of men who did the first fighting. He was at the battle of Bunker Hill, and participated in numerous skirmishes with what they called the Refugees — which were I suppose Tories and foraging parties. While living in Rhode Island, a party came into the town to plunder the inhabitants. The men collected together with a brass six pounder and such firearms as they could gather to give the enemy battle. The women and children fled from their houses with such little articles as they could carry in their hands. My Grandmother had a child under each arm and a few light articles in her hands and as she ran she called to a cowardly young man who was fleeing with the women, to carry one of the children for her, but he replied that it was no time to be carrying children, and sped on as fast as his heels could carry him. My Grandfather volunteered with others to go with Benedict Arnold from Maine to Quebec, in the months of December I think it was, at least he said the snow was ankle deep. His shoes gave out and they had to wade and swim the rivers and streams, and at one time he was without food for seven days. The friendly Indians brought them a dog, and my Grandfather declared it was the sweetest morsel he ever tasted.

Out of some thirteen hundred who started for Quebec nearly one half starved to death on the way. My Grandfather had fifty guineas in money with him. He gave them to a comrade who carried the money until he fell dead from exhaustion. The money was left with the dead companion. Grandfather stood by the side of Benedict Arnold when he was wounded. The prisoners captured were put in prison and a small pox patient put in with them. Many died of that terrible disease. My Grandfather had it so bad that he lost all the hair off his head and ever remained bald headed.

My Grandfather had been in Newport when a British vessel was burned there, and he and three others from that place were singled out for a double portion of torture. They were made to live on small portions of sea biscuits filled with worms and moths, at night heavy chains were put on their legs and arms, and their bodies were laid across two crowbars, one under their shoulders and one under the calves of their legs. Two of them died under the torture, and they took my Grandfather out to hang him, and he expressed such great joy that his sufferings were to end now that they refused to proceed with the hanging, saying that they would not do anything that pleased him so well. After a long imprisonment he was exchanged and went on board a privateer. He was again made prisoner and taken to Ireland and remained in the Kinsale Jail about one year. The great Irish Patriot, Lord Henry Grattan, found means to inform the American prisoners that if they could break prison, he would assist them in

getting back to their homes. My Grandfather and two others broke prison, and as they ran over the prison roof, and were leaping from the high walls beyond the prison bounds, the shot fell around them like hail but they succeeded in making their escape and hid in a swamp, and their great friend put them on board a vessel homeward bound.

My father was named for Lord Henry Grattan. After his return he volunteered and remained in the service until the close of the war. After peace was made he removed to Albany County, New York and from thence in 1798 to Steuben County, New York. When he first came here he lived one summer alone without other companions save the wild beasts of the wilderness. It would fill a book to tell you all the hardships and hairbreadth escapes which I have heard my Grandfather narrate. Hoping that the forgoing may be of some interest to you, I remain as ever

Your friend,
SILAS WHEELER.

Children:
2188. RUTH WHEELER.
2189. SARAH WHEELER.
2190. GRATTAN HENRY WHEELER, born Aug. 25, 1783.

2080. ISAAC WHEELER, son of Jonas (2031) and Persis (Brooks) Wheeler. Baptized April 14, 1754. Married Miriam Rug.

Children:
2191. ORIGIN WHEELER, born in Vermont about 1798; d. at Williamsport, Pa., about 1863; m. Sarah Withey.
2192. SARAH WHEELER, who married Truman Fassett.

2081. AMOS WHEELER, son of Jonas (2031) and Persis (Brooks) Wheeler. Born at Concord, Mass., July 28, 1756; died at Brookfield, N. Y., Sept. 15, 1839. Married Catherine Locke, who was born Aug. 31, 1760; died April 4, 1851.

Children:
2193. PERSIS WHEELER.
2194. JOSIAH WHEELER, born Aug. 30, 1784.
2195. ARAD WHEELER.
2196. KITTY WHEELER.
2197. CATHERINE WHEELER.
2198. AMOS WHEELER.
2199. LORETTA WHEELER.

2088. TIMOTHY WHEELER, son of Timothy (2033) and Sarah (Hunt) Wheeler. Born at Concord, Mass., May 13, 1752; died Dec. 13, 1820. Married at Concord, Mass., April 11, 1776, Sarah Hubbard.

Child:
2200. TIMOTHY WHEELER, born Jan. 16, 1783. His record will be found under No. 11,394.

2089. DAVID WHEELER, son of David (2038) and Rebecca

(Jones) Wheeler. Born at Concord, Mass., June 30, 1758; died Oct. 5, 1806. Married May 22, 1783, Martha Brooks, who was born Oct. 7, 1764; died Sept. 23, 1837, dau. of Ephraim Brooks and Sarah (— —) Brooks. He removed from Concord, Mass., and settled on the Kennebec River in Maine. He died while on a trip to Boston. It is very probable that his widow married Feb. 24, 1811, Jacob Miller, who died, Feb. 8, 1817. He served in his father's company during the Revolution.

Children: (born at Concord, Mass.)

2201. DAVID WHEELER, born Feb. 12, 1784.
2202. PATTY WHEELER, born Nov. 2, 1785; m. July 9, 1807, Jonathan Nelson, who died Sept. 26, 1816.
2203. ALICE WHEELER, born Aug. 4, 1788; m. May 20, 1810, Isaac Cowan.
2204. HADASSA WHEELER, born May 23, 1790.
2205. AMOS WHEELER, born Nov. 20, 1794; d. Sept. 26, 1817.
2206. CYRUS WHEELER, born June 6, 1796.
2207. HEBER WHEELER, born April 13, 1798.

2092. DANIEL WHEELER, son of David (2038) and Rebecca (Jones) Wheeler. Born at Concord, Mass., April 24, 1766; died at Concord, Mass., July 11, 1810. Married at Lincoln, Mass., Nov. 21, 1799, Hannah Fiske, who was born Nov. 7, 1777, dau. of David Fiske and Rebecca (— —) Fiske.

Children: (born at Concord, Mass.)

2208. REBECCA ESTHER WHEELER, born Oct. 14, 1800; m. Feb. 13, 1825, Charles Kirkland of Vernon, N. Y.
2209. MARY WHEELER, born Aug. 11, 1802; d. June 23, 1811.
2210. DANIEL WHEELER, born Oct. 1, 1804.
2211. DAVID WHEELER, born Nov. 29, 1806.
2212. HANNAH SUSANNA WHEELER, born Aug. 29, 1808; m. May 17, 1835, Timothy Wheeler, No. 14,711.

2098. JOHN BROOKS WHEELER, son of Aaron (2044) and Lucy (Brooks) Wheeler. Born at Mason, N. H., March 11, 1770; died at Orford, N. H., Aug. 26, 1842. Married (1) June 12, 1796, Hannah Hills, who was born at New Ipswich, N. H., May 3, 1775. Married (2) Oct. 8, 1810, Sarah S. Scudder, who was born May 4, 1781. He lived at Orford, N. H.

Children, 1st marriage:

2213. JOHN WHEELER, born March 11, 1798.
2214. REBEKAH WHEELER, born April 22, 1800.
2215. MARIA WHEELER, born June 21, 1802.
2216. DAVID EVERETT WHEELER, born Sept. 4, 1804.
2217. MARY WHEELER, born March 21, 1807.
2218. ISAAC WHEELER, born Nov. 8, 1809.

Children, 2d marriage:

2219. SARAH WELD WHEELER, born Sept. 26, 1812.

2100. DANIEL WHEELER, son of Aaron (2044) and Lucy (Brooks) Wheeler. Born April 3, 1774; died at Fairlee, Vt., Nov. 23, 1810. Married Nov. 3, 1809, Emily Strong. After his death she

married Oct. 2, 1818, Asa Wheeler, No. 2116. He resided at Orford, N. H., where he is buried.

Children:

2220. DANIEL PRESCOTT WHEELER, born Sept. 2, 1810.

2101. LUCY WHEELER, dau. of Aaron (2044) and Lucy (Brooks) Wheeler. Born Feb. 16, 1776; died Aug. 30, 1817. Married Samuel Merriam, who was born at Mason, N. H., Oct. 14, 1773, son of Joseph Merriam and Mary (Brooks) Merriam. After her death he married (2) May 27, 1819, Huldah Burton. He was a farmer at Mason, N. H.

Children:

SAMUEL MERRIAM, born April 17, 1798; d. Sept. 12, 1879; m. Oct. 19, 1825, Hannah French. 9 ch.

LUCY MERRIAM, born April 24, 1800; d. Nov. 18, 1846; m. Curtis Lawrence.

BENJAMIN WHEELER MERRIAM, born May 8, 1803; m. April 4, 1833, Adeliza Hill; 8 children.

MOSES MERRIAM, born Jan. 1, 1805; m. June 10, 1832, Hannah Haynes. 3 children.

AARON BROOKS MERRIAM, born Dec. 5, 1806; m. May 21, 1842, Hannah M. Wentworth. 5 children.

LAURA MERRIAM, born Aug. 3, 1808; d. March 16, 1850; m. Samuel Blood.

GROSVENOR MERRIAM, born Aug. 3, 1810; d. Feb. 10, 1862; unm.

GEORGE MERRIAM, born Feb. 14, 1812; d. Feb. 4, 1849; unm.

EDWARD A. MERRIAM, born Jan. 25, 1814; d. July 4, 1819.

ISAAC LEWIS MERRIAM, born Nov. 7, 1815; m. Ellen Morrison, 7 ch.

2111. ABNER WHEELER, son of Abner (2046) and Elizabeth (Hunt) Wheeler. Born at Concord, Mass., July 15, 1772; died at Framingham, Mass., Oct. 10, 1843. Married (1) at Framingham, Mass., Dec. 23, 1798, Polly Bennett, who died April 10, 1836, aged 57. Married (2) (int. at Framingham, Mass., Oct. 8, 1837) Martha Eaton, of Ashby, who was born March 10, 1791.

Children: (born at Framingham, Mass.)

2221. GEORGE WHEELER, born May 3, 1800; d. Dec. 21, 1840.

2222. HORATIO WHEELER, born Nov. 22, 1809; d. March 28, 1837.

2223. ABNER BENNETT WHEELER, born Feb. 2, 1812; d. Dec. 8, 1847; m. at Medford, Mass., Oct. 26, 1836, Caroline F. Harris, who was b. Sept. 2, 1812. Ch: 1. Horatio W——, d. Oct. 5, 1840, aged 17 m. 2. Horatio W——, d. July 23, 1846, aged 4 y., 4 m.

2112. LUCY WHEELER, dau. of Abner (2046) and Elizabeth (Hunt) Wheeler. Born July 23, 1774; died Feb. 11, 1841. Married Dec. 12, 1799, Joseph Merriam, who was born July 22, 1767; died March 23, 1856, son of Joseph Merriam and Lydia (Wheeler No. 2034) Merriam.

Children:

REBECCA MERRIAM, born Sept. 25, 1800; m. Dec. 10, 1822, George Lawrence.

LUCY WHEELER MERRIAM, born Feb. 8, 1802; d. July 15, 1802.

CHARLES MERRIAM, born Nov. 8, 1803; m. Nov. 5, 1829, Caroline Ware.
JOSEPH MERRIAM, born April 6, 1805; d. 1832; m. 1828, Emily Clark.
ELIZA MERRIAM, born Nov. 29, 1807; d. Jan. 11, 1831; m. Alonzo Hartwell.
ABNER WHEELER MERRIAM, born Nov. 2, 1809; d. 1831.

2116. ASA WHEELER, son of Abner (2046) and Elizabeth (Hunt) Wheeler. Born at Concord, Mass., Sept. 27, 1783; died July 20, 1860. Married (1) at Framingham, Mass., Nov. 26, 1807, Eleanor Rice, who was born March 3, 1785; died June 7, 1818. Married (2) (int. at Wayland, Mass., Oct. 2, 1818) Mrs. Emily (Strong) Wheeler of Orford, N. H., the widow of Daniel Wheeler (2100). He was called Lieut. Wheeler.

Children, 1st marriage:
2224. ELIZA JANE WHEELER, born Sept. 3, 1808; m. Otis King. Ch: 1. Henry Otis K——. 2. Emily K——.
2225. HENRY RICE WHEELER, born April 20, 1811; m. Ann Jones. Ch: 1. Lloyd B. W——. 2. Eliza Jane W——.
2226. MARY ANN WHEELER, born March 11, 1813; m. Feb. 6, 1833, Daniel Prescott Wheeler, No. 2220.
2227. AUGUSTUS BROOKS WHEELER, born March 6, 1815; d. July 8, 1850.
2228. ALFRED EAMES WHEELER, born April 6, 1817; d. April 6, 1817.

Children, 2d marriage:
2229. ALEXANDER STRONG WHEELER, born Aug. 7, 1820.
2230. SUSAN EMILY WHEELER, born June 10, 1822; d. 1876; unm.
2231. JOHN LEE WHEELER, born Oct. 22, 1824. He went South.

2118. ELIPHALET WHEELER, son of Abner (2046) and Elizabeth (Hunt) Wheeler. Born at Concord, Mass., Aug. 21, 1791; died Jan. 14, 1854. Married Feb. 4, 1813, Clarissa Rice. He is referred to as Lieut. Eliphalet Wheeler.

Children: (born at Groton, Mass.)
2232. COTESWORTH PINCKNEY WHEELER, born Dec. 11, 1813.
2233. EDGAR HOWLAND WHEELER, born March 20, 1817.
2234. ELEANOR BROOKS WHEELER, born Oct. 27, 1819; m. Jan. 17, 1844, Edward A. Clark; m. (2) Thomas Francis Clark. She d. July 24, 1867. Ch: (1st m.) Edgar Wheeler C——, b. Jan. 6, 1846; d. March 6, 1875. Ch: (2d m.) 1. Florence Wheeler C——, b. April 2, 1860; m. Fred Buttrick. 2. Frances C——, b. April 2, 1860; d. 1860.
2235. THEODORE HARRIS WHEELER, born Aug. 6, 1822.

2121. JOTHAM WHEELER, son of Jotham (2048) and Sarah (Bacon) Wheeler. Born at Concord, Mass., Oct. 2, 1786; died at Concord, Mass., May 5, 1850. Married at Concord, Mass., Oct. 28, 1810, Azubah Whitcomb.

Children: (born at Concord, Mass.)
2236. FRANKLIN WHEELER, born Dec. 11, 1811.
2237. JOSEPH CUMMINGS WHEELER, born Feb. 28, 1813.
2238. SARAH WHEELER, born Dec. 15, 1818; m. at Concord, Mass., April

13, 1837, William S. Whitney, who was b. Oct. 19, 1814; son of Nathan Whitney and Marty (——) Whitney.

2124. ABEL WHEELER, son of Thomas (2055) and Mary (Child) Wheeler. Born at Templeton, Mass., Dec. 31, 1774. Married Nov. 30, 1798, Thankful Osgood, who was born Aug. 30, 1777, dau. of Joseph Osgood and Huldah (——) Osgood. He removed to Waterville, Me., 1798.

Children:

2239. ERASTUS OSGOOD WHEELER, born Sept. 15, 1799.
2240. SUMNER WHEELER.
2241. CYRENUS WHEELER.
2242. DORILLEN AMANDA WHEELER.
2243. PERCIVAL LYSANDER WHEELER.
2244. MARY WHEELER.

2126. EDMOND WHEELER, son of Thomas (2055) and Mary (Child) Wheeler. Born at Templeton, Mass., Aug. 31, 1779; died at Mexico, N. Y., Nov. 28, 1820. Married at Templeton, Mass., Feb. 15, 1803, Catherine Brown, who was born at Winchendon, Mass., May 16, 1785, and died at Mexico, N. Y., May 2, 1865.

Children:

2245. HARRIET WHEELER, born Nov. 21, 1804; d. Sept. 6, 1877; m. April 20, 1842, Reuben Sherman.
2246. ARTEMAS WHEELER, born March 1, 1807; d. July 28, 1886; unm.
2247. GEORGE WHEELER, born March 29, 1809.
2248. CHARLES WHEELER, born April 4, 1811.
2249. CATHERINE WHEELER, born June 8, 1813; d. June 13, 1888.
2250. EDMOND WHEELER, born Sept. 18, 1815.
2251. OLIVE WHEELER, born May 25, 1817; d. March 16, 1872.
2252. MARY WHEELER, born Jan. 23, 1821.

2129. NATHAN WHEELER, son of Nathan (2060) and Lydia (Adams) Wheeler. Born at Temple, N. H., Oct. 20, 1781; died Oct. 1, 1881. Married Rachel Cummings, who was born at Temple, N. H., 1784, and died at Temple, N. H., Sept. 1, 1841.

Children:

2253. NATHAN C. WHEELER.
2254. EPHRAIM A. WHEELER.
2255. LUTHER WHEELER.
2256. GEORGE T. WHEELER.
2257. LYDIA WHEELER.
2258. JOHN WHEELER.
2259. Boy died in infancy.
2260. ISAIAH WHEELER, born at Temple, N. H., Feb. 7, 1824.

2132. JOSIAH WHEELER, son of Nathan (2060) and Lydia (Adams) Wheeler. Born at Temple, N. H., May 11, 1786; died at Lyndeborough, N. H., Oct. 4, 1874. Married (1) Dec. 31, 1811, Dolly Shattuck, who was born Sept. 1, 1788, and died Aug. 14, 1845. Married (2) April 29, 1846, Dorothy W. Killam, who was born March

14, 1795, and died Dec. 4, 1870. He was a cabinet maker at Lyndeborough, and at one time was Town Treasurer.

Children:

2261. DOLLY WHEELER, born Dec. 14, 1814.
2262. LYDIA WHEELER, born June 8, 1818; m. April, 1842, T. P. Rand.
2263. JOSIAH KIMBALL WHEELER, born July 15, 1822.

2136. ABEL WHEELER, son of Thomas (2069) and Mary (Hoar) Wheeler. Born at Lincoln, Mass., Oct. 3, 1790; died Oct. 23, 1868. Married at Cambridge, Mass., Dec. 3, 1833, Charlotte Bemis, who was born at Lincoln, Mass., July 13, 1806, and died Aug., 1897. dau. of Amos Bemis and Susanna (Fiske) Bemis. He was a school teacher at Norfolk, Va., White Plains, N. Y., and Boston, Mass. He settled in Lincoln, Mass., after 1838.

Children:

2264. ELLEN WHEELER, born Aug. 23, 1834; d. July 9, 1895.
2265. THOMAS BEMIS WHEELER, born May 17, 1836.
2266. AUGUSTA WHEELER, born July 4, 1839; m. Oct. 17, 1865, James Oliver Scripture. Ch: 1. Bertha S——, b. July 23, 1866. 2. Mary James S——, b. Oct. 23, 1868.
2267. MARY ELIZABETH WHEELER, born Nov. 22, 1841; d. May 1, 1886; m. Nov. 22, 1862, John Howard Pierce. Ch: 1. Henry Huntington P——, b. Aug. 4, 1863; d. Dec. 22, 1867. 2. Elise P——, b. June 28, 1866. 3. Robert Morris P——, b. Jan. 27, 1869.
2268. LEONARD WHEELER, born Aug. 31, 1845.
2269. CHARLOTTE WHEELER, born Feb. 24, 1848.

2141. ELEAZER BROOKS WHEELER, son of Edmund (2072) and Elizabeth (Brooks) Wheeler. Born at Lincoln, Mass., March 23, 1805. Married (int. at Concord, Mass., Feb. 25, 1832) Sophia Whitney.

Children:

2270. ELIZABETH BROOKS WHEELER, born at Concord, Mass., Feb. 23, 1833.
2271. ELLEN SOPHIA WHEELER, born at Concord, Mass., Nov. 16, 1835.
2272. GEORGE EDMOND WHEELER, born at Lincoln, Mass., July 30, 1837.

2143. EDMOND WHEELER, son of Edmond (2072) and Elizabeth (Brooks) Wheeler. Born at Lincoln, Mass., July 3, 1808; died Dec. 27, 1889. Married (1) at Lincoln, Mass., Oct. 22, 1835, Priscilla Hagar, who was born Aug. 9, 1812, and died Jan. 20, 1838, dau. of Elisha Hagar and Priscilla (——) Hagar. Married (2) Oct. 29, 1840, Ann Cromby Whitney. Married (3) in Adams Co., Ill., Oct. 4, 1846, Maria (Mills) Pullman, who was born in 1813, and died Aug. 12, 1891.

Children 3d marriage:

2273. EDMUND NATHANIEL WHEELER, born Dec. 3, 1847.
2274. JULIA MARIA WHEELER, born May 18, 1852; d. Aug. 30, 1853.

2149. WILLIAM FRANCIS WHEELER, son of Charles (2073)

and Julia (Stearns) Wheeler. Born at Lincoln, Mass., March 11, 1812; died Oct. 1891. Married Oct. 3, 1838, Hannah Hall Paddock, who was born Dec. 6, 1815, and died April, 1858, dau. of Judah Paddock and Mary (Crowell) Paddock.

Children: (born at Lincoln, Mass.)
2275. MARY C. WHEELER, born Oct. 7, 1841; d. Oct. 14, 1841.
2276. JULIA WHEELER, born Jan 2, 1849.
2277. CHARLES STEARNS WHEELER, born June 11, 1851.

2159. DAVID WHEELER, son of Jonas (2076) and Rebecca (Maynard) Wheeler. Born at Ringe, N. H., March 16, 1771; died at Auburn, Fond du Lac Co., Wis., April 26, 1854. Married (1) at Galway, N. Y., Nov., 1795, Polly Chase, who was born at Stonington, Conn., and died at Richfield, N. Y., Dec. 6, 1803. Married (2) at Brookfield, Madison Co., N. Y., July 30, 1805, Nabbie Converse Taylor, who was born at Thompson, Windham Co., Conn., Aug. 6, 1775, and died at Auburn, Wis., Oct. 7, 1857. There were no children by the 2d marriage.

Children, 1st marriage:
2278. SILAS WHEELER, born Galway, N. Y., April 20, 1796.
2279. TRYPHOSA WHEELER, born at Galway, N. Y., Aug. 18, 1797; d. at Washington, Ind., June 6, 1861.
2280. NANCY WHEELER, born Galway, N. Y., June 20, 1799; d. at Sandy Creek, N. Y., Oct. 29, 1866.
2281. DAVID WHEELER, born at Richfield, N. Y., June 20, 1801.
2282. ALANSON WHEELER, born at Richfield, N. Y., Nov. 14, 1803; d. at Tomworth, Ontario, Canada.

2177. JONAS WHEELER, son of Jonas (2076) and Rebecca (Maynard) Wheeler. Born at West Galway, Saratoga Co., N. Y., Dec. 31, 1768. Married July 23, 1788, Mehitable Sprague.

Children:
2283. CHARLOTTE WHEELER, born June 17, 1796; d. May, 1868.
2284. PASCHAL POOLA WHEELER, born April 2, 1798.
2285. LUCY WHEELER, born Feb. 27, 1802; d. 1880.
2286. REBECCA WHEELER, born Jan. 12, 1810; m. Clark B. Cochrane. Ch: Frances C——, who m. Edward Stimson.

2183. STEPHEN D. WHEELER, son of Seth (2078) and Rachel (Butterfield) Wheeler. Born 1784. Married Hannah Stratton.

Children:
2287. CHARLES MUNROE WHEELER, born New Ipswich, N. H., Jan. 29, 1826.
2288. STEPHEN D. WHEELER, who married Nancy J. Pritchard, and had Ch: 1. Carrie W——. 2. Nancy J. W——. 3. Abby W——. 4. Emily W——.
2289. ABBY JOY WHEELER, who married George Willard, and had ch: 1. James A. W——. 2. Frederick A. W——.
2290. SETH L. WHEELER, who married Mary Dix, and had ch: 1. Charles W——. 2. Mary Jane W——. 3. Frank W——.
2291. GEORGE WHEELER, who married Mary C. Gowen, and had ch: 1. Katherine W——. 2. Bertha W——.

2292. JANE MARIA WHEELER, who married Joseph W. Willard.
2293. FRANK WHEELER, who married Corilla Boylan.
2294. EMILY MUNROE WHEELER.

2188. RUTH WHEELER, dau. of Silas (2079) and Sarah (Gardiner) Wheeler. Married Nathan Rose.

Children:

POLLY ROSE, who married James Wheeler, No. 11,585.
WHEELER ROSE, who married Peggy Myrtle.
FURMAN ROSE, who married Rosilla Wheeler, the dau. of Luther Wheeler, No. 2165.
SARAH ROSE, who married — — Able.
FANNIE ROSE, who married — — La Rue.
MAHALA ROSE, who married Sherman H. Rose, who after her d. m. Mahala G. Stryker. His dau. by the 2d m., Mary Jane Rose, m. Don Duane Wheeler, No. 2422.
PALMER ROSE.
GARDINER ROSE.
FREDERICK ROSE.
REBECCA ROSE, who married — — Patton.
DOLLY ROSE, who married — — Ziegler.
ELIZABETH ROSE, who married — — Thompson.

2189. SARAH WHEELER, dau. of Silas (2079) and Sarah (Gardiner) Wheeler. Married William Holmes.

Children:

BETSEY HOLMES, who married — — La Rue.
RUTH HOLMES, who married Ephraim Barney.
POLLY HOLMES, who married — — Bunce.
LUCY HOLMES, who married — — Thomas.

2190. GRATTAN HENRY WHEELER, son of Silas (2079) and Sarah (Gardiner) Wheeler. Born at South Kensington, R. I., Aug. 25, 1783; died March 3, 1851. Married (1) Fanny Baker, who was born Feb. 22, 1788, and died March 21, 1813. Married (2) Eliza Aulls, who was born July 12, 1792; died Sept. 6, 1867, dau. of Ephriam Aulls. He was named after the Irish Patriot Henry Grattan (see letter under Silas No. 2079). He was a State Senator of New York, 1828-1831, and a Member of Congress 1831-2.

Children, 1st marriage:

2295. SARAH WHEELER, born Dec. 20, 1809; d. 1901; m. 1829, Jesse Brundage, and had ch: 1. Grattan Henry B— —, b. Nov. 2, 1834. 2. Franklin B— —, b. May 2, 1836. 3. Monroe B— —, b. Oct. 26, 1837. 4. Eliza B— —, b. Sept. 11, 1839.
2296. SILAS WHEELER, born Sept. 11, 1811.
2297. GRATTAN HENRY WHEELER, born March 12, 1813.

Children, 2d marriage:

2298. WILLIAM WHEELER, born Oct. 26, 1817.
2299. FANNY WHEELER, born Jan. 20, 1819.
2300. ELIZA WHEELER, born May 16, 1821; d. 1900; m. Akerson N. Armstrong.
2301. ADDISON WHEELER, born Dec. 25, 1828.
2302. RUTH R. WHEELER, born April 3, 1830.
2303. ADELIA M. WHEELER, born May 23, 1837.

2194. JOSIAH WHEELER, son of Amos (2081) and Catherine (Locke) Wheeler. Born at Wilmington, Vt., Aug. 30, 1784; died Nov. 26, 1833. Married April 11, 1807, Eunice Cottrell Crandall, who was born Oct. 26, 1784, and died Feb. 18, 1868.

Children: (born at Brookfield, N. Y., except the last three.)

2304. JOSIAH LOCKE WHEELER, born Aug. 26, 1808.

2305. ALMIRA WHEELER, born Oct. 4, 1809; d. Feb. 25, 1826.

2306. CALVIN WHEELER, born Feb. 17, 1812.

2307. LUTHER WHEELER, born Jan. 8, 1814.

2308. REUBEN WHEELER, born Nov. 2, 1815.

2309. LAURA WHEELER, born June 9, 1818.

2310. LYMAN A. WHEELER, born April 26, 1820.

2311. ELIZA WHEELER, born Oct. 4, 1822; d. Feb. 6, 1857; m. Aug. 17, 1848, Joseph Boss, and had ch: Frank Boss, born Nov. 5, 1852; d. June 27, 1881.

2312. CATHERINE WHEELER, born Friendship, N. Y., Feb. 18, 1825; d. March 20, 1836.

2313. AMOS WHEELER, born Friendship, N. Y., Aug. 26, 1827; d. Feb. 15, 1905; unm.

2314. ALANSON WHEELER, born Friendship, N. Y., Jan. 4, 1830; d. Jan. 11, 1895; unm.

2201. DAVID WHEELER, son of David (2089) and Martha (Brooks) Wheeler. Born at Concord, Mass., Feb. 12, 1784; died Sept. 11, 1898. Married (1) Esther Emery, who was born at Bloomfield, Me., July 20, 1795, and died July 26, 1845. Married (2) Dec. 26, 1854, Eunice S. Blaisdell, who was born Oct. 3, 1809.

Children:

2315. AMOS WHEELER, born Jan. 3, 1818.

2316. MARTHA ANN WHEELER, born May 7, 1820; d. July 20, 1856; m. Aug. 12, 1847, Horatio Cushing, and had ch: 1. Horatio C——. 2. Martha C——.

2317. DAVID WHEELER, born July 1, 1822.

2318. ESTHER EMERY WHEELER, born Nov. 25, 1824; d. April 29, 1890; m. Jonas Hammond and had ch: 1. Susan H——. 2. Isaac H——. 3. Mason H——. 4. Delia H——.

2319. ALGERNON SYDNEY WHEELER, born April 1, 1827; d. Oct. 15, 1828.

2320. JOHN EMERY WHEELER, born July 10, 1829; d. Aug. 23, 1857.

2321. MARY ELIZABETH WHEELER, born March 15, 1832; m. Horatio Emery and had ch: 1. Nellie E——. Etta E——. 3. Grace E——.

2322. WILLIAM PITTS WHEELER, born Aug. 8, 1834.

2323. ADELIA ELLEN WHEELER, born Nov. 15, 1836; m. James Lord and had ch: 1. Fred L——.

2207. HEBER WHEELER, son of David (2089) and Martha (Brooks) Wheeler. Born at Concord, Mass., April 13, 1798; died Nov. 14, 1857. Married at Winthrop, Me., Sarah Barrows Pullen, who was born 1800, and died 1870, dau. of Jonathan Pullen and Lucy (Barrows) Pullen.

Children:

2324. SARAH SUMNER WHEELER, born Jan. 19, 1829; d. Jan. 16, 1905; m. 1851, John Waugh Hilton.

2325. MARIA WHEELER, born Aug. 8, 1830; d. May 24, 1900; m. Aug.

30, 1847, Hugh Dempsey; m. (2) Nov. 26, 1862, Daniel Gross. Ch. by 1st m.: 1. Heber D——. 2. Carroll D——. 3. Charles D——. 4. Nina D——.

2326. CAROLINE D. WHEELER, born June 16, 1832; d. April 12, 1913; m. 1860, Rufus Merritt, and had ch: 1. Mabel M——. 2. Marian M——. 3. Fred M——. 4. Harry M——. 5. Alice M——.

2327. CHARLES CARROLL WHEELER, born 1834; m. Annie Stetson, and had ch: 1. William R. W——. 2. Charles S. W——. 3. Gertrude P. W——.

2328. THOMAS HEBER WHEELER, born July 4, 1838.

2329. ELIZABETH SYLVESTER WHEELER, born Jan. 10, 1841.

2330. HENRY JONATHAN WHEELER, born Sept., 1843; d. Nov., 1900; m. Viana McClure and had ch: 1. Ethel W——. 2. Clifton W——. 3. Shirlie W——.

2213. JOHN WHEELER, son of John Brooks (2098) and Hannah (Hills) Wheeler. Born at Grafton, Vt., March 11, 1798; died at Burlington, Vt., April 16, 1862. Married (1) at Northampton Mass., Sept. 23, 1822, Sarah Ann Worthington Hopkins, who was born at Hadley, Mass., Jan. 20, 1799, and died at Burlington, Vt., Nov. 2, 1847, dau. of Capt. John Hopkins and Lydia (Thompson) Hopkins. Married (2) Aug. 10, 1852, Mary Constance Rignall, who was born at Enfield, England, May 28, 1818, dau. of James Rignall.

Children, 1st marriage:

2331. ELLEN ISABELLA WHEELER, born Oct. 11, 1823; d. Aug. 11, 1854; m. Joseph Myers.

2332. JOHN BROOKS WHEELER, born Sept. 28, 1824.

2333. LUCIA THOMPSON WHEELER, born June 4, 1826; d. 1871.

2334. MARY WHEELER, born April 8, 1828.

2335. FANNY WHEELER, born Sept. 2, 1830; d. Nov. 8, 1848.

2336. LEWIS HOPKINS WHEELER, born March 7, 1833. His record will be found under No. 17,754.

2337. Boy, born July 30, 1834; d. in infancy.

2338. EDWARD ROBINSON WHEELER, born May 30, 1835; d. Jan. 10, 1836.

2339. SARAH ANN HOPKINS WHEELER, born July 17, 1837; d. 1878; m. Spencer Marsh.

2340. GEORGE HERBERT WHEELER, born July 8, 1840; d. 1871; m. Lois McEwen.

2341. REBEKAH WHEELER, born June 29, 1842; d. May 16, 1906; m. E. H. Griffin, who is Dean of the Johns Hopkins University.

Child, 2d marriage:

2342. JAMES RIGNALL WHEELER, born Feb. 15, 1859.

2214. REBEKAH WHEELER, dau. of John Brooks (2098) and Hannah (Hills) Wheeler. Born at Grafton, Vt., April 22, 1800. Married as 2d wife, at Orford, N. H., April 21, 1823, John Francis, who was born at Hartford, Conn., Dec. 1, 1785; died Dec. 1, 1842, son of Asa Francis and Prudence (Warren) Francis.

Children:

REBEKAH FRANCIS, born April 28, 1824; d. March 15, 1893; m. Douglas Smith. Ch: 1. Rebekah Wheeler S——. 2. Elizabeth Stafford S——.

JULIA FRANCIS, born May 14, 1826; d. June 3, 1900; m. James W.

Hickok. Ch: 1. Frances Whelpley H——. 2. Mary Mather H——. 3. James H——.

LUCIA FRANCIS, born Sept. 23, 1828; d. July 25, 1833.

HANNAH FRANCIS, born March 29, 1831; d. Sept. 26, 1833.

AMELIA FRANCIS, born Nov. 10, 1834; d. Nov. 7, 1860; m. Leverett B. Englesby.

LEWIS FRANCIS, born at Royalton, Vt., Sept. 14, 1836; m. at Port Henry, N. Y., Sept. 14, 1864, Elizabeth Virtue Witherbee, who was b. April 9, 1843. Ch: 1. Lewis Witherbee F——, b. July 21, 1865; m. Dec. 5, 1900, Mary D. Chapman. 2. Arthur Wheeler F——, b. July 27, 1868; m. Nov. 23, 1897, Helen C. Page. 3. Katherine F——, b. Jan. 28, 1870; d. April 24, 1877. 4. Walter Hemenway F——, b. Nov. 26, 1871; d. April 25, 1877. 5. Elizabeth Rebekah F——. b. Aug. 18, 1876; m. Sept. 24, 1907, Ralph E. Rogers.

2216. DAVID EVERETT WHEELER, son of John Brooks (2098) and Hannah (Hills) Wheeler. Born at Grafton, Vt., Sept. 4, 1804. Married at Weathersfield, Vt., Feb. 14, 1833, Elizabeth Jarvis, who was born at Haverhill, Mass., Feb. 22, 1811, dau. of William Jarvis and Mary Pepperrell (Sparhawk) Jarvis. A.B. Dartmouth 1827. Harvard Law School 1828. New York State Senator 1845.

Children:

2343. Boy, born and d. 1834.
2344. Boy, born and d. 1836.
2345. MARY ELIZABETH WHEELER, born May 7, 1837; d. Nov. 7, 1838.
2346. EVERETT PEPPERRELL WHEELER, born New York City, March 10, 1840.
2347. MARY HANNAH WHEELER, born Feb. 23, 1842.

2220. DANIEL PRESCOTT WHEELER, son of Daniel (2100) and Emily (Strong) Wheeler. Born Sept. 2, 1810; died at Boston, Mass., Dec. 30, 1888. Married Feb. 6, 1833, Mary Ann Wheeler, No. 2226, who was born May 11, 1813, and died at Newton, Mass., July 16, 1902, dau. of Asa Wheeler and Eleanor (Rice) Wheeler. He lived at Orford, N. H. He was a Representative to the N. H. State Legislature. Collector U. S. Internal Revenue.

Children:

2348. DANIEL WHEELER, born Dec. 8, 1836; d. at Boston, Mass., April 19, 1886; m. Nov. 13, 1861, Harriet Frances Curtis, who died at Orford, N. H., Oct. 26, 1900; dau. of Francis Curtis of Roxbury, Mass. No children.
2349. CHARLES WHEELER, born Feb. 8, 1839; d. at Orford, N. H., Sept. 15, 1896; unm. He was a graduate of Dartmouth College, 1860.

2229. ALEXANDER STRONG WHEELER, son of Asa (2116) and Emily (Strong) Wheeler Wheeler. Born at Wayland, Mass., Aug. 7, 1820; died April 13, 1907. Married at Charlestown, Mass., Jan. 6, 1848, Augusta Hurd, who was born at Charlestown, Mass., Oct. 24, 1826, dau. of William Hurd and Mary (Parks) Hurd.

Children:

2350. MARY EMILY WHEELER, born Aug. 1, 1851; d. April 18, 1853.

2351. HELEN WHEELER, born Sept. 14, 1854; unm.
2352. HENRY WHEELER, born April 28, 1856.
2353. EDWARD WHEELER, born April 30, 1859; d. May 1, 1859.

2232. COTESWORTH PINCKNEY WHEELER, son of Eliphalet (2118) and Clarissa (Rice) Wheeler. Born at Groton, Mass., Dec. 11, 1813; died May 13, 1866. Married at Lexington, Mass., June 16, 1836, Mary Dudley Johnson, who was born at Lexington, Mass., Nov. 11, 1812; died July 31, 1902, dau. of Thomas Johnson and Polly (Dudley) Johnson.

Children: (born at Lexington, Mass.)
2354. MARY HENRIETTA WHEELER, born July 22, 1838; d. July 9, 1866.
2355. CLARA ELLEN WHEELER, born Aug 14, 1840; unm.
2356. THEODORA ELIZABETH WHEELER, born Oct. 12, 1844; unm.

2233. EDGAR HOWLAND WHEELER, son of Eliphalet (2118) and Clarissa (Rice) Wheeler. Born at Groton, Mass., March 20, 1817; died Feb. 14, 1852. Married (1) (int. at Framingham, Mass., May 2, 1841,) Clarissa C. Osgood. Married (2) at Ashland, Mass., Jan. 18, 1848, Sarah Jane Jackson, who was born there Feb. 15, 1828, dau. of James Jackson and Martha (Price) Jackson.

Child:
2357. EDNAH HOLLAND WHEELER, born at Framingham, Mass., Dec. 28, 1852.

2235. THEODORE HARRIS WHEELER, son of Eliphalet (2118) and Clarissa (Rice) Wheeler. Born at Groton, Mass., Aug. 6, 1822. Married at Waltham, Mass., Jan. 17, 1849, Rachel Warren Emerson, who was born there Nov. 11, 1826, dau. of Daniel Emerson and Joanna (Warren) Emerson.

Children:
2358. EDWARD CLARK WHEELER, born Feb. 6, 1850.
2359. ELEANOR BROOKS WHEELER, born Oct. 13, 1852.
2360. ABBIE GERTRUDE WHEELER, born July 22, 1856.

2237. JOSEPH CUMMINGS WHEELER, son of Jotham (2121) and Azubah (Whitcomb) Wheeler. Born at Concord, Mass., Feb. 28, 1813; died at Boston, Mass., Nov. 4, 1868. Married Johanna Jennings, who died Dec. 30, 1902.

Children:
2361. WILLIAM JOSEPH WHEELER, born April 26, 1838.
2362. GEORGE W. WHEELER, born March, 1841. His record will be found under No. 16,608.
2363. HARRIET C. WHEELER, born 1842; m. Charles Herbert, and had ch: 1. Flora H——, b. 1865; d. 1893. 2. Harriet H——, b. 1868; d. 1869.

2239. ERASTUS OSGOOD WHEELER, son of Abel (2124) and Thankful (Osgood) Wheeler. Born at Templeton, Mass., Sept. 15,

1798; died at Waterville, Me., 1854. Married Ruth Marston, who was born in 1803, and died 1879.

Children: (born at Waterville, Me.)

2364. ABEL C. T. WHEELER, who married Adelaide Marston and had ch: 1. Howard W——. 2. Mabel W——. 3. Harry W——. 4. Adelaide W——. Res., Providence, R. I.

2365. SARAH WHEELER, who married Henry Blaisdell of Augusta, Me., and had ch: Cora B——, who m. Edgar S. Turner.

2366. WILLIAM H. WHEELER, born Sept. 16, 1842.

2247. GEORGE WHEELER, son of Edmond (2126) and Catherine (Brown) Wheeler. Born at Groton, Mass., March 29, 1809; died July 13, 1888. Married (1) Jan. 14, 1834, Mary Ann Lam. Married (2) at West Winfield, N. Y., Feb. 2, 1847, Eliza Smith, who was born there Feb. 6, 1813, dau. of Larkin Smith and Hannah (Boydon) Smith.

Children, 1st marriage:

2367. EMILY WHEELER, born May 4, 1835; m. March 19, 1859, Addison B. Tullar.

2368. HENRY WHEELER, born Nov. 27, 1841.

Children, 2d marriage:

2369. ANN ELIZA WHEELER, born May, 1850; d. Feb., 1851.

2370. MARY ELIZA WHEELER, born at Mexico, N. Y., July 13, 1852; m. at Mexico, N. Y., Sept. 29, 1875, Richard Thomas Simpson, who was b. at Toronto, Canada, April 11, 1842; son of Frederick Orr Simpson and Mary (Littlewood) Simpson. Ch: 1. Elizabeth Mary S——, b. Oct. 18, 1876.

2248. CHARLES WHEELER, son of Edmond (2126) and Catherine (Brown) Wheeler. Born April 4, 1811. Married Oct. 15, 1835, Mary Walker, who was born Sept. 17, 1808, dau. of Comfort Walker and Tamar (Clark) Walker. He was a farmer at Mexico, N. Y.

Children:

2371. GEORGE THOMPSON WHEELER, born May 17, 1837.

2372. CHARLES FAY WHEELER, born June 14, 1842.

2250. EDMOND WHEELER, son of Edmond (2126) and Catherine (Brown) Wheeler. Born at Mexico, N. Y., Sept. 18, 1815; died Aug. 2, 1901. Married at Mexico, N. Y., Sept. 27, 1843, Mary Ann Beebe, who was born there April 13, 1818, and died Jan. 22, 1880, dau. of Asa Beebe and Mary (Whipple) Beebe.

Children:

2373. ELLEN R. WHEELER, born Feb. 24, 1845; d. March 9, 1880.

2374. MARCIA A. WHEELER, born Aug. 4, 1846; m. Oct. 1, 1873, Henry C. Gould, who was b. Feb. 1842. Ch: E. Mildred G——, b. Feb. 25, 1877.

2375. JANE E. WHEELER, born Jan. 1, 1850; d. Sept. 21, 1860.

2376. ARTHUR BROWN WHEELER, born Oct. 3, 1852.

2377. OLIVE H. WHEELER, born Feb. 2, 1862; d. May 18, 1887; m. Aug. 16, 1882, Joseph H. Johnson, and had ch: 1. May Lavinia J——, b. July 6, 1884. 2. Glenn J——, b. April 20, 1887.

2252. MARY WHEELER, dau. of Edmond (2126) and Catherine (Brown) Wheeler. Born at Mexico, N. Y., Jan. 23, 1821. Married Jan. 4, 1843, Samuel Case Rice, who was born at Bridport, Vt., March 25, 1817, son of Phares Rice and Wealthy (Case) Rice.

Children:

CHARLES CURTIS RICE, born Oct. 12, 1843; d. May 22, 1894; m. Oct. 6, 1868, Almira Clayton Borden. Ch: 1. Emma Elbertine R——, b. July 5, 1869. 2. Mary Margaret R——, b. June 30, 1872; d. Feb. 5, 1894. 3. Charles Clayton R——, b. Jan. 7, 1876; d. Oct. 21, 1880. 4. George Carleton R——, b. July 17, 1882; d. Jan. 16, 1904.

SARAH E. RICE, born Aug. 27, 1845; unm.

HARRIET ELIZA RICE, born Sept. 15, 1847; d. Sept. 1, 1860.

CATHERINE WEALTHY RICE, born Oct. 7, 1849; d. Aug. 23, 1907.

SAMUEL WILLIAM RICE, born Dec. 20, 1851; m. May 7, 1878, Emma Lobdell and had ch: 1. Rena Belle R—— b. Jan. 10, 1879. 2. Charles C. R—— b. April 20, 1881. 3. Florence Helen R——, b. Oct. 14, 1883. 4. Bertha Elbertine R——, b. July 1, 1888. 5. Margaret Janet R——, b. May 17, 1890. 6. Kathryn M. R——, b. April 13, 1895.

MARY BERTHA RICE, born Aug. 30, 1854; m. 1879, Edmund Chapin. Ch: 1. Myra C——, b. 1880. 2. Edith C——, b. 1881. 3. Chester C——, b. 1883. 4. Anna C——. 5. Harry C——.

EDMUND PHARES RICE, married Aug. 20, 1881, Laura E. McFarland. Ch: 1. Clarence Edmund R——, b. Aug. 25, 1882. 2. Ralph Lawrence R——, b. March 26, 1884. 3. Fred Holmes R——, b. Nov. 11, 1885. 4. Elliott Wheeler R——, b. Sept. 10, 1889. 5. Gladys R——, b. Sept. 18, 1891. 6. McFarland R——, b. May 5, 1893. 7. Elizabeth R——, b. Jan. 18, 1896. 8. Alice R——, b. Jan. 17, 1904.

HENRY WHITE RICE, born Jan. 29, 1858; m. Aug. 7, 1877, Lillian Hill. Ch: 1. Mary Leila R——, b. Jan. 26, 1879. 2. Daisy Lillian R——, b. April 2, 1881; d. Oct. 17, 1899. 3. Verna Gertrude R——, b. Nov. 27, 1882. 4. Ethel Margaret R——, b. June 26, 1884. 5. Samuel John R——, b. June 23, 1886. 6. Henry Cassius R——, b. Dec. 30, 1888. 7. Helen R——, b. July 23, 1892.

EDA LOUISE RICE, born Nov. 25, 1860; m. Oct. 16, 1884, Isaac R. Field. Ch: 1. Edith Lillian F——, b. May 18, 1886. 2. Mary Kathrine F——, b. Dec. 16, 1887. 3. Inez Cornelia F——, b. Aug. 10, 1890. 4. Alice Sanderson F——, b. Feb. 13, 1893. 5. Eleanor F——, b. Jan. 14, 1895.

2260. ISAIAH WHEELER, son of Nathan (2129) and Rachel (Cummings) Wheeler. Born at Temple, N. H., Feb. 7, 1824. Married at Temple, N. H., Feb. 17, 1848, Elizabeth Fisk Gutterson, who was born at Milford, April 18, 1823, and died at Greenville, May 21, 1873, dau. of Josiah Gutterson and Phebe (Buss) Gutterson.

Children:

2378. LYDIA J. WHEELER.
2379. LIZZIE A. WHEELER.
2380. WALTER M. WHEELER.
2381. CHARLES T. WHEELER, who married Oct. 16, 1894, Lena Kimball. Ch: 1. Doris W——. 2. Elsie W——.

2261. DOLLY WHEELER, dau. of Josiah (2132) and Dolly (Shattuck) Wheeler. Born Dec. 14, 1814. Married March 3, 1840,

Henry Isaac Kimball of Springfield, Vt., who was born April 11, 1813; died Oct. 25, 1862.

Children:

LYDIA ANN KIMBALL, who married Caleb Richardson.

ALICE WHEELER KIMBALL, born Weston, Vt., Oct. 8, 1848; d. Oct. 2, 1907; m. Arthur Elverton Gay, who was b. at Nashua, N. H., April 28, 1851; son of Joel Gay and Elizabeth (Perkins) Gay. Ch: 1. Henry Kimball G——, b. June 25, 1879; m. Oct. 19, 1910, Bertha Augusta Evans. Ch: Arthur Evans G——, b. April 5, 1912. 2. Charles Richard G——, b. Oct. 8, 1880; d. Aug. 18, 1884. 3. James Edwin G——, b. Jan. 18, 1883; d. Aug. 12, 1884. 4. Ernest Arthur G——, b. Nov. 10, 1884; m. 1911, Julia Nayler. Ch: 1. Alice Kimball G——, b. April 11, 1912; d. April 21, 1913. 2. Agnes May G——, b. April 11, 1912.

2262. LYDIA WHEELER, dau. of Josiah (2132) and Dolly (Shattuck) Wheeler. Born June 8, 1818; died Feb. 14, 1864. Married April 21, 1842, Thomas Prentice Rand, who was born at Francestown, N. H., Sept. 21, 1814, and died there June 1, 1880.

Children:

SARAH CATHERINE RAND, born Nov. 30, 1843; unm.

FRANCES DOLLY RAND, born Nov. 10, 1846; d. March 14, 1873.

LYDIA HARRIET RAND, born Dec. 31, 1850; unm.

NEHEMIAH RAND, born Sept. 14, 1853; d. Nov. 5, 1898; m. July 20, 1883, Jennie Peck, who d. April 21, 1886. Ch: 1. Frieda R——, b. Feb. 16, 1885. 2. Carl Wheeler R——, b. April 8, 1886.

ABBY KIMBALL RAND, born July 31, 1855; m. Dec. 15, 1875, William H. Clark. No children.

JOHN PRENTICE RAND, born Nov. 8, 1857; m. (1) Jan. 17, 1889, Harriet M. Anderson, who d. May 6, 1892; m. (2) Sept. 3, 1904, Lena M. Adams. Ch: 1st marriage: Frank Prentice R——, b. Nov. 8, 1889. John Prentice Rand is a physician at Worcester, Mass.

2263. JOSIAH KIMBALL WHEELER, son of Josiah (2132) and Dolly (Shattuck) Wheeler. Born at Lyndeborough, N. H., July 15, 1822; died June 10, 1911. Married (1) Nov. 22, 1849, Abby Anna Marsh, who was born April 23, 1827; died June 12, 1865. Married (2) Abbie Ann Wilson, who was born at New Ipswich, N. H., July 28, 1836; died Aug. 25, 1912, dau. of Mathias S. Wilson and Laura (Morgan) Wilson. He was a member of the N. H. State Legislature 1871. Town Clerk and Treasurer of Hudson, N. H., 1869 to 1872.

Child: (adopted.)

2382. INEZ MOFFATT WHEELER.

2265. THOMAS BEMIS WHEELER, son of Abel (2136) and Charlotte (Bemis) Wheeler. Born at Lincoln, Mass., May 17, 1836. Married June 20, 1867, Mary Richmond Smith, who was born Sept. 10, 1848.

Children:

2383. LEONARD ABEL WHEELER, born Oct. 23, 1868.

2384. MARY HASTINGS WHEELER, born Sept. 7, 1872; d. Sept. 25, 1873.

2385. LUCIA MAY WHEELER, born Dec. 25, 1875.
2386. ELLEN DEAN WHEELER, born Dec. 21, 1882.

2268. LEONARD WHEELER, son of Abel (2136) and Charlotte (Bemis) Wheeler. Born at Lincoln, Mass., Aug. 31, 1845. Married at Worcester, Mass., Nov. 23, 1897, Elizabeth Bancroft Cheever, who was born at Jewett City, Conn., March 3, 1862, dau. of Henry Theodore Cheever and Jane (Tyler) Cheever. A.B. Harvard 1866. M.D. Harvard 1870. He is a physician at Worcester, Mass.

Children:
2387. BANCROFT CHEEVER WHEELER, born June 6, 1899.
2388. LEONARD WHEELER, born July 20, 1901.
2389. EUNICE WHEELER, born Sept. 25, 1903.
2390. NATHANIEL WHEELER, born June 20, 1906.

2273. EDMUND NATHANIEL WHEELER, son of Edmond (2143) and Maria (Mills) Pullman Wheeler. Born at Burton, Ill., Dec. 3, 1847. Married at Adams, Ill., April 3, 1873, Nellie Foster, who was born there Sept. 28, 1854, dau. of Albert Mahlon Foster and Mary (Griswold) Foster.

Children: (born at Adams, Ill.)
2391. ALBERT EDMUND WHEELER, born Aug. 31, 1875; m. at Pekin, Ill., Sept. 20, 1906, Lula Ensil Shepperd, who was b. at Somerset, Ky., Dec. 27, 1879, dau. of William Stone Shepperd and Susanna (Cox) Shepperd.
2392. HORATIO WILBUR WHEELER, born Nov. 5, 1877.
2393. WINIFRED WHEELER, born Jan. 1, 1881; m. at Adams, Ill., Oct. 18, 1906, Charles Asbury Lytle, who was b. there Feb. 2, 1872, son of James Oric Lytle and Ann (Slade) Lytle. Ch: Carroll Edmond L——, b. Dec. 2, 1909; d. Dec. 3, 1909.

2277. CHARLES STEARNS WHEELER, son of William Francis (2149) and Hannah Hall (Paddock) Wheeler. Born at Lincoln, Mass., June 11, 1851. Married at Lincoln, Mass., Oct. 24, 1878, Eliza Rotch Farrar, who was born at Lincoln, Mass., Dec. 10, 1853, dau. of John Williams Farrar and Elizabeth Dorcas (French) Farrar.

Children: (born at Lincoln, Mass.)
2394. JULIA WHEELER, born Oct. 28, 1879; d. Jan., 1880.
2395. MARY LOUISE WHEELER, born Nov. 27, 1880.
2396. ELIZABETH FRENCH WHEELER, born May 19, 1884.
2397. ANNA HALL WHEELER, born Aug. 21, 1888.
2398. RUTH ALDEN WHEELER, born Dec. 11, 1891.
They are all graduates of Mount Holyoke College except Ruth Alden, who is now a senior (1913).

2278. SILAS WHEELER, son of David (2159) and Polly (Chase) Wheeler. Born at Galway, N. Y., April 20, 1796. Married (1) at Ellisburgh, N. Y., July 3, 1817, Polly Whipple, who was born at Cambridge, Washington Co., N. Y., Dec. 23, 1798; died at

Polk, Washington Co., Wis., May 5, 1848. Married (2) at Tolland, Conn., Esther Whipple, who was born at Richfield, Otsego Co., N. Y., Nov. 19, 1810, a sister of his 1st wife.

Children, 1st marriage:

2399. DAVID WHIPPLE WHEELER, born at Pinckney, N. Y., March 20, 1818; d. at Fond du Lac, Wis., Jan. 28, 1878.
2400. ARDILLA WHEELER, born at Ellisburgh, N. Y., Oct. 25, 1819.
2401. DANIEL WHIPPLE WHEELER, born at Ellisburgh, N. Y., July 28, 1821; d. at Chippewa, Canada, Oct. 20, 1836.
2402. EVALINA WHEELER, born at Ellisburgh, N. Y., April 20, 1827.
2403. SARAH ESTHER WHEELER, born at Ellisburgh, N. Y., Nov. 23, 1833; d. Feb. 4, 1834.
2404. MARY CULL WHEELER, born at Chippewa, Canada, June 13, 1838; d. June 24, 1854.

2281. DAVID WHEELER, son of David (2159) and Polly (Chase) Wheeler. Born at Richfield, N. Y., June 20, 1801; died at Woodville, Jefferson Co., N. Y., Oct. 18, 1871. Married at Ellisburgh, N. Y., Aug. 23, 1829, Mary Wood, who was born Dec. 17, 1808, and died Sept. 10, 1901.

Children: (born at Ellisburgh, N. Y.)

2405. GRATTAN HENRY WHEELER, born June 7, 1830; d. Oct. 5, 1842.
2406. JAMES WILLIAM WHEELER, born March 7, 1832.
2407. MALVINA WHEELER, born Jan. 1, 1834; m. Alexander McDonald. Ch: 1. Florence McD— —. 2. James McD— —. 3. Jennie McD— —. 4. Frank McD— —.
2408. JESSIE S. WHEELER, born Dec. 5, 1836; m. Dr. Parley H. Johnson.
2409. BARBARA WHEELER, born Sept. 9, 1846; m. John R. Welsh. Ch: 1. Lena W— —. 2. Frank W— —. 3. Charles W— —. 4. Arthur W— —.

2284. PASCHAL POOLA WHEELER, son of Jonas (2177) and Mehitable (Sprague) Wheeler. Born at West Galway, Saratoga Co., N. Y., April 2, 1798; died Jan. 23, 1857. Married at West Galway, N. Y., Nov. 22, 1832, Mary H. Durkee, who was born at West Galway, N. Y., June 19, 1811; died April 24, 1886, dau. of Pilgrim Durkee and Hannah (Holmes) Durkee. He removed to Pinckney, Mich., in 1854.

Children:

2410. CLARISSA ADELINE WHEELER, born Oct. 20, 1833.
2411. CLARK ADDISON WHEELER, born Aug. 12, 1836; d. July 10, 1903.
2412. SARAH PARKER WHEELER, born July 2, 1839.
2413. JANE DAVIS WHEELER, born Feb. 18, 1845; m. Feb. 21, 1865, Grattan Sigler. Ch: 1. Eva S— —, b. July 10, 1866; d. March 10, 1869. 2. Bertha D. S— —, b. Sept. 19, 1870; m. Dec. 16, 1896, William H. Codwell. Ch: 1. Harry Wheeler C— —, b. Oct. 7, 1897. 2. Allen W. C— —, b. Dec. 14, 1900.
2414. DELIA M. WHEELER, born Sept. 7, 1847.
2415. JULIA AGNES WHEELER, born April 25, 1850.

2287. CHARLES MUNROE WHEELER, son of Stephen D. (2183) and Hannah (Stratton) Wheeler. Born at New Ipswich, N.

H., Jan. 29, 1826; died aged 78. Married at Nashua, N. H., Dec. 6, 1854, Sarah Jane Clark, who was born at Townsend, Mass., July 9, 1835, dau. of Eben Clark and Betsey Campbell (Bills) Clark. He moved from N. H. to Pa. in 1852. Was Representative from Erie Co. to Pa. Legislature two terms.

Children:

2416. EDWARD EVERETT WHEELER, born 1856; m. Jennie L. Davis. Ch: 1. Grace L. W——. 2. Maybelle W——. 3. Marguerite W——. 4. Everett W——.
2417. WALTER S. WHEELER, born 1858; m. Annette Burton. Ch: Ruth A. W——.
2418. ORTON H. WHEELER, born 1861; m. Mabel Brown. Ch: 1. Charles M. W——. 2. Doris L. W——. 3. George W——.
2419. FREDERICK C. WHEELER, born 1866; m. Fannie Forrester. Ch: Mary F. W——.
2420. ARTHUR CHARLES WHEELER, born at Le Bœuf, Pa., May 15, 1869.

2296. SILAS WHEELER, son of Grattan Henry (2190) and Fanny (Baker) Wheeler. Born Sept. 11, 1811; died Oct. 29, 1855. Married Nov. 26, 1841, Fidelia Frisbie, who was born at Middleburg, N. Y., Dec. 25, 1820; died April 15, 1883.

Children: (born at Wheeler, N. Y.)

2421. AUGUSTA WHEELER, born Oct. 21, 1843; d. 1845.
2422. DON DUANE WHEELER, born Feb. 18, 1845.
2423. MYRANDA WHEELER, born May 1, 1847.
2424. WILLIAM LE ROY WHEELER, born Feb. 13, 1849; unm.
2425. GRATTAN HENRY WHEELER, born Jan. 31, 1851; d. at New York City, Jan. 9, 1909; m. Caroline Blake.
2426. ORLANDO DEWITT WHEELER, born March 13, 1853; m. at Prattsburgh, N. Y., April 4, 1872, Mary Esther Lewis, who was b. at Prattsburgh, N. Y., Oct. 4, 1852; dau. of Richard Lewis and Susan Ann (Stoddard) Lewis. Ch: Delia Susan W——, b. Nov. 1, 1872.

2297. GRATTAN HENRY WHEELER, son of Grattan Henry (2190) and Fanny (Baker) Wheeler. Born at Wheeler, N. Y., March 12, 1813; died April 10, 1901. Married Nancy Sayre.

Children:

2427. FANNY WHEELER.
2428. SARAH WHEELER.
2429. GRAHAM WHEELER.
2430. ELIZA WHEELER.
2431. MONROE WHEELER.
2432. CHARLES WHEELER.
2433. NELLIE WHEELER.
2434. MARY WHEELER.
2435. EMMA WHEELER.

2298. WILLIAM WHEELER, son of Grattan Henry (2190) and Eliza (Aulls) Wheeler. Born at Wheeler, N. Y., Oct. 26, 1817; died Nov. 3, 1855. Married Henrietta Johnson.

Children:

2436. ELVIRA WHEELER.
2437. FRANK WHEELER.

2438. ELIZA WHEELER.
2439. JAMES WHEELER.
2440. ORLANDO WHEELER.

2299. FANNY WHEELER, dau. of Grattan Henry (2190) and Eliza (Aulls) Wheeler. Born at Wheeler, Steuben Co., N. Y., Jan. 20, 1819. Married at Wheeler, N. Y., Sept. 20, 1836, Richard Baker, who was born in Steuben Co., N. Y., Jan. 1, 1809, son of Samuel Baker and Elizabeth (Daniels) Baker.

Children:

SILAS WHEELER BAKER, born Nov. 26, 1837; m. March 6, 1860, Delilah Brown. Ch: 1. Robert Anderson B——, b. Nov., 1861. 2. Fanny B——, b. Aug., 1863; d. 1904. 3. Eliza B——, b. Sept., 1865. 4. Richard B——, b. Oct., 1867.

FRANK BAKER, born at Melmore, Ohio, May 11, 1840; m. at London, Ohio, Nov. 10, 1870, Eliza Warner, who was b. at London, Ohio, May 6, 1842. Ch: 1. Ethel B——, b. July 31, 1871. 2. Nora B——, b. July 22, 1873. Frank Baker is Judge of the Circuit Court, Cook Co., Ill.

JOB BAKER, born March, 1843; m. Nov. 14, 1865, Eliza Nichols. Ch: 1. Mary B——, b. 1867. 2. Maud B——, b. 1869; d. 1904. 3. Monroe B——, b. 1871. 4. Wheeler B——, b. 1873. 5. Nora B——, b. 1875. 6. Frank B——, b. 1877.

GRATTAN HENRY BAKER, born Sept. 15, 1848; m. Jan. 14, 1872, Frances Fleet. Ch: 1. William Fleet B——, b. 1874. 2. Richard Guy B——, b. 1876. 3. Eliza Ogden B——, b. 1878. 4. Florence B——, b. 1880.

RALPH W. BAKER, born June 7, 1851; d. May, 1911; m. May, 1874, Patience Grover. Ch: 1. Richard B——, b. 1876. 2. Gertrude B——, b. 1878. 3. Grattan Henry B——, b. 1880. 4. Fanny B——, b. 1882; d. 1887. 5. Margaret Helen B——, b. 1892.

RICHARD WARD BAKER, born Dec. 25, 1858.

2301. ADDISON WHEELER, son of Grattan Henry (2190) and Eliza (Aulls) Wheeler. Born Dec. 25, 1828; died March 25, 1881. Married Feb. 24, 1853, Olive Shepard.

Children:

2441. MAY WHEELER, born Feb. 8, 1854; d. March 4, 1856.
2442. ADELIA WHEELER, born Aug. 29, 1856; d. Sept. 5, 1880.
2443. FANNY WHEELER, born June 10, 1858.
2444. GEORGE WHEELER, born July 18, 1862; d. April 30, 1876.

2304. JOSIAH LOCKE WHEELER, son of Josiah (2194) and Eunice Cottrell (Crandall) Wheeler. Born at Brookfield, N. Y., Aug. 26, 1808; died Oct. 15, 1868. Married at Detroit, Mich., Nov. 24, 1835, Julia Norton.

Children:

2445. REUBEN ARTHUR WHEELER, born Oct. 24, 1836.
2446. JULIA ALMIRA WHEELER, born Oct. 23, 1841; d. Aug. 16, 1845.
2447. FRANKLIN LOCKE WHEELER, born July 23, 1844, at Grand Rapids, Mich.; unm.
2448. JULIAN MINARD WHEELER, born Sept. 28, 1846, at Grand Rapids, Mich.; m. at Grand Rapids, Mich., July 5, 1869, Emma Angeline Hunter, who was b. at Rockford, Kent Co., Mich., June 20, 1847;

dau. of Harrison Hunter and Lydia (Church) Hunter. They had no children. He is a retired manufacturer living at Grand Rapids, Mich.

2306. CALVIN WHEELER, son of Josiah (2194) and Eunice Cottrell (Crandall) Wheeler. Born at Brookfield, N. Y., Feb. 17, 1812; died Oct. 30, 1896. Married Jan. 12, 1843, Phebe Arabella Maxson, who was born at Petersburg, N. Y., June 15, 1822, and died July 22, 1897.

Children:

2449. SUSAN ARABELLA WHEELER, born Oct. 5, 1845.

2450. AMOS DELANO WHEELER, born April 7, 1850; m. April 3, 1886, Hattie Green, b. Oct. 28, 1861; dau. of David C. Green and Lovina (Sweet) Green; res. Nile, N. Y.

2451. GEORGE MAXSON WHEELER, born Jan. 24, 1852; d. Nov. 3, 1877.

2452. MARY ELENA WHEELER, born July 20, 1858; m. Aug. 21, 1880, William Thomas Eaton.

2307. LUTHER WHEELER, son of Josiah (2194) and Eunice Cottrell (Crandall) Wheeler. Born at Brookfield, N. Y., Jan. 8, 1814; died Nov., 1897. Married (1) April 1, 1852, Johanna M. Hoxie. Married (2) Oct. 28, 1868, C. E. Rogers.

Children:

2453. LAURA WHEELER, born Jan. 11, 1853; d. 1909.

2454. HERBERT LUTHER WHEELER, born Feb. 11, 1856.

2455. CORA ANNA WHEELER, born April 27, 1863.

2308. REUBEN WHEELER, son of Josiah (2194) and Eunice Cottrell (Crandall) Wheeler. Born at Brookfield, Madison Co., N. Y., Nov. 2, 1815; died Oct. 29, 1899. Married at Kalamazoo, Mich., Jan. 19, 1858, Phebe Marien Cumings, who was born at Byron, Genesee Co., N. Y., Feb. 20, 1827, dau. of Philip Cumings and Sally (Gillam) Cumings.

Children:

2456. CLARA MARIEN WHEELER, born April 25, 1861; unm.

2457. FREDERICK WHEELER, born Nov. 12, 1862.

2458. LILY MAY WHEELER, born Nov. 26, 1868; d. March 28, 1876.

2309. LAURA WHEELER, dau. of Josiah (2194) and Eunice Cottrell (Crandall) Wheeler. Born at Brookfield, Madison Co., N. Y., June 9, 1818; died Feb. 24, 1887. Married April 16, 1840, David Ryno.

Children:

ALMIRA RYNO, born July 25, 1841; d. July 6, 1842.

LUCIAN B. RYNO, born 1845.

ERWIN D. RYNO, born Nov. 21, 1852; d. April 2, 1877.

2310. LYMAN A. WHEELER, son of Josiah (2194) and Eunice Cottrell (Crandall) Wheeler. Born at Brookfield, Madison Co., N. Y., April 26, 1820; died Jan. 13, 1897. Married at Buffalo, N. Y.,

March 20, 1864, Mary M. Rogers, who was born at Oxford, N. Y., June 28, 1836, dau. of John Rogers and Anne (Finch) Rogers.

Children:

2459. MITTA C. WHEELER, born April 25, 1865; d. April 20, 1869.
2460. HERBERT LOCKE WHEELER, born Jan. 12, 1869.

2315. AMOS WHEELER, son of David (2201) and Esther (Emery) Wheeler. Born Jan. 3, 1818. Married June 9, 1847, Abbie Elliot Snell.

Children:

2461. MARTHA WHEELER.
2462. ELLIOTT WHEELER.
2463. FLORA WHEELER.
2464. SENECA WHEELER.
2465. ABBIE WHEELER.

2317. DAVID WHEELER, son of David (2201) and Esther (Emery) Wheeler. Born at West Waterville, Me., July 1, 1822; died Sept. 11, 1898. Married at Twin Grove, McLain Co., Ill., April 1, 1852, Louisa Bourquin, who was born at Georgetown, Ohio, Sept. 15, 1835, dau. of Adam Bourquin and Marie (Pleck) Bourquin.

Children:

2466. JOHN EMERY WHEELER, born Jan. 10, 1853.
2467. DELIA LOUISA WHEELER, born July 28, 1855.
2468. DAVID WILLIAM WHEELER, born May 2, 1857.
2469. ESTHER MARIA WHEELER, born March 27, 1859.
2470. FLORA VIOLA WHEELER, born March 27, 1861.
2471. MARTIN LOUIS WHEELER, born June 19, 1863.
2472. ALBERT HENRY WHEELER, born Nov. 19, 1865.
2473. CHARLES BOURQUIN WHEELER, born Nov. 29, 1867.
2474. EVERETT WHEELER, born June 15, 1871.
2475. ELMER WHEELER, born June 15, 1871.
2476. ALICE WHEELER, born April 8, 1874.
2477. FRED LEON WHEELER, born May 16, 1878.

2322. WILLIAM PITTS WHEELER, son of David (2201) and Esther (Emery) Wheeler. Born at Waterville, Me., Aug. 8, 1834. Married at Skowhegan, Me., Feb. 20, 1877, Annie L. Garfield, who was born at Augusta, Me.; died Nov. 1, 1902, dau. of Isaac Garfield and Louise (Jones) Garfield. He resides at Oakland, Calif.

Children:

2478. EDITH GARFIELD WHEELER, born Oct. 5, 1880.
2479. BERTHA MAY WHEELER, born April 2, 1883; m. Lawrence S. Hotchkiss, who was b. at Oakland, Cal., April 20, 1884.
2480. WILLIAM GARFIELD WHEELER, born Aug. 13, 1886; d. Oct. 30, 1888.
2481. ESTHER EMERY WHEELER, born March 12, 1888.
2482. FLORENCE LOUISE WHEELER, born March 24, 1891.

2328. THOMAS HEBER WHEELER, son of Heber (2207) and Sarah Barrows (Pullen) Wheeler. Born at Norridgewock, Me., July 4, 1838; died 1908. Married at Jay, Me., Nov. 27, 1858, Ellen

Elizabeth Hyde, who was born at Boston, Mass., Dec. 25, 1843, dau. of Seaborn Jackson Hyde and Esther Ann (— —) Hyde.

Children:

2483. WALTER HEBER WHEELER, born 1866; m. Charlotte Dutton. Ch: 1. Muriel Anita W— —, b. 1894. 2. Walter Heber W— —, b. 1896.

2484. ERNEST EDWARD WHEELER, born at Revere, Mass., Dec. 18, 1875. A.B., Harvard, 1900. LL.B., Columbia Law School, 1903. He is a lawyer at New York City.

2485. JUNE ELLEN WHEELER, married Sept. 9, 1911, William Seaman Bainbridge.

2329. ELIZABETH SYLVESTER WHEELER, dau. of Heber (2207) and Sarah Barrows (Pullen) Wheeler. Born at Norridgewock, Me., Jan. 10, 1841. Married at Norridgewock, Me., Nov. 14, 1866, Hamlin Fairfield Eaton, who was born at Trenton, Me., Aug. 12, 1838, son of Herrick Munson Eaton and Joann Lankester (Hopkins) Eaton. He is A.M. Colby University. They reside at Oakes, N. D.

Children:

ALICE MARIA EATON, born Oct. 6, 1867; m. Dec. 17, 1889, Charles Sellers Brown, who was b. April 12, 1858. Ch: 1. Elizabeth Sellers B— —, b. March 19, 1891. 2. Dorothea Lois B— —, b. Nov. 27, 1892. 3. Hamlin Eaton B— —, b. July 8, 1895; d. April 25, 1896. 4. Emelie B— —, b. Dec. 9, 1897. 5. Alice Marjorie B— —, b. Feb. 15, 1908.

LOUISE JOAN EATON, born Feb. 14, 1877; m. July 1, 1897, Edwin Gray Barnes. Ch: Russell Eaton B— —, b. 1904.

HEBER EATON, born Aug. 9, 1879; m. 1909, Pearl Leona McCarty, who was b. April 9, 1879.

JANE HATHAWAY EATON, born Nov. 14, 1884; m. Dec. 15, 1903, George William Cochrane, who was b. May 18, 1875. Ch: Mary Elizabeth C— —, b. Sept. 3, 1911.

RUTH AMOS EATON, born Dec. 6, 1887; m. Oct. 22, 1907, George Alva Tuthill, who was b. Dec. 1, 1870. Ch: 1. George Alva T— —, b. July 17, 1908. 2. Doris Jean T— —, b. May 9, 1910.

2332. JOHN BROOKS WHEELER, son of John (2213) and Sarah Ann Worthington (Hopkins) Wheeler. Born at Windsor, Vt., Sept. 28, 1824; died Oct. 25, 1865, at Burlington, Vt. Married Oct. 5, 1852, Eliza Jane Hunt, who was born Aug. 27, 1824, and died Nov. 12, 1856.

Children:

2486. JOHN BROOKS WHEELER, born Aug. 13, 1853.

2487. MARY CONSTANCE RIGNALL WHEELER, born June 9, 1855.

2342. JAMES RIGNALL WHEELER, son of John (2213) and Mary Constance (Rignall) Wheeler. Born at Burlington, Vt., Feb. 15, 1859. Married at Burlington, Vt., July 12, 1882, Jane Hunt Pease, who was born at Burlington, Vt., June 22, 1859, dau. of Calvin Pease and Martha (Howes) Pease. He is a professor at Columbia College, N. Y.

2346. EVERETT PEPPERRELL WHEELER, son of David Everett (2216) and Elizabeth (Jarvis) Wheeler. Born at New York City, March 10, 1840. Married (1) at Rutland, Vt., Nov. 22, 1866, Lydia Lorraine Hodges, who was born at Chester, Vt., Aug. 11, 1840, dau. of Silas Henry Hodges and Julia (Fay) Hodges. Married (2) at Washington, D. C., April 26, 1904, Alice Gilman, who was born March 14, 1863, dau. of Daniel Coit Gilman and Mary (Ketcham) Gilman. A.B. College of the City of New York. A.M. College of the City of New York. A.M. Dartmouth. President of Reform Club of New York. President New York Civic Service Reform Association. President East Side House Settlement. Chairman American Bar Association Committee on International Law. Chairman American Bar Association Committee Legal Procedure Reform. Chairman Law Committee National Civic Service League.

Children:

2488. ANNE LORRAINE WHEELER, born Oct. 30, 1868.
2489. ETHEL JARVIS WHEELER, born April 18, 1871.
2490. DAVID EVERETT WHEELER, born Nov. 23, 1872.
2491. WINIFRED FAY WHEELER, born Aug. 30, 1875; d. March 24, 1896.
2492. CONSTANCE FULLER WHEELER, born Sept. 16, 1879.

2347. MARY HANNAH WHEELER, dau. of David Everett (2216) and Elizabeth (Jarvis) Wheeler. Born at New York City, Feb. 23, 1842. Married at New York City, May 24, 1865, Cornelius Bishop Smith, who was born at New Haven, Conn., April 12, 1834, son of Nathan Smith and Cornelia (Bishop) Smith. He is a graduate of Trinity College, 1854. General Theological Seminary, New York, 1857. He is rector Emeritus of St. James Church at New York City.

Children:

MABEL WHEELER SMITH, born Sept. 8, 1867; m. New York City, Oct. 30, 1895, Lincoln Cromwell, who was b. at New York City, May 20, 1865. Ch: 1. Jarvis C——, b. Nov. 5, 1896. 2. Eleanor C——, b. July 30, 1898. 3. Margaret C——, b. July 11, 1902. 4. Elizabeth Mary C——, b. Nov. 23, 1904.

EVERETT PEPPERRELL SMITH, born Sept. 21, 1869; m. at Spokane, Wash., June 9, 1903, Grace Dean Richards. He is an A.B., Columbia College, 1886; graduate Episcopal Theological Seminary, Cambridge, Mass., 1895. Ch: 1. Dorothy Pepperrell S——, b. March 30, 1904. 2. Cornelia Bishop S——, b. June 21, 1908.

CLARENCE BISHOP SMITH, born Oct. 17, 1872; m. Jan. 14, 1902, Catherine Cook, who was b. Nov. 6, 1879. He is A.B., Columbia, 1894; LL.B., Harvard, 1897. Ch: 1. Alexander Mackay S——, b. Jan. 31, 1903. 2. Carleton Sprague S——, b. Aug. 8, 1905. 3. Eunice Stoddard S——, b. Sept. 7, 1907. 4. Catherine Innes S——, b. Nov. 10, 1912.

ETHEL NATHALIE SMITH, born June 9, 1878; m. April 29, 1911, Richard Henry Dana, Jr., who was b. at Cambridge, Mass., Sept. 1, 1879. Ch: Richard Henry D——, b. March 5, 1912.

2352. HENRY WHEELER, son of Alexander Strong (2229) and Augusta (Hurd) Wheeler. Born at Boston, Mass., April 28, 1856.

Married at Boston, Mass., Oct. 18, 1888, Ellen Hayward, who was born at Boston, Mass., Oct. 1, 1860, dau. of George Hayward and Annie (Upton) Hayward. A.B. Harvard College, 1878. He is a lawyer residing at Boston, Mass.

Children:

2493. ALEXANDER WHEELER, born at Andover, Mass., Aug. 10, 1889.
2494. ELEANOR WHEELER, born Sept. 30, 1891.
2495. MARY WHEELER, born Feb. 15, 1894; d. July 8, 1897.
2496. ANNA UPTON WHEELER, born Oct. 3, 1898.
2497. HENRY WHEELER, born May 15, 1901.

2358. EDWARD CLARK WHEELER, son of Theodore Harris (2235) and Rachel Warren (Emerson) Wheeler. Born at Framingham, Mass., Feb. 6, 1850; died Nov. 9, 1912. Married (1) at Cambridge, Mass., Oct. 23, 1873, Hattie Amelia Harding, who was born at Boston, Mass., Sept. 23, 1849, dau. of Isaac N. Harding and Sarah (Linnell) Harding. Married (2) at Arlington, Mass., Jan. 15, 1901, Belle Clark Winchester, who was born Jan. 15, 1864, dau. of Jacob O. Winchester and Hannah E. (Clark) Winchester.

Children:

2498. CLARENCE WHEELER, born and d. Jan. 25, 1879.
2499. HAROLD WHEELER, born 1886.

2361. WILLIAM JOSEPH WHEELER, son of Joseph Cummings (2237) and Johanna (Jennings) Wheeler. Born at Boston, Mass., April 26, 1838; died about 1889. Married at Boston, Mass., Sept. 10, 1859, Adelaide Rolfe, who was born at Boston, Mass., Sept. 12, 1840, dau. of Edward Rolfe and Sarah Adelaide (Howard) Rolfe.

Children:

2500. EDWARD CUMMINGS WHEELER, born March 12, 1860.
2501. ELDORA McCLELLAN WHEELER, born Jan. 15, 1862; d. 1862.
2502. CHARLES SPEAR WHEELER, born April 9, 1866; m. Nov., 1890, Florence W. Cook. Ch: Charles Frederick W——, b. June 13, 1893.
2503. GEORGE HOWARD WHEELER, born April 30, 1867; d. April 20, 1868.
2504. WILLIAM JOSEPH WHEELER, born July 5, 1869.
2505. WALTER B. WHEELER, born Sept. 28, 1872; d. Nov. 7, 1872.
2506. FREDERICK ROLFE WHEELER, born March 6, 1878; d. Dec. 30, 1884.

2366. WILLIAM H. WHEELER, son of Erastus Osgood (2239) and Ruth (Marston) Wheeler. Born at Waterville, Me., Sept. 16, 1842. Married 1865, Eliza Winslow, who was born in 1845, dau. of Alfred Winslow and Eliza (Crowell) Winslow.

Children:

2507. ALFRED WINSLOW WHEELER, born Oakland, Me., April 8, 1874; m. April, 1905, Frances Lewis; dau. of Edward P. Lewis and Mary (Sweeney) Lewis. Ch: Helen W. W——, b. April 13, 1906; d. young.
2508. DEAN E. WHEELER, born 1883.

2368. HENRY WHEELER, son of George (2247) and Mary Ann (Lam) Wheeler. Born Nov. 27, 1841; died April 22, 1884. Married Aug. 30, 1866, Mary Elizabeth Penfield.

Children:

2509. WILLIS HENRY WHEELER, born Aug., 1869.
2510. GEORGE OLIN WHEELER, born Feb., 1876.

2376. ARTHUR BROWN WHEELER, son of Edmond (2250) and Mary Ann (Beebe) Wheeler. Born at Mexico, N. Y., Oct. 3, 1852; died Dec. 15, 1911. Married at Palmyra, Mich., March 27, 1876, Elsie Van Wey, who was born at Palmyra, Mich., Nov. 29, 1855, dau. of Cornelius Van Wey and Jane (Stoner) Van Wey.

Child:

2511. HARRY CORNELIUS WHEELER, born Palmyra, Mich., Jan. 30, 1877.

2406. JAMES WILLIAM WHEELER, son of David (2281) and Mary (Wood) Wheeler. Born at Ellisburgh, Jefferson Co., N. Y., March 7, 1832; died at Belleville, Jefferson Co., N. Y., Dec. 31, 1870. Married at Ellisburgh, N. Y., March 9, 1854, Melissa Dency Cushman, who was born in Ohio, Feb. 6, 1838, and died at Belleville, N. Y., Jan. 10, 1873, dau. of Rev. Buel Cushman and Naoma (Hyde) Cushman. He was a celebrated scenic artist.

Children:

2512. CHARLES McCLUER WHEELER, born Feb. 5, 1855; d. March 9, 1902; m. Sept. 3, 1894, Elizabeth McDonald.
2513. GRATTAN HENRY WHEELER, born Nov. 12, 1861.

2412. SARAH PARKER WHEELER, dau. of Paschal Poola (2284) and Mary H. (Durkee) Wheeler. Born at West Galway, Saratoga Co., N. Y., July 2, 1839. Married at Pinckney, Livingston Co., Mich., March 4, 1863, Charles Chandler Young, who was born in Delaware Co., N. Y., May 23, 1828; died March 21, 1876, son of Jonas Young and Mary (Tozer) Young.

Children:

VIVIAN MAY YOUNG, born Feb. 25, 1864; d. Sept. 4, 1864.
MARY FRANCES YOUNG, born April 2, 1865; d. Oct. 9, 1865.
BERT CHARLES YOUNG, born Feb. 18, 1869.
SARAH EDITH YOUNG, born Sept. 5, 1870; d. Aug. 27, 1871.
GRACE ENOLA YOUNG, born March 17, 1873.

2414. DELIA M. WHEELER, dau. of Paschal Poola (2284) and Mary H. (Durkee) Wheeler. Born Sept. 7, 1847. Married Sept. 23, 1864, Edward A. Mann.

Children:

EARLE E. MANN, born Aug. 26, 1872; d. Sept. 25, 1872.
EDWARD MANN, born Aug. 26, 1872.
EUGENE W. MANN, born Oct. 19, 1875; m. July 13, 1895, Bertha C. Barbour. Ch: Shirley Barbour M— —, b. Feb. 21, 1898.
EASON W. MANN, born Dec. 4, 1877; d. Aug. 26, 1902.
ERWIN O. MANN, born Dec. 20, 1880.

2415. JULIA AGNES WHEELER, dau. of Paschal Poola (2284) and Mary H. (Durkee) Wheeler. Born April 25, 1850. Married May 13, 1868, Frank A. Sigler.

Children:

INEZ SIGLER, born March 1, 1869; d. Sept. 18, 1869.

MAME POOLA SIGLER, born June 16, 1870; m. 1900, Ernest A. Carr. Ch: 1. Doris C——, b. March 26, 1901. 2. Donald C——, b. Nov. 19, 1903.

ADDIE M. SIGLER, born Sept. 1, 1873; m. Feb. 23, 1898, Albert K. Pierce.

NORA SIGLER, born June 23, 1878; m. May 15, 1897, George Reason. Ch: 1. Ralph R——, b. June 29, 1898. 2. Rex R——, b. Nov. 15, 1901. 3. Rhea R——, b. March 9, 1904. 4. Robert R——, b. Nov. 26, 1905.

MABEL SIGLER, born Oct. 17, 1881; m. Aug. 22, 1911, Verne Powers. Ch: Frank Edmund P——, b. Nov. 22, 1912.

2420. ARTHUR CHARLES WHEELER, son of Charles Munroe (2287) and Sarah Jane (Clark) Wheeler. Born at Le Boeuf, Pa., May 15, 1869. Married at Cambridge Springs, Pa., Aug. 21, 1901, Ethel Marian McLatchey, who was born at Cambridge Springs, Pa., Sept. 16, 1882, dau. of Samuel W. McLatchey and Mary (Mitchell) McLatchey. He is a physician and surgeon at Erie, Pa. Graduate College of Physicians and Surgeons, New York, 1893.

Children:

2514. HELEN JANE WHEELER, born July 24, 1905.

2515. MARION WHEELER, born April 7, 1907.

2516. ETHEL LOUISE WHEELER, born Dec. 24, 1912.

2422. DON DUANE WHEELER, son of Silas (2296) and Fidelia (Frisbie) Wheeler. Born at Wheeler, Steuben Co., N. Y., Feb. 18, 1845; died March 7, 1909. Married at Wheeler, N. Y., Dec. 19, 1872, Mary Jane Rose, who was born at Wheeler, N. Y., April 18, 1848; died May 1, 1912, dau. of Sherman H. Rose and Mahala G. (Stryker) Rose.

Child:

2517. FRANK ROSE WHEELER, born Wheeler, N. Y., April 1, 1878; m. at Pittsburg, Pa., June 29, 1912, Blanche Margaret Harper, who was b. at Pittsburg, Pa., Sept. 22, 1881; dau. of Joseph Harper and Amanda (Hood) Harper.

2449. SUSAN ARABELLA WHEELER, dau. of Calvin (2306) and Phebe Arabella (Maxson) Wheeler. Born Oct. 5, 1845. Married May 14, 1868, Charles A. Chapin.

Children:

JAY CHAPIN, born March 24, 1869.

ROBERT WHEELER CHAPIN, born June 11, 1871.

JENNIE ARABELLA CHAPIN, born Jan. 25, 1874.

CHARLES JEWETT CHAPIN, born Nov. 15, 1875.

GEORGE MAXSON CHAPIN, born Jan. 12, 1877.

JOSEPHINE CHAPIN, born April 8, 1879.

DAISY MARGUERITE CHAPIN, born Oct. 15, 1880.
MARY CHAPIN, born Nov. 14, 1882.
CHESTER WHEELER CHAPIN, born Feb. 6, 1886.

2457. FREDERICK WHEELER, son of Reuben (2308) and Phebe Marien (Cumings) Wheeler. Born at Grand Rapids, Mich., Nov. 12, 1862. Married (1) in Jasper Co., Mo., 1898, Anna Moorman, who died Aug. 14, 1899. Married (2) at Grand Rapids, Mich., Oct. 6, 1906, Jessie Benjamin Ridgly, who was born Sept. 3, 1876, dau. of Clinton Taylor Ridgly and Sarah Emeline (Harris) Ridgly.

Children:
2518. CLARA BELLE WHEELER, born June 26, 1899; d. Feb. 6, 1900.
2519. PHILIP RIDGLY WHEELER, born July 21, 1907.
2520. MARTHA ELIZABETH WHEELER, born Jan. 4, 1909.
2521. CAROLYN RIDGLY WHEELER, born April 25, 1911.

2460. HERBERT LOCKE WHEELER, son of Lyman A. (2310) and Mary M. (Rogers) Wheeler. Born at Corry, Pa., Jan. 12, 1869. Married at Springfield, Mass., June 10, 1891, Gertrude Mary Slater, who was born at Springfield, Mass., March 2, 1871, dau. of William Dayton Slater and Adelaide (Burnham) Slater. He is a dentist at New York City, and Professor in the Dental College.

Children:
2522. CLIFFORD SLATER WHEELER, born May 27, 1892.
2523. DOROTHY WHEELER, born Jan. 21, 1897; d. April 6, 1897.
2524. ARTHUR CHAPIN WHEELER, born Oct. 4, 1900.
2525. CATHERINE ADELAIDE WHEELER, born Nov. 26, 1905.

2466. JOHN EMERY WHEELER, son of David (2317) and Louisa (Bourquin) Wheeler. Born at Blooming Grove, McLean Co., Ill., Jan. 10, 1853. Married at Anchor, Ill., April 17, 1878, Charlotte Brallier, who was born at Summerset, Pa., Aug. 14, 1862, dau. of George W. Brallier and Sarah (Sailor) Brallier.

Children:
2526. FRANK EUGENE WHEELER, born Oct. 17, 1879.
2527. GEORGE DAVID WHEELER, born Sept. 29, 1883; m. Ella Cornell. Ch: 1. Charlotte W——. 2. Georgia W——. 3. Leroy W——.
2528. CHARLES ALBERT WHEELER, born April 21, 1895; d. June 3, 1902.

2467. DELIA LOUISA WHEELER, dau. of David (2317) and Louisa (Bourquin) Wheeler. Born at Blue Mound, Ill., July 28, 1855. Married at Blue Mound, Ill., March 28, 1872, Patrick Maupin Stagner, who was born at Richmond, Ky., Sept. 25, 1839.

Children:
MARY LOUISA STAGNER, born Feb. 16, 1873; m. Oct. 4, 1895, James Stack, who was b. Aug. 16, 1867. Ch: Lillian Louisa S——, b. Jan. 4, 1898.
ALBERT HENRY STAGNER, born March 12, 1876; m. Aug. 2, 1904, Bessie Ward, who was b. March 13, 1884. Ch: 1. Myrtle S——, b. Aug. 3, 1908. 2. Velma Alberta S——, b. Nov. 16, 1911.
LILLIE PEARL STAGNER, born May 27, 1878; unm.

CHARLES DAVID STAGNER, born Feb. 23, 1884; unm.
MYRTLE ALICE STAGNER, born May 25, 1887; unm.
OLIVE MAY STAGNER, born July 16, 1889; m. March 24, 1909, Francis Marian Secrest, who was b. Feb. 22, 1890. Ch: 1. Dorothy Louisa S——, b. Feb. 4, 1910. 2. Marjorie Frances S——, b. May 16, 1912.
LLOYD EVERETT STAGNER, born Sept. 24, 1892.
ERNEST HOWARD STAGNER, born Sept. 27, 1894.
ORAL JENNINGS STAGNER, born Nov. 1, 1897.
INEZ ESTHER STAGNER, born Dec. 11, 1899.

2468. DAVID WILLIAM WHEELER, son of David (2317) and Louisa (Bourquin) Wheeler. Born in McLean Co., Ill., May 2, 1857. Married near Florence, Kans., Nov. 29, 1889, Fannie R. Williams.

Children:
2529. JOHN E. WHEELER, born April 28, 1891.
2530. ALICE L. WHEELER, born March 27, 1892.
2531. ETHEL WHEELER, born Nov. 8, 1894.
2532. ALBERT WHEELER, born Feb. 2, 1898.
2533. LENORE WHEELER.
2534. DAVID WHEELER, born Feb. 4, 1907.
2535. FRANCIS WHEELER, born Oct. 30, 1911.

2469. ESTHER MARIA WHEELER, dau. of David (2317) and Louisa (Bourquin) Wheeler. Born in McLean Co., Ill., March 27, 1859; died near Marion, Kans., May 2, 1881. Married March 11, 1875, William A. Parr.

Children:
EMERY PARR, born Aug. 11, 1876.
ARTHUR PARR, born Sept. 22, 1878.
GERTRUDE ESTHER PARR, born April 16, 1881; d. Dec., 1881.

2472. ALBERT HENRY WHEELER, son of David (2317) and Louisa (Bourquin) Wheeler. Born at Blue Mound, Ill., Nov. 19, 1865. Married at Marion, Kans., Aug. 21, 1901, Naomi Malone, who was born at Princeton, Mo., Aug. 1, 1876, dau. of Richard Malone and Margaret (McKinney) Malone.

Children:
2536. DORIS WHEELER, born June 8, 1903; d. June 13, 1903.
2537. KATHLEEN WHEELER, born April 17, 1910.

2476. ALICE WHEELER, dau. of David (2317) and Louisa (Bourquin) Wheeler. Born at Blue Mound, Ill., April 8, 1874. Married at Marion, Kans., Jan. 2, 1895, John B. Greer.

Children:
ESTHER WHEELER GREER, born March 12, 1898.
EDITH G. GREER, born Feb. 7, 1900.
JULIAN DAVID GREER, born Feb. 19, 1905.
WALKER GREER, born Jan. 23, 1907.
FREDA LEILA GREER, born May 16, 1909.

2486. JOHN BROOKS WHEELER, son of John Brooks (2332)

and Eliza Jane (Hunt) Wheeler. Born Aug. 13, 1853. Married Aug. 28, 1884, Anna Griffin Sanford, who was born May 8, 1857, and died May 7, 1889.

Children:
2538. MARY SANFORD WHEELER, born Aug. 13, 1885.
2539. CONSTANCE WHEELER, born June 3, 1889.

2488. ANNE LORRAINE WHEELER, dau. of Everett Pepperrell (2346) and Lydia Lorraine (Hodges) Wheeler. Born Oct. 30, 1868. Married at New York City, Nov. 2, 1898, Gilbert Robert Livingston, who was born at Carmel, N. Y., son of Rev. Henry Gilbert Livingston and Sarah (Raymond) Livingston.

Children:
WINIFRED FAY LIVINGSTON, born Oct. 1, 1899.
GILBERT ROBERT LIVINGSTON, born Sept., 1901.

2490. DAVID EVERETT WHEELER, son of Everett Pepperrell (2346) and Lydia Lorraine (Hodges) Wheeler. Born Nov. 23, 1872. Married at Boston, Mass., June 10, 1898, Mabel Blanche Whitney, who was born at Boston, Mass., dau. of David Rice Whitney and Sophia Paine (Dunn) Whitney. M.D. Columbia College 1898. Practising Physician at Buffalo, N. Y.

Child:
2540. EVERETT PEPPERRELL WHEELER, born 1900.

2492. CONSTANCE FULLER WHEELER, dau. of Everett Pepperrell (2346) and Lydia Lorraine (Hodges) Wheeler. Born at Staten Island, N. Y., Sept. 16, 1879. Married at New York City, June 14, 1904, Burges Johnson, who was born at Rutland, Vt., Nov. 9, 1877, son of Rev. James Gibson Johnson and Mary Abigail (Rankin) Johnson.

Children:
LYDIA HODGES JOHNSON, born Oct. 12, 1905; d. Oct. 15, 1905.
MARY ABIGAIL JOHNSON, born June 15, 1907.
JAMES GIBSON JOHNSON, born March 22, 1909.
CONSTANCE BEATRICE JOHNSON, born Sept. 16, 1912; d. Oct. 15, 1912.

2504. WILLIAM JOSEPH WHEELER, son of William Joseph (2361) and Adelaide (Rolfe) Wheeler. Born at Boston Mass., July 5, 1869. Married at Mattapan, Mass., Oct. 31, 1892, Ina Frances Cook, who was born at Hull, Mass., Sept. 3, 1864, dau. of Orlando D. Cook and Emeline D. (Pope) Cook.

Children:
2541. EVA ADELAIDE WHEELER, born April 30, 1893.
2542. INA FLORENCE WHEELER, born May 5, 1895.
2543. HERBERT EDWARD WHEELER, born Jan. 17, 1898.

2511. HARRY CORNELIUS WHEELER, son of Arthur Brown

(2376) and Elsie (Van Wey) Wheeler. Born at Palmyra, Mich., Jan. 30, 1877. Married at Milwaukee, Wis., June 20, 1900, Cora Viletta Clark, who was born at Fox Lake, Wis., Sept. 4, 1876, dau. of Frederick Delos Clark and Ella Francelia (Hawley) Clark. He is a heating engineer at Fremont, Nebr.

Children:
2544. RUTH WINIFRED WHEELER, born Oct. 14, 1903.
2545. FLORENCE WINOGENE WHEELER, born Oct. 24, 1906.

2513. GRATTAN HENRY WHEELER, son of James William (2406) and Melissa Dency (Cushman) Wheeler. Born at Belleville, Jefferson Co., N. Y., Nov. 12, 1861. Married at San Rafael, Marin Co., Calif., April 6, 1892, Minnie Florence Lynas, who was born at San Francisco, Cal., Feb. 25, 1875, dau. of John Cook Lynas and Mary (Miller) Lynas. He is a business man at Berkeley, Cal.

Children:
2546. FLORENCE ETHEL WHEELER, born Oakland, Cal., Aug. 15, 1893.
2547. RUTH IRMA WHEELER, born Sacramento, Cal., Oct. 21, 1895.
2548. MERLE VIVIAN WHEELER, born San Jose, Cal., Dec. 31, 1905.

2526. FRANK EUGENE WHEELER, son of John Emery (2466) and Charlotte (Brallier) Wheeler. Born at Marion, Kans., Oct. 17, 1879. Married at Kansas City, Mo., July 21, 1902, Harriet Elenor Bailey, who was born at Storm Lake, Iowa, Dec. 22, 1875, dau. of William Drake Bailey and Martha Ellen (Roland) Bailey.

Children:
2549. FRANCES ELENOR WHEELER, born Sept. 17, 1904; d. Oct. 3, 1904.
2550. WILLIAM EMERY WHEELER, born June 23, 1906.

2551. JONATHAN WHEELER, son of John (2004) and Sarah (Stearns) Wheeler. Born at Concord, Mass., April 19, 1696; died at Sutton, Mass., July 10, 1779. Married Sarah — —.

Children: (born at Concord, Mass.)
2552. REBECKAH WHEELER, born Aug. 26, 1718.
2553. SARAH WHEELER, born Feb. 7, 1721-2.
2554. NATHANIEL WHEELER, born Feb. 5, 1723-4.
2555. HANNAH WHEELER, born April 29, 1725.
2556. OLIVE WHEELER, born Jan. 1, 1727-8.
2557. JANE WHEELER, born Feb. 12, 1729.
2558. MILLISON WHEELER, born Dec. 2, 1730.
2559. JONATHAN WHEELER, born Sept. 13, 1732.
2560. ABEL WHEELER, born Aug. 27, 1735.

2554. NATHANIEL WHEELER, son of Jonathan (2551) and Sarah (— —) Wheeler. Born at Concord, Mass., Feb. 5, 1723-4. Married at Sutton, Mass., Dec. 29, 1748, Hannah Marsh, who was born Oct. 9, 1729, at Sutton, Mass.; died Jan. 8, 1791, dau. of John Marsh and Abigail (— —) Marsh. The widow married (2) June 26, 1759, Simeon Chamberlain, of Sutton, Mass. He res. at Sutton, Mass., and died 1756.

Children:

2561. SARAH WHEELER, born Jan. 20, 1749-50; m. Nov. 4, 1779, Simeon Black, of Uxbridge, Mass.
2562. JOHN WHEELER, born Dec. 22, 1751.
2563. NATHANIEL WHEELER, born April 10, 1754.
2564. SETH WHEELER, born July 13, 1756. He lived at Croyden, N. H., and rem. to Dryden, N. Y., where he died.

2560. ABEL WHEELER, son of Jonathan (2551) and Sarah (— —) Wheeler. Born at Concord, Mass., Aug. 27, 1735. Married at Sutton, Mass., July 24, 1760, Rebeckah Wakefield Clark. He removed about 1793 to Newport, N. H.

Children:

2565. DAVID WHEELER, born Feb. 12, 1762.
2566. REBECKAH WHEELER, born Aug. 14, 1768; m. Aug. 11, 1791, Samuel Williams, of Douglas, Mass.
2567. ABIGAIL WHEELER, born May 4, 1771; m. May 17, 1792, Nathaniel Brown, of Douglas, Mass.
2568. AMOS WHEELER, born Oct. 17, 1773.
2569. JONATHAN WHEELER, born July 20, 1779.
2570. ABEL WHEELER.

2563. NATHANIEL WHEELER, son of Nathaniel (2554) and Hannah (Marsh) Wheeler. Born at Sutton, Mass., April 10, 1754; died at Croydon, N. H., July 2, 1840. Married 1774, Mehitable Haven, who was born Oct. 23, 1756; died March 1, 1831, dau. of James Haven, of Framingham, Mass. He rem. to Croydon, N. H., in 1775, and was a farmer there. He was a soldier in the Revolutionary War.

Children:

2571. HANNAH WHEELER, married Nathan Nettleton. Ch: 1. John Wheeler N— —, b. at Newport, N. H., March 13, 1797; d. at Galena, Ohio, Feb. 19, 1868; m. June 10, 1841, Almira Sophia Hodges. 2. James Albert N— —, b. at Orange, Ohio, Oct. 9, 1822; d. at Nelson, Ohio, Nov. 1, 1893; m. July 19, 1857, Fanny Mary Hodges.
2572. MEHITABLE WHEELER, married Israel Peck.
2573. NATHANIEL WHEELER, born May 10, 1781.
2574. JOHN WHEELER.
2575. SIMEON WHEELER, born Sept. 29, 1782.
2576. ABIGAIL WHEELER.
2577. JAMES WHEELER, born Dec. 5, 1788.
2578. SARAH WHEELER.
2579. ANNA WHEELER.

2565. DAVID WHEELER, son of Abel (2560) and Rebeckah Wakefield (Clark) Wheeler. Born at Sutton, Mass., Feb. 12, 1762; died Sept. 1850. Married (int. at Sutton, Mass., Dec. 29, 1783) Eunice Marsh, of Sturbridge, Mass., who was born Sept. 18, 1763; died at Clarendon, Vt., April 22, 1838. He rem. to Newport, N. H., about 1792.

Children:

2580. ZADOCK WHEELER, born at Sutton, Mass., April 17, 1785; d. at Wallingford, Vt., Sept. 10, 1846; m. Betsey Benson.

2581. DAVID WHEELER, born June 1, 1786.
2582. OLIVE WHEELER, born at Sutton, Mass., Feb. 14, 1788; d. at Bee, Iowa, Aug. 24, 1846; m. Jesse Benson.
2583. DANIEL WHEELER, born at Sutton, Mass., Jan. 21, 1790; d. at Mt. Holly, Vt., Feb. 16, 1811.
2584. AARON WHEELER, born at Newport, N. H., June 4, 1793; d. at Potsdam, N. Y., Oct. 1, 1859; m. Rhoda Fisher.
2585. AMOS WHEELER, born June 4, 1793; d. at Hampden, Iowa, Jan. 30, 1871; m. Sophia Edwards.
2586. JASON WHEELER, born April 14, 1795; d. at Lyon, N. Y., June 25, 1858; m. Elizabeth Sedgewick.
2587. CHARLOTTE WHEELER, born Oct. 22, 1796; d. Sept. 18, 1823.
2588. HOSEA WHEELER, born March 25, 1798.
2589. EDMUND WHEELER, born May 15, 1800; d. at Sylvester, Wis., Dec. 28, 1858; m. Phœbe Carpenter. They had five children.
2590. WILLIS WHEELER, born June 14, 1802; unm.
2591. RUBY WHEELER, born Feb. 2, 1804; d. March 31, 1865; m. Chauncy Cook.
2592. HULDAH WHEELER, born Feb. 19, 1806.

2568. AMOS WHEELER, son of Abel (2560) and Rebeckah (Clark) Wheeler. Born at Sutton, Mass., Oct. 17, 1773; died March 22, 1862. Married Betsey Hall of Croydon, N. H. He rem. to Vermont.

Children:
2593. GILMAN WHEELER, born about 1801.
2594. AMOS WHEELER, born at Wallingford, Vt.
2595. EZEKIEL HALL WHEELER, born Feb. 28, 1810.
2596. BETSEY WHEELER, married as 2d wife, Moses Johnson. Ch: 1. Moses J——. 2. Eliza J——. 3. Lyman J——. His daughter Sally Johnson (by his 1st marriage), m. Lyman Wheeler, No. 2598.
2597. ORIN WHEELER.
2598. LYMAN WHEELER.

2569. JONATHAN WHEELER, son of Abel (2560) and Rebeckah (Clark) Wheeler. Born at Sutton, Mass., July 20, 1779; died Nov. 27, 1851. Married Oct. 7, 1800, Thankful Cutting, who was born Nov. 9, 1780; died 1875. He was a drover and farmer at Northville, Newport, N. H.

Children:
2599. WILLARD WHEELER, born March, 1802; m. Susan Eastman.
2600. JONATHAN WHEELER, born Oct. 12, 1806; m. Anna Sherman, of Croydon, N. H. Ch: Marietta W——.
2601. BETSEY WHEELER, born Sept., 1809; d. July 23, 1873; m. Hiram Austin.
2602. NANCY WHEELER, born June 1, 1811; m. (1) John Sherman; m. (2) Nathan Gould; m. (3) Silas Kempton.
2603. BRIANT WHEELER, born Dec. 25, 1814.
2604. POLLY WHEELER, born Sept. 25, 1815; m. Samuel Sherman. Ch: 1. Anna S——. 2. Marcia S——. 3. Zilpha S——. 4. Martin S——.
2605. LUCY WHEELER, born March 26, 1818; d. 1868; m. (1) Amos Latimer; m. (2) Daniel Severance.
2606. FRANCIS WHEELER, born 1820; d. Dec. 27, 1847; m. Fanny Bryant. Ch: Hiram Wheeler.

2607. LOUISA WHEELER, born Aug. 23, 1823; m. (1) Frederick S. Louis; m. (2) Timothy Dunham.

2570. ABEL WHEELER, son of Abel (2560) and Rebeckah Wakefield (Clark) Wheeler; died aged 78. Married Prudence Warren. He settled at Northville, Newport, N. H.

Children:

2608. VASHTI WHEELER, married Ansel Dunbar, of Croydon, N. H.
2609. ABEL WHEELER, born March 13, 1793.
2610. PRUDENCE WHEELER, born June 17, 1794; m. Ira Wakefield.
2611. LUKE WHEELER, born Nov. 1795; d. æ. 20.
2612. CYRIL WHEELER, born Feb. 15, 1797.
2613. ALBIRA WHEELER, born Dec., 1799.
2614. LOVELL WHEELER, born April 24, 1800.
2615. DIPLOMA WHEELER, born March 25, 1802; m. Nathan White.
2616. ASAHEL WHEELER, born Jan. 27, 1805; m. Adaline King.
2617. MIRANDA WHEELER, born Sept. 9, 1806; m. Frederick Powers.
2618. WARREN W. WHEELER, born June 4, 1808.
2619. LAURA WHEELER, born May 2, 1813.

2573. NATHANIEL WHEELER, son of Nathaniel (2563) and Mehitable (Haven) Wheeler. Born May 10, 1781; died at Lebanon, N. H., July 13, 1864. Married (1) Hulda Whipple, who died 1833, dau. of Aaron Whipple. Married (2) Lucy F. Freeman of Lebanon, N. H. He was a farmer and dairyman, at Croydon, N. H. He rem. to Lebanon, N. H. He was very prominent in town affairs at Croydon, and was Selectman a number of times. He was Representative, 1816. He was Colonel of the 31st N. H. Reg. Militia. There were no children by the 2d marriage.

Children: (born at Croydon, N. H.)

2620. GRISWOLD WHIPPLE WHEELER, born Feb. 22, 1808; d. at St. Louis, Mo., June 7, 1865; unm. Grad. Dartmouth College. He settled at Perryville, Mo.
2621. ANNA WHEELER.
2622. WILLIAM PLUMMER WHEELER, born July 31, 1812.
2623. EDMUND WHEELER, born Aug. 28, 1814.
2624. MORRILL WHEELER, born Oct. 28, 1816; m. April 15, 1844, Sophia Latimer. Ch: James P. W——, who was a soldier in the Civil War, and d. a prisoner at Danville, Va.
2625. JOHN WHEELER.
2626. LUCY P. WHEELER.

2575. SIMEON WHEELER, son of Nathaniel (2563) and Mehitable (Haven) Wheeler. Born at Croydon, N. H., Sept. 29, 1872; died at Newport, N. H., April 27, 1848. Married (1) April 9, 1812, Lucy Putnam, who was born Sept. 26, 1786; died Oct. 18, 1821, dau. of David Putman, of Croydon, N. H. Married (2) March 2, 1827, Hannah Haven, of Croydon, N. H., who was born Aug. 28, 1795; died Dec. 20, 1842. He settled at Newport, N. H., in 1812.

Children: (born at Newport, N. H.)

2627. HARRISON WHEELER, born Oct. 23, 1813; went West.

2628. SIMEON WHEELER, born Aug. 30, 1815; d. at Demopolis, Ala., Feb., 1864. Grad. Norwich Univ., 1840. Lawyer.
2629. PHEBE WHEELER, born June 10, 1820; d. young.
2630. JACOB WHIPPLE WHEELER, born March 8, 1828; d. July 5, 1853.
2631. LUCY PUTNAM WHEELER, born Dec. 27, 1830; m. Nov. 11, 1853, Frederick Johnson Stevens, who was b. June 22, 1827. Ch: 1. William F. S——, b. Oct. 5, 1856; d. Sept. 13, 1862. 2. Mary Hannah S——, b. Sept. 11, 1859. 3. Samuel W. S——, b. July 29, 1862. 4. Julia S——, b. Sept. 10, 1864. 5. Grace S——, b. Dec. 15, 1868.
2632. HANNAH MARIA WHEELER, born Oct. 23, 1832; m. Austin Corbin, of Brooklyn, N. Y.
2633. ESTHER M. WHEELER, born April 14, 1835; d. young.
2634. NATHANIEL JAMES WHEELER, born Dec. 17, 1837; d. young.

2577. JAMES WHEELER, son of Nathaniel (2563) and Mehitable (Haven) Wheeler. Born at Croydon, N. H., Dec. 5, 1788; died April 19, 1832. Married (1) Ruth Putnam, of Croydon, N. H. Married (2) Sarah Wilcox. Married (3) Mary P. Hale, who died Oct. 17, 1844, aged 48, dau. of Dr. William Hale, of Hollis, N. H. He was a saddle and harness maker at Newport, N. H.

Children:
2635. LUCY MIRANDA WHEELER, born April 7, 1828; d. Sept., 1885; m. Rev. Josiah Swett, who was b. at Claremont, N. H., Aug. 4, 1814; d. Jan. 4, 1890. Ch: 1. Mary C. S——. 2. Sibyl H. S——. 3. James W. S——. 4. Marilla E. S——. 5. William P. S——. 6. Josiah S——. 7. Hester M. S——. 8. Paul F. S——. 9. Catherine H. S——. 10. Jane L. S——.
2636. JAMES W. WHEELER, born April 7, 1828; d. Aug. 24, 1829.

2581. DAVID WHEELER, son of David (2565) and Eunice (Marsh) Wheeler. Born at Sutton, Mass., June 1, 1786; died Sept. 7, 1847. Married Electa Mores, of Chester, Mass., who died Oct. 1, 1858, at Mt. Holly, Vt. He was a boot and shoe manufacturer at Northville, Newport, N. H., and rem. later to Mt. Holly, Vt.

Children:
2637. CORINTH E. WHEELER, born Oct. 11, 1820; m. April, 1849, L. W. Darling.
2638. MARIETT WHEELER, born June 17, 1822; m. Dec., 1850, Samuel Ross, of Ludlow, Vt.
2639. ARVILLA L. WHEELER, born Sept. 16, 1824; m. March, 1849, Francis L. Crary, of Wallingford, Vt.
2640. SOPHIA E. WHEELER, born July 14, 1826; m. March, 1854, Augustus Wylie, of Clarendon, Vt.
2641. JANE M. WHEELER, born April 7, 1828; m. May, 1854, Granville Miller, of Lempster.
2642. MASON WHEELER, born Aug. 10, 1831.

2588. HOSEA WHEELER, son of David (2565) and Eunice (Marsh) Wheeler. Born March 25, 1798; died at Chicago, Ill., Aug. 8, 1860. Married Laura Tarbell. He was a physician at Sturbridge, Mass., Springville, Pa., and Chicago, Ill.

Children: (born at Sturbridge, Mass.)
2643. NELSON WHEELER, born June 29, 1826.

2644. ADALADE WHEELER, born May 19, 1828.
2645. DARWIN WHEELER, born April 16, 1832.

2594. AMOS WHEELER, son of Amos (2568) and Betsey (Hall) Wheeler. Born at Wallingford, Vt. Married Laura Bump.

Children:
2646. MARY WHEELER.
2647. HORACE WHEELER.
2648. HARRIET WHEELER.
2649. FRANKLIN WHEELER.
2650. OLIVE WHEELER.
2651. PRUDENCE WHEELER.
2652. MELVIN WHEELER.

2595. EZEKIEL HALL WHEELER, son of Amos (2568) and Betsey (Hall) Wheeler. Born at Middletown, Vt., Feb. 28, 1810; died May 20, 1897. Married at Lisbon, N. H., Mehitable Towns, who was born at Lisbon, N. H., Oct. 14, 1819; died March 19, 1897, dau. of Joseph Towns and Mehitable (Cole) Towns.

Children:
2653. ELIZABETH WHEELER, died æ. 1 m.
2654. ORIN FRANCIS WHEELER, born at Lisbon, N. H., July 1, 1844; d. 1862.
2655. ELIZA ANN WHEELER, born at Lisbon, N. H., July 31, 1846; m. Dec. 31, 1866, Moses A. Dow, of Atkinson, N. H. Ch: 1. Florence Lillian D——: m. Fred W. Stowers.
2656. EMMA OLIVE WHEELER, born at Landorf, N. H., July 3, 1847; m. at West Rutland, Vt., July 2, 1867, Oscar Hilon Bump, who was b. at Wallingford, Vt., June 17, 1845; son of Hilon Bump and Jane G. (Finney) Bump. Ch: Frank Hilon B——, b. at Wallingford, Vt., July 13, 1869; d. March 2, 1907; m. July 25, 1900, Sarah Maud Spencer.
2657. HANNAH MARIA WHEELER, born at Lakeport, N. H., Feb. 13, 1850.
2658. GILMAN W. WHEELER, born at Lakeport, N. H., Oct. 14, 1852; m. Emma Ackley, of Derby, Vt.
2659. GEORGE STEVENS WHEELER, born April 27, 1856. His record will be found under No. 3803.

2597. ORIN WHEELER, son of Amos (2568) and Betsey (Hall) Wheeler. Married (1) Ruby Sprague. Married (2) Carrie Strickland.

Children:
2660. ELERY WHEELER.
2661. ELWIN WHEELER.
2662. CHARLOTTE WHEELER.
2663. MARY WHEELER.
2664. ELBERT WHEELER.

2598. LYMAN WHEELER, son of Amos (2568) and Betsey (Hall) Wheeler. Married Sally Johnson, dau. of Moses Johnson, by his 1st marriage; and whose 2d marriage was to Betsey Wheeler No. 2596.

Children:
2665. DAMON WHEELER.
2666. ELLEN WHEELER.
2667. MARCELLUS WHEELER.
2668. JAMES WHEELER.
2669. IDA WHEELER.

2603. BRIANT WHEELER, son of Jonathan (2569) and Thankful (Cutting) Wheeler. Born Dec. 25, 1814; died Jan. 5, 1876. Married Mary Wakefield, dau. of Chauncey Wakefield. He was a farmer at Newport, N. H.

Children:
2670. ANNA WHEELER, married (1) W. F. Brown; m. (2) Otis F. Carr.
2671. NANCY WHEELER.
2672. CALVIN WHEELER.
2673. ISABEL E. WHEELER, married Alonzo Chapin.
2674. WILLIAM WHEELER, married Nancy Remington.
2675. MARY WHEELER, married Daniel Bartlett.
2676. EDNA WHEELER, married Byron Evans.
2677. IDA M. WHEELER.
2678. FRANCIS R. WHEELER.
2679. EMERTINE WHEELER.

2609. ABEL WHEELER, son of Abel (2570) and Prudence (Warren) Wheeler. Born March 13, 1793. Married (1) Zilpha Wakefield. Married (2) Mehitable Calif. He was a Colonel in the Militia. Res. at Newport, N. H.

Children:
2680. ZILPHA WHEELER, born Jan. 28, 1818; m. Eliab Metcalf.
2681. ALBERT C. WHEELER, born Nov. 27, 1819.

2612. CYRIL WHEELER, son of Abel (2570) and Prudence (Warren) Wheeler. Born Feb. 15, 1797. Married Azubah Stow. Res. Newport, N. H.

Children:
2682. PAUL JACOBS WHEELER, born Dec. 8, 1820; m. (1) Sarah Humphrey, of Croydon, N. H.; m. (2) Sarah W. Larned, of Buffalo, N. Y. He res. at Croydon, N. H., where he was cashier of the Sugar River Bank. He was town moderator from 1858 until he died in 1862. He was Representative 1859 to 1862.
2683. MORRILL S. WHEELER, born Dec. 7, 1824.
2684. PRUDENCE S. WHEELER, born Feb. 4, 1827; m. Peter Sargent.
2685. CHLOE A. WHEELER, born Sept. 20, 1828; m. Joseph Cummings.
2686. CHARLES E. WHEELER, born Aug. 17, 1830; m. Sarah A. Kidder.
2687. HULDAH W. WHEELER, born Dec. 5, 1833; m. Mason Wheeler, No. 2642.
2688. MARTHA WHEELER, born June 25, 1836; m. William B. Kibbey.
2689. AZUBAH WHEELER, born Aug. 25, 1838; m. George F. Whitney.

2613. ALBIRA WHEELER, son of Abel (2570) and Prudence (Warren) Wheeler. Born Dec. 1799; died at Chelsea, Vt., Jan. 1856. Married Melita Metcalf, dau. of Samuel Metcalf, of Croydon, N. H.

He res. at Newport, N. H., and in 1841, rem. to Royalton, Vt. Later rem. to Chelsea, Vt.

Children:

2690. SAMUEL METCALF WHEELER, born May 11, 1823.
2691. LUCY M. WHEELER, married James G. Slafter, of Royalton, Vt.

2614. LOVELL WHEELER, son of Abel (2570) and Prudence (Warren) Wheeler. Born April 24, 1800. Married April 22, 1822, Anna Brown. He was a Free Will Baptist Clergyman.

Children:

2692. MARY A. WHEELER.
2693. THOMAS B. WHEELER.
2694. WILLARD C. WHEELER.
2695. DAVID P. WHEELER.
2696. JOHN F. WHEELER.

2622. WILLIAM PLUMMER WHEELER, son of Nathaniel (2573) and Hulda (Whipple) Wheeler. His record will be found under No. 3800.

2623. EDMUND WHEELER, son of Nathaniel (2573) and Hulda (Whipple) Wheeler. His record will be found under No. 3801.

2642. MASON WHEELER, son of David (2581) and Electa (Mores) Wheeler. His record will be found under No. 3802.

2659. GEORGE STEVENS WHEELER, son of Ezekiel Hall (2595) and Mehitable (Towns) Wheeler. His record will be found under No. 3803.

2690. SAMUEL METCALF WHEELER, son of Albira (2613) and Melita (Metcalf) Wheeler. His record will be found under No. 3804.

DESCENDANTS OF

THOMAS WHEELER,

FAIRFIELD, CONN.

2700. THOMAS WHEELER. May be a brother of Ephraim No. 7900. He was undoubtedly born at Cranefield, Bedfordshire, England. The dates of his birth and baptism are not available, as the parish registers at that place were not kept until 1600, but it is recorded in these registers that Thomas Wheeler and Anne Halsey were married as early as May 5, 1613. He may have come to America with the Rev. John Jones' Company in the ship *Defiance,* which landed in New England Oct. 3, 1635, for, with his wife, children, and most probably some grandchildren, he was in Concord as early as April 17, 1636-7, when he was made freeman there. Of his life in Concord, substantially nothing is known. Being a supporter of the Rev. John Jones at the time of the dissension in the Church at Concord, he became one of those who removed with him to Fairfield in 1644, settling at Pequonnock, on Uncoway Brook, where his home lot of 2½ acres is recorded, Jan., 1649. This was at Black Rock. His will was dated Jan. 16, 1653-4, and proved Aug. 23, 1654, mentions his wife Ann. To his eldest son Thomas he gave all of his property in Concord. He also mentions his daughter Sarah Sherwood and her son Thomas Sherwood; and his grandchildren Mary, James, Thomas and John Bennit. His son John was made executor and was to receive the estate in Fairfield. The will of his widow Ann was dated Aug. 21, 1659, and probated Oct. 20, 1659, showing that her death occurred between those dates.

Children: (born at Cranefield, England.)

2701. MARIA WHEELER, baptized Oct. 20, 1615.

2702. ANNA WHEELER, baptized Feb. 20, 1617. (Called Hannah.) Married 1639, James Bennett, of Fairfield, Conn. Ch: 1. Sarah B——, who m. John Osborn. 2. Hannah B——. 3. James B——. 4. Thomas B——. 5. John B——. 6. Mary B——. 7. Jane B——.

2703. WILLIAM WHEELER, baptized March 16, 1618.

2704. THOMAS WHEELER, baptized April 8, 1620.

2705. JOHN WHEELER, baptized Feb. 27, 1624.

2706. SARAH WHEELER, baptized Aug. 10, 1628; m. Thomas Sherwood. Ch: 1. Thomas S——. 2. Sarah S——, who m. John Whitlock.

2703. WILLIAM WHEELER, son of Thomas (2700) and Anne (Halsey) Wheeler. Bapt. at Cranefield, Bedfordshire, England, March 16, 1618. He came from England with his father and with him removed to Fairfield where he settled at Stratford, on land given him by his father at Oronoque; later he removed to Delaware

or New Jersey to settle, but died before removing his family. His noncupative will, probated Aug. 9, 1667, was attested to by Mirable Thompkins and Nathaniel Wheeler; and the inventory of his property is sworn to by Sarah Brooks as of her "husband Wheeler." She had married William Brooks after his death.

Children:

2707. WILLIAM WHEELER, died Nov. 27, 1705; he probably m. April 10, 1682, Ruth Smith, who d. Sept. 28, 1705. Ch: 1. Ruth W——, b. Jan. 14, 1683. 2. Elizabeth W——, b. Jan. 12, 1696. 3. Rhoda W——, b. Dec. 9, 1701. 4. Samuel W——, d. Oct. 28, 1705.
2708. THOMAS WHEELER.
2709. SARAH WHEELER, married Nov. 6, 1676, James Briscoe.

2704. THOMAS WHEELER, son of Thomas (2700) and Anne (Halsey) Wheeler. Bapt. at Cranefield, Bedfordshire, England, April 8, 1620. Married Joan Bryan, the daughter of Thomas Bryan of Aylsbury, England. He removed to Fairfield in 1640 with his father and the followers of Rev. John Jones, and settled at Milford, where his wife Joan joined the church, and his children John and Samuel were baptized, Aug. 16, 1640. He was living in Milford and had a house-lot there in 1646. In 1649 he had a dwelling and several pieces of land at Fairfield, where he was then living on the east side of Uncoway Brook. This dwelling-house and house-lot he sold Jan. 21, 1653, and removed to Stratford, as is declared in the following deed of land from the Indians.

"This present writing witnesseth that I, Towetanome Sagamore, att pagaset and Raskonate, with the consent of all Pagaset Indians, Doe freely give a percell of land lying bee Twene Poodertoke River and Naugatuck River, Padertoke River bounding it on the Southwest, and Naugatuck River Northeast; and Bounded on the northwest with trees marked by ourselves and other Indians; to Thomas Wheeler of Stratford, his Heirs and assigns for ever quiatly to possessit and doe free ye said land from all claims of any Indian or indians; and this afore said land wee doe freely give to the afore said Thomas Wheeler and his Heirs for ever upon condition that hee come to live on it himself; and if the said Thomas Wheeler seles the said land it must be to such a man as wee like; in witness here of we have sett toe our hands; May-1657.

	Towetanimow,	his mark
In presence of	Raskenute,	his mark
Ruth Wheeler	Waampegon,	his mark
Timothy Wheeler	Manomp,	his mark
	James	his mark

This Timothy Wheeler and Ruth Wheeler witnesses to this deed, were probably Timothy Wheeler No. 18205, and Ruth (Fuller) his wife, of Concord, Mass., who may also have removed to Stratford. At the General Court held at New Haven, May 26, 1658, Lieut. Thomas Wheeler of Milford, asked to have what he had purchased

at Pangasset from the Indians, made a part of the jurisdiction of New Haven. In 1659 he was residing on that land, but in 1664 he sold it to Alexander Bryan for £200. He died at Milford Nov. 26, 1672, providing for his wife Joan, his son John and his daughters; his son Nathaniel and his wife Esther, who had removed to Newark, N. J.; and his sons Ephraim, Thomas and Joseph. He mentions his brother William of Stratford, and children William, Thomas and Sarah. His widow Joan died in January, 1673.

Children:

2710. JOHN WHEELER, baptized Aug. 16, 1640.
2711. SAMUEL WHEELER, baptized Aug. 16, 1640.
2712. NATHANIEL WHEELER, baptized Feb. 20, 1642.
2713. OBADIAH WHEELER, baptized March 10, 1644; d. 1668; m. Ruth ——, who after his death m. July 28, 1669, Ephraim Stiles.
2714. EPHRAIM WHEELER, baptized March 26, 1646; m. Sept. 8, 1675, Mary Holbrook, the dau. of Richard Holbrook. Ch: 1. Son. 2. Son. 3. Mary W——, who m. Eliphal Gillett. 4. Abigail W——.
2715. ELIEZER WHEELER, born 1648; d. 1649.
2716. THOMAS WHEELER, baptized July 28, 1650.
2717. JOSIAH WHEELER, born June 5, 1653; d. young.
2718. JOSEPH WHEELER, born Nov. 23, 1655; d. young.
2719. JOSEPH WHEELER, born March 13, 1656-7.

Will of Thomas Wheeler.

The last will & testament of me, Thomas Wheeler of Milford, in ye county of Newhaven in New England in manner & forme as followeth; I the s^d^ Thomas Wheeler being sicke of body, but of sound understanding & memory blessed be God, doe will as followeth:

Imprimis: I doe give to me eldest son John Wheeler, besides ye portion y^t^ I have already given to him, the sume of twenty shillings:

Item, a parcell of meadow lieing on Stratford side in Oronacke meadow be it more or lesse, with three acres of upland lieing on the same side, both of which parcells & the whole of them, with ye respective privilidges belong — unto them, I doe give & bequeath unto my s^d^ son John Wheeler for & dureing his naturall life, & then after his decease, my Will is that his three eldest daughters Sarah, Mary & Elizabeth should have it equally divided amongst them, or the survivors of them & their heyres forever.

It: To my second son Nathan 11 Wheeler besides what he hath already received, I doe now give him ye sume of twenty shillings, & to his daughter Ester Wheeler fifty shillings.

I doe give & bequeath unto my sons Ephraim Wheeler & Joseph Wheeler the upland & meadow, both in ye upper meadows & fresh meadows, that I brough of Mr. Zackariah Whitman, with ye respective privilidges and appurtenances belonging thereunto to be equally divided between them both for quality & quantity by casting a lot in case they canot satisfieingly agree otherwise: Item, ye meadow & upland I bought of Mrs Joanna Prudden lyeing by or neare to Stratford River, with all the privilidges & appurtenances

therunto belonging, to be equally divided between the s^{d} Ephraim & Joseph as above s^{d}.— Item, I doe give unto them my two home lotts, those I bought of William Roberts, & that I bought of Ens^{n} John Streame now lieing all together to be equally divided betweene them, as above s^{d} both the land & fenceing according to acres. Item, that parcell of upland y^{t} I bought of John Browne Senior lyeing in Stubby Playne be it more or less, Item, that parcell of meadow lieing on the indyan side, betweene Thomas Welch & Andrew Sanford Senr — Item, another parcell of meadow lieing in ye point next to Lt William Fowler & soe by ye river to ye mouth of a little creeke & soe from thence on a square to the upland on his way Northward.

Another parcell or halfe of it, being ye upland y^{t} lies on ye calves pen hill being y^{t} part of his dividion y^{t} lies on the northwest end or side of ye s^{d} hill, which s^{d} halfe of theirs, is to be y^{t} p^{t} y^{t} lieth next unto Thomas Welch, all which s^{d} parcells of upland & meadow are to be equally divided betweene ye s^{d} Ephraim & Joseph.

I give to each of them a gun & sword & amunition according to law onely Ephraim shall have his choyce: — Item, unto my son Ephraim I give one feather bed, one of the best, Item, one coverlid & in brasse six pounds worth, & in pewter two pounds worth, Item, a payre of foure yeare old stears & one three yeare old heifer & one two yeare old heifer, a payre of new wheels with iron hoops, he procuring of them to be made, & my wife shall pay for them, as alsoe one plow with irons to it & one chayne & iron braces for a horse, And further my Will is that in case he dyes & leaves noe heyres of his owne body then my Will is that the one halfe of his lands shall returne to his brethren: And further my will is, if Joseph Dye before he comes to age to receive his portion wch is at his accomplishing of one & twenty yeares, then my will is that, Ephraïm shall have the first refusall of all the land both of upland & meadow, that is now betweene them upon a moderate price & concerning the lands y^{t} I bought of ye s^{d} Mr. Whitman & Mrs. Prudden he shall not pay any more for it then it cost mee. And further my Will is that Ephraim shall have foure hogs of a yeare old & foure Sheepe, Item, My Will is concerning Joseph y^{t} in case he dye after he hath received his portion without any lawful heyre of his owne body, that then ye one halfe of his lands shall returne to his brethren surviveing — Item, my Will is y^{t} my son Joseph shall continue with his mother till he come to ye age of two & twenty yeares; and y^{t} Ephraim & Joseph they are to maintaine the two parcells of fence against Adding playns.

I give unto my son Thomas Wheeler the one halfe of all my lands & meadows that I have not already disposed of, with ye one halfe of the orchard, barnes, garden, yards & well, and concerning my dwelling house, my Will is, that he shall have a part in it yet I doe reserve to my wife, the north end below with the leantoo belonging to it as alsoe her liberty to make use of the hall, cellar, & buttery with ye chamber over the hall with the chimney & oven according to her

need & desire, dureïng the time of her naturall life, And after her decease my Will is, that the whole accomodations not already willed otherwise shalbe my son Thomas Wheelers, to him & his heyres forever, and in case he dyes & leaves noe lawfull heyre of his owne body, that then my will is, as of his former brethren soe he also shall leave the one halfe of his lands to his brethren remaineing — Item, my Will is, that Thomas shall continue with his mother till he is two & twenty yeares old. Item, I give to my son Thomas ye one halfe of my teame, the whole being two oxen & a horse, the halfe of the cart & wheels plow & plow irons, the halfe of two chaynes & the horse braces: Alsoe my Will is that my s^d^ son Thomas Wheeler shall not receive his portion untill he is two & twenty yeares old, And in case either of my sons dye before they come to age, then his or their portions shalbe divided among the mother & surviveing children equally.

Item: My will is to give unto my son John Wheelers three daughters aforementioned fifty shillings apeice, or to each of them; Item I doe give to my brothers children here, viz: William, Thomas & Sarah ten pounds to be equally divided amongst them.

Item: My Will is to give to ye Reverend pastor of ye church Mr. Roger Newton fifty shillings, Item to ye church of Christ in Milford fifty shillings to be distributed to the poore. All which aboves^d^ Legacys, my will is they should be payd by my Executrix within one yeare after my decease.

Item: I give & bequeath unto my deare & loveing wife Joane Wheeler, all the rest of my goods & estate reall & personall whatsoever lyeing in Milford or elsewhere, whom I doe constitute, make & ordaine the sole executrix of this my last will & testament willing & desireing her duely to educate her children in the ways of God & to prepare for their latter ends, And in case my loveing wife shall see it her way againe to dispose of herselfe in marriage that then my Will is, that she shall have power onely to dispose of one hundred pounds of my goods to any, but the rest to my owne children or theirs. And in case my son Thomas Wheeler shall see cause to build & set up a dwelling house either adjoining to this house, or elsewhere for his present personall use to dwell in that then my Will is that my wife shall allow him twenty pounds towards it out of her estate — Item, my will is to entreate and desire my loveing friends Mr. Robert Treat brother Daniell & Samuell Buckingham to be ye overseers of this my last Will and testam^t^, entreating them to be helpful to my Executrix, to lend their best helpe and counsell as there may be need: And to ye ratification & confirmation thereof, I have this eighteenth of November one thousand six hundred & seventy two sett to my hand & seale.

THOMAS X WHEELER
marke

(Seal)

published & declared to be my last

will & testament in ye presence
of us witnessing as well as signed
& sealed

ROBERT TREATE
SAMLL. BUCKINGHAM
DANIELL BUCKINGHAM

2705. JOHN WHEELER, son of Thomas (2700) and Anne (Halsey) Wheeler. Bapt. at Cranefield, Bedfordshire, England, Feb. 27, 1624. Married Judith Turney, dau. of Benjamin Turney. He had 14 children, thirteen of whom were mentioned in the distribution of his estate in 1690. He accompanied his father to Fairfield in 1644. In 1654, he was made executor of his father's estate, inheriting by the will his father's lands at Fairfield. He was the owner of considerable property before his father died, as his father had several times deeded to him valuable parcels of land. In 1673 the town granted him eight acres at Black Rock, bounded on the East by the creek and on all other sides by his own lands. He was also granted one hundred acres by the General Court. He was one of the richest men of his time in the colony, and was the third largest taxpayer in Fairfield township in 1681, when he paid tax on 1004 acres of land.

He was Representative from the town in 1671, 1672, 1674, 1677. He died intestate in the latter part of 1689 and on April 5, 1690, the Court at Fairfield appointed his widow and his son John to administer upon the estate, which inventoried March 8, 1689-90, £1656 4s. 6d.

Children:

2720. JUDITH WHEELER, aged 29.
2721. JOHN WHEELER, aged 26.
2722. ELIZABETH WHEELER, aged 23.
2723. THOMAS WHEELER, aged 21.
2724. MARY WHEELER, aged 19.
2725. REBECCA WHEELER, aged 18.
2726. JOSEPH WHEELER, aged 16.
2727. HANNAH WHEELER, aged 14; m. Samuel Wheeler, No. 7913.
2728. ABIGAIL WHEELER, aged 10; m. July 28, 1703, John Brinsmead.
2729. OBADIAH WHEELER, aged 8.
2730. ANN WHEELER, aged 6.
2731. JONATHAN WHEELER, aged 3.
2732. DAVID WHEELER, aged 1.

2710. JOHN WHEELER, son of Thomas (2704) and Joan (Bryan) Wheeler. Bapt. at Milford, Conn., Aug. 16, 1640; died May 12, 1704, at Woodbury, Conn. Married (1) Dec. 16, 1662, Sarah Sherwood, who died March 12, 1704, dau. of Thomas Sherwood. He was a signer of the fundamental articles organizing the Town of Woodbury, Conn. Cothren claims that he died Dec. 3, 1716, aged 81, and that he had a second marriage to Ruth — —. He also claims that the marriage to Sarah Sherwood was Nov. 5, 1662. He states

that the first 5 children were by the 1st marriage and that the last 3 were by the 2d marriage.

Children:

2733. SARAH WHEELER, born Feb. 24, 1663-4.
2734. MARY WHEELER, born Aug. 26, 1666; d. Jan. 20, 1701; unm.
2735. ELIZABETH WHEELER, born Feb. 15, 1669; m. June, 1696, Jeremiah Burch.
2736. MERCY WHEELER, baptized Jan. 19, 1670-1.
2737. THOMAS WHEELER, born May 2, 1673.
2738. RUTH WHEELER, born June 30, 1679; m. April 23, 1701, John Richardson, of Woodbury, Conn.
2739. DINAH WHEELER, born 1681; m. Feb. 13, 1706, Ephraim Tuttle.
2740. JOHN WHEELER, born May, 1684.

2712. NATHANIEL WHEELER, son of Thomas (2704) and Joan (Bryan) Wheeler. Bapt. Feb. 20, 1642; died Oct. 4, 1726. Married Esther Botsford, the dau. of Henry Botsford. (The date of this marriage is given by the *History of Exeter Co., N. J.*, as June 21, 1676.) He removed from Milford, Conn., to Newark, N. J., where he died and is buried in the Cemetery of the Mountain Society. He was Fence Viewer 1670, 1679, 1681; and Constable 1682.

Will of Nathaniel Wheeler.

In the name of God Amen This Twenty first day of August in the year of our Lord One thousand seven hundred and Twenty four I Nathaniel Wheeler of Newark in the County of Essex and Eastern Division of New Jersey Yeoman being aged & Infirm of body but of sound & perfect mind and memory thanks be given unto god therefore calling unto mind the Mortallity of my Body & knowing that it is appointed unto all men once to dy do make & ordain this my last will & Testament that is say Principally & first of all I Commit & Recommend my soul into the hands of God that gave it hopeing through the alone Merritts of Jesus Christ to have Eternall Life and my Body I recommend to the earth being dead to be Burried in a Decent Christain Manner at the Discretion of my Executors hereafter named Nothing Doubting but at the General Resurrection I shall receive the same again through the Almighty power of God and as Touching such Worldly Estate wherewith it hath pleased God to bless me in this life I give Devise and bequeath the same in manner & form following Imprimis I Give Devise & bequeath unto my Dearly beloved wife Esther by name after Just Debts being first paid all the Personall Estate I shall Dye Possessed off (Excepting my wearing apparell & working tools & Tackling herein after mentioned) the same to be to her her heirs & Assigns forever Also I give and Bequeath the sole use and Improvement of all my Lands not otherwise Disposed of by other writtings unto her my said wife During her naturall life as her Dowry from me, Item I give Bequeath And Devise unto my Son Nathaniel Wheeler all my Lands Meadows & Tenements in the Town of Newark that is not already Disposed of (that is to say) all that part that is

not Esteemed att (&called) the Mountain Plantations Together with one half of my wearing apparell above mentioned the same real and personall Estate to be and remain to him the s^d. Nathaniel & to his Heirs and assigns forever Item I give bequeath & devise unto my Son Samuel Wheeler all that Land Called the Monutain Land not as yet other wise Disposed of and all my Lands over on the West of the mountains (Excepting one hundred acres) Together with one half of my wearing apparell above mentioned the same to be possessed & Enjoyed by him after my said wifes Decease all the s^d. Real and Personall Estate to be and remain to him the said Samuel & to his heirs and assigns forever, Item I give Devise and bequeath unto my Grandson David Williams by name one hundred acres of Land to be taken up over on the west side of the mountain where he can find on the Acco^t. and by Virtue of my Purchase of the heathen Indian Natives Together with all and singular my working Tools Tackling & Untillsells for husbandry as hoes Ploughs Carts Axes Chains &c. as also one yoke of Oxen fitt for work & the Trees whare in his Nusery when fit to set out the same both Real & Personall Estate to be by him possessed and Enjoyed & to be and Remain to him the s^d David Williams & to his heirs and assigns forever, Item I give and bequeath unto my Children of my Daughter Esther Williams Deceased five Pounds and to the Children of my Daughter Hannah Williams Dec^d. five pounds and to my Daughter Elizabeth Ogden five Pounds the said Sums to be Paid to them (in money or that which may be Equivelent thereunto) by my Executors within one year after my wifes Decease if the same be not paid by her in the time of her life. Item I do hereby Ordain Constitute & appoint my said Sons Nathaniel and Samuel Joint Executors of this my Last will & Testament and do hereby utterly disallow Revoke and Disannull all and every other former Testaments Wills Legacies & bequest & Executors by me in any wise before named willed & bequeathed Ratifying & Confirming this and none other to be my last will and testament In Witness whereof I have hereunto set my hand and seal the Day and year first above written And I would leave this at my Hearts Desire that my said Children may act & live in Love & peace that so the God of peace may be with them, And I do further Desire my Loveing friends John Cooper & Joseph Peck of Newark wold be assisting in & take care that this my Last Will will be Duely Executed according to the True Intent and meaning thereof.

NATHANIEL WHEELER Seal

Signed Sealed Published Pronounced and Declared by the said Nathaniel Wheeler to be his Last Will & Testament in Presence of us the Subscribers, Daniel Taylor, Joseph Harrison, Richard Harrison

Newark this 24th day of February 1726/7 then personally appeared before me Michael Kearny Surrogate appointed by his Excell^y Wm Burnet Esqr. Capt. Genr^l. & Governour in Chief of New Jersey & Daniel Taylor and Richard Harrison two of the Evidences of the

within Last Will and Testament who being sworn on the Holy Evangelist of Almighty God do depose that they saw Nathaniel Wheeler the Testator within mentioned Sign Seal Publish and Declare the within written Instrument as his Last Will and Testament and that he was at the same time of sound mind & memory as far as they know or believed and saw the other Evidence Sign it as such

Jurant Coram me
Anno Die Sup^r Diet
MICH. KEARNY SURR

Newark 24th February 1726/7 then Personally appeared before me Michael Kearny Surrogate appointed by his Excellency Wm. Burnet Esqr. Capt. Genl. & Govr. in Chief &c. Nathaniel Wheeler and Samuel Wheeler the Executors mentioned in the Last Will and Testament within mentioned who being sworn on the Holy Evangelist of almighty God do depose to the True & faithfull performance of the office of Executors &c. Jurat Coram me

MICH. KEARNY Surr

Children:

2741. NATHANIEL WHEELER, born 1677.
2742. SAMUEL WHEELER.
2743. HANNAH WHEELER, died Nov. 13, 1719. She m. Amos Williams. Ch: David W——.
2744. ELIZABETH WHEELER, married John Ogden.
2745. ESTHER WHEELER.

2716. THOMAS WHEELER, son of Thomas (2704) and Joan (Bryan) Wheeler. Bapt. July 28, 1650; died between Jan. 1, 1724-5 and April 28, 1727, those being the dates his will was made, and proved, respectively. The inventory of his estate taken July 10, 1727 amounted to £467-13-6.

WILL OF THOMAS WHEELER.

In the Name of God Amen the Last Will and Testament of Thomas Wheeler of Milford in the County of New Haven in the Colony of Connecticut.

I Thomas Wheeler aforesaid being of sound mind and memory and understanding yet being sensible of my mortality and not knowing how short my time may be in this world do hereby make this to be my Last Will and Testament in manner and form following —

I give and Bequeath my soul into the hand of God (through Jesus Christ) who gave it me and my body to a decent buryall according to the Discretion of my Executors hereafter named —

Item: I Give unto my Grand Daughter Anna Mun all my Lott of Land and meadow Lying in a place called the East Neck being bounded with the highway west William Fowlers land Southerly Samuel Clarks land Northerly and Easterly to her and her heirs, and if shee dyes without heirs then to go to the Rest of my Children and their heirs —

Item: I Give unto my Grand Daughter Mary Hine my house and home lot in Milford bounded with the street or highway west Capt: Treat Land the west South Thomas Welch North and East, and also one pair of calico curtains to her and her heirs, and If she dyes without heirs then it shall be to the Rest of my children —

Item: I Give and Bequeath unto my Daughter Thankfull Ashborn all my Lott of Land in the point so called being bounded with a highway, Southerly and Westerly George Allyn Southerly and Smith Land and meadow Easterly and Northerly with Buckingham and Smith and also a parcell of meadow in Pruden point bounded with Pruden North and Southerly the River Easterly and Plat Northerly to her and her heirs forever.

Item: I Give to Daughter Joanna besides what I have already Given one shilling I do Give all my Right in the Common and undivided Land unto my two Daughters Thankfull and Joanna to be equally Divided between them I Give unto my Son-in-law Daniel Mun ten Shillings — I Give unto my Son in Law Stephen Hine Tenn Shillings — the Rest of my Estate I Do Give unto my Executors, and that my Executors shall receive and pay all my Just Debts and Legacies Given in this my Last Will and I do nominate and make my son Obadiah Wheeler and Joanna Wheeler to be Executors of this my Will and Testament in Witness that this is my Last Will and Testament, I have hereunto set my hand and seal in Milford January 1st 1724/5

THOMAS WHEELER (Seal)

Signed sealed and Declared to be his Last Will and Testament In presence of
SAMLL EELLS
KEZIAH WHEELER
EUNICE MILS
Milford Aprill the 28th 1727

Maj. Samuel Eells Keziah Wheeler (as was) now Beardsley and Eunice Miles personally appeared and made oath that they say Thomas Wheeler late of Milford Decd sign and seal the above Instrument and heard him Declare it to be his Last Will and Testament, and that he was of sound mind and memory and they all signed as witnesses in his presence.

Before Me ROGER NEWTON Justice of peace.

Children:

2746. OBADIAH WHEELER.
2747. DAUGHTER, who married Daniel Mun, and had a child, Anna Mun, mentioned in the will of her grandfather, Thomas Wheeler.
2748. DAUGHTER, who married Stephen Hine, and had a child, Mary Hine, mentioned in her grandfather's will.
2749. THANKFUL WHEELER, who married — — Ashborn.
2750. JOANNA WHEELER.

2719. JOSEPH WHEELER, son of Thomas (2704) and Joan (Bryan) Wheeler. Born March 13, 1756-7, at Milford, Conn. Mar-

ried June, 1678, Patience Holbrook, the dau. of Richard Holbrook. Married (2) Dorcas ——. He removed to Newark, N. J., where he died some time between June 21, 1726 (the date of his will), and Sept. 15, 1727 (the date of probate).

Will of Joseph Wheeler.

In the Name of God amen The Twenty first day of June year of our Lord One Thousand Seven hundred Twenty Six I Joseph Wheeler of Newark in the County of Essex & Province of New Jersey Yeoman being very sick and weak in Body but of Perfect mind & memory thanks be given unto God therefore Calling unto mind the mortality of my Body and knowing that it is appointed for all men once to dye to make this my last will and testament That is to say Principally & first of all I give & Recommend my soul into the hands of god that gave it and for my Body I Recommend to the earth to be Buried in a Christian & Decent manner at the Discretion of my Executors Nothing Doubting but at the Generall Resurrection I shall receive the same again by the mighty power of of God and as touching such worldly Estate wherewith it hath pleased God to bless me in this Life I Give Devise & bequeath of the same in the following maner & form, Imprimis I give and bequeath unto my wife Durcas Wheeler the sum of forty shillings in Bills or Current money of Connecticut *Item* I give demise & bequeath unto Eldest son Joseph Wheeler four hundred pounds in Bills of Creditt or Current money of Connecticut afores[d] Together with all my Last Purchase Division of Lands in bounds of Milford as yett undivided & also my right in the Commonage in Milford & sequestered Land in Milford also my right of Lands in Notting Town in the Naraganst together with all my Right of Lands at Port Royall Together with all my Lands & Moveables in Newark the same to be and Remain to him his heirs & assigns forever, *Item* I give to my son Justice Wheeler the sum of twenty shillings in the mentoned Currency to be paid with two years after my decease together with all my husbandry Tools that with what he hath had before is his Share: Item I give unto my son Obadiah Wheeler the sum of Twenty shillings to be paid within two years after my Decease in the above Currency that with what he has had before is his part of Inheritance, *Item* I Give unto my Daughter Patience Burnet the sum of fifty shillings in the aboves[d] Currency to be paid within two years after my decease *Item* I give unto my Daughter Keziah Beardeslice the sum of Twenty Shillings to be paid within two years after my decease in the above said Currency Item I give unto my son in law Samuel Farrand the sum of twenty shillings to be paid within Two years after my Decease in the aboves[d] Currency. Item all the Remaining Part of my moveable Estate not before Disposed of after Just Debts & funerall Charges be Paid & Discharged, I give & bequeath unto my said Son Joseph Wheeler whom I also appoint & Constitute Sole Executor of this my Last Will

and Testament and I do hereby utterly Revoke Disanull and make void all and any other will or wills heretofore made & Executor & Executors by me heretofore ordained or made Ratifying allowing & Holding for form & natural Disclared this & no other to be my Last Will & Testament In Witness whereof I have hereunto Set my hand and seal the day & year above written

his
JOSEPH × WHEELER Seal
mark

Signed Sealed Published Pronounced and Declared by the said Joseph Wheeler his Last Will and Testament in Presence of us Subscribers Jonathan Conger, Samuel Beech, Joseph Crane

The day and year first written came before me Joseph Crane One of the Majesty Justices of the Peace for the County of Essex in New Jersey Joseph Wheeler within mentioned and acknowledged the within written Instrument to be his act & deed as Attest. Joseph Crane Newark 15th Septem$^{r.}$ 1727 Then personally appeared before me Michael Kearny Surr: appointed by his Excellancy Wm. Burnet Esq$^{r.}$ Cap$^{t.}$ Gen$^{l.}$ & Gov$^{r.}$ in Chief of New Jersey &c. Jonathan Conger & Samuel Beech two of the Evidences to the within Last Will and Testament who being sworn on the Holy Evangelist of Almighty God did Depose that they saw Joseph Wheeler the Testator within mentioned Sign Seal Publish and Declare the within written Instrument as his Last Will and Testament and That he was at the same time of Sound mind and memory as far as they know or believed and saw the other Evidence sign it as such.

Jurat Cor MICH: KEARNY

Recorded in Liber B of Wills page 71 &c.

Children:

2751. PATIENCE WHEELER, born June 7, 1679; m. —— Burnet.
2752. ANNA WHEELER, born Feb. 20, 1680.
2753. JOSEPH WHEELER, born Dec. 1, 1683.
2754. JUSTICE WHEELER, baptized Aug. 11, 1695.
2755. EPHRAIM WHEELER, baptized Aug. 11, 1695.
2756. OBADIAH WHEELER, baptized Aug. 11, 1695.
2757. KEZIAH WHEELER, baptized May, 1699; m. —— Beardslee.
2758. SARAH WHEELER, who married Samuel Farrand.

2721. JOHN WHEELER, son of John (2705) and Judith (Turney) Wheeler. Mentioned in 1690 at the distribution of his father's estate as aged 26. Married (1) March 22, 1692, Abigail Burr, who died Feb. 7, 1711-12. Married (2) Oct. 17, 1712, Lydia Porter, who died Nov. 12, 1747. His tombstone inscription is: "In memory of/ Left. John Wheeler/ who departed this life/ Nov. the 17th/A. D. 1754 in the 92nd/ year of his age." The grave stone of his wife Lydia bears the inscription: "In memory of/ Mrs. Lidy Wheeler/ Consort of Left./ John Wheeler/ who departed this/ life November ye 12th/ A. D. 1747, in the 57th/ year of her age."

Children, 1st marriage:

2759. JOHN WHEELER, born July 20, 1694.
2760. SARAH WHEELER, born Feb. 11, 1696-7.
2761. ABIGAIL WHEELER, born Aug. 16, 1698.
2762. MARY WHEELER, born Nov. 4, 1701; d. Dec. 11, 1713-14.
2763. ELIZABETH WHEELER, born April 3, 1703.
2764. JUDITH ANN WHEELER, born Jan. 16, 1705-6; m. Jan. 21, 1732-3, Samuel Odell.

Children, 2d marriage:

2765. MARY WHEELER, born Oct. 11, 1713; d. Feb. 28, 1720-1.
2766. OBADIAH WHEELER, born March 15, 1716.
2767. DANIEL WHEELER, born July 15, 1718.
2768. JABEZ WHEELER, born Feb. 25, 1721-2.
2769. ICHABOD WHEELER, born Jan. 11, 1725-6.
2770. JOHN WHEELER, born June 3, 1729.

2723. THOMAS WHEELER, son of John (2705) and Judith (Turney) Wheeler. Mentioned in 1690 at the distribution of his father's estate as aged 21. Administration on his estate was taken out March 12, 1704-5. He did not marry but went to sea. The following letter to his brother John illustrates the method employed at that time by England to secure sailors for her men-of-war:

"Barbados, July ye 19, 1696.

"Loving brother John, after my duty to my honored mother, my love is to you and your wife and to all my brothers and sisters, hoping in ye Lord Jesus, y^t^ you are all in good health, as I am, at this present time, which I have great cause to bless God for. Loving Brother John, these lines may inform you that I am aboard of a man-of-war called *Play* now bound to London and I think that she will saile very speedily. I am in no hopes of being cleared. I desire you to take care of three barrels of Rum which I have aboard of *Nicholas Inglesbee,* and I have one month's wages down, which is three pounds ten shilling, ye sloop is called ye *Dimon.* She belongs to Rhode Island, but bound to New London. I have no loading for it. I hope you will take care of it and let my honored mother have half the crop wheat which I have. As for my lands, I desire that my five Brothers may divide them if I do not return again. I know not whether I shall be so hapy as to see any of you again but I trust in God who is our preserver. Let us watch and pray one for another. No more at present, but your loving brother,

THOMAS WHEELER."

2726. JOSEPH WHEELER, son of John (2705) and Judith (Turney) Wheeler. Mentioned in 1690 at the time of the distribution of his father's estate as aged 16. He died some time between March 9, 1758 (the date of his will) and July 20, 1759 (the date of probate). Married Dec. 7, 1705, Deborah Nichols, the dau. of Ephraim Nichols. In his will he mentions his brother David; and says that his son Thomas is to take care of his wife Deborah.

Children:

2771. JOSEPH WHEELER, born Nov. 18, 1706.
2772. THOMAS WHEELER, born July 16, 1708.
2773. ESTHER WHEELER, born Aug. 1, 1710.
2774. CATHERINE WHEELER, born Nov. 7, 1712; m. 1733, Jonathan Osborn.
2775. EPHRAIM WHEELER, born March 25, 1716.
2776. SETH WHEELER, born March 26, 1721; m. Ruth ——. He died probably at age 30, as on Oct. 1, 1751, Ruth, his widow, and Thomas Wheeler, were appointed administrators of Seth Wheeler's estate; and on April 15, 1752, Ruth Wheeler was appointed guardian for probably her only child, Hannah Wheeler.

2731. JONATHAN WHEELER, son of John (2705) and Judith (Turney) Wheeler. Mentioned in 1690 at the time of the distribution of his father's estate as aged 3. His tombstone inscription reads: "Here lyes Buried/the Body of/ Mr. Jonathan Wheeler who departed this/ Life February 20, 1772/ in ye 86th year/ of his Age."

Children:

2780. SARAH WHEELER, baptized Oct. 15, 1732.
2781. ABEL WHEELER, baptized 1737; d. March 27, 1772; m. March 27, 1758, Rebecca Whitear, dau. of John Whitear. Ch: Huldah W——, b. June 21, 1760. His tombstone inscription reads: "Here lyes Burried the body of Mr. Abel Wheeler, who departed this life, March the 27th, 1772, in ye 36th year of His Age."

"Hark from the tomb a doleful sound my ears attend the cry
Ye living men come view the ground where you must shortly lie."

2732. DAVID WHEELER, son of John (2705) and Judith (Turney) Wheeler. Mentioned in 1690 at the time of the distribution of his father's estate as aged 1. Married March 28, 1716-17, Esther Nichols.

Children:

2782. EUNICE WHEELER, baptized Nov. 1, 1719.
2783. TEMPERANCE WHEELER, born Nov. 6, 1721.
2784. PATIENCE WHEELER, born Oct. 1, 1723.
2785. DAVID WHEELER, born April 6, 1726.
2786. EUNICE WHEELER, born Dec. 2, 1727.

2737. THOMAS WHEELER, son of John (2710) and Sarah (Sherwood) Wheeler. Born May 2, 1673; died March 21, 1728, "Killed by the fall of a tree." Married Aug. 20, 1701, Sarah Stiles, who was bapt. April, 1680, dau. of Benjamin Stiles.

Children:

2787. PRUDENCE WHEELER, born Sept. 19, 1702; m. Jan. 10, 1729, Isaac Tuttle.
2788. BENJAMIN WHEELER, born July 21, 1706.
2789. LEMUEL WHEELER, born June 6, 1709.
2790. THOMAS WHEELER, born June 13, 1715.
2791. OBADIAH WHEELER, born Nov. 11, 1716; d. Aug. 26, 1718.
2792. SARAH WHEELER, born Aug. 1, 1719; d. June 8, 1720.
2793. MARY WHEELER, born Aug., 1725.
2794. SARAH WHEELER, born April 22, 1721; d. April 8, 1727.

2740. JOHN WHEELER, son of John (2710) and Sarah (Sher-

wood) Wheeler. Bapt. May, 1684, at Woodbury, Conn.; died May 19, 1727. Married Nov. 14, 1704, Ruth Stiles, who was bapt. May 1682-3, dau. of Benjamin Stiles.

Will of John Wheeler.

In the name of God Amen; I John Wheeler of Woodbury, in ye County of Fairfield & Collony of Connecticut in New England do Constitue this my last Will & Testament. I will and bequeath my Soul unto my Creator, hoping to gain a glorious Resurrection with my Redeemer, my body to a decent burial; and ye rest of my Estate which God hath given me. My funeral charge well & truly paid, and all my other Honest debts well and truly paid.

Primas. I give to my loving Wife Ruth Wheeler all my movable Estate, Except one pair of Plow-irons, as also my dwelling house as also the money coming by bond from Nathaniel and John Bostwick, and all ye land not disposed of joining ye house, and also that four acres at Foote Rocks by Ens. Adino Strongs. The Lands during her Widowhood but if she marry And also I give to my Son Caleb and my Son Samuel and my Son Obediah after her Widowhood all the homelot and the four Acres att Foots Rock to be equally divided, and all my land in the South field, and on horse hill; I give to my Son John and Jesse all my land lying on Hirds hill, that is laid out; I give to my Son Seth two Rights in ye North Purchase, I give John and Jesse Peters Meadow, I give to Caleb and Samuel and Obediah the lower meadow and fifty Acres not yet laid out, all my other divisions to Caleb Samuel Obodiah John & Jesse; I give to my daughter Abigail and to my daughter Lois fourty eight acres over ye Eight miles brook, I give to my son Seth my now Quit-Claim right, I give to my daughters Abigail and Lois Sixty pounds apiece to be paid by my Executors with ye fourty eight acres of land, I give to Caleb Samuel and Obodiah ye Commonage at Stratford as it is upon Stratford Records from Ephraim Tuttle to me. A crow a froe and Hotchill and four Pounds six Shillings & Six pounds, a leven Shillings by old Tubs and if more appears alow it, the four pounds six Shillings and six pounds by a ballance between Thomas Wheler and myself as appears by a bond from Thomas Knowles, I give to my wife and to my Sons Caleb and Samuel: All ye Hundred and twenty pounds to my two daughters Abigail and Lois, to be paid, out of ye moveable Estate, with the fourty eight acres of Land the fourty eight acres at fourty eight pounds; then my son Samuel to have his part of ye Homelot at ye West end, all to be paid out of my Estate by my Executor, I appoint my loving Wife Ruth Wheler and my Sons Caleb and Samuel Wheeler to be my Soul Executors, and I appoint Capt. Joseph Minor to be my Executor to act upon ye Arbitration bonds before Squire Wadsworth Capt. Marsh and George Clark, as if I myself were present.

In presence of

Mary X Stiles her mark Signed Sealed

JOSEPH HIRD X his mark
HEZOKIAH COLVOR

his
JOHN X WHEELER
mark

John Wheler was in his right reasons.

I hereby certify that the within and foregoing is a true copy of the lost Will and Testament of John Wheeler late of Woodbury, deceased. Admitted to Probate June 21st 1727. Rec. Vol. 1. Page 68 Woodbury Probate Records.

Attest:
SAMUEL C. TOMLINSON Judge of Probate District of Woodbury.

Children:

2795. CALEB WHEELER, born March 21, 1704.
2796. ABIGAIL WHEELER, born Feb. 15, 1707.
2797. OBADIAH WHEELER, born May 28, 1709; drowned Oct. 1, 1715.
2798. SAMUEL WHEELER, born June 24, 1712.
2799. LOIS WHEELER, born March 10, 1714; d. Feb. 5, 1715.
2800. LOIS WHEELER, born May 2, 1716; m. Nov. 12, 1740, Oliver Atwood.
2801. OBADIAH WHEELER, baptized April 27, 1718.
2802. JOHN WHEELER, born March 5, 1720.
2803. JESSE WHEELER, baptized April 22, 1722.
2804. SETH WHEELER, born 1724; d. 1746; unm.

2741. NATHANIEL WHEELER, son of Nathaniel (2712) and Esther (Botsford) Wheeler. Born about 1677; died March 13, 1761, and is buried at Newark, N. J. Married Jemima ——, who was born 1682, and died Jan. 22, 1721. He removed to Morris Co., N. J., where he owned land which he willed to his son David. He was Overseer of Poor 1709; Surveyor of Highways 1719; Sheepmaster 1714; Fence Viewer 1705, 1733, 1740.

WILL OF NATHANIEL WHEELER.

In the Name of God amen I Nathaniel Wheeler of Newark in the county of Essex and province of New Jersey gent. this twenty eighth day of February in the year of our Lord one thousand seven hundred and fifty four, being of perfect mind and memory do make this my last will and testament in manner following, Imprimis I give to my well beloved wife Jemima Wheeler one hundred pounds money 8s. pr. oz. and twenty pounds yearly to be paid her equally by my two sons herein after mentioned in lieu of her right of dower. *Item* I give unto my well beloved son David Wheeler the one equal half of my indian right at Paseppeny to have and to hold the same to him his heirs and assigns forever. *Item* I give unto my well beloved son Nathaniel Wheeler my house and all my home lott of land whereon I now live, and that lott of land lying in the neck commonly called the swamp pasture, And also that lott of land over the hill lying by two mile brook commonly called the pasture by Thompkin's, and also all that tract of Land by John Tichenor's and John Brown's and also the one equal half of my salt meadow, to have and to hold the

same to him his heirs and assigns forever. *Item* I give all the remainder of my lands and moveable estate to my two sons David and Nathaniel Wheeler share and share alike to be equally divided between them after my just debts and the legacies herein after mentiond are paid. *Item* I give to my beloved daughter Sarah Ross one thousand acres of my indian purchase right in the latest norwestermost purchase which is in partnership with Garretbrant Garretbrant, to have and to hold the same to her her heirs and assigns forever. *Item* my will is that my Daughter Sarah Ross have fifty pounds to be paid her equally by my two sons David and Nathaniel in two years after my decease. *Item* I give to my well beloved daughter Johanna Foster five hundred acres of land in my indian right in partnership in the aforsaid norwestermost purchase. To have and to hold the same to her her heirs and assigns forever. *Item* my will is that my daughter Johanna Foster aforesaid have fifty pounds to be paid her equally by my two sons David and Nathaniel in two years after my decease. *Item* I give and grant unto my executors herein after named or to the survivor of them full power and authority to sell and convey in fee simple or otherwise so much of my undivided lands together with my moveables as shall be sufficient to discharge all my just debts and legacies aforesaid. *Item* I leave it to the discretion of my executors whether my negro Abraham shall be sett free. and finally I do hereby constitute and appoint my son Nathaniel Wheeler and John Ross to be the Executors of this my last will and testament hereby ratifying and confirming this to be my last will and testament In witness whereof I have hereunto sett my hand and seal the day and year above written.

Signed sealed published and declared to be the last will and testament of Nathaniel Wheeler in the presence of JOSEPH CAMP EBENEZER CAMFIELD ISRAEL CANFIELD — NATHANIEL WHEELER Seal

Be it Remembered that on the twenty eighth day of March in the year of our Lord one thousand seven hundred and sixty one, Joseph Camp and Ebenezar Canfield two of the witnesses to the within will personally came befre me Lewis Ogden duely authorised to prove wills and qualify executors in the eastern division of New Jersey and they being duely sworn on the Holy Evangelists did depose that they were present and saw Nathaniel Wheeler the testator within named sign and seal the within written instrument and heard him publish pronounce and declare the same to be his last will and testament and that at the doing thereof the said testator was of sound mind and memory to the best of their knowledge and understanding and that at the same time Israel Canfield was present and signed as did they each sign his name as a witness in the testator's presence.

LEWIS OGDEN Surr°.

Be it also remembered that at the same time Nathaniel Wheeler the (surviving) executor within named personally came before me and was sworn to the due execution and performance of the within will and testament according to law. LEWIS OGDEN Surrogate

Probat granted by Govr Boone &c (in the usual forms &c) dated the same twenty eighth day of March 1761.

CHAS. READ Reg^r

Recorded in Liber G of Wills page 405 &c.

Children:

2805. DAVID WHEELER.
2806. NATHANIEL WHEELER, baptized Sept. 13, 1707.
2807. JOANNA WHEELER, married —— Foster.
2808. SARAH WHEELER, married John Ross.

2742. SAMUEL WHEELER, son of Nathaniel (2712) and Esther (Botsford) Wheeler. Born about 1678; died May 1, 1762. Married Olivia Hall, dau. of Col. John Hall.

WILL OF SAMUEL WHEELER.

In the name of God Amen this second day of february in the year of our Lord one thousand seven hundred and sixty two, and in the first year of the reign of our Sovereign Lord George the third by the Grace of God King of Great Brittain &c I Samuel Wheeler of Newark in the county of Essex and province of New Jersey Yeoman being weak in body but of perfect mind and memory praised be God therefor but Calling to mind the Mortallity of my body and know that it is appointed for all men once to dye do make and ordain this my last Will and testament that is to say principally and first of all I give and recommend my soul into hands of God that gave and as touching worldly estate that it hath pleased God to bless me with in this life. I give devise and bequeath of the same in the following manner and form Imprimis my will is that all my Debts and funeral charges be paid out of my moveable estate Item I give and devise and bequeath to Sarah my well beloved wife all of my moveable estate to be at her own proper Dispose and the rents of all my Lands so long as she Remains my Widow Item I give devise and bequeath unto my well beloved daughter Mary Ogden and to her heirs and assigns forever part of Lands all that Messuage or tract of land seituate that lyeth the east side of that road that goeth out to the widow Jane Smith binding on said road and on the land that I sold to Josiah Quimby and to the land that I formerly *cave* to Samuel Ogden Also all the things that was my firsts Wifes that she can claim also the equal third part of my salt meadow Item all the remains of my land and meadow with my dwelling houses barns orchards wheresoever I give devise and bequeath unto my beloved daughters Sarah Lindsly and Sarah Wheeler my Grand daughter child of my son Samuel late decead'd to be equally divided between them and their heirs and assigns forever, my will is if in case the child Dyes without issues then her part shall be equally divided between Mary Ogden and Sarah

Lindsly and their heirs, Item I do hereby constitute ordain and appoint my two loving friends Amos Harrison Esqr. and David Harrison executors of this my last will and testament and my will is that these my executors at the decease of my wife divide the land and meadow for the child with the above named Sarah Lindsly or her husband and I do hereby utterly disallow of revoke and disannul all other & former Wills Legacies Bequests and execusion & rattifying and confirming this and none other to be my last will and teastament. In Witness whereof I have hereunto sett my hand and afixed my seal in Newark the day and year first above written

Signed sealed published pronounced and declared by the said Samuel Wheeler to be his last Will and testament in presence of us the Subscribers
JOHN DOD Junr.
DAVID DOD
REBECCA WARD

his
SAMUEL + WHEELER Seal
mark

Be it Remembered that on the twelfth day of May ADom one thousand seven hundred and sixty two, John Dod Junr. and David Dod two of the witnesses to the within will personally appeared before me Lewis Ogden duly authorised to Prove wills and qualify executors in the eastern division of New Jersey and they being duly sworn on the Holy Evangelists of Almighty God did depose that they were present and saw Samuel Wheeler the testator within named sign and seal the within written instrument and heard him publish pronounce and declare the same to be his last will and testament and that at the doing thereof the said testator was of sound mind and memory to the best of their knowledge and understanding and that at the same time Rebecca Ward was present and signed as did they each sign their names as a Witness in the said Testator's presence.

LEWIS OGDEN
Surrogate

Be it also Remembered that at the same time Amos Harrison Esqr. and David Harrison the executors within named personally appeared before me and were sworn to the due execution and performance of the within will and Testament according to Law

LEWIS OGDEN
Surrogate

Probat granted by Govr. Hardyke (in the usual form &c) dated the same twelfth day of May 1762

CHAS READ Reg^r.

Examined and agrees with the original, the words (first) interlin'd

in 2d line (Esq$^{r.}$) in 25th lines in preceeding page, were by mistake in recording

SMYTH Pr Reg$^{r.}$

Recorded in Liber H of Wills page 137 &c.

Children:

2809. JOHN HALL WHEELER.
2810. DANIEL WHEELER, born about 1732; d. March, 1735.
2811. RICHARD WHEELER, born about 1734; d. March 1, 1735.
2812. SAMUEL WHEELER, born about 1736.
2813. MARY WHEELER, who married —— Ogden.
2814. SARAH WHEELER, who married Daniel Linsley, son of Moses Linsley and Erany (Raynor) Linsley.

2745. ESTHER WHEELER, dau. of Nathaniel (2712) and Esther (Botsford) Wheeler. Born about 1666-7; died 1706. Married Samuel Williams of Elizabethtown, N. J., who was born at Weathersfield, Conn., Jan. 4, 1653-4, son of Matthew Williams and Susanna (——) Williams. His will dated May 4, 1706, mentions the following

Children:

JOSEPH WILLIAMS.
SAMUEL WILLIAMS.
NATHANIEL WILLIAMS.
DAVID WILLIAMS.
JOSIAH WILLIAMS.
SUSANNA WILLIAMS.
HESTER WILLIAMS.
SARAH WILLIAMS.

2746. OBADIAH WHEELER, son of Thomas (2716). Married Joanna ——. He settled at Newtown, Conn., about 1732.

Children: (born at Milford, Conn., except the last two who were born at Newton, Conn.)

2815. JOANNA WHEELER, born May 3, 1719.
2816. HANNAH WHEELER, born Nov. 1, 1720.
2817. MARY WHEELER, born June 29, 1724.
2818. ABIAH WHEELER, born Nov. 16, 1730.
2819. OBADIAH WHEELER, born Oct. 7, 1732.
2820. JOSEPH WHEELER, born Nov. 2, 1734.
2821. THOMAS WHEELER, born Feb. 6, 1736.

2753. JOSEPH WHEELER, son of Joseph (2719) and Dorcas (——) Wheeler. Born at Milford, Conn., Dec. 1, 1683. Married March 27, 1707, Sarah Crane, who died Jan. 28, 1735-6, aged 49, dau. of Jasper Crane and Joanna (Swaine) Crane. His will dated Feb. 22, 1726-7, in which he devises lands in Connecticut and New Jersey was probated at Newark, N. J., Sept. 15, 1727; in it he mentions wife Sarah, and the following

Children:

2822. MARY WHEELER.
2823. PATIENCE WHEELER.
2824. ABIGAIL WHEELER.
2825. EPHRAIM WHEELER, born Aug. 5, 1718.
2826. STEPHEN WHEELER, born Feb. 1720-1; d. July 17, 1747.

2759. JOHN WHEELER, son of John (2721) and Abigail (Burr) Wheeler. Born July 20, 1694; died Feb. 19, 1725-6. His gravestone inscription reads: "Here Lyes ye Body/ of Mr. John Wheeler/ Junr. Decd. February/ ye 19th 1725-6/ in ye 32nd year/ of His Age."

Children:

2827. ABIGAIL WHEELER, baptized May 26, 1722.
2828. JOHN WHEELER, baptized May 14, 1724-5.

2766. OBADIAH WHEELER, son of John (2721) and Lydia (Porter) Wheeler. Born April 15, 1716; died Nov. 6, 1753.

Children:

2829. EZRA WHEELER, baptized March 21, 1742-3.
2830. JOSIAH WHEELER.
2831. ABRAHAM WHEELER.

2768. JABEZ WHEELER, son of John (2721) and Lydia (Porter) Wheeler. Born Feb. 25, 1721; died 1810. Married (1) Dec. 9, 1742, Charity Beach, who died 1761. Married (2) 1762.

Children:

2832. ISAAC WHEELER, born Dec. 17, 1743.
2833. NATHAN WHEELER, born May 7, 1751.
2834. SARAH WHEELER, born Feb. 19, 1754.
2835. ELIZABETH WHEELER, born Aug. 27, 1758.

Children, 2d marriage:

2836. GIDEON WHEELER, born April 13, 1764.
2837. OBADIAH WHEELER, born 1766.
2838. MARY WHEELER, born 1771.
2839. CHARITY WHEELER, born 1773.
2840. JABEZ WHEELER, born 1776.

2769. ICHABOD WHEELER, son of John (2721) and Lydia (Porter) Wheeler. Born Jan. 11, 1725-6; died Sept. 14, 1806. "But Oh! the Soul never dies." (g. s. inscr.) Married Jan. 1, 1752, Deborah Burr, who died May 5, 1799, in her 69th year, dau. of Capt. John Burr. He was a ship builder at Black Rock, Conn.

Children:

2841. MARY WHEELER, born May 21, 1756.
2842. WILLIAM WHEELER, born July 12, 1762.
2843. JOHN WHEELER, born Feb. 24, 1765.

2770. JOHN WHEELER, son of John (2721) and Lydia (Porter) Wheeler. Born June 3, 1729. Died Feb. 19—. He is said to have had five wives, the last marriage being Nov. 23, 1791, to Abia Turney.

Children:

2844. STEPHEN WHEELER.
2845. SAMUEL WHEELER.
2846. JOHN WHEELER.
2847. LOIS WHEELER, who married Jesse Atwood.
2848. EUNICE WHEELER, who married Philo Mallett.
2849. LYDIA WHEELER, who married John Sanford.
2850. SALLY WHEELER, who married Ezekiel Wakeman.
2851. ABBIE WHEELER, who married Lyman Somers.

2771. JOSEPH WHEELER, son of Joseph (2726) and Deborah (Nichols) Wheeler. Born Nov. 18, 1706. Married Sept. 10, 1729, Abigail Perry. He lived in the north part of Fairfield, Conn.

Children:

2852. DEBORAH WHEELER, born Jan. 14, 1730.
2853. JOSEPH WHEELER, born Dec., 1734; d. March, 1735.
2854. SARAH WHEELER, born Dec., 1735.
2855. JOSEPH WHEELER, born May 27, 1738.
2856. LOIS WHEELER, born Dec. 15, 1740.
2857. HEZEKIAH WHEELER, born July 15, 1744.
2858. ICHABOD WHEELER, born May 11, 1746.
2859. ELIPHALET WHEELER, born June 3, 1749, who m. Hannah Turney, and removed to Fredericksburg, Dutchess Co., N. Y. He d. at Amenia, Dutchess Co., N. Y., Sept. 5, 1788.

2775. EPHRAIM WHEELER, son of Joseph (2726) and Deborah (Nichols) Wheeler. Born March 25, 1716; died Jan. 9, 1806. Married Martha Bulkeley, who died 1812, aged 92. He had a grist mill east of Redding, Conn.

Children:

2860. ENOS WHEELER, baptized Nov. 4, 1739.
2861. CALVIN WHEELER, born Jan. 17, 1742.
2862. DANIEL WHEELER, baptized Aug. 4, 1745.
2863. MARTHA WHEELER, baptized 1748; d. 1804; unm.
2864. EPHRAIM WHEELER, born March 25, 1750.
2865. HANNAH WHEELER, born Nov. 12, 1758.
2866. GRACE WHEELER, born June 12, 1763; m. Nov. 4, 1784, John Morehouse, and had children: 1. Zaccheus M——, b. Feb. 17, 1787. 2. Clary M——, b. March 10, 1791.
2867. CATHERINE WHEELER.

2788. BENJAMIN WHEELER, son of Thomas (2737) and Sarah (Stiles) Wheeler. Born July 21, 1706. Married Oct. 3, 1729, Mary Waller.

Children:

2868. JOSEPH WHEELER, born July 20, 1730. This date is also given as July 26, 1730.
2869. MERCY WHEELER, born Feb. 27, 1733; d. Dec., 1751.
2870. BENJAMIN WHEELER, baptized Oct. 26, 1735; d. young.
2871. BATHSHEBA WHEELER, born Feb., 1739.
2872. CALEB WHEELER, baptized Dec. 19, 1740; d. Oct. 20, 1750.
2873. ABIGAIL WHEELER, baptized Jan. 5, 1748.

2789. LEMUEL WHEELER, son of Thomas (2737) and Sarah (Stiles) Wheeler. Born June 6, 1709; died July 29, 1782. Married Aug. 14, 1729, Bethia Bronson.

Children:

2874. OBADIAH WHEELER, born June 27, 1730.
2875. PRUDENCE WHEELER, born June 26, 1732; m. March 28, 1757, Nathan Baldwin, who was b. March 28, 1735; son of Ephraim Baldwin and Elizabeth —— Baldwin. Ch: 1. Prudence B——, b. Sept. 20, 1757. 2. Nathan Wheeler B——, b. March 27, 1759, and perhaps more.
2876. SARAH WHEELER, baptized Sept. 2, 1737; d. Sept., 1749.
2877. AMOS WHEELER, baptized May 3, 1741.
2878. DAVID WHEELER, baptized May 11, 1746.

2879. ASA WHEELER, baptized Sept. 10, 1749.
2880. JUSTUS WHEELER.

2790. THOMAS WHEELER, son of Thomas (2737) and Sarah (Stiles) Wheeler. Born June 13, 1715; died Sept. 1, 1757. Married Eunice Gates, who died March 18, 1787, aged 67.

Children:

2881. NOAH WHEELER, born June 6, 1743; d. June 14, 1823; m. Eunice ——, who d. Oct. 5, 1776. Ch: Curtis Wheeler, d. June 25, 1775, aged three months.
2882. CHLOE WHEELER, baptized Feb. 2, 1746.
2883. SETH WHEELER, born Feb. 22, 1749.

2795. CALEB WHEELER, son of John (2740) and Ruth (Stiles) Wheeler. Born at Woodbury, Conn., March 21, 1704-5. Married (1) Martha ——, who died April 21, 1744. Married (2) June 26, 1744, Lydia Clark.

Children, 1st marriage:

2884. SARAH WHEELER, born Sept., 1727.
2885. RUTH WHEELER, born July 5, 1729; d. Dec. 4, 1730.
2886. CALEB WHEELER, baptized Oct. 17, 1731; d. Jan., 1737.
2887. SIMON WHEELER, born Nov., 1733.
2888. PRESERVED WHEELER, baptized March 28, 1736; d. 1769; m. May 1. 1757, Lucy Parks.
2889. CALEB WHEELER, born Nov. 9, 1737; d. Feb., 1738.
2890. DAVID WHEELER, born Sept. 13, 1739.
2891. JOHN WHEELER, born Oct. 14, 1741; m. 1763, Lois Dudley. Ch: 1. Lydia W——.
2892. PETER WHEELER, born April 16, 1744.

Children, 2d marriage:

2893. GIDEON WHEELER, baptized March 13, 1745; d. March 25, 1745.
2894. MARTHA WHEELER, baptized April 27, 1746.
2895. ABIGAIL WHEELER, baptized June 30, 1748.
2896. ASHBEL WHEELER, baptized Nov. 12, 1749; d. Feb. 24, 1751.
2897. RUTH WHEELER, baptized April 5, 1752.

2798. SAMUEL WHEELER, son of John (2740) and Ruth (Stiles) Wheeler. Born June 24, 1712; died March 19, 1786. Married Dec. 21, 1732, Rebeckah Johnson, who was born June 26, 1716, dau. of Moses Johnson and Prudence (Jenner) Johnson.

Children:

2898. JUSTUS WHEELER, born Oct. 2, 1733.
2899. MABEL WHEELER, baptized Aug. 4, 1735; m. —— Pierce.
2900. PATIENCE WHEELER, who married July 17, 1780, Ambrose Sperry.
2901. ANN WHEELER, baptized Sept. 14, 1743; m. July 21, 1768, Parmlee Allen.
2902. RUTH WHEELER, baptized March 24, 1745; m. Nehemiah St. John.
2903. SETH WHEELER, baptized July 26, 1747.
2904. JOHNSON WHEELER, born July 4, 1753.

2801. OBADIAH WHEELER, son of John (2740) and Ruth (Stiles) Wheeler. Bapt. April 27, 1718; died Jan. 9, 1806. Married (1) May 13, 1740, Agnes Tuttle, who died at the age of 49. Married (2) Sarah ——, who died Jan. 30, 1816, aged 87.

Children:

2905. TRUMAN WHEELER, born Nov. 26, 1741.
2906. MARTHA WHEELER, born July 12, 1742.
2907. ADIN WHEELER, born Nov. 20, 1743.
2908. GIDEON WHEELER, born July 27, 1745.
2909. BETTY WHEELER, born May 15, 1747; d. Jan. 26, 1752.
2910. OLIVE WHEELER, born Sept. 21, 1749; d. Jan. 14, 1752.
2911. CURRENCE WHEELER, born and died Jan. 20, 1752.
2912. OBADIAH WHEELER, born May 1, 1753.
2913. BETTY WHEELER, born Jan. 1, 1755; m. July 30, 1777, Jude Molthrop.
2914. OLIVE WHEELER, born June 14, 1757; m. Oct. 2, 1777, Samuel Drakeley.

2802. JOHN WHEELER, son of John (2740) and Ruth (Stiles) Wheeler. Born March 5, 1720; died May 22, 1811. Married Jan. 30, 1752, Delilah Sanford, who died Feb. 6, 1802, aged 67.

Children:

2915. AMOS WHEELER, born Jan. 18, 1753.
2916. ELIZABETH WHEELER, born Oct. 11, 1754; m. Feb. 13, 1781, William Hues.
2917. RACHEL WHEELER, born Jan. 14, 1757; m. —— Stevens.
2918. DANIEL WHEELER, born Aug. 3, 1758.
2919. ANNIS WHEELER, baptized May 4, 1760.
2920. ZOPHAR SANFORD WHEELER, baptized May 6, 1764; m. at Greenfield, Saratoga Co., N. Y., Oct. 26, 1794, Dorcas Gilbert.
2921. RUTH WHEELER, baptized April 2, 1766.
2922. AMARILLIS WHEELER, baptized Jan. 26, 1772; m. Feb. 10, 1793, Hezekiah Gilbert.
2923. JOHN WHEELER, born 1775.

2805. DAVID WHEELER, son of Nathaniel (2741) and Mary (——) Wheeler. Married March 17, 1739-40, Charity Mott. He died 1751. By his father's will he received one-half of his Indian Right of one thousand acres at Parsippany, Morris Co., N. J., where he lived.

WILL OF DAVID WHEELER.

In the Name of God Amen the 25th day of May in the year of our Lord Christ One thousand Seven hundred and fifty one I David Wheeler of Hanover in Morris County in the Province of New Jersey being very sick and weak in Body but of perfect sence and memory thank be unto almighty God for the same therefore calling to mind the certainty of Death and uncertainty of this transitory life do make and ordain my last Will and Testament that is to say Principally and first of all I recommend my Soul into the hands of Almighty God that gave it and my Body to the Earth to be decently Buried at the discretion of my Executors and as touching such Worldly Estate wherewith it hath pleased Almighty God to bless me with in this life I Give and bequeath in the following manner Imprimis I will and order all my just Debts and funeral Charges to be paid out of my moveable estate Item I give and bequeath unto my dearly beloved wife Charity and to her heirs and assigns forever my two best horses and two Cows also my household goods of what nature or kind soever Item I Give unto my aforesaid wife Charity One half of the

Profits of my saw mill for and during the term of five years next comeing provided she shall remain my widow. Item I Give and bequeath unto my well beloved Daughters Mary Phebe Rhoda and Sarah all my Lands with all the appurtenances thereto belonging (Except what is herein after given and bequeathed to my two sons David and John) to be equally Divided amongst my four aforementioned Daughters according to the value of the said Land Item It is my will that if at any time hereafter my Executors or any three of them shall think or Judge that the selling of all the aforesaid lands Devised as aforesaid to my four Daughters will be more Advantagious to my Children then letting it lie I do hereby Give and Grant unto my said Executors or any three of them full power and lawful authority to Bargain Sell Convey and confirm all the said Lands at any Convenient time as they or any three of them shall think most proper and most advantagious for my aforesaid Daughters and the moneys arising by the sale of the said Lands I order to be put to Interest by my Executors for maintaining Educating and Supporting all my Children till they shall Respectively come of full age then to be equally Divided amongst my four aforenamed Daughters to hold to them their Heirs and Assigns forever Item I give and bequeath to my aforesaid Wife Charity Forty Acres of Land to be taken of Stacys Lott on the North East Corner of said Lott upon the road that leads up to Pricipane to hold to her her heirs and assigns forever any thing herein contained to the contrary notwithstanding Item I give and bequeath to my two Sons David and John all the residue of my Stacy Lott of Land to be equally Divided between them according to the value of it to hold to them their heirs and assigns forever, But if it should so happen that that part of the said Tract I had of Peter Dickeson should be taken away by a course of law from my said son which of of them it may fall to by the aforesaid Division that then he shall have an equal Right with his Brother in the Remainder of the said Lands to hold to him to him his Heirs and assigns forever And further if it should so happen that one of my said Sons should die under age that then his equal part of the said Land shall Decend to the Surviving Brother But if it should so happen that both my said sons should die under age my will is that the said Lands be Equally Divided according to the value of it amongst my four Daughters aforenamed vizt. Mary Phebe Rhoda and Sarah to hold to them their Heirs and assigns forever. Lastly I do hereby Constitute make and ordain my dearly beloved wife Charity M^r. Gersham Mott Jacob Ford Esqr. M^r. Timothy Tuttle and M^r. John Ross Sole Executors of this my last Will and Testament hereby utterly revoking disannulling and making void all other and former and other Testaments Legacys and Executors by me in any wise before named Willed and bequeathed ratifying and Confirming this and no other to be my last will & testament. In Witness whereof I have hereunto set my hand and seal the day and year above written.

David Wheeler. Seal

Signed Sealed Published and declared by the said David Wheeler as his last will & testament in the presence of us the Subscribers TIMOTHY TUTTLE, DANIEL TUTTLE, THOS. DICKSON.

Be it Remembered that on the twenty ninth day of July one thousand Seven hundred and fifty seven Daniel Tuttle one of the above witnesses came before me Thomas Bartow duly authorized to Prove Wills and he being sworn upon the Holy Evangelist doth depose that he was present and saw David Wheeler the Testator in the foregoing Will named Sign and Seal the same and heard him publish and Declare it to be his last will and Testament and that at the doing thereof the said Testator was of sound mind and memory to the best of his knowledge and as he believes and that at the same time Timothy Tuttle (father of the deponent) and Thomas Dickson were present and Signed as Witnesses together with him the Deponent in the Testators presence and the Deponent further saith that s^d Timothy Tuttle is Dead and he hath heard and verily believes that Thomas Dickson hath been gone out of the Province Several years and is still absent from the same.

THO. BARTOW

Be it also Remembered that at the same time Gersham Mott and Jacob Ford two of the Executors in the foregoing will named took the oath of Executors as by Law appointed, before me the other Executors are dead as is said. THO. BARTOW

Probate granted by Governor Belcher in the usual form Dated the same 29 July 1757.

Recorded in Liber F page 439 &c.

Children:

2924. DAVID WHEELER, born 1747.

2925. JOHN WHEELER, married Comfort (Stiles?). His will follows. Ch: 1. Charity W——. 2. Susannah W——, b. Dec. 8, 1776; d. Jan. 2. 1798. 3. Elizabeth W——, b. March 18, 1779.

2926. MARY WHEELER.

2927. PHEBE WHEELER, who married July 15, 1761, Dr. Barnabas Budd. Ch: 1. John Cozens B——, b. Jan. 30, 1763.

2928. RHODA WHEELER, who married Sept. 10, 1760, Job Bacon.

2929. SARAH WHEELER, born 1746; m. March 13, 1767, Samuel Stevens Johnes.

WILL OF JOHN WHEELER.

In the Name of God Amen The thirteenth day of June 1780. I John Wheeler of the Town of Hanover in the County of Morris in the State of New Jersey being in perfect mind and memory thanks be given to God therefore Calling to mind the mortality of my body & knowing that it is appointed unto all men once to die do make and ordain this my last will and Testament Viz. principally and first of all I give and recommend my soul into the hands of God who gave it and my Body I recommend to the earth to be buried in a decent Christian Burial at the discretion of my Executors nothing doubting but at the General ressurection I shall receive the same again by the

almighty power of God and as touching such worldly Estate wherewith it hath pleased God to bless me in this Life I give demise and dispose of the same in the following manner & form. In the first place I give & bequeath to my dear and tenderly beloved wife all the Household good she brought to me four Cows a riding chair, to be mended at the Expence of my Estate & as much of my Estate in money as to Equal the value of three hundred pounds of money 1778, and likewise one third part of my moveable Estate and as the farm is under a lease for two years I give her all the Incomes and she is to Support my Children out of the same incomes after the two years End I give her the use of all my Lands so long as she remains my widow, and she is to bring up and Educate and Cloath my three Daughters and if in case she marries again if she keeps the Children with her and her second husband assists in their Education and apparel the Incomes of the Lands is to be continued to them till they are of age but the two eldest daughters are to have their part of the Incomes of the Lands when they are eighteen years of age but if she should not marry again then she is to hold one third part of the profits of all my lands during her life after the Children are of age, In the next place it is my will that two thirds of my moveable Estate at a proper time after my decease be set up and publickly Sold and the money be paid out for the discharge of debts of the Estate Owes and in Case there should not be Enough of what two third part of the moveable Estate Sels for and together with what Money is due to the Estate then I do impower my Executors to Sell land Enough to pay all the Debts of the North East part of the Land This my Last Will & Testament to give my three Daughters, Charity Susanna and Elizabeth all and Singular Lands and Tenements to be equally divided in quantity and quality for them and I give each of them to freely to enjoy & possess when they come to the age of twenty one, & the land be divided Equally when the Youngest is of the age twenty one, I do constitute and appoint my Wife Comfort Wheeler and with her Capt James Keen & Gershom Gard the sole Executors of this my last will and testament, I do Confirm this as my only last Will and Testament & do disallow and disanul all Others & Confirm this and no other, as my last will and testament. In witness whereof I have hereunto set my hand and seal the day & year above Written. JOHN WHEELER. Seal

Signed Sealed published and pronounced by the said John Wheeler as his Last Will and Testament in the presence of us the subscribers.

JOSEPH PARRITT SAMUEL CRANE JOSEPH GROVER

Joseph Grover & Sam[l] Crane two of the witnesses to the within will being duly sworn did depose and say that they saw John Wheeler the Testator therein named Sign and Seal the Same & heard him publish pronounce & declare the within writing to be his Last Will & Testament & that at the doing thereof the said Testator was of

sound & disposing Mind and Memory as far as these deponents know & as they verily believe & that Joseph Parrott the Other Subscribing Witness was present at the same time & signed his name as a Witness to the said will together with these deponents in presence of said Testator Joseph Grover Samuel Crane Sworn at Morristown the 29th June 1780 Before me Jos. Lewis Surrogate.

The foregoing Will being prov[d] probate was granted by his Excellency Gov[r] Livingston unto Comfort Wheeler Gershom Gard & James Keen Ex[rs] in the said will named first having been sworn well and truly to perform the same Exhibit a true and perfect Inventory & render a Just and true Account, when thereto Lawfully required Given under the prerogative Seal the day & year aforesaid.

Bowes Reed Reg[r]

Recorded in Liber 22 of Wills Page 325 &c.

2806. NATHANIEL WHEELER, son of Nathaniel (2741) and Mary (——) Wheeler. Bapt. Sept. 13, 1707. Married Bethia (——).

Children: (bapt. at Morristown, N. J.)

2930. JOSEPH WHEELER, baptized Jan. 11, 1745.
2931. MERIAM WHEELER, baptized Jan. 11, 1745.
2932. JEMIMA WHEELER, baptized Jan. 11, 1745.
2933. RACHEL WHEELER, baptized Jan. 11, 1745.
2934. ABIEL WHEELER, baptized Dec. 8, 1745; m. Feb. 21, 1774, Sarah Dalrimple.
2935. NATHANIEL WHEELER, baptized Sept. 13, 1747. He may have m. Oct. 27, 1761, Mehitable Turner.

2809. JOHN HALL WHEELER, son of Samuel (2742) and Olivia (Hall) Wheeler. Married Christina Vosburgh.

Child:

2936. HIRAM WHEELER, born at Salisbury, Conn.

2812. SAMUEL WHEELER, son of Samuel (2742) and Olivia (Hall) Wheeler. Born about 1736; died May 1, 1759. Married and had a daughter.

Child:

2937. SARAH WHEELER, married Joel Condit, son of Daniel Condit and Ruth (——) Condit. Ch: 1. Samuel Wheeler C——, b. Dec. 29, 1779. 2. Adonijah C——, d. in infancy. 3. Ira C——, b. Oct. 14, 1791. 4. Joel W. C——, b. July 2, 1795. 5. Mary C——, b. Oct. 3, 1796. 6. Sarah C——, b. 1801; d. Oct. 17, 1874. 7. Ruth H. C——, b. Nov. 11, 1805; d. Oct. 20, 1884.

2819. OBADIAH WHEELER, son of Obadiah (2746) and Joanna (——) Wheeler. Born probably at Milford, Conn., Oct. 7, 1732; died Sept. 5, 1792. Married (1) at Newtown, Conn., Sept. 15, 1755, Phebe Northrop. Married (2) Betty Nichols.

Children, 1st marriage:

2938. EZRA WHEELER.
2939. MARY WHEELER.
2940. HANNAH WHEELER.

2941. LUCY WHEELER.
2942. POLLY WHEELER.
2943. EZRA N. WHEELER.

Children, 2d marriage:

2944. JOHN EDWARDS WHEELER, born Aug. 9, 1782. His record will be found under No. 16,917.
2945. HANNAH SKIDMORE WHEELER.
2946. OBADIAH NICHOLS WHEELER.

2820. JOSEPH WHEELER, son of Obadiah (2746) and Joanna (——) Wheeler. Born at Newtown, Conn., Nov. 2, 1734; died 1818. Married March 25, 1755, Keziah Botsford, who died Sept. 9, 1821.

Children:

2947. JOHN WHEELER.
2948. JOSEPH BENNETT WHEELER, born June 26, 1763.
2949. ELI WHEELER.

2825. EPHRAIM WHEELER, son of Joseph (2753) and Sarah (Crane) Wheeler. Born in Essex Co., N. J., Aug. 5, 1718. Married Mary ——, probably Mary Foster, as an Ephraim Wheeler, was appointed Sept. 13, 1748, the guardian of Job Foster, "an infant of upwards of fourteen," who may have been a brother of his wife.

Children:

2950. JOHN WHEELER, born April 12, 1747.
2951. STEPHEN WHEELER, born March 8, 1749. His record will be found under No. 16,940.
2952. MARY WHEELER, born April 13, 1751; d. Dec. 7, 1790; m. Baker Woodruff, who died Dec. 12, 1813, aged 63. Ch: 1. Whitehead W——, d. Sept. 29, 1776, aged 1 yr., 4 m. 2. Whitehead W——, d. Sept. 28, 1806, aged 29. 3. Jabez W——, d. Nov. 4. 1799, aged 12.
2953. SARAH WHEELER, born Sept. 11, 1753; d. April 20, 1769.

2833. NATHAN WHEELER, son of Jabez (2768) and Charity (Beach) Wheeler. Born May 7, 1751. Married Oct. 19, 1775, Abigail Oakley, dau. of Jeremiah Oakley.

Children:

2954. LEVI WHEELER, born Aug. 7, 1776.
2955. DANIEL BURR WHEELER, born Sept. 16, 1778; d. Dec. 31, 1782.
2956. JESSE WHEELER, born July, 1780.
2957. SARAH BURR WHEELER, born Nov. 10, 1782.

2836. GIDEON WHEELER, son of Jabez (2768). Born April 13, 1764; died April 23, 1830. Married (1) at Fairfield, Conn., June 7, 1789, Ruth Burton. Married (2) Samantha (Blackman) Johnson, who was born Feb. 14, 1765; died April 22, 1831. He taught school in Conn., for about thirty years, when he removed to Paulus Hook, Jersey City, then to Parsippany, and from there to Cranetown, N. J., now called Montclair, N. J., about 1811. He was appointed magistrate 1818, 1820, 1822, 1828.

Child, 1st marriage:

2958. EURANIA WHEELER, born March 8, 1796; d. 1876; m. Eleazer D. Ward, and had children: 1. Frances J. W——, b. 1833; d. 1906.

2. Cordelia W——, b. 1835; d. 1907. 3. Edwin M. W——, b. 1841; d. 1912.

Children, 2d marriage:

2959. LYDIA RUTH WHEELER, born May 8, 1802; d. Aug. 8, 1889; unm.
2960. ISAAC BLACKMAN WHEELER, born at Weston, Conn., Aug. 19, 1804.
2961. GRANT JOHNSON WHEELER, born Jan. 1, 1807.

2842. WILLIAM WHEELER, son of Ichabod (2769) and Deborah (Burr) Wheeler. Born July 12, 1762; died Jan. 25, 1845. Married Rhoda Parrit, who was born Jan. 3, 1780; died Nov. 26, 1808. He was a graduate of Yale College.

Children:

2962. WILLIAM WHEELER, born June 6, 1804.
2963. ELIZA WHEELER, who died June 15, 1839.

2843. JOHN WHEELER, son of Ichabod (2769) and Deborah (Burr) Wheeler. Born at Black Rock, Conn., Feb. 24, 1765; died in Michigan, Feb. 23, 1846. Married Aug. 21, 1799, Catherine Holberton, who was born 1778, and died in Michigan, Nov. 3, 1855.

Children:

2964. HENRY WAKEMAN WHEELER, born Oneida Co., N. Y., March 19, 1821.
2965. DEBORAH WHEELER, who married —— Blanchard.
2966. GEORGE WHEELER.
2967. LYDIA WHEELER.
2968. MONSON WHEELER.
2969. CATHERINE WHEELER, born May 9, 1803.
2970. JOHN BURR WHEELER.
2971. MARY WHEELER.
2972. THOMAS HOLBERTON WHEELER.
2973. SUSAN WHEELER.

2844. STEPHEN WHEELER, son of John (2770) and Abia (Turney) Wheeler. Married April, 1793, Eleanor Wakeman.

Children:

2974. WILLIS WHEELER, who married Eliza F. Fairchild, and had children: 1. Frederick R. W——. 2. Arthur Martin W——. 3. Rufus W——. 4. James W. W——. 5. Stephen D. W——.
2975. BURR WHEELER.
2976. SANFORD WHEELER.
2977. MABEL WHEELER.
2978. NANCY WHEELER.
2980. GEORGE WHEELER.
2981. CHARLES WHEELER.
2982. SAMUEL WHEELER.
2983. MARY WHEELER.

2845. SAMUEL WHEELER, son of John (2770) and Abia (Turney) Wheeler. He was married twice.

Children:

2984. SILAS WHEELER.
2985. ANNA WHEELER, who married David Sherwood of Bridgeport, Conn. Ch: 1. Wheeler S——. 2. David S——. 3. Fannie S——. 4. Sarah S——. 5. Polly S——.

2846. JOHN WHEELER, son of John (2770) and Abia (Tur-

ney) Wheeler. Married Amelia Williams, the dau. of Elnathan Williams.

Children:

2986. ELI WHEELER, who married Hannah Wakeman. Ch: 1. William W——. 2. Sarah W——. 3. Elinor W——. 4. John W——. 5. Charles W——. 6. Henry W——.
2987. RUTH WHEELER, who married Joel Turney.
2988. ESTHER WHEELER, who married Nathan Keeler.

2855. JOSEPH WHEELER, son of Joseph (2771) and Abigail (Perry) Wheeler. Born May 27, 1738, at Fairfield, Conn.; died July 30, 1805. Married Frances Hill, the dau. of William Hill of Fairfield, Conn. She died July 30, 1805, aged 68. He removed to Pownall, Bennington Co., Vt., and is said to have been the first settler in the town of Fairfield, Franklin Co., Vt. Late in life he went to live with his son Joseph in Western New York.

Children:

2989. ZALMON WHEELER, born 1762.
2990. FRANCES WHEELER, born April 16, 1766; m. Samuel Lawrence.
2991. Girl, died young.
2992. ELEANOR WHEELER, born Oct. 1, 1774; d. Aug. 7, 1825; m. Samuel Fairchild, of Fairfield, Vt.
2993. JOSEPH WHEELER, born April 16, 1776; d. Aug. 9, 1839.
2994. Daughter, who married —— Lockwood.
2995. Daughter, who married —— Wheaton.
2996. EUNICE WHEELER, who married Samuel Fairchild as his second wife.
2997. CATHERINE WHEELER, who married Dr. Joseph Farnsworth, of St. Albans, Vt.
2998. LEVI WHEELER.

2860. ENOS WHEELER, son of Ephraim (2775) and Martha (Bulkeley) Wheeler. Bapt. Nov. 4, 1739; died aged 99 y., 3 m., 13 d. Married May 13, 1760, Hannah Bradley.

Children: (born at Redding, Conn.)

2999. DIMON WHEELER, born April 20, 1761.
3000. RUHANNAH WHEELER, born Feb. 28, 1763.
3001. ESTHER WHEELER, born Jan. 17, 1765.
3002. HANNAH WHEELER, born Jan. 20, 1767.
3003. PETER WHEELER, born April 1, 1769.
3004. ENOS WHEELER, born July 26, 1772.
3005. GRIZZEL WHEELER, born Oct. 2, 1775; m. Nov. 25, 1795, Asahel Drew.
3006. DAMARIS WHEELER, born Dec. 28, 1777.

2861. CALVIN WHEELER, son of Ephraim (2775) and Martha (Bulkeley) Wheeler. Born Jan. 17, 1742; died March 17, 1831. Married (1) July 5, 1762, Ruhannah Bradley, who died Dec. 5, 1762, dau. of Peter Bradley. Married (2) June 3, 1766, Mary Thorpe, who was born Aug. 21, 1745; died April, 1828, dau. of David Thorpe.

Children, 2d marriage:

3007. CALVIN WHEELER, born Jan. 5, 1767.
3008. RUHANNAH WHEELER, born Feb. 23, 1769; m. Samuel Sandford.
3009. MARTHA WHEELER, born March 15, 1771.
3010. HULDAH WHEELER, born Jan. 31, 1773; m. Thaddeus Gilbert.

3011. MARY WHEELER, born Aug. 25, 1775.
3012. SARAH WHEELER, born March 3, 1777; m. Oct. 1796, Wakeman Bradley.
3013. EPHRAIM WHEELER, born Jan. 21, 1779.
3014. MABEL WHEELER, born July 31, 1781; m. Aaron Bennett.
3015. ESTHER WHEELER, born May 18, 1783; m. Samuel Williams.
3016. ANNA WHEELER, born July 25, 1785; m. Alden Winton.

2862. DANIEL WHEELER, son of Ephraim (2775) and Martha (Bulkeley) Wheeler. Bapt. Aug. 4, 1775. Married Eleanor — —.

Children:
3017. ELLEN WHEELER, born April 5, 1767.
3018. DANIEL WHEELER, born Feb. 14, 1768.
3019. STEPHEN WHEELER, born Dec. 17, 1769.

2864. EPHRAIM WHEELER, son of Ephraim (2775) and Martha (Bulkeley) Wheeler. Born March 25, 1750. Married Jemima Reed. During the Revolutionary War he went to Nova Scotia, and remained there during the hostilities. His wife died and is buried there. He afterward moved to Vermont and married again.

Children:
3020. JOHN REED WHEELER, born Aug. 29, 1773.
3021. ABIGAIL WHEELER, who married Noah Taylor.

2874. OBADIAH WHEELER, son of Lemuel (2789) and Bethia (Bronson) Wheeler. Born June 27, 1730. Married March 25, 1756, Mary Manvill, who died May 20, 1819, aged 82.

Children:
3022. SARAH WHEELER, born Feb. 9, 1757; m. Nov. 17, 1774, Paul Clark.
3023. MARY WHEELER, born Sept. 2, 1758.
3024. ASA WHEELER, born Oct. 15, 1760.
3025. EBENEZER WHEELER, born Nov. 28, 1762.
3026. AMOS WHEELER, born Dec. 12, 1764.
3027. JOB WHEELER, born Feb. 12, 1767; m. Feb. 11, 1789, Molly Mallory, who was b. July 31, 1770; dau. of Gideon Mallory and Olive (— —) Mallory.
3028. RUTH WHEELER, born March 17, 1769; m. Nov. 4, 1792, Daniel Wooster.
3029. DAVID WHEELER, born June 22, 1771; d. Feb. 16, 1774.
3030. DAVID WHEELER, born June 25, 1774.
3031. AREMYNTA WHEELER, born March 10, 1781.

2883. SETH WHEELER, son of Thomas (2790) and Eunice (Gates) Wheeler. Born Feb. 22, 1749; died Feb. 3, 1818. Married Mary Treadwell, who was born Nov. 23, 1751, and died June 11, 1832.

Children:
3032. ASHBEL WHEELER, born Aug. 17, 1772.
3033. THOMAS WHEELER, born Sept. 1, 1774; d. Oct. 15, 1776.
3034. SETH WHEELER, born Sept. 3, 1776; d. Feb. 25, 1829; m. Catherine F. — —, who died May 25, 1847, aged 67.

3035. POLLY WHEELER, born Dec. 25, 1778.
3036. THOMAS WHEELER, born Jan. 31, 1780.
3037. SALLY WHEELER, born June 14, 1783.
3038. LUCY WHEELER, born Feb. 13, 1786.
3039. STEPHEN WHEELER, born June 6, 1789.
3040. SOLOMON WHEELER, born July 25, 1793.

2892. PETER WHEELER, son of Caleb (2795) and Martha (——) Wheeler. Born at Woodbury, Conn., April 16, 1744; died July 3, 1778. Married Annis Martin.

Children:
3041. PRESERVED WHEELER, born June 9, 1769.
3042. SHELDON WHEELER, born 1776.
3043. REUBEN WHEELER.
3044. PETER WHEELER.

2898. JUSTUS WHEELER, son of Samuel (2798) and Rebeckah (Johnson) Wheeler. Born Oct. 2, 1733; died Dec. 24, 1826. Married Sybil Hill, who was born Feb. 2, 1743, and died Jan. 22, 1810.

Child:
3045. JUSTUS PERRY WHEELER, born Sept. 20, 1783.

2903. SETH WHEELER, son of Samuel (2798) and Rebeckah (Johnson) Wheeler. Bapt. July 26, 1747. Married Nov. 25, 1767, Betty Hinman.

Children:
3046. ASA HINMAN WHEELER, born April 21, 1768-9.
3047. SETH NOBLE WHEELER, born Jan. 28, 1772.

2904. JOHNSON WHEELER, son of Samuel (2798) and Rebeckah (Johnson) Wheeler. Born July 4, 1753; died May 10, 1829. Married Silence ——, who died Oct. 9, 1809. They both died at S. Britain, Conn. He married and had a son.

Child:
3048. JOHNSON WHEELER, born 1797.

2905. TRUMAN WHEELER, son of Obadiah (2801) and Agnes (Tuttle) Wheeler. Born Nov. 26, 1741; died April 19, 1815, at Great Barrington, Mass. Married Huldah Caldwell, who died Dec. 26, 1799.

Children: (born at Southbury, Conn.)
3049. CURRENCE WHEELER, born April 4, 1772.
3050. THEODORE WHEELER, born Nov. 23, 1773.
3051. PEYTON RANDOLPH WHEELER, born May 24, 1775; d. Oct. 3, 1832.
3052. TRUMAN WHEELER, born Jan. 2, 1777.
3053. GIDEON WHEELER, born April 14, 1778.
3054. LORINDA WHEELER, born June 29, 1780.
3055. OBADIAH WHEELER, born May 26, 1782.
3056. LUCINDA KELLOGG WHEELER, born July 7, 1784; d. July 29, 1853.
3057. LUCINDA WHEELER, 2d, born Aug. 28, 1785; d. Aug. 7, 1861.

3058. OBADIAH G. WHEELER, born Sept. 6, 1787.
3059. CLAUDIUS WHEELER, born April 19, 1790.
3060. MARY ANNA WHEELER, born Jan. 25, 1792; d. Sept. 30, 1868.

2907. ADIN WHEELER, son of Obadiah (2801) and Agnes (Tuttle) Wheeler. Born Nov. 20, 1743.

Children:
3061. CURRENCE WHEELER, baptized Aug. 5, 1778; m. Joel F. Benedict.
3062. LOIS WHEELER, baptized Aug. 5, 1778.
3063. CLARISSA WHEELER, baptized Aug. 5, 1778.
3064. AGNES WHEELER, baptized Aug. 5, 1778; m. Feb. 17, 1811, Sheldon Bristol.
3065. ESTHER WHEELER, born July 9, 1780; m. Benjamin Hurd.
3066. ADIN WHEELER, born Sept. 16, 1795.

2923. JOHN WHEELER, son of John (2802) and Delilah (Sanford) Wheeler. Born 1775; died 1846. Married Oct. 31, 1804, Thankful Beecher, who was born Sept. 15, 1778, and died in Ohio, April 15, 1871, dau. of John Beecher and Mary (Trowbridge) Beecher.

Children:
3067. JOHN L. WHEELER, born July 31, 1805.
3068. FRANCIS WHEELER, born Feb. 28, 1808.
3069. RANSOM BEECHER WHEELER, born Jan. 25, 1810.
3070. PHILANDER WHEELER, born May 25, 1811; d. Nov. 23, 1815.
3071. MARIETTE WHEELER, born Dec. 2, 1812; d. Nov. 20, 1815.
3072. WILLIAM ELLIOT WHEELER, born May 7, 1814.
3073. MARIETTE WHEELER, born May 17, 1817; m. 1840, Dr. William C. Catlin. They removed to New Carlisle, Ohio.

2924. DAVID WHEELER, son of David (2805) and Charity (Mott) Wheeler. Born about 1747; died March 8, 1775. Married May 25, 1769, Hannah Youngs, who was born at Hanover, N. J., June, 1737; died Nov. 14, 1827, dau. of Rev. David Youngs. After his death she married Dec. 31, 1777, Capt. Enoch Beach.

Children:
3074. DAVID YOUNGS WHEELER, born March 12, 1770; m. Nov. 12, 1796, Caty Baker.
3075. SARAH WHEELER, born March 1, 1772.
3076. STEPHEN JOHNES WHEELER, born July 15, 1775; d. Jan. 13, 1845.

2936. HIRAM WHEELER, son of John Hall (2809) and Christina (Vosburgh) Wheeler. Born at Salisbury, Conn., March 12, 1802; died at Newark, N. J., Oct. 15, 1875. Married at Pine Plains, N. Y., Feb. 10, 1831, Joanna Lillie, who was born at Canaan, Conn., Oct. 22, 1811; died at Newark, N. J., Jan. 28, 1879.

Child:
3077. CHARLES WHITFIELD WHEELER, June 4, 1836.

2948. JOSEPH BENNETT WHEELER, son of Joseph (2820) and Keziah (Botsford) Wheeler. Born June 26, 1763; died Oct. 27,

1837. Married 1783, Anna Botsford, who died Dec. 18, 1842, dau. of Abel Botsford and Mary (Bennett) Botsford.

Children:

3078. JOHN BOTSFORD WHEELER, born April 6, 1785.
3079. LUCY WHEELER.
3080. MOLLIE WHEELER.
3081. ANNA M. WHEELER.

2950. JOHN WHEELER, son of Ephraim (2825) and Mary (Foster?) Wheeler. Born near Newark, N. J., April 12, 1747; died Murfreesboro, N. C., Oct. 4, 1814. Married Oct. 20, 1768, Elizabeth Longworth, who was born at Newark, N. J.; died at Murfreesboro, N. C., July 13, 1827, dau. of Thomas Longworth and Elizabeth (Rogers) Longworth. He was surgeon of a volunteer company in the Revolutionary War, and was present at the battle of Quebec. He removed in 1807 to Murfreesboro, N. C.

Children:

3082. MARY WHEELER, born Aug. 16, 1769.
3083. JOHN WHEELER, born June 23, 1771.
3084. JABEZ WHEELER, born Aug. 15, 1773.
3085. SAMUEL WHEELER, born June 24, 1775.
3086. JOSEPH WHEELER, born Aug. 6, 1777; d. June 29, 1783.
3087. ELIZABETH WHEELER, born April 14, 1780.
3088. JULIA ANN WHEELER, born Sept. 13, 1782, on Long Island, N. Y.; d. at Alexandria, Va., Oct. 4, 1822; m. at New York City, March, 1799, Robert Munro, who was b. about 1770, and d. at Washington, D. C., April 9, 1852. No children.
3089. EPHRAIM WHEELER, born Jan. 22, 1785, at New Brunswick, Can.; d. at Murfreesboro, N. C., Jan. 9, 1825; m. at Brooklyn, N. Y., Oct. 18, 1820, Mary Kimberly Waring, who was b. at Brooklyn, N. Y., Dec. 29, 1797, and d. at Murfreesboro, N. C., Oct. 9, 1822, dau. of Henry Waring and Susan (——) Waring. Ch: 1. Henry Waring W——, b. July 24, 1821. D. unm.
3090. MARTHA WHEELER, born Feb. 7, 1788.

2954. LEVI WHEELER, son of Nathan (2833) and Abigail (Oakley) Wheeler. Born Aug. 7, 1776; died at Covert, Seneca Co., N. Y., June 14, 1833. Married Charity Bradley, who was born Sept. 25, 1777, and died Dec. 6, 1855. He removed to Covert, N. Y., in 1811. He was judge of the Court of General Sessions.

Children:

3091. HARRIET WHEELER, born Aug. 20, 1798.
3092. NATHAN BEACH WHEELER, born June 3, 1800.
3093. LYMAN B. WHEELER, born Nov. 8, 1802; d. at Covert, N. Y.
3094. DANIEL BURR WHEELER, born April 1, 1804.
3095. AMZI LEWIS WHEELER, born June 13, 1809; d. in Indiana.

2960. ISAAC BLACKMAN WHEELER, son of Gideon (2836) and Samantha (Blackman) Johnson Wheeler. Born at Weston, Conn., Aug. 19, 1804. Married at Livingston, N. J., Aug. 28, 1826, Harriet Squier, who was born at Livingston, N. J., March 20, 1803, dau. of Nathaniel Squier and Polly E. (Purcell) Squier.

Children:

3096. SALINA WHEELER, born Aug. 15, 1827; unm.
3097. GRANT AUGUSTUS WHEELER, born Sept. 9, 1829.
3098. MARY LUCRETIA WHEELER, born July 9, 1833; d. June 21, 1910; unm.
3099. HENRY JUDSON WHEELER, born Nov. 12, 1836; d. while at Yale College, Sept. 27, 1858.
3100. SAMANTHA WHEELER, born April 20, 1839.
3101. SAMUEL JOHNSON WHEELER, born Jan. 22, 1842; d. June 15, 1843.
3102. JOSEPH WHEELER, born Dec. 3, 1844; d. Jan. 6, 1846.
3103. ISAAC WHEELER, born Aug. 5, 1850; d. Jan. 9, 1855.

2961. GRANT JOHNSON WHEELER, son of Gideon (2836) and Samantha (Blackman) Johnson Wheeler. Born Jan. 1, 1807; died Aug. 12, 1883. Married Oct. 8, 1829, Mary W. Mingis.

Children:

3104. JOHN M. WHEELER, who was killed at the battle of Chancellorsville.
3105. CHARLOTTE DODD WHEELER, born 1842; d. Feb., 1859.
3106. FRANCIS A. WHEELER, born June 19, 1844; d. 1889.
3107. JULIUS HAWLEY WHEELER.
3108. SAMANTHA WHEELER.
3109. LYDIA WHEELER.
3110. CALVIN WHEELER.

2964. HENRY WAKEMAN WHEELER, son of John (2843) and Catherine (Holberton) Wheeler. Born in Oneida Co., N. Y., March 19, 1821. Married at New Diggings, Wis., Nov. 25, 1847, Sarah Caroline Brewster, who was born at Union, Broome Co., N. Y., Aug. 17, 1828, dau. of James Ripley Brewster and Hester (Christopher) Brewster.

Children:

3111. MARTYN WHEELER, born May 13, 1849.
3112. EMMA ELIZABETH WHEELER, born Aug. 27, 1851; d. Aug., 1901; m. Leonidas Merritt, and had children: 1. Ruth M——. 2. Lucien M——. 3. Harry M——.
3113. MARY ETTA WHEELER, born April 3, 1854.
3114. JULIA AUGUSTA WHEELER, born Duluth, Minn., Sept. 2, 1856; unm.
3115. JOHN JAMES WHEELER, born July 19, 1858; m. 1903, Ellen Brown, and had Henry Wakeman W——, b. Feb. 14, 1904.
3116. SUSAN WHEELER, born May 2, 1860.
3117. HARRY WHEELER, born March 2, 1862.
3118. DUANE WHEELER, born July 15, 1866.
3119. CARRIE LOUISE WHEELER, born Aug. 26, 1868; d. March 1, 1900.
3120. BERT NATHANIEL WHEELER, born Aug. 31, 1870.

2969. CATHERINE WHEELER, dau. of John (2843) and Catherine (Holberton) Wheeler. Born at Westmoreland, N. Y., May 9, 1803; died June 8, 1898. Married at New Haven, Conn., Jan. 7, 1829, Hanover Bradley, who was born at Waterbury, Conn., Oct. 3, 1795, and died Oct. 30, 1874.

Children:

MARY CATHERINE BRADLEY, born 1830; d. Sept., 1832.
CORNELIUS H. BRADLEY, born June 23, 1834.

2984. SILAS WHEELER, son of Samuel (2845). Married Deborah Sanford, dau. of Josiah Sanford.

Children:

3121. SAMUEL WHEELER, who married and had 1. Algernon Wheeler. 2. Silas Wheeler.
3122. SALLIE WHEELER.
3123. SANFORD WHEELER.
3124. ESTHER WHEELER, who married Gersham Bradley Sanford, and had a ch: Mary Burr S——, b. Aug. 29, 1830, who m. William Burr Wright.
3125. DAVID WHEELER, who married Eunice Worden, and had ch: 1. Elizabeth W——. 2. Elmer W——. 3. Worden W——.
3126. ELOSIA WHEELER, who married John Hull, and had ch: 1. Jeannette H——. 2. Irving H——.
3127. EBENEZER WHEELER, who married (1) Eliza Nichols; m. (2) Eunice Gould. Ch: 1. James W——. 2. Harriet W——.
3128. EDWIN WHEELER, who married Lucinda Thorpe, and had ch: Andrew Thorpe W——.
3129. JOHN WHEELER, born Nov. 28, 1816.
3130. BURRITT WHEELER.
3131. LYDIA WHEELER, who married William Sanford, and had ch: 1. Mason S——. 2. Emma S——. 3. Frederick S——.

2989. ZALMON WHEELER, son of Joseph (2855) and Frances (Hill) Wheeler. Born 1762; died Dec. 29, 1799. Married Hannah Butler. He resided at Fairfield, Franklin Co., Vt.

Children:

3132. POLLY WHEELER, born April 23, 1788; d. May 20, 1863; m. Samuel Johnson.
3133. ALMON WHEELER, born Oct. 1, 1789.
3134. ALFRED WHEELER, born Aug. 4, 1791.
3135. SALMON WHEELER, born July 6, 1792.
3136. THOMAS WHEELER, born Feb. 9, 1796. He lived at Bristol, Ind., in 1857.
3137. FANNY WHEELER, born April 8, 1798.

2999. DIMON WHEELER, son of Enos (2860) and Hannah (Bradley) Wheeler. Born at Redding, Conn., April 20, 1761. Married (1) Esther Morehouse. Married (2) Amy Plumb, who was born Aug. 22, 1782, and died Jan. 4, 1875. He removed to Ogdensburg, N. Y.

Children, 1st marriage:

3138. SALLY WHEELER.
3139. POLLY WHEELER.
3140. ABRAM MOREHOUSE WHEELER, born Weston, Conn., Oct. 9, 1789. His record will be found under No. 12,383.

Children, 2d marriage: (born at Ogdensburg, N. Y.)

3141. MARIA WHEELER.
3142. SYLVA WHEELER.
3143. PAULINE WHEELER.
3144. CHARLES WHEELER, March 22, 1812.

3003. PETER WHEELER, son of Enos (2860) and Hannah

(Bradley) Wheeler. Born at Redding, Conn., April 1, 1769. Married Nov. 25, 1796, Hannah Leach.

Child:

3145. JARVIS WHEELER, born Redding, Conn., Oct. 31, 1798.

3007. CALVIN WHEELER, son of Calvin (2861) and Mary (Thorpe) Wheeler. Born Jan. 5, 1767; died Feb. 9, 1842. Married Hannah Bennett, who was born July 4, 1768; died Jan. 29, 1840.

Children:

3146. PLATT WHEELER, born Jan. 4, 1787.
3147. ELI WHEELER, born Aug. 30, 1789.
3148. WILLIAM WHEELER, born July 7, 1791.
3149. EDWIN WHEELER, born Nov. 20, 1797.
3150. FANNY WHEELER, born April 15, 1802; d. July 10, 1885; m. Ira Baldwin.
3151. HARRIET WHEELER, born March 23, 1813; d. Feb. 11, 1886; m. Frederick Wheeler.

3009. MARTHA WHEELER, dau. of Calvin (2861) and Mary (Thorpe) Wheeler. Born March 15, 1771. Married July 29, 1792, Platt Bennett, who was born at Weston, Conn., July 28, 1770.

Children:

ELOISA BENNETT, born Dec. 16, 1793.
LUCINDA BENNETT, born Feb. 20, 1795.
FANNIE BENNETT, born Nov. 20, 1798.
ZIBA BENNETT, born Nov. 10, 1800; m. (1) Nov. 25, 1825, Hannah Fell Slocum; m. (2) Priscilla E. Lee.

3011. MARY WHEELER, dau. of Calvin (2861) and Mary (Thorpe) Wheeler. Born Aug. 25, 1775. Married Joseph Bradley.

Children:

PHILO BRADLEY, born March 23, 1795; m. Mercy Gardner.
OLIVE BRADLEY, born Dec. 20, 1797; m. John Fisher.
ELAM BRADLEY, born Jan. 9, 1801; m. Sally Stoneburun.

3013. EPHRAIM WHEELER, son of Calvin (2861) and Mary (Thorpe) Wheeler. Born Jan. 21, 1779; died at Elmira, N. Y., Oct. 12, 1853. Married May 13, 1802, Elizabeth Wakeman, who was born 1779; died Dec. 12, 1833, dau. of Gideon Wakeman.

Children:

3152. ELIZA WHEELER, born 1803; m. George Foster.
3153. JULIA WHEELER, born 1805; d. 1894; m. John W. Wheeler, No. 3164.
3154. CAROLINE WHEELER, born 1807; d. 1878; m. John Hepburn.
3155. ANNA WHEELER, born 1810; d. 1832; m. William Morehouse.
3156. ELI WHEELER, born 1813; d. 1882; m. Laura Bentley.
3157. ORSEMUS HURD WHEELER, born Aug. 20, 1818.
3158. ROWENA WHEELER, born 1819; d. 1848; m. Joseph Morehouse.

3020. JOHN REED WHEELER, son of Ephraim (2864) and Jemima (Reed) Wheeler. Born Aug. 29, 1773; died March 11, 1841.

Married June 27, 1793, Jerusha Bristol, who was born July 28, 1776; died Feb. 27, 1837.

Children:

3159. ROSWELL B. WHEELER, born April 15, 1794.
3160. JOSEPH BRISTOL WHEELER, born Aug. 28, 1795.
3161. EPHRAIM WHEELER.
3162. ISAAC WHEELER.
3163. JOHN W. WHEELER.
3164. JOHN W. WHEELER, born 1806.
3165. WILLIAM WHEELER.
3166. ABIGAIL WHEELER.
3167. ELIAS BRISTOL WHEELER, born May 20, 1817.
3168. ANN WHEELER, who married Henry Ames.

3024. ASA WHEELER, son of Obadiah (2874) and Mary (Manvill) Wheeler. Born Oct. 15, 1760. Married Dec. 6, 1781, Abigail Tyler.

Children:

3169. URSULA WHEELER, born March 6, 1783.
3170. ABIGAIL WHEELER, born March 26, 1785.
3171. EUNICE WHEELER, born March 1, 1787.
3172. LEMUEL WHEELER, born April 15, 1789; d. June 11, 1789.
3173. BETHIA WHEELER, born Sept. 7, 1790.
3174. ASA WHEELER, born June 28, 1793.
3175. SARAH WHEELER, born Nov. 8, 1794.
3176. LUCRETIA WHEELER, born June 8, 1796.

3025. EBENEZER WHEELER, son of Obadiah (2874) and Mary (Manvill) Wheeler. Born Nov. 28, 1762. Married Jan. 1, 1789, Love Curtiss.

Children: (born at Sudbury, Conn.)

3177. BETSEY WHEELER, born Dec. 28, 1789.
3178. BRUNSON WHEELER, born Aug. 27, 1790; d. April 22, 1862; m. Grace Bassett who was b. Nov. 15, 1798; dau. of Abraham Bassett, and Mary (Baldwin) Bassett. Ch: 1. Eliza W——. 2. Lena W——.
3179. SAHERY WHEELER, born Oct. 22, 1793.
3180. CURTISS WHEELER, born Dec. 7, 1795.
3181. OBADIAH WHEELER, born May 25, 1797.
3182. EBENEZER WHEELER, born Aug. 14, 1806.

3026. AMOS WHEELER, son of Obadiah (2874) and Mary (Manvill) Wheeler. Born Dec. 12, 1764. Married Nov. 13, 1792, Reny Booth.

Children:

3183. SALLY WHEELER, born Oct. 17, 1793.
3184. MINERVA WHEELER, born Aug. 13, 1795.
3185. AMOS WHEELER, born Nov. 3, 1797; d. Oct. 27, 1798.
3186. LEORANY WHEELER, born Sept. 20, 1799.

3030. DAVID WHEELER, son of Obadiah (2874) and Mary (Manvill) Wheeler. Born June 25, 1774. Married Jan. 18, 1794, Desire Roberts.

Children: (born at Sudbury, Conn.)
3187. CHARLES WHEELER, born Sept. 10, 1795.
3188. LUCINDA WHEELER, born Nov. 26, 1796.
3189. THOMAS WHEELER, born Oct. 1, 1798.

3032. ASHBEL WHEELER, son of Seth (2883) and Mary (Treadwell) Wheeler. Born Aug. 17, 1772; died May 25, 1854. Married Polly Webster Wheeler, who was born Feb. 11, 1783, and died June 30, 1867.

Children:
3190. HIRAM WHEELER, born May 26, 1801; d. April 15, 1892; m. Feb. 25, 1827, Sally Townsend, and had ch: 1. Amy W——. 2. Avis W——. 3. Daniel W——. 4. Ann W——. 5. Sally W——. 6. Mary W——.
3191. LUCRETIA WHEELER, born April 12, 1803; d. Oct. 7, 1888; m. Feb. 5, 1826, Silas Hayes, and had one ch: Robert H——.
3192. SALLY WHEELER, born April 26, 1806; d. Aug. 12, 1812.
3193. LUCY WHEELER, born May 21, 1808; d. Feb. 15, 1900; m. March 7, 1833, Franklin Murray, and had ch: 1. Newton M——. 2. Milton M——. 3. Mandane M——.
3194. ASHBEL WHEELER, born July 5, 1810; d. Feb. 9, 1886; m. Lydia A. Gough, and had ch: 1. Lucy W——. 2. Helen W——.
3195. MARY WHEELER, born Jan. 6, 1812; d. Oct. 14, 1842.
3196. STEPHEN WHEELER, born Jan. 28, 1814; d. April 16, 1892.
3197. SOLOMON WHEELER, born Nov. 7, 1815.
3198. ALMYRA WHEELER, born July 29, 1817; d. Aug. 31, 1891.
3199. MARCUS WHEELER, born June 5, 1820; d. Sept. 26, 1870.
3200. CATHERINE WHEELER, born April 3, 1822; d. Aug. 5, 1899.
3201. FRANCES WHEELER, born March 8, 1824; d. July 5, 1882.
3202. ORELL WHEELER, born Oct. 28, 1826; d. Feb. 26, 1897.

3041. PRESERVED WHEELER, son of Peter (2892) and Annis (Martin) Wheeler. Born at Lanesborough, Berkshire Co., Mass., June 9, 1769; died March 15, 1856. Married (1) July, 1790, Esther Bacon, who was born Dec. 1773, and died Sept. 24, 1809, dau. of Jacob Bacon. Married (2) 1811, Polly McNeil, who died Nov. 1855, aged 77.

Children, 1st marriage:
3203. HORACE WHEELER, born June 10, 1792.
3204. ANNICE WHEELER, died 1840.
3205. POLLY WHEELER, died 1849.
3206. ORSON WHEELER, born 1799; d. 1869.
3207. TOLMAN WHEELER, born Sept. 10, 1801; d. Nov., 1889.
3208. PRESERVED WHEELER, born 1803; d. 1870.
3209. BACON WHEELER, born June 14, 1807.
3210. HIRAM WHEELER, born Aug. 20, 1809; d. Nov. 22, 1892.

Children, 2d marriage:
3211. ROYAL WHEELER.
He had four more children by his second marriage whose names could not be obtained.

3042. SHELDON WHEELER, son of Peter (2892) and Annis (Martin) Wheeler. Born at Wilkes Barre, Pa., 1776; died Aug. 31,

1849. Married Abigail Foote, who was born at Washington, Conn., 1777, and died April 14, 1850. He was a Capt. in 1810.

Children: (born at Charlotte, Vt.)

3212. LUMIRA WHEELER.
3213. JULIA A. WHEELER.
3214. SOPHRONIA WHEELER.
3215. ELANSON H. WHEELER, born 1804; d. Jan. 18, 1884.
3216. LAVINIA WHEELER, born 1805; d. May 3, 1875; m. Dr. Sylvanus Humphrey.
3217. REUBEN MARTIN WHEELER.
3218. ORSON PETER WHEELER, born 1810; d. Feb. 23, 1840.
3219. CORNELIA WHEELER, born 1812; d. Feb. 10, 1819.
3220. ORVILLE GOULD WHEELER, born Aug. 15, 1817.

3045. JUSTUS PERRY WHEELER, son of Justus (2898) and Sybil (Hill) Wheeler. Born Sept. 20, 1783; died Oct. 18, 1872. Married Lucy Culver, who was born Nov. 7, 1794; died 1885.

Children:

3221. RALPH WHEELER, born Sept. 30, 1814; d. Aug. 15, 1838.
3222. CORNELIA WHEELER, born Oct. 13, 1816; d. 1901; m. Archibald Bennedict.
3223. GEORGE WHEELER, born Sept. 14, 1818; m. Caroline Churchill.
3224. GUY WHEELER, born Oct. 24, 1820; d. 1912; m. Ann Snell.
3225. FRANK WHEELER, born Oct. 11, 1822; d. July 10, 1889; m. Mary Stickney.
3226. SAMUEL PORTER WHEELER, born March 6, 1825.
3227. HELEN WHEELER, born April 12, 1827; d. June 4, 1848.
3228. SARAH WHEELER, born Feb. 5, 1829; m. Isaac Howland.
3229. MARY WHEELER, born Oct. 23, 1832; d. Jan. 8, 1860; m. George Sherman.
3230. CHARLES CULVER WHEELER, born Dec. 20, 1839.

3046. ASA HINMAN WHEELER, son of Seth (2903) and Betty (Hinman) Wheeler. Born April 21, 1768-9. Married at Woodbury, Conn., Aug. 2, 1787, Sylvana Foot. Very little is known of him, but in all probability he died Aug. 8, 1801.

Children: (born at Sudbury, Conn.)

3231. JOSIAH WHEELER, born Oct. 20, 1788.
3232. OLIVE WHEELER, born Sept. 12, 1790.
3233. GARRY HINMAN WHEELER, born Nov. 19, 1797.

3047. SETH NOBLE WHEELER, son of Seth (2903) and Betty (Hinman) Wheeler. Born Jan. 28, 1772; died Dec. 31, 1841. Married Feb. 19, 1795, Olive Mitchell, who was born Dec. 3, 1775; died Feb. 5, 1864, dau. of Simeon Mitchell and Hannah (Johnson) Mitchell.

Children:

3234. BETSEY WHEELER, born Oct. 22, 1798; d. April 13, 1831; m. Peter C. Oakley.
3235. EUNICE MINERVA WHEELER, born May 15, 1803; m. Jan. 15, 1822, Matthew E. Mitchell, who was b. 1799; son of Abner Mitchell and Phebe (Elliott) Mitchell.
3236. SARAH WHEELER, born May 8, 1807.

3048. JOHNSON WHEELER, son of Johnson (2904). Born 1797. He married and removed to Huron Co., Ohio.

Children:

3237. JOHN WHEELER, born at New Milford, Conn., Feb. 6, 1825.
3238. Daughter, who married —— Manahan.
3239. JULIA A. WHEELER, who married —— Hughes.
3240. Daughter, who married William Krimbill.
3241. MARTHA WHEELER, who married —— Burnham.
3242. OLIVER G. WHEELER, born in Ohio, m. 1870, Alice Clark, and had ch: 1. Maud W——. 2. Mira W——. 3. Ned Johnson W——.

3052. TRUMAN WHEELER, son of Truman (2905) and Huldah (Caldwell) Wheeler. Born Jan. 2, 1777; died Oct. 13, 1843. Married Nov. 18, 1806, Nancy Burrit, who was born Feb. 6, 1787; died March 2, 1870, dau. of Dr. Anthony Burrit and Anna (Curtiss) Burrit. At the age of six he went to live with his grandfather, Obadiah Wheeler, at Woodbury, Conn., and at the death of his grandfather, he became owner by deed of the farm at Woodbury, which was the home and first location of his ancestor, John Wheeler.

Children:

3243. SARAH ANN WHEELER, born May 30, 1808; m. Nov. 25, 1829, Albert G. Ambler.
3244. MARY ANN WHEELER, born Aug. 21, 1811; m. Nov. 18, 1834, Ebenezer Hurd.
3245. BURRIT T. WHEELER, born June 13, 1813; d. at Yorkville, S. C., July 18, 1886.
3246. TRUMAN B. WHEELER, born Nov. 1, 1819.
3247. HARRIET M. WHEELER, born April 4, 1820.
3248. FLORA N. WHEELER, born Nov. 24, 1822.

3059. CLAUDIUS WHEELER, son of Truman (2905) and Huldah (Caldwell) Wheeler. Born at Southbury, Conn., April 19, 1790; died at Southbury, Conn., June 23, 1863. Married (1) Miranda Griswold. Married (2) Mary Ives, of North Haven, Conn., who died Nov., 1870, dau. of Capt. James Ives and Mary (Brocket) Ives. He lived at Great Barrington, Mass., where at one time he was Town Assessor.

Children, 1st marriage:

3249. CATHERINE WHEELER, born Jan. 24, 1819; d. Jan. 3, 1899; m. —— Barnes.
3250. MIRANDA WHEELER, born Oct., 1820; m. John V. Hollenbeck.

Children, 2d marriage:

3251. MERRITT IVES WHEELER, born Aug. 9, 1826.
3252. MARY WHEELER, born Feb. 2, 1827; d. Nov., 1864.
3253. GEORGIANA WHEELER, born Dec., 1830; m. Henry K. Buel.

3067. JOHN L. WHEELER, son of John (2925) and Thankful (Beecher) Wheeler. Born at Southbury, Conn., July 31, 1805; died Oct. 1, 1855. Married at Southbury, Conn., Oct. 3, 1838, Mary Ann Barnes, who was born Feb. 11, 1820, and died July 20, 1877.

Children:

3254. MARY ETTA WHEELER, born March 21, 1840; m. Aug. 18, 1869, James Holran. No children.

3255. MERRITT B. WHEELER, born May 30, 1841.

3256. FRANCIS H. WHEELER, born Aug. 8, 1843.

3257. ADALINE C. WHEELER, born Dec. 12, 1845.

3258. CATHERINE A. WHEELER, born Jan. 13, 1848; m. June 11, 1877, Edward Bennett, and had ch: 1. Nellie B——, b. Aug. 28, 1878. 2. Eddie B——, b. Feb. 20, 1880.

3259. WILLIAM C. WHEELER, born April 18, 1850.

3260. SARAH M. WHEELER, born Oct. 11, 1852; m (1) Jeff Hallock; m. (2) Sept. 25, 1895, William Currey. Ch. 1st m.: Howard R. H——, b. Aug. 27, 1890.

3261. JOHN R. WHEELER, born Jan. 25, 1855; d. Nov. 30, 1855.

3069. RANSOM BEECHER WHEELER, son of John (2923) and Thankful (Beecher) Wheeler. Born Jan. 25, 1810; died April 19, 1889. Married Jan. 29, 1831, Sarah Ann Bristol.

Children:

3262. CHARLES WHEELER, born Jan. 18, 1832; d. March 3, 1832.

3263. MARY MARIE WHEELER, born March 24, 1833.

3264. ELIZA ANN WHEELER, born July 3, 1834; m. Aug. 17, 1856, Harrison Smith, and had ch: 1. Louisa Howard S—— b. July 6, 1858; d. March 12, 1862. 2. Lizzie Rennie S——, b. June 16, 1862. 3. William Lincoln S——, b. Aug. 5, 1865.

3265. ANN ELIZABETH WHEELER, born April 21, 1837; d. Jan. 15, 1860; m. Nov. 3, 1859, Alphonse Marshall.

3266. AMELIA WHEELER, born July 20, 1840.

3267. DWIGHT WHEELER, born Jan 29, 1842; m. Dec. 25, 1865, Emma Adeline Warner.

3268. OPHELIA WHEELER, born May 12, 1844.

3269. DANIEL MORSE WHEELER, born April 12, 1847; m. April 11, 1894, Mary McOmond, and had ch: Sara Irene W——, b. Feb. 16, 1895.

3270. DESMOND HAWLEY WHEELER, born Sept. 13, 1849; m. Jan. 4, 1881, Elsie Marie Bachelder, and had ch: 1. Rena Belle W——, b. Sept. 25, 1883; d. July 25, 1892. 2. Adelaide Louisa W——, b. Nov. 3, 1886.

3271. CLARK H. WHEELER, born Oct. 9, 1852; d. Dec. 3, 1853.

3272. DAVID CLARK WHEELER, born June 22, 1855.

3072. WILLIAM ELLIOTT WHEELER, son of John (2923) and Thankful (Beecher) Wheeler. Born May 7, 1814; died April 2, 1888. Married at Seymour, Conn., June 19, 1836, Ruth Ann Scott, who was born Sept. 28, 1814, and died Nov. 8, 1888.

Children:

3273. FRANCES MARIE WHEELER, born Sept. 12, 1837; m. at Naugatuck, Conn., Nov. 8, 1856, Luther Baldwin.

3274. CATHERINE ANNA WHEELER, born Oct. 25, 1838.

3275. JOHN WILLIAM WHEELER, born Jan 1, 1840; d. 1860.

3276. JULIA ELIZABETH WHEELER, born April 15, 1844; d. Feb. 16, 1898; m. Jan. 7, 1869, John W. Plumb.

3277. EDWARD SCOTT WHEELER, born March 9, 1847; m. at Winsted, Conn., April 14, 1870, Susan Teeter.

3077. CHARLES WHITFIELD WHEELER, son of Hiram

(2936) and Joanna (Lillie) Wheeler. Born June 4, 1836, at Pine Plains, N. Y.; died at Newark, N. J., Oct. 20, 1898. Married at Newark, N. J., May 5, 1869, Mary Louisa Alling.

Children:
3278. SARAH ALLING WHEELER.
3279. MARY LOUISE WHEELER.

3078. JOHN BOTSFORD WHEELER, son of Joseph Bennett (2948) and Anna (Botsford) Wheeler. Born April 6, 1785; died Feb. 20, 1862. Married 1808, Polly Blackman, who was born 1788; died March 11, 1871, dau. of Truman Blackman and Phebe (Hawley) Blackman.

Children:
3280. RUSSELL WHEELER, born Nov. 7, 1809.
3281. SALLY M. WHEELER.
3282. CAROLINE WHEELER.

3082. MARY WHEELER, dau. of John (2950) and Elizabeth (Longworth) Wheeler. Born near Newark, N. J., Aug. 16, 1769; died at St. Johns, New Brunswick, April 20, 1842. Married Nov. 12, 1788, David Merritt, who was born at St. Johns, N. B., Nov. 28, 1764, and died June, 1828, son of Thomas Merritt and Amy (— —) Merritt. They resided at St. Johns, New Brunswick.

Children:

AMY MERRITT, born Nov. 23, 1789; d. Dec. 25, 1871; m. Samuel Miles. No children.

THOMAS MERRITT, born April 27, 1792; d. Oct. 9, 1869; m. Catherine Norris, and had ch: 1. Robert Norris M— —. 2. Mary Julia M— —, m. John Magee. 3. Thomas Gray M— —, married Emma Worth Milliner. 4. Lydia M— —, married — — Milliner. 5. Susan M— —, married — — Hare. 6. David Prescott M— —. 7. Albert M— —. 8. Anna Clara M— —, married — — Nesbett.

ELIZA MERRITT, died Jan. 31, 1827; m. James Burns, and had ch: 1. Howard B— —, b. 1824; d. young. 2. John B— —, b. Aug. 25, 1825; d. March 20, 1871. 3. Eliza B— —, b. Jan., 1827; d. 1830.

MARY MERRITT, born Sept. 1, 1800; d. May 17, 1894; m. John Jump Roberts, and had ch: 1. Thomas Merritt R— —, b. April 20, 1825; d. March 9, 1892; m. Annie Toten. 2. Mary Ann R— —, b. Feb. 17, 1827. 3. Emma Hare R— —, b. Dec. 2, 1828. 4. John Jump R— —, b. Jan. 2, 1831. 5. Julia Wheeler R— —, b. Jan. 4, 1833; m. John B. Coygley. 6. Ephraim R— —, b. Feb. 8, 1835; d. July 1, 1851. 7. Jane Elizabeth R— —, b. Aug. 19, 1837. 8. Caroline Matilda R— —, b. Sept. 21, 1839; d. Dec. 27, 1851. 9. Robert Somers R— —, b. April 12, 1842; m. Mary Ann Murphy.

DAVID JABEZ MERRITT, born Nov. 1, 1805; d. Oct. 23, 1884; m. (1) Nov. 1, 1828, Fannie Cornwall Smith; m. (2) Nov. 1, 1841, Anna Magee. Ch. 1st m.: David M— —, b. Sept. 14, 1829; Julia Harrison M— —, b. Nov. 10, 1832; Edward Miles M— —, b. Nov. 19, 1834; d. 1896; m. Annie Clerke. Ch. 2d m.: 1. Thomas Henry M— —, b. Aug. 31, 1842; m. Mary Istelle Hosford. 2. William Hamilton M— —, b. March 4, 1844. 3. Frederick Jabez M— —, b. Jan. 9, 1846. 4. Eliza M— —, b. Sept. 21, 1849; m. James Frederick Lawton. 5. Charles Richard M— —, b. Nov. 23, 1851. 6. Anna Maude M— —,

b. Feb. 7, 1853. 7. Fannie M——, b. Feb. 23, 1859. 8. Louise M——, b. March 31, 1865.

JULIA MERRITT, born Feb. 23, 1807; d. Feb. 16, 1881; m. Rev. William Harrison and had ch: 1. Eliza H——, m. Richard Hawes. 2. John Swainson H——, b. 1833; d. July 15, 1872. 3. Julia H——, m. Jeremiah Harrison. 4. William Gray H——, m. Agnes Magee. 5. Mary H——. 6. Ward Chipman H——. 7. Albert H——. 8. Manton H——.

CAROLINE MATILDA MERRITT, who married Rev. Enoch Wood, and had ch: 1. Robert A. W——, and others.

3083. JOHN WHEELER, son of John (2950) and Elizabeth (Longworth) Wheeler. Born near Newark, in Essex Co., N. J., June 23, 1771; died at Murfreesboro, N. C., Aug. 7, 1832. Married (1) Jan. 6, 1796, Maria Elizabeth Jordan, who was born in Bertie Co., N. C., Nov. 7, 1776; died at Murfreesboro, N. C., Oct. 14, 1810, dau. of William Jordan and Mary (Hill) Jordan. Married (2) at Roanoke River, N. C., April 11, 1811, Sally Ford Wood, who was born in Bertie Co., N. C., Sept., 1790, and died at Murfreesboro, N. C., Oct. 19, 1814, dau. of James Wood and Christiana (Freeman) Wood. Married (3) in Northampton Co., N. C., Sept. 9, 1816, Sarah I. Clifton, who was born in Northampton, Co., N. C., Dec. 9, 1795, and died at Murfreesboro, N. C., July 13, 1833. He was post-master of Murfreesboro, N. C., at the time of his death.

Children, 1st marriage:

3283. ELIZABETH MARIA WHEELER, born Jan. 4, 1797; d. June 16, 1813; m. 1811, Jonas Clifton. Ch: 1. Eliza Ann C——, b. June 16, 1813; m. March, 1833, William Barnes. No children.
3284. MARY WHEELER, born June 1, 1798; d. Nov. 2, 1799.
3285. CAROLINE WHEELER, born May 19, 1800; d. July 10, 1800.
3286. WILLIAM WHEELER, July 27, 1801; d. Oct. 2, 1801.
3287. MARTHA WHEELER, born Dec. 12, 1804; d. Dec. 17, 1805.
3288. JOHN HILL WHEELER, born Aug. 2, 1806.
3289. MARGARET WHEELER, born May 6, 1809; d. July 13, 1810.
3290. SAMUEL JORDAN WHEELER, born Oct. 5, 1810.
3291. JAMES WOOD WHEELER, born Sept. 1, 1812; d. March 16, 1813.
3292. JULIA MUNRO WHEELER, born April 28, 1814.

Children, 3d marriage:

3293. SUSAN WARING WHEELER, born Sept. 29, 1817; d. Sept. 25, 1818.
3294. SARAH CLIFTON WHEELER, born May 21, 1819.
3295. MARTHA WHEELER, born June 29, 1820; d. Jan. 26, 1821.
3296. HENRIETTA WHEELER, born Nov. 25, 1821.
3297. CHARLES WHEELER, born Aug. 26, 1823; d. Oct. 11, 1834.
3298. CLAIBORNE CLIFTON WHEELER, born Aug. 7, 1825; d. Oct. 22, 1834.
3299. AMY MILES WHEELER, born Nov. 4, 1827.
3300. JUNIUS BEALE WHEELER, born Feb. 21, 1830.
3301. ANNA STAUGHTON WHEELER, born May 11, 1832; d. Sept. 7, 1834.

3084. JABEZ WHEELER, son of John (2950) and Elizabeth (Longworth) Wheeler. Born near Newark, in Essex Co., N. J., Aug 15, 1773; died Sept. 18, 1812. Married April 6, 1806, Mary Bell.

Children:

3302. EMMA MERRITT WHEELER, born April 30, 1807; m. Jacob Hare.
3304. MARY WHEELER, born April 4, 1809; m. N. O. Blake.
3305. JABEZ WHEELER, born June 16, 1813.

3085. SAMUEL WHEELER, son of John (2950) and Elizabeth (Longworth) Wheeler. Born near Newark, in Essex Co., N. J., June 24, 1775; died at Alexandria, Va., April 3, 1835. Married (1) at Alexandria, Va., Dec. 19, 1803, Sarah Parsons, who was born at Alexandria, Va., Jan. 2, 1776; died at Alexandria, Va., June 20, 1816, dau. of James Parsons and Elizabeth (— —) Parsons. Married (2) at Alexandria, Va., July 24, 1817, Jane Summers, who was born about 1795; died at Alexandria, Va., Sept. 9, 1843, dau. of Hervey Summers and Isabella (Shaw) Summers.

Children, 1st marriage:

3306. ELIZABETH WHEELER, born Sept. 26, 1804; d. Sept. 28, 1804.
3307. JOHN PARSONS WHEELER, born Jan. 2, 1808.
3308. JAMES PARSONS WHEELER, born Jan. 20, 1812.
3309. SAMUEL LONGWORTH WHEELER, born Jan. 20, 1812; d. Jan. 4, 1819.
3310. JABEZ WHEELER, born Sept. 3, 1813.
3311. EPHRAIM WHEELER, born Dec. 20, 1815.

Children, 2d marriage:

3312. WILLIAM SUMMERS WHEELER, born June 20, 1818; d. Oct. 26, 1819.
3313. JANE ELIZA HERVEY WHEELER, born Nov. 29, 1819; d. Feb. 18, 1846.
3314. THOMAS A'KEMPIS LONGWORTH WHEELER, born March 3, 1822; d. at Pueblo, Mex., in the Mexican War, Oct. 11, 1847.
3315. STEPHEN HANFORD WHEELER, born Nov. 19, 1824.
3316. JULIA MUNRO WHEELER, born Nov. 6, 1826.
3317. JOSEPH RICHARDS WHEELER, born Nov. 12, 1828.
3318. MARY LONGWORTH WHEELER, born Oct. 16, 1830; m. at Washington, D. C., May 22, 1855, Joseph Humphrey Daniel, b. near Dover, Va., June 10, 1816; d. at Washington, D. C., Feb. 4, 1897; son of Joseph Daniel and Tacie (Humphrey) Daniel. Ch: 1. Mary Wheeler D— —, b. June 19, 1856; m. March 6, 1877, Theodore Frelinghuysen Gaver, b. March 22, 1845. Ch: 1. Clayton Daniel G— —, b. Nov. 17, 1879. 2. Roy G— —, b. Jan. 6, 1882; d. June 26, 1882. 3. Elizabeth G— —, b. Nov. 24, 1888.
3319. ISABELLA ELIZABETH WHEELER, born Aug. 14, 1833; d. at Salem, Va., Aug. 17, 1859; m. Joel C. Green, d. at Witheville, Va., Jan. 6, 1900; son of Amond Green. He was a member of the Virginia State Senate from 1891 to 1897. Ch: 1. Ida Green, b. abt. 1849; d. 1861. 2. Samuel Green, b. abt. 1856; d. abt. 1861.

3087. ELIZABETH WHEELER, dau. of John (2950) and Elizabeth (Longworth) Wheeler. Born near Newark, in Essex Co., N. J., April 14, 1780; died at Murfreesboro, N. C., April 3, 1836. Married at New York City, March 12, 1800, James Mullen, who was born in Londonderry, Ireland, 1774, and died at Havana, Cuba, 1811.

Children:

SAMUEL MULLEN, born Dec. 15, 1800; d. Dec. 16, 1800.
JOHN MULLEN, born Jan. 7, 1802; d. Oct. 12, 1812.

ELONER MULLEN, born May 8, 1804; d. May 7, 1809.

GEORGE MUNRO MULLEN, born Aug. 9, 1806; d. Feb. 24, 1879; m. (1) Aug. 17, 1834, Mary Goodman Cross, b. Oct. 9, 1818; d. April 23, 1856; m. (2) March 12, 1860, Mrs. Ann Simmons Cooper, b. April 18, 1834; d. Dec. 8, 1868; m. (3) Mrs. Elizabeth Jane Crawford Gregory. Ch. 1st m.: 1. Elizabeth Penina M——, b. July 7, 1836; d. Aug. 11, 1836. 2. Martha Wheeler M——, b. June 17, 1838; m. Charles Franklin Harper. 3. Samuel Johnson M——, b. Feb. 11, 1841; d. Nov. 15, 1863. 4. George Shaeffer M——, July 2, 1843; d. Nov. 12, 1850. 5. Cyprian Cross M——, b. Aug. 1, 1846; d. July 15, 1864. 6. Mary Rebecca M——, b. Nov. 28, 1848; m. James Hughes McEachin. 7. Francilla Goodman M——, b. June 12, 1851; m. Sophia Mariah Hillsman. 8. James Hutchinson M——, b. June 20, 1854; d. May 30, 1856. 9. Anna Harper M——, b. March 12, 1856. Ch. 2d m.: 1. George Jefferson M——, b. Dec. 18, 1860; d. Nov. 22, 1879. 2. John Munro M——, b. Jan. 16, 1862. 3. Hester Simmons M——, b. Nov. 11, 1864; d. Dec. 26, 1864. 4. Cooper M——, b. March 23, 1866; d. Nov. 2, 1892.

SAMUEL WHEELER MULLEN, born Aug. 12, 1808; d. June 27, 1882; m. (1) Feb. 22, 1835, Emily Rebecca Murphy, b. May 14, 1814; d. Jan. 22, 1850; m. (2) April 11, 1869, Mrs. Eunetta C. Franklin, b. 1815; d. March 13, 1888. Ch. 1st m.: 1. Edward Munro M——, b. April 25, 1838; d. March 24, 1887; m. Etta McShane. 2. Henrietta Wheeler M——, b. Feb. 16, 1843; m. John Samuel Wright. 3. Emeline Susanna M——, b. Aug. 31, 1846; d. May 5, 1889; m. Daniel Davis Lewis Quinn.

3090. MARTHA WHEELER, dau. of John (2950) and Elizabeth (Longworth) Wheeler. Born at St. Johns, New Brunswick, Feb. 7, 1788; died at Murfreesboro, N. C., Nov. 19, 1856. Married (1) at St. Johns, New Brunswick, May 7, 1806, Richard Johnston. Married (2) at Alexandria, Va., about 1817, William P. Morgan. Married (3) at Murfreesboro, N. C., about 1824, James Worrell.

Children, 1st marriage:

RICHARD WHEELER JOHNSTON, born Feb. 11, 1807; d. abt. 1870.

JULIA MUNRO JOHNSTON, born Oct. 31, 1808; d. Sept. 11, 1835; m. Nov. 1, 1825, John Wesley Southall, b. July 28, 1797; d. July, 1873. Ch: 1. Laura Rebecca S——, b. Feb. 11, 1827; d. May 7, 1827. 2. Julia Riddick S——, b. Dec. 20, 1828; d. Nov. 20, 1857; m. Dr. Thomas Newsom Myrick. 3. Martha Frances S——, b. Sept. 14, 1833; d. Sept. 30, 1852.

ELIZABETH JOHNSTON, born June 10, 1810.

Children, 3d marriage:

ELISHA CYRUS WORRELL, born March 10, 1826; d. Jan. 6, 1875; m. July 9, 1872, Lydia E. Beal. Ch: 1. Julian B. W——, b. July 1, 1873. 2. Cyrus E. W——, b. July 23, 1875.

JOHN WESLEY WORRELL, born Oct. 26, 1828; d. June 26, 1900; m. Jan. 6, 1867, Mrs. Johnnie Harrell. Ch: 1. Martha Wheeler W——, b. Feb. 22, 1869. 2. Elizabeth Longworth W——, b. Dec. 20, 1873.

3092. NATHAN BEACH WHEELER, son of Levi (2954) and Charity (Bradley) Wheeler. Born June 3, 1800; died Oct. 18, 1881. Married Anne Rappleye, who was born Nov. 9, 1800; died Oct. 21, 1863.

Children:

3320. MARY R. WHEELER, born Sept. 5, 1827; m. Jared Bassett. Ch: 1. Frances B——. 2. George B——. 3. Anna B——.

3321. JOHN RICHMOND WHEELER, born Dec. 2, 1829, at Interlaken, N. Y.; d. Jan. 26, 1908; m. at Interlaken, N. Y., May, 1858, Mary Dumont, b. there, Oct. 19, 1832; dau. of Elbert Dumont, and Jane (Vorhees) Dumont. Ch: 1. Charles Beach W——, b. April 28, 1859; d. July 10, 1880. 2. Georgiana M. W——, b. Sept. 20, 1862; unm.

3322. JANE B. WHEELER, born Oct. 6, 1830; m. (1) Abram Knight; m. (2) Daniel Bryan. Ch: 1. Daniel Beach B——. 2. Anna B——.

3323. OSCAR G. WHEELER, born June 24, 1833.

3324. WILLIAM W. WHEELER, born April 16, 1835; m. Ellen W. Tremain. No children.

3325. HARRIET T. WHEELER, born April 23, 1837; m. Norman Campbell. Ch: 1. Fred W. C——. 2. De Witt Clinton C——.

3326. DE WITT CLINTON WHEELER, born Dec. 13, 1838, m. and had son, William Dunbar W——, b. Feb. 8, 1882.

3327. SARAH G. WHEELER, born Aug. 13, 1840; unm.

3328. LEVI J. WHEELER, born April 23, 1844, m. and had ch: 1. Jay W——. 2. Estelle W——. 3. Alice W——.

3094. DANIEL BURR WHEELER, son of Levi (2954) and Charity (Bradley) Wheeler. Born April 1, 1804; died at Mecklenburg, N. Y., Jan. 24, 1863. Married (1) June 20, 1825 ——. Married (2) April 19, 1834, Jeannette F. Palmer.

Children, 1st marriage:

3329. HARRIET WHEELER, born April 19, 1826; d. Aug. 31, 1902; m. (1) Feb. 9, 1856, David Foote; m. (2) Dec. 31, 1862, David Stewart.

Children, 2d marriage:

3330. LEVI B. WHEELER.

3331. FRANCES J. WHEELER.

3332. DANIEL BURR WHEELER.

3333. CHARLES C. WHEELER.

3334. ISABELLA M. WHEELER.

3335. DUANE J. WHEELER.

3097. GRANT AUGUSTUS WHEELER, son of Isaac Blackman (2960) and Harriet (Squier) Wheeler. Born at West Bloomfield, N. J., Sept. 9, 1829. Married (1) at Lyons Farms, N. J., Jan. 27, 1870, Laura Josephine Marcell, who was born at Lyons Farms, N. J., Aug. 26, 1845; died Sept. 22, 1893, dau. of Lucien Marcell and Julia (——) Marcell. Married (2) at Newark, N. J., Nov. 29, 1894, Carrie Gould Condit, who was born Nov. 19, 1850, dau. of Isaac Condit and Lucinda (——) Condit.

Children, 1st marriage:

3336. FRANK GRANT WHEELER, born May 28, 1879.

Others who died in infancy.

3111. MARTYN WHEELER, son of Henry Wakeman (2964) and Sarah Caroline (Brewster) Wheeler. Born at Neenah, Wis.,

May 13, 1849. Married at Duluth, Minn., May 28, 1870, Mary Clark Ely, who was born at New Orleans, La., March 9, 1849, dau. of Albert Wells Ely and Jane (Stafford) Ely.

Children:

3337. ALBERT MARTYN WHEELER, born Jan. 19, 1872; d. April 5, 1872.
3338. ARTHUR EDMUND WHEELER, born Sept. 12, 1873; d. April 7, 1878.
3339. WINIFRED ETTA WHEELER, born Feb. 11, 1876; m. May 2, 1903, Stephen E. A. Read.
3340. ETHEL JANE WHEELER, born Dec. 26, 1878; m. April 4, 1903, Fred B. Webster. Ch: 1. William W——, b. Jan., 1904; d. 1904. 2. Mary Wheeler W——, b. Dec. 25, 1905. 3. Richard Martyn W——, b. Oct. 30, 1906. 4. Ruth Frances W——, b. Dec. 9, 1907. 5. Donald W——, b. Sept. 24, 1910.
3341. MABEL ELY WHEELER, born Oct. 17, 1882; m. Aug. 31, 1903, E. F. J. Abeling.

3113. MARY ETTA WHEELER, dau. of Henry Wakeman (2964) and Sarah Caroline (Brewster) Wheeler. Born at St. Paul, Minn., April 3, 1854. Married at Duluth, Minn., Nov. 24, 1887, John E. Merritt.

Children:

ALTA MERRITT, born Feb. 16, 1889; d. Feb. 16, 1889.
CALLIE MERRITT, born June 4, 1891.
EDNA MERRITT, born Feb. 7, 1893.
ADDIE MERRITT, born Sept. 20, 1895; d. Oct. 9, 1905.

3117. HARRY WHEELER, son of Henry Wakeman (2964) and Sarah Caroline (Brewster) Wheeler. Born March 2, 1862. Married July, 1894, Jennie Clinch.

Children:

3342. REUBEN HENRY WHEELER, born Jan. 6, 1896.
3343. BREWSTER WAKEMAN WHEELER, born Nov. 16, 1897.
3344. DOUGLAS WHEELER, born June, 1900.
3345. PAUL WHEELER, born March 12, 1902.
3346. WALLACE WHEELER, born July 17, 1905.
3347. CAROL ANNA WHEELER, born April 4, 1907.
3348. MYRA ELIZABETH WHEELER, born Feb. 6, 1909.

3118. DUANE WHEELER, son of Henry Wakeman (2964) and Sarah Caroline (Brewster) Wheeler. Born at Duluth, Minn., July 15, 1866. Married at Duluth, Minn., Dec. 26, 1894, Eunice Althea Richardson, who was born at Cherry Creek, N. Y., Nov. 11, 1871, dau. of Ira James Richardson and Sarah Pamelia (Black) Richardson.

Children:

3349. JAMES DUANE WHEELER, born Oct. 26, 1897.
3350. ROGER BREWSTER WHEELER, born Aug. 26, 1904.

3120. BERT NATHANIEL WHEELER, son of Henry Wakeman (2964) and Sarah Caroline (Brewster) Wheeler. Born at Du-

luth, Minn., Aug. 31, 1870. Married at Montevideo, Minn., Sept. 12, 1905, May B. Whitmore, who was born at Montevideo, Minn., Oct. 25, 1878, dau. of James M. Whitmore and Belle M. (Abbey) Whitmore. He is a graduate of Hamlin University, Ph.B., 1894. He is in the real estate and insurance business at Duluth, Minn.

Children:
3351. ISABELLE WHEELER, born June 8, 1906.
3352. HERBERT DUANE WHEELER, born July 7, 1912.

3122. SALLIE WHEELER, dau. of Silas (2984) and Deborah (Sanford) Wheeler. Died Aug. 9, 1860. Married Dec. 6, 1819, Bradley Burr.

Children:
JULIA BURR, born April 28, 1821; m. Daniel B. Gould.
FANNIE BURR, born Dec. 6, 1822; d. in infancy.
FANNIE BURR, born Nov. 16, 1824; m. Oct. 15, 1845, Samuel Sturges.
DEBORAH BURR, born Dec. 26, 1826; m. Oct. 1, 1845, Seth Todd.
GEORGE BURR, born April 19, 1829.
WILLIAM HENRY BURR, born March 11, 1831.
SARAH M. BURR, born May 21, 1833; d. April, 1862; m. Dec., 1859. Nathaniel Sellick.
LYMAN T. BURR, born July 25, 1835; d. Sept. 13, 1837.

3123. SANFORD WHEELER, son of Silas (2984) and Deborah (Sanford) Wheeler. Married (1) Marietta Banks, dau. of Solomon O. Banks. Married (2) Laureany Wilson. Married (3) Eunice Perry.

Children, 1st marriage:
3353. MARCUS WHEELER.
3354. FRANKLIN S. WHEELER.
3355. BENJAMIN WHEELER.
3356. MORRIS WHEELER, born Nov. 15, 1837; m. Rosanna Burns of Dublin, Ireland.

3129. JOHN WHEELER, son of Silas (2984) and Deborah (Sanford) Wheeler. Born Nov. 28, 1816; died Aug. 24, 1904. Married Malvina Smith, who was born Nov. 15, 1814; died Sept. 19, 1885.

Children:
3357. HORACE WHEELER, born March 23, 1844.
3358. ESTHER BETSEY WHEELER, born Nov. 22, 1845; m. Sept. 26, 1866, Levi Franklin Sherwood. Ch: 1. Royal Wheeler S——, b. May 28, 1870. 2. Lillian Esther S——, b. Nov. 9, 1874; d. Feb. 3, 1879. 3. Anna Wheeler S——, b. Nov. 2, 1882.
3359. DAVID BURRITT WHEELER, born Sept. 19, 1847; d. April 21, 1906.
3360. WILLIAM SANFORD WHEELER, born Nov. 10, 1849; d. Oct. 2, 1900; m. Nov. 2, 1869, Mary D. Field. Ch: Charles J. W——, b. Feb. 22, 1872.

3133. ALMON WHEELER, son of Zalmon (2989) and Hannah (Butler) Wheeler. Born probably at Fairfield, Vt., Oct. 1, 1789.

He married twice his 2d wife being Eliza Woodworth, who was born at Castleton, Vt., July 4, 1794; died at Malone, N. Y., Nov. 14, 1858. He lived at Malone, N. Y.

Children:

3361. FIDELIA WHEELER, born Nov. 27, 1815; d. May 28, 1879.
3362. WILLIAM ALMON WHEELER, born June 30, 1819.

3134. ALFRED WHEELER, son of Zalmon (2989) and Hannah (Butler) Wheeler. Born probably at Fairfield, Franklin Co., Vt., Aug. 4, 1791; died Nov. 11, 1850. Married March 2, 1817, Maria Buck, who was born May 16, 1798; died March 1, 1838.

Children:

3363. JANE WHEELER, born Dec. 8, 1817; m. Oct. 15, 1838, Luke Holmes. Ch: 1. Alfred Wheeler H——, b. 1839. 2. Harris H——, b. Jan. 1, 1844. 3. Sarah Maria H——, b. Oct. 1, 1847.
3364. HARRIET WHEELER, born March 30, 1820; m. —— Darrow.
3365. ALMON WHEELER, born May 7, 1822.
3366. HANNAH WHEELER, born May 23, 1824; m. Merritt C. Hawley.
3367. LUCY WHEELER, born Aug. 5, 1826.
3368. GEORGE BUCK WHEELER, born Jan. 23, 1829. His record is No. 12,887.
3369. ALFRED WHEELER, born Feb. 19, 1831.
3370. ROLLIN WHEELER, born Dec. 25, 1833.
3371. MARIETTA WHEELER, born Oct. 15, 1836; m. (1) Harris Holmes; m. (2) —— Henderson.

3135. SALMON WHEELER, son of Zalmon (2989) and Hannah (Butler) Wheeler. Born July 6, 1792; died April 1, 1874. Married Gillen Chipman, who was born July 19, 1792; died March 9, 1868, dau. of Joseph Chipman and Amy (Reed) Chipman.

Children:

3372. AUGUSTINE WHEELER, who died young.
3373. ALMON DUNBAR WHEELER, born 1822; d. at Oberlin, Ohio, Aug. 26, 1846.
3374. ALFRED WHEELER, born Homer, Ohio, Sept. 14, 1824.
3375. MATILDA PARTHENA WHEELER, born Oct. 14, 1826; d. at Dubuque, Iowa, Aug. 10, 1871; m. Oct. 15, 1856, Milton H. Moore. Ch: 1. Arthur Henry M——, b. Jan. 30, 1858; d. Dec. 24, 1862. 2. Alfred Almon M——, b. Sept. 12, 1859. 3. Kate M——, b. June 13, 1861. 4. Harry Stanton M——, b. Dec. 11, 1863; d. Oct. 14, 1865. 5. Nettie M——, b. Aug. 6, 1867. 6. Eva M——, b. June 13, 1869.
3376. LAURA WHEELER, who died young.
3377. LUCINDA WHEELER, who died young.
3378. XENOPHON WHEELER, born Feb. 19, 1835.

3144. CHARLES WHEELER, son of Dimon (2999) and Amy (Plumb) Wheeler. Born at Ogdensburg, N. Y., March 22, 1812; died at Ticonderoga, N. Y., March 22, 1886. Married 1841, Mercy Stevens, who was born Aug. 18, 1823, dau. of Thomas S. Stevens and Elizabeth (Chapman) Stevens. He lived at Canton, N. Y.

Children:

3379. STEVEN L. WHEELER.

3380. CHARLES T. WHEELER, born Sept. 7, 1844.
3381. EVELYN WHEELER, who married (1) Dr. W. P. Gannaon; m. (2) Thomas E. Bailey.

3146. PLATT WHEELER, son of Calvin (3007) and Hannah (Bennett) Wheeler. Born Jan. 4, 1787. Married (1) Sally Phelps, dau. of Asa Phelps and Susanna (Weld) Phelps. Married (2) at Charlton, N. Y., Sally Wicks, who was born at Charlton, N. Y., March 19, 1798, dau. of David Wicks and Dorothy (Weld) Wicks.

Children, 1st marriage:
3382. HANNAH ANN WHEELER, born March 27, 1811; m. Lewis Sears.
3383. SUSAN WHEELER, born Oct. 26, 1814; d. June, 1867; m. 1837, John Taylor. Ch: 1. John Wheeler T——, d. Oct. 6, 1911. 2. Clarence Linden T——. 3. Anna Louisa T——, b. 1845; d. 1872. 4. Sarah Aurelia T——, d. June 22, 1874.

Children, 2d marriage:
3384. NANCY WHEELER, born Nov. 18, 1821; d. Dec. 11, 1905; m. Jan. 3, 1853, William Abell. Ch: 1. Sarah Ann A——, b. Nov. 30, 1856; d. Dec. 30, 1856. 2. Harriet Aurelia A——, b. 1860; d. April 2, 1876.
3385. JOHN WHEELER, born Oct. 25, 1829.

3147. ELI WHEELER, son of Calvin (3007) and Hannah (Bennett) Wheeler. Born Aug. 30, 1789; died March 14, 1861. Married Clarina Underhill, who was born Jan., 1782; died March 15, 1855.

Children:
3386. JOHN HENRY HOBART WHEELER, born March 6, 1818.
3387. WYNANT VAN ZANDT WHEELER, born March 6, 1818.
3388. CHARLES AVERY WHEELER, born April 21, 1820; d. Dec. 21, 1840.
3388-a. MARIA CLARINA WHEELER, born April 21, 1820; d. June 19, 1893; m. George Welles. Ch: 1. Charles A. W——. 2. Mary W——.
3389. FRANCES WHEELER, born June 13, 1823; d. Dec. 22, 1854; m. John S. Clark. Ch: 1. Clara C——. 2. Howard C——. 3. Frances C——.

3148. WILLIAM WHEELER, son of Calvin (3007) and Hannah (Bennett) Wheeler. Born July 7, 1791; died April 8, 1871. Married (1) Sybil Seymour, who was born Nov. 18, 1791; died Jan. 1, 1821. Married (2) March 5, 1822, Elizabeth Davenport. who was born Sept. 7, 1796; died Sept. 2, 1872, dau. of John Davenport and Elizabeth (Keeler) Davenport.

Children, 1st marriage:
3390. CALVIN SEYMOUR WHEELER, born April 26, 1815.
3391. WILLIAM HENRY WHEELER, born Jan. 26, 1819.

Children, 2d marriage:
3392. SARAH ELIZABETH WHEELER, born May 16, 1828; d. Oct. 6, 1910; m. Joseph Conde, who d. March 9, 1860. Ch: 1. Julia C——, born 1849. 2. William Wheeler C——, b. March 4, 1851. 3. Mary C——, b. 1853.

3149. EDWIN WHEELER, son of Calvin (3007) and Hannah

(Bennett) Wheeler. Born at Weston, Conn., Nov. 20, 1797; died Aug. 28, 1852. Married at Greenfield, Conn., Nov. 6, 1821, Laura Nicholas, who was born Oct. 23, 1801; died Aug. 18, 1882.

Children:

3393. CHARLES WHEELER, born June 11, 1823; d. May 20, 1825.
3394. HENRY WHEELER, born Feb. 2, 1825; d. Aug. 1, 1827.
3395. WARD WHEELER, born June 12, 1827.
3396. JULIA M. WHEELER, born Sept. 13, 1829; d. Dec., 1906; m. George Taylor. Ch: 1. Louise T——. 2. Laura T——. 3. Edwin T——. 4. Jennie T——.
3397. CELESTIA J. WHEELER, born March 4, 1834.

3154. CAROLINE WHEELER, dau. of Ephraim (3013) and Elizabeth (Wakeman) Wheeler. Born 1807; died 1878. Married John Hepburn.

Child:

ELIZABETH WHEELER HEPBURN, born Elmira, N. Y., 1832; m. at Williamsport, Pa., 1853, Valentine Smith Doeblee. Ch: 1. Mary Caroline D——, b. 1854. 2. Margaret Briggs D——, b. 1856. 3. Mercy Anna D——, b. 1858. 4. Charles Hay D——. 5. Elizabeth D——. 6. John Hepburn D——. 7. Valentine Sherman D——, b. Dec. 1, 1865; m. 1912, Lula Eddy.

3157. ORSEMUS HURD WHEELER, son of Ephraim (3013) and Elizabeth (Wakeman) Wheeler. Born at Galway, Saratoga Co., N. Y., Aug. 20, 1818. Married Feb. 1, 1844, Malvina F. Barnes, who was born at Kingston, Pa., Oct. 26, 1820, dau. of James Barnes and Eliza (Wollbridge) Barnes.

Child:

3398. HARRY CLAY WHEELER.

3159. ROSWELL B. WHEELER, son of John Reed (3020) and Jerusha (Bristol) Wheeler. Born April 15, 1794; died Sept. 17, 1861. Married Dec. 18, 1814, Lucinda Botsford, who was born Oct. 31, 1794; died April 21, 1879.

Children:

3399. POLLY ANN WHEELER, born Nov. 3, 1815; d. May 27, 1834.
3400. JOHN FLETCHER WHEELER, born July 1, 1818.
3401. HIRAM ANDREWS WHEELER, born Oct. 6, 1819. He married three times.
3402. JERUSHA WHEELER, born Sept. 12, 1820; d. Feb. 27, 1837.
3403. HARVEY BOTSFORD WHEELER, born Oct. 14, 1825; d. Feb. 4, 1852.
3404. LUMAN SANFORD WHEELER, born March 21, 1830; m. Dec. 30, 1861, Anna Gibson. They have one child.

3160. JOSEPH BRISTOL WHEELER, son of John Reed (3020) and Jerusha (Bristol) Wheeler. Born Aug. 28, 1795; died at Verona, Dane Co., Wisc., Oct. 3, 1846. Married Mehitable L. Milliman. They had seven children.

Child:

3405. NATHANIEL MILLIMAN WHEELER, born Ballston Springs, Saratoga Co., N. Y., May 11, 1820.

3164. JOHN W. WHEELER, son of John Reed (3020) and Jerusha (Bristol) Wheeler. Born 1806; died 1874. Married Julia Wheeler (3153) who was born 1805; died 1894, dau. of Ephraim Wheeler and Elizabeth (Wakeman) Wheeler.

Children:

3406. SARAH WHEELER, born 1828; d. 1905; m. Otis Judd.
3407. ISAAC WHEELER.
3408. WILLIAM WHEELER.
3409. CHARLES WHEELER.
3410. Child, died in infancy.
3411. HENRY H. WHEELER, born 1836.
3412. JAMES WHEELER, born 1838; d. 1861.
3413. ELLA WHEELER.
3414. CLARA WHEELER.

3167. ELIAS BRISTOL WHEELER, son of John Reed (3020) and Jerusha (Bristol) Wheeler. Born May 20, 1817; died April, 1885. Married Mary Gallagher, who was born March 27, 1817; died April 1884.

Children:

3415. FRANCELIA L. WHEELER, born Jan. 26, 1845; d. June 28, 1912; m. Jan., 1869, Thomas Riley. Ch: 1. William O. R——, b. Jan., 1875. 2. Caroline M. R——, b. July 6, 1877. 3. Harvey T. R——, b. July 26, 1881; d. April 2, 1885.
3416. CAROLINE M. WHEELER, born April 6, 1848; d. Sept. 14, 1912; m. July 26, 1886, Joseph E. Davis.
3417. ALONZO MORTIMER WHEELER, born March 16, 1850.
3418. HARVEY B. WHEELER, born March 27, 1852; d. May 5, 1902; m. Ch: 1. David P. W——, b. May 30, 1877. 2. Jay W——, b. Feb. 3, 1884. 3. Helen W——, b. Aug. 30, 1893.
3419. ANSON W. WHEELER, born Dec. 8, 1855; unm.

3180. CURTISS WHEELER, son of Ebenezer (3025) and Love (Curtiss) Wheeler. Born at Southbury, Conn., Dec. 7, 1795; died Nov. 24, 1866. Married at Middlebury, Conn., Jan. 1, 1829, Mehitable Smith, who was born at Middlebury, Conn., 1798; died May 19, 1856, dau. of Capt. Ebenezer Smith and Sarah (——) Smith.

Children: (born at Oxford, Conn.)

3420. SMITH CANDEE WHEELER, born March 15, 1832.
3421. EBEN G. WHEELER, born June 17, 1836.
3422. EBBEN WHEELER, born June 17, 1836.

3182. EBENEZER WHEELER, son of Ebenezer (3025) and Love (Curtiss) Wheeler. Born at Southbury, Conn., Aug. 14, 1806. Married at Southbury, Conn., Nov. 23, 1833, Harriet E. Tuttle.

Children: (born at Southbury, Conn.)

3423. HARRIET EMMA WHEELER, born Dec. 29, 1834; d. March 15, 1845.
3424. TRUMAN EBENEZER WHEELER, born Oct. 22, 1840; m. Ann ——. Ch: 1. Truman E. W——, b. Aug. 18, 1871. 2. Ruth W——, b. Nov. 7, 1874.

3197. SOLOMON WHEELER, son of Ashbel (3032) and Polly

Webster (Wheeler) Wheeler. Born at Marcellus, N. Y., Nov. 7, 1815; died May 15, 1889. Married at Sandy Creek, N. Y., Jan. 5, 1843, Delia M. Baldwin, who was born at Sandy Creek, N. Y., Aug. 13, 1822, dau. of Zebulon Baldwin and Betsey Clark (Baldwin) Baldwin.

Children:

3425. BALDWIN WHEELER, born Nov. 18, 1843.

3426. CELIA WHEELER, born March 16. 1853; m. June 28, 1889, Charles J. Rich.

3427. BETTY WHEELER. born Aug. 6, 1858; m. Dec. 30. 1878, Bela R. Johnson. Ch: 1. Harry Wheeler J——, b. Nov. 13, 1879. 2. Fredrena J——, b. Feb. 17, 1884; d. Dec. 10, 1885. 3. Hugh Corydon J——, b. Jan. 30, 1889.

3428. HARRY WHEELER, born Aug. 21, 1860; d. Sept. 11, 1875.

3203. HORACE WHEELER, son of Preserved (3041) and Esther (Bacon) Wheeler. Born June 10, 1792; died Dec. 4, 1879. Married March 27, 1817, Laura Isham.

Children:

3429. CHARLES WHEELER, born Feb. 22, 1818; d. Jan. 7, 1904; m. Ch: 1. Elliott W——. 2. Minnie W——. 3. James W——. 4. Rollin W——. 5. John H. W——.

3430. HELEN WHEELER, born May 1, 1819; d. May 4, 1893; m. Feb. 19, 1844, Pope Catlin. Ch: 1. Horace Pope C——, b. Dec., 1844. 2. Helen Antoinette C——, b. Dec., 1846. 3. George Shafer C——, b. Aug., 1848.

3431. GEORGE HORACE WHEELER, born July 22, 1820.

3432. ROLLIN WHEELER, born Feb. 17, 1824; d. 1891; m. Marie Chuseman.

3433. MARTHA WHEELER, born Dec. 20, 1826; m. Theodore Catlin Elliott. Ch: 1. Martha Amelia E——, b. Feb. 7, 1851. 2. Theodore Arthur E——, b. March 3, 1858. 3. Frederick Williams E——, b. Dec. 25, 1865.

3434. LOUISE WHEELER, born March 3, 1828; d. 1891; m. Henry W. Shuttleworth.

3435. JOHN JOSHUA WHEELER, born Nov. 2, 1829; d. 1890.

3436. CORNELIA WHEELER, born Oct. 12, 1833.

3437. CAROLINE C. WHEELER, born Aug. 23, 1840.

3209. BACON WHEELER, son of Preserved (3041) and Esther (Bacon) Wheeler. Born June 14, 1807; died May 26, 1882. Married Martha Rucker, the dau. of Ambrose Rucker and Miranda (——) Rucker.

Children:

3438. HIRAM EUGENE WHEELER, born at Galesburg, Ill., Feb. 18, 1864; m. (1) at Independence, Kan., 1885, Belle Alexander; m. (2) at Kansas City, Kan., May 4, 1910, Ella Carruthers, who was b. July 10, 1882; daughter of Robert Carruthers and Ella (Walawroths) Carruthers. Ch: 1. May W——, who m. George Collins. 2. Minnie W——. 3. Frank W——.

3439. AMBROSE WHEELER.

3440. PRESERVED WHEELER, married Cornelia Dallahite.

3441. TOLMAN WHEELER.

3442. Q. T. WHEELER, married Eva Dutton.

3443. RENNIE WHEELER, married Morgan Stewart.

3220. ORVILLE GOULD WHEELER, son of Sheldon (3042) and Abigail (Foote) Wheeler. Born Aug. 15, 1817; died Feb. 1, 1892. Married Aurelia Maria Sanford, who was born Nov. 19, 1821; died Jan. 10, 1894. Graduate of University of Vermont, 1837. Author and Minister.

Children:

3444. HENRY ORSON WHEELER, born Oct. 7, 1841.
3445. FRANCES MARY WHEELER, born July 18, 1844; d. July 15, 1894.
3446. SHELDON HARLEY WHEELER, born July 20, 1850; m. Dec. 9, 1875, Mary (Landon) Clark. Ch: 1. Frances Clark W——, b. Aug. 21, 1878. 2. Helen Spencer W——, b. Oct. 19, 1882; d. Aug. 14, 1883.

3226. SAMUEL PORTER WHEELER, son of Justus Perry (3045) and Lucy (Culver) Wheeler. Born near Rochester, N. Y., March 6, 1825; died Dec. 11, 1907. Married at Rochester, Minn., July 17, 1856, Lucy Lucretia McDannell, who was born near Pittsburg, Pa., Feb. 1, 1833, dau. of Isaac McDannell and Eliza B. (Mitchels) McDannell. He was appointed 2d Lieut. in the 13th Regt. Minn. State Militia, Aug. 22, 1863.

Children:

3447. HELEN MAY WHEELER, born May 1, 1857; m. June 1, 1876, Charles C. Tyson. Ch: 1. Adelbert Clare T——, b. Aug. 8, 1877. 2. Roland Perrie T——, b. Feb. 23, 1881; d. Oct. 20, 1896.
3448. FRANK G. WHEELER, born Aug. 29, 1858.
3449. MAY MAUD WHEELER, born Feb. 6, 1860, at Rochester, Minn.
3450. JENNY ESTELLE WHEELER, born April 23, 1862.
3451. CHARLES CULVER WHEELER, born Nov. 13, 1863.
3452. ELIZABETH EVELYN WHEELER, born Jan. 4, 1866.
3453. WALTER WILLIAM WHEELER, born May 21, 1867.

3230. CHARLES CULVER WHEELER, son of Justus Perry (3045) and Lucy (Culver) Wheeler. Born Dec. 20, 1839. Married (1) Cornelia St. John, who was born at Janesville, Wis., 1841, dau. of Levi St. John and —— (Barber) St. John. Married (2) Harriet M. Bradley, the dau. of Smith Bradley and —— (Hotchkiss) Bradley.

Children:

3454. KATE WHEELER, married Charles Prentis.
3455. ETHEL GERTRUDE WHEELER, married O. R. Dahl.

3233. GARRY HINMAN WHEELER, son of Asa Hinman (3046) and Silvane (——) Wheeler. Born Nov. 19, 1797. Married Maria ——.

Children:

3456. HENRY CLAY WHEELER.
3457. MATTHEW MITCHEL WHEELER, married Letitia Kreider. Ch: Harry Kreider W——.
3458. CHARLES CURRAN WHEELER.
3459. ROYAL WHEELER.
3460. WILLIAM WALLACE WHEELER.
3461. MYRON GARRY WHEELER, married Etta Murdock. Ch: 1. Charles Herbert W——. 2. Minerva W——. 3. Gladys W——.

3462. BYRON WHEELER.
3463. EDWIN DIMMICK WHEELER, born Jan. 8, 1828.
3464. FRANCIS EUGENE WHEELER.
3465. MARY WHEELER.

3237. JOHN WHEELER, son of Johnson (3048). Born at New Milford, Conn., Feb. 6, 1825; died July 28, 1863. Married Dec., 1846, Ann C. Jones. He was a Col. in the Union Army during the Civil War, and was killed at the battle of Gettysburg.

Children:
3466. JOHN J. WHEELER, born Jan. 11, 1848; m. Belle Holton.
3467. EDGAR C. WHEELER, born July 11, 1856; m. Allie A. Taylor.
3468. ALICE WHEELER, married in 1872, Sanford S. Cole.

3246. TRUMAN B. WHEELER, son of Truman (3052) and Nancy (Burrit) Wheeler. Born Nov. 1, 1819. Married (1) 1855, Harriet Robertson, who died Feb. 6, 1856. Married (2) at Southbury, Conn., Oct. 6, 1869, Catherine L. Webb.

Children: (born at Southbury, Conn.)
3469. LUCY BURRIT WHEELER, born Oct. 30, 1871; m. Harvey Stone.
3470. TRUMAN HENRY WHEELER, born Sept. 26, 1873.
3471. CHARLES WEBB WHEELER, born Sept. 2, 1875.

3251. MERRITT IVES WHEELER, son of Claudius (3059) and Mary (Ives) Wheeler. Born Aug. 9, 1826. Married Jan. 2, 1856, Sarah E. Cooper, who was born at Sheffield, Mass., March 4, 1829, dau. of John L. Cooper and Mary (Fellows) Cooper. He was a farmer at Great Barrington, Mass., and was a trustee of the State Agricultural College at Amherst.

Children:
3472. HENRY L. WHEELER, born Oct. 27, 1856; d. May 7, 1891.
3473. ELIZABETH WHEELER, born Aug. 23, 1858; d. Aug., 1860.
3474. JOHN C. WHEELER, born Nov. 6, 1860; d. March 2, 1897.
3475. MARY E. WHEELER, born March 31, 1863; m. Stephen A. Van Clief.
3476. FRANK T. WHEELER, born March 19, 1864.
3477. HOWARD WHEELER, born Sept. 4, 1867.
3478. ALBERT C. WHEELER, born April 1, 1871.

3255. MERRITT B. WHEELER, son of John L. (3067) and Mary Ann (Barnes) Wheeler. Born May 30, 1841. Married March 1, 1870.

Children:
3479. ADDIE WHEELER, born May 21, 1871.
3480. FRANCES WHEELER, born Dec. 17, 1873.
3481. MARCELLUS WHEELER, born Jan. 6, 1875.
3482. CORA WHEELER, born Feb. 6, 1877.
3483. JOHN WHEELER, born March 21, 1879.
3484. MERRITT WHEELER, born May 13, 1881.
3485. DENNIS WHEELER, born June 23, 1883.
3486. GEORGIA WHEELER, born April 2, 1886.
3487. LENA WHEELER, born April 3, 1888.

3256. FRANCIS H. WHEELER, son of John L. (3067) and Mary Ann (Barnes) Wheeler. Born Aug. 8, 1843. Married April 5, 1868, Sarah J. Smith.

Children:
3488. DWIGHT L. WHEELER, born June 9, 1869.
3489. ARTHUR E. WHEELER, born May 25, 1878.

3259. WILLIAM C. WHEELER, son of John L. (3067) and Mary Ann (Barnes) Wheeler. Born April 18, 1850. Married April 23, 1877, Jennie Duncan.

Children:
3490. WALTER WHEELER, born Dec. 19, 1878.
3491. JAMES WHEELER, born Aug. 9, 1887.

3263. MARY MARIE WHEELER, dau. of Ransom Beecher (3069) and Sarah Ann (Bristol) Wheeler. Born March 24, 1833. Married July 9, 1854, Leverett B. Warren.

Children:
WILBUR GLEASON WARREN, born May 24, 1855; d. May 1, 1859.
FRANK BEECHER WARREN, born Jan. 10, 1858.
ADA ESTELLE WARREN, born Dec. 25, 1859; d. Dec. 10, 1862.
CORA MAY WARREN, born Nov. 15, 1870.

3266. AMELIA WHEELER, dau. of Ransom Beecher (3069) and Sarah Ann (Bristol) Wheeler. Born July 20, 1840. Married Jan. 20, 1864, William Watson Sperry.

Children:
ADA ESTELLE SPERRY, born June 4, 1865.
JOSEPH ARNOLD SPERRY, born Aug. 13, 1869.
DESMOND CLARK SPERRY, born Dec. 30, 1872; d. April 30, 1873.
RANSOM WHEELER SPERRY, born Sept. 25, 1875; d. March 11, 1879.
MARY EDNA SPERRY, born May 7, 1880.

3268. OPHELIA WHEELER, dau. of Ransom Beecher (3069) and Sarah Ann (Bristol) Wheeler. Born May 12, 1844. Married Dec. 25, 1865, James Goldsmith.

Children:
MINNIE ETTA GOLDSMITH, born Oct. 2, 1866.
NELLIE MAY GOLDSMITH, born Dec. 18, 1870.
DAISY MYRTLE GOLDSMITH, born Jan. 22, 1876.
ADA GRACE GOLDSMITH, born June 30, 1877; d. Sept. 16, 1877.
IDA BELLE GOLDSMITH, born June 30, 1877; d. Sept. 16, 1877.
JAMES GOLDSMITH, born Sept. 22, 1880.

3272. DAVID CLARK WHEELER, son of Ransom Beecher (3069) and Sarah Ann (Bristol) Wheeler. Born June 22, 1855. Married June 30, 1878, Margaret Veronica Dougherty.

Children:
3492. DESMOND JOHN WHEELER, born May 19, 1879; d. Nov. 14, 1881.

3493. KATHERINE EMMA WHEELER, born Oct. 2, 1880.
3494. DWIGHT CLARK WHEELER, born Oct. 19, 1882.
3495. JOHN AUDUBON WHEELER, born Dec. 29, 1884; d. Nov. 5, 1887.
3496. GERTRUDE BELLE WHEELER, born Oct. 24, 1888.

3274. CATHERINE ANNA WHEELER, dau. of William Elliott (3072) and Ruth Ann (Scott) Wheeler. Born at South Britain, Conn., Oct. 25, 1838. Married at Southbury, Conn., Sept. 26, 1857, Charles Lyman Norton, who died May 18, 1884.

Children:

CORA BELLE NORTON, born July 17, 1858; m. July 26, 1882, Charles D. Barnes.
JENNIE ANNA NORTON, born Feb. 16, 1861; d. Oct. 26, 1864.
CHARLES EDWARD NORTON, born July 25, 1866; d. Feb. 9, 1868.
EDWARD WHEELER NORTON, born Feb. 4, 1874; m. Oct. 20, 1895, Charlotte F. Mason.

3280. RUSSELL WHEELER, son of John Botsford (3078) and Polly (Blackman) Wheeler. Born in Fairfield Co., Conn., Nov. 7, 1809. Married Feb. 22, 1837, Lydia Ann Botsford, who was born Nov. 29, 1813, dau. of Charles Botsford and Fanny (Mannington) Botsford. He was a member of the Conn., State Legislature 1848-9.

Children:

3497. JOHN B. WHEELER, born Nov. 29, 1838; m. April 26, 1867, Mary A. Wilcox, dau. of Hervey Wilcox and Lydia (Wright) Wilcox. Ch: Hervey Wilcox W— —, b. Sept. 13, 1868; m. Nellie C. Hubbell. Ch: Russell Hubbell Wheeler.
3498. ELLEN WHEELER, born Dec. 30, 1840; d. Aug. 6, 1843.

3288. JOHN HILL WHEELER, son of John (3083) and Maria Elizabeth (Jordan) Wheeler. Born at Murfreesboro, N. C., Aug. 2, 1806; died at Washington, D. C., Dec. 7, 1882. Married (1) at Washington, D. C., April 19, 1830, Mary Elizabeth Brown, who was born at Washington, D. C., Sept. 1, 1810; died at Millwood, Va., Oct. 4, 1836, dau. of Rev. Obadiah Bruen Brown and Elizabeth (Riley) Brown. Married (2) at Philadelphia, Pa., Nov. 8, 1838, Ellen Oldmixon Sully, who was born at Philadelphia, Pa., Jan. 22, 1816; died at Washington, D. C., Aug. 6, 1896, dau. of Thomas Sully and Sarah (Annis) Sully. He resided in North Carolina and Washington, D. C. A Lawyer. In North Carolina State Legislature 1827, 1829, 1830, 1852. State Treasurer 1842. United State Minister Resident near the Republic Nicaragua.

Children, 1st marriage:

3499. RICHARD MENTOR JOHNSON WHEELER, born March 30, 1831; d. Sept. 13, 1832.
3500. ELIZABETH BROWN WHEELER, born Dec. 14, 1832.
3501. JULIAN SEVIER WHEELER, born Aug. 7, 1835; d. March 2, 1837.

Children, 2d marriage:

3502. CHARLES SULLY WHEELER, born Nov. 6, 1839.
3503. LEVI WOODBURY WHEELER, born July 30, 1842.

3290. SAMUEL JORDAN WHEELER, son of John (3083) and Maria Elizabeth (Jordan) Wheeler. Born at Murfreesboro, N. C., Oct. 5, 1810; died Sept. 8, 1879. Married in Bertie Co., N. C., April 14, 1836, Lucinda Pugh Bond, who was born at Quitsna, N. C., Nov. 20, 1814; died Dec. 9, 1879, dau. of Lewis Bond and Catherine (Pugh) Bond. M.D., University of Pa., 1833. Col. of Calvary in the Confederate Army. Postmaster at Murfreesboro, N. C.

Children:

3504. CATHERINE PUGH WHEELER, born at Murfreesboro, N. C., Jan. 12, 1837; m. in Bertie Co., N. C., April 30, 1868, John Watson Cooper, b. Bertie Co., N. C., July 11, 1835; d. May 21, 1901; son of Joseph Cooper and Mary (Watson) Cooper. Ch: 1. Joseph Edward C——, b. Oct. 14, 1869; m. Kate Duke. 2. John Wheeler C——, b. Aug. 14, 1873.

3505. ELIZABETH JORDAN WHEELER, born Jan. 1, 1840; d. Oct. 7, 1844.

3506. JOHN WHEELER, born Oct. 2, 1841. He enlisted in the Confederate Army and died while in camp at Portsmouth, N. C., July 7, 1861.

3507. JULIA MUNRO WHEELER, born Nov. 28, 1843.

3508. MARY ELIZABETH WHEELER, born Dec. 16, 1845; d. May 25, 1847.

3292. JULIA MUNRO WHEELER, dau. of John (3083) and Maria Elizabeth (Jordan) Wheeler. Born at Murfreesboro, N. C., April 28, 1814; died May 11, 1885. Married at Murfreesboro, N. C., June 28, 1832, Dr. Godwin Cotton Moore, who was born Sept. 1, 1806; died May 12, 1880, son of James Wright Moore and Esther (Cotton) Moore. He was a member of the N. C. State Legislature, 1831, 1866. Member of the N. C. State Senate, 1842.

Children:

JOHN WHEELER MOORE, born Oct. 23, 1833; d. Dec. 8, 1906; m. Sept. 28, 1853, Ann James Ward, b. June 30, 1834; d. March 16, 1901. Ch: 1. Arthur Cotton M——, b. July 28, 1854; m. Johnnie F. Rayner. 2. Elizabeth Jones M——, b. Aug. 15, 1856; m. Wyatt L. McGhee. 3. Charles Godwin M——, born Jan. 26, 1859; m. Mary T. Massenburg. 4. Julia Wheeler M——, b. Sept. 16, 1860; m. William Smith Yeates. 5. Helen Manly M——, b. Nov. 17, 1862; d. July 7, 1863. 6. Philip St. John M——, b. March 12, 1864; m. Emily Campbell. 7. John Wheeler M——, b. Aug. 29, 1866; m. Elizabeth Parsons. 8. Annie Ward M——, b. Feb. 6, 1869; d. Oct. 5, 1871. 9. James Ward M——, b. Dec. 23, 1870; d. July 25, 1872. 10. Godwin Cotton M——, b. April 12, 1873. 11. Rutland Ward M——, b. May 19, 1876; d. May 22, 1876. 12. Isabella Campbell M——, b. Oct. 1, 1878; d. Oct. 2, 1880.

JAMES WRIGHT MOORE, born Nov. 7, 1835; d. Oct. 15, 1862; m. April 24, 1856, Henrietta Rabey, d. Nov. 15, 1861. Ch: 1. Godwin Cotton M——, b. Jan. 1, 1857. 2. Paul Virginius M——, b. Dec. 10, 1858. 3. Gertrude M——, b. Nov. 25, 1859; d. March, 1860. 4. Henry Rabey M——.

ESTHER COTTON MOORE, born Feb. 27, 1838; m. Dec. 11, 1860, Dr. Richie Thomas Weaver, b. March 4, 1827; d. April 9, 1902. Ch: 1. Julian Mason W——, b. Sept. 27, 1861; m. Gertrude Iola Council. 2. May W——, b. Nov. 15, 1862; m. Kenneth Barrow. 3. Ellen Matilda W——, b. Feb. 28, 1867; d. 1886. 4. Richard W——, b. May, 1873; d. 1874. 5. Thomas W——, b. May, 1874; d. Nov., 1874. 6. Esther Cotton W——, b. Nov. 30, 1876; m. Russel Buxton.

JULIAN GODWIN MOORE, born Oct. 2, 1840; m. (1) Oct. 12, 1865,

Emily Bland Southall, b. July 19, 1843; d. Nov. 28, 1878; m. (2) July 29, 1882, May Powell, b. May 4, 1856; d. Feb. 27, 1883; m. (3) Dec. 11, 1890, Julia West Smoot, b. March 31, 1841. His only child was by the first marriage: Clifton Moore, born Jan. 14, 1868; d. April 12, 1880.

THOMAS LONGWORTH MOORE, born Feb. 22, 1843; m. Aug. 27, 1865, Rose Standish Ludlam, b. Feb. 29, 1848. No children.

WILLIAM EDWARD MOORE, born Feb. 11, 1847; m. Dec. 23, 1873, Annie Goree Tait, b. April 18, 1854. Ch: 1. Helen Goree M——, b. Oct. 2, 1874; m. Sept. 16, 1908, Harry L. Stevens. 2. Alice Lisle M——, b. Feb. 3, 1876; d. Dec. 4, 1879. 3. Felix Tait M——, b. Oct. 31, 1879.

CHARLES RICHARD MOORE, born Sept. 8, 1851; d. Oct. 10, 1854.

SALLIE WOOD MOORE, born April 19, 1855; m. Oct. 23, 1877, Samuel James Calvert, b. July 17, 1856. Ch: 1. Samuel C——, b. Oct. 17, 1878. 2. Junius Wheeler C——, b. April 9, 1881. 3. May C——, b. April 17, 1884. 4. Paul Faison C——, b. Jan. 6, 1887. 5. Longworth Moore C——, b. April 12, 1890. 6. Sallie Moore C——, b. April 16, 1893. 7. Julia Munro C——, b. May 1, 1899.

JULIA WHEELER MOORE, born Feb. 19, 1858; d. April 25, 1859.

3294. SARAH CLIFTON WHEELER, dau. of John (3083) and Sarah I. (Clifton) Wheeler. Born at Murfreesboro, N. C., May 21, 1819; died July 13, 1861. Married at Mulberry Grove, N. C., June 7, 1837, James Hunter Southall, who was born at Gatesville, N. C., March 29, 1806; died at Greensboro, Ala., Dec. 12, 1862, son of Rev. Daniel Southall and Julia (Riddick) Southall.

Children:

JULIA MUNRO SOUTHALL, born March 20, 1838.

JOHN DANIEL SOUTHALL, born July 30, 1840; d. June 26, 1852.

EMILY BLAND SOUTHALL, born July 19, 1843; m. Oct. 12, 1865, Julian Godwin Moore, son of Julia Munro Wheeler (No. 3292) Moore.

SARAH CLIFTON SOUTHALL, born July 5, 1846; d. Aug. 14, 1851.

JAMES HUNTER SOUTHALL, born Nov. 24, 1848; m. Oct. 26, 1874, Catherine Ringwalt Rumney, b. May 27, 1853; d. Jan. 1, 1903. Ch: 1. William Rumney S——, b. July 26, 1875; d. March 4, 1876. 2. Catherine Clifton S——, b. Jan. 9, 1879; m. Allan Porter Abbott. 3. Frederick Driggs S——, b. July 30, 1885. 4. Walter Ruan S——, b. May 24, 1887.

ANNIE REBECCA SOUTHALL, born Sept. 29, 1851; m. Dec. 10, 1874, Walter Joseph Biggs, b. Sept. 29, 1850; d. Dec. 4, 1905. Ch: 1. Cader B——, b. Oct. 18, 1875; d. Sept. 16, 1876. 2. James Southall B——, b. Oct. 18, 1875; d. Aug. 4, 1876. 3. Loula Myrick B——, b. March 3, 1877; d. Aug. 23, 1879. 4. Lucye Clifton B——, b. Feb. 9, 1880; m. April 30, 1907, Lewis Ward Langhorne. 5. Julia Southall B——, b. Jan. 4, 1883; d. Jan. 5, 1883. 6. Walter Joseph B——, b. June 4, 1886.

FRANCES JOSEPHINE SOUTHALL, born Aug. 14, 1853; d. Jan. 25, 1893; m. June 5, 1877, William Cornelius Bowen, b. Nov. 9, 1849. Ch: 1. Harriet Emily B——, b. March 29, 1878. 2. Julia Southall B——, b. Oct. 16, 1880. 3. Ellen Britton B——, b. July 30, 1883. 4. Josephine B——, b. Feb. 25, 1886. 5. Bland Clifton B——, b. Jan. 11, 1889.

JOSEPH BRANCH SOUTHALL, born Feb. 22, 1856; d. Sept., 1866.

3296. HENRIETTA WHEELER, dau. of John (3083) and

Sarah I. (Clifton) Wheeler. Born at Murfreesboro, N. C., Nov. 25, 1821; died July 11, 1852. Married Sept. 29, 1846, Rev. John Benjamin Baldwin, who was born at Athens, Ga., Aug. 24, 1822; died at Enterprise, Miss., July 15, 1894, son of Dr. William Baldwin, and Sarah Ann (Billups) Baldwin.

Children:

JAMES GORDON BALDWIN, born July 6, 1847; d. July 19, 1900; m. March 23, 1874, Lucy Antoinette Cabiness, b. Aug. 23, 1852; d. March, 1884. Ch: 1. Lola Clifton B——, b. March 4, 1875; d. Nov. 29, 1891. 2. James Anderson B——, b. Jan. 26, 1877; d. Aug. 20, 1892. 3. Henrietta Worthington B——, b. Aug. 21, 1878. 4. Frances B——, b. Jan. 11, 1880. 5. Antoinette Gordon B——, b. March 4, 1882. 6. Annie Wright B——, b. Jan. 12, 1884.

JOHN WHEELER BALDWIN, born Dec. 7, 1849; d. May 27, 1869.

HENRIETTA WHEELER BALDWIN, born May 18, 1852; m. Nov. 6, 1872, William Higgins Worthington, b. Dec. 6, 1834; d. Feb. 28, 1890. Ch: 1. Aimee Baldwin W——, b. Aug. 10, 1873. 2. Isaac Clifton W——, b. Nov. 17, 1875; m. Sept. 15, 1897, Addie Kamper.

3299. AMY MILES WHEELER, dau. of John (3083) and Sarah I. (Clifton) Wheeler. Born at Murfreesboro, N. C., Nov. 4, 1827. Married Oct. 12, 1853, Rev. John Benjamin Baldwin, who was born at Athens, Ga., Aug. 24, 1822; died at Enterprise, Miss., July 15, 1894, son of Dr. William Baldwin and Sarah Ann (Billups) Baldwin. He was the widower of Henrietta Wheeler No. 3296.

Children:

SARAH CLIFTON BALDWIN, born Aug. 22, 1854; d. July 19, 1855.

AIMEE BALDWIN, born Oct. 29, 1856; d. Oct. 12, 1857.

WILLIAM T. BALDWIN, born Feb. 6, 1858.

ANNIE BRADFORT BALDWIN, born March 5, 1859; d. Nov. 23, 1903; m. April 21, 1890, Thomas Jefferson Davis, b. Nov. 23, 1843. Ch: 1. Aimee E. D——, b. Feb. 21, 1892. 2. Elizabeth Worthington D——, b. July 18, 1893. 3. Thomas Jefferson D——, b. Nov. 6, 1895. 4. Adine D——, b. Jan. 24, 1897. 5. Henrietta D——, b. Aug. 5, 1901.

JULIA MOORE BALDWIN, born Jan. 8, 1861; m. May 27, 1888, William Barton Evans, b. Feb. 21, 1851. Ch: 1. Vane E——, b. Jan. 10, 1889; d. June 1, 1891. 2. Aimee Marshall E——, b. June 13, 1891. 3. Mary Wheeler E——, b. Jan. 14, 1893. 4. William H. E——, b. Nov. 11, 1895. 5. Daisy Clifton E——, b. May 5, 1898. 6. Annie Adine E——, b. Sept. 4, 1900.

AIMEE ADINE BALDWIN, born Dec. 25, 1863; m. Oct. 27, 1886, Alfred Alston Brown, b. Dec. 21, 1855. Ch: 1. Aimee Clifton B——, b. Nov. 4, 1887. 2. Little Berry B——, b. June 18, 1892. 3. Annie Alston B——, b. July 11, 1898.

3300. JUNIUS BEALE WHEELER, son of John (3083) and Sarah I. (Clifton) Wheeler. Born at Murfreesboro, N. C., Feb. 21, 1830. Married at Washington, D. C., Sept. 18, 1855, Emily Truxton Beale, who was born there Sept. 7, 1832; died at West Point, N. Y., Nov. 6, 1880, dau. of George Beale and Emily (Truxton) Beale. He was in the Mexican War and was appointed Lieut. by the President for bravery in the field. After the war he was ap-

pointed by the President a Cadet at West Point, from which he graduated. Served in the Civil War as 1st Lieut. and Capt. of Corps of Engineers. Breveted Major, April 30, 1864, for meritorious services at the battle of Jenkin's Ferry, Ark. Breveted later Lieut. Colonel and Colonel for "gallant and meritorious services." Retired Sept. 29, 1884, on his own application. He was the author of *Elements of the Art and Science of War,* 1878. *Elements of Military Engineering,* which works are used as text books by the Government in the military academy.

Children:

EMILY BEALE WHEELER, born Sept. 5, 1857.

* SARAH CLIFTON WHEELER, born Nov. 27, 1860.

MARY ELIZA WHEELER, born Jan. 4, 1861; m. at North Yakima, Wash., May 25, 1892, George Ker, b. on the Isle of Arran, Scotland, Feb. 26, 1861; son of Dr. John Ker and Marian (Balfour) Ker. Ch: John Balfour K— —, b. Dec. 8, 1892; d. Aug. 10, 1898.

GERTRUDE WHEELER, born Jan. 21, 1867, at Milwaukee, Wis.; m. at Lenoir, N. C., Aug. 18, 1887, Thomas Malvern Vance, b. at Asheville, N. C., Sept. 6, 1862; son of Gov. Zebulon Baird Vance and Harriet Newell (Espy) Vance. No children.

JULIA WHEELER, born April 8, 1869.

AMY WHEELER, born Feb. 19, 1871.

JOHN WHEELER, born May 19, 1872; d. Sept. 3, 1872.

WILLIAM MACKALL WHEELER, born at West Point, N. Y., June 22, 1874; m. at Washington, D. C., Feb. 21, 1907, Laura Forbes Denby. M.D., University of Virginia, 1895. He entered the U. S. Navy, May 27, 1896, as Assistant Surgeon, and was promoted to the rank of Surgeon, May 3, 1903. No children.

*SARAH CLIFTON WHEELER, dau. of Junius Beale (3300) and Emily Truxton (Beale) Wheeler. Born at West Point, N. Y., Nov. 27, 1860; died at Milwaukee, Wis., May 4, 1901. Married at West Point, N. Y., July 6, 1881, Lieut. James Goold Warren, who was born at Buffalo, N. Y., Sept. 12, 1858, son of Joseph Warren and Jane Vail (Goold) Warren. He is now a Major.

Children:

JENNIE GOOLD WARREN, born Feb. 19, 1882; d. July 21, 1882.

EMILY WARREN, born April 3, 1883.

WHEELER WARREN, born June 19, 1886.

JOSEPHINE WARREN, born Feb. 5, 1890; d. July 21, 1890.

3307. JOHN PARSONS WHEELER, son of Samuel (3085) and Sarah (Parsons) Wheeler. Born at Alexandria, Va., Jan. 2, 1808; died at Baltimore, Md., May 4, 1881. Married at Rockville, Md., Oct. 17, 1843, Anna Mary Vinson, who was born in 1823; died at Washington, D. C., Aug. 11, 1852, dau. of Col. Thomas Foggwarmon Vinson and Mary (Hickman) Vinson. For many years he held a responsible position in the Treasury Dept. at Washington, D. C.

Children:

3509. MARY THOMAS WHEELER, born Jan. 7, 1845, at Washington, D. C.; d. at Baltimore, Md., June 22, 1892; m. at Washington, D. C., Jan. 9, 1866, Henry Skipwith Gordon, b. at Baltimore, Md., Oct. 25, 1844;

d. at Baltimore, Md., May 17, 1888; son of Basil Fitzhugh Gordon and Eliza Bolling (Skipwith) Gordon. Ch: 1. Basil Fitzhugh G——, b. Oct. 5, 1866; d. Feb. 27, 1888. 2. Henry Skipwith G——, b. Aug. 26, 1868; m. Margaret Wallach Stewart. Ch: Henry Skipwith G——, b. Jan. 5, 1901.

3510. ELLA WHEELER, born Oct. 15, 1847.

3511. SARAH CONSTANCE WHEELER, born Oct. 5, 1849; d. Jan. 20, 1853.

3512. JOHN HAROLD WHEELER, born Jan. 17, 1852.

3308. JAMES PARSONS WHEELER, son of Samuel (3085) and Sarah (Parsons) Wheeler. Born at Alexandria, Va., Jan. 20, 1812; died in Hardeman Co., Tenn., Dec. 9, 1882. Married in Hardeman Co., Tenn., July 30, 1849, Sarah Ray Casey, who was born in Smith Co., Tenn., June 10, 1815; died in Hardeman Co., Tenn., Sept. 26, 1875, dau. of Hiram Casey and Catherine (Depriest) Casey.

Children:

3513. JAMES SAMUEL WHEELER, born Dec. 25, 1850.

3514. MARY REBECCA CASEY WHEELER, born April 14, 1853; d. Oct. 18, 1862.

3515. WILLIAM JOSEPH WHEELER, born March 4, 1858, in Hardeman Co., Tenn.; m. in Hardeman Co., Tenn., Jan. 7, 1883, Tennie Allen Doyle, b. in Hardeman Co., Tenn., Nov. 1, 1866, dau. of Samuel Doyle and Jerusha (Sexton) Doyle. Ch: 1. William Ernest W——, b. Nov. 21, 1883. 2. Samuel Arthur W——, b. Sept. 17, 1887. 3. Lily W——, b. Aug. 6, 1889; d. Oct. 4, 1891. 4. Cleo W——, b. Jan. 8, 1893. 5. Mary Wille W——, b. Dec. 18, 1900; d. Dec. 5, 1901.

3310. JABEZ WHEELER, son of Samuel (3085) and Sarah (Parsons) Wheeler. Born at Alexandria, Va., Sept. 3, 1813; died at Washington, D. C., Jan. 24, 1887. Married at Alexandria, Va., March 6, 1836, Louisa Mead, who was born at Alexandria, Va., Aug. 28, 1816; died at Washington, D. C., Nov. 24, 1891, dau. of Samuel Mead and Eleanor (McCutchinson) Mead.

Children:

3516. JOHN BANKHEAD WHEELER, born Aug. 19, 1837.

3517. ROBERT HENRY WHEELER, born Oct. 22, 1841; d. March 21, 1861.

3518. ELEANOR LOUISA WHEELER, born June 8, 1846, at Alexandria, Va.; m. at Washington, D. C., Oct. 7, 1875, Charles Henry White, b. at Philadelphia, Pa., July 29, 1836; d. at Washington, D. C., Feb. 6, 1896. No children.

3311. EPHRAIM WHEELER, son of Samuel (3083) and Sarah (Parsons) Wheeler. Born at Alexandria, Va., Dec. 20, 1815; died at Washington, D. C., Jan. 6, 1892. Married at Alexandria, Va., March 24, 1836, Martha E. Creighton, who was born at Alexandria, Va., June 16, 1816; died at Washington, D. C., Dec. 23, 1882, dau. of John Creighton and Anne (McCaulley) Creighton.

Children:

3519. CREIGHTON MASSIE WHEELER, born Dec. 26, 1836.

3520. ANNA SARAH WHEELER, born July 23, 1838.

3521. EPHRAIM WHEELER, born May 23, 1840; d. July 6, 1840.
3522. MARTHA CORNELIA WHEELER, born Jan. 12, 1843.
3523. MARY VIRGINIA WHEELER, born July 4, 1844.
3524. EMMA JANE WHEELER, born Jan. 3, 1848; d. April 26, 1883.
3525. ARTHUR MIDDLETON WHEELER, born May 15, 1850.
3526. SAMUEL JAMES WHEELER, born Sept. 29, 1851; d. Feb. 18, 1852.
3527. JULIA OLIVE WHEELER, born Jan. 5, 1853; d. Aug. 8, 1853.

3316. JULIA MUNRO WHEELER, dau. of Samuel (3085) and Jane (Summers) Wheeler. Born at Alexandria, Va., Nov. 6, 1826; died at Washington, D. C., Sept. 28, 1865. Married at Washington, D. C., Oct. 2, 1849, Richard James Ryon, who was born in Prince George's Co., Md., April 8, 1818; died at Washington, D. C., June 14, 1868, son of Thomas P. Ryon and Jeanette Dawson (Wheeler) Ryon.

Children:

SAMUEL WHEELER RYON, born July 10, 1850; d. July 19, 1852.
JESSE TRUESDALE RYON, born Aug. 10, 1852; d. April 10, 1872.
JEANETTE WHEELER RYON, born Sept. 1, 1854; m. Feb. 14, 1888, Harding Wheeler Kuhn, b. Jan. 25, 1848. Ch: 1. Sidney Summers K——, b. July 23, 1889; d. June 27, 1890. 2. Anna Isabella K——, b. May 29, 1892.
RICHARD JOSEPH RYON, born Jan. 16, 1863; d. Nov. 2, 1865.

3317. JOSEPH RICHARDS WHEELER, son of Samuel (3085) and Jane (Summers) Wheeler. Born at Alexandria, Va., Nov. 12, 1828. Married at Alexandria, Va., Feb. 21, 1856, Julia Crawford Wanton, who was born at Louisville, Ky., July 26, 1835, dau. of William Rodman Wanton and Mary Elizabeth (Hewes) Wanton. He was a Minister in the Methodist Episcopal Church.

Children:

3528. ISABELLA SMITH WHEELER, born Sept. 4, 1857; d. Feb. 4, 1885.
3529. EMELINE PITZER WHEELER, born Jan. 6, 1859, at Lexington, Va.; d. at Baltimore, Md., Sept. 11, 1886; m. at Baltimore, Md., Oct. 25, 1883, John Thomas Freeman, son of William Freeman and Mary Ann (——) Freeman. Ch: Joseph Wheeler F——, b. Dec. 19, 1884.
3530. MARY JULIA WHEELER, born March 28, 1860; d. Aug. 10, 1904.
3531. JOSEPH RICHARD RYON WHEELER, born Aug. 4, 1861.
3532. WILLIAM SAMUEL WHEELER, born March 9, 1865.
3533. SYDNIE SUMMERS WHEELER, born Oct. 10, 1866.
3534. THOMAS WHEELER, born Nov. 10, 1868.
3535. JOHN BALTZELL WHEELER, born Aug. 16, 1871; d. Oct. 19, 1899.

3323. OSCAR G. WHEELER, son of Nathan Beach (3092) and Anna (Rappleye) Wheeler. Born at Interlaken, N. Y., June 24, 1833. Married at Interlaken, N. Y., Henrietta Knight, who was born at Interlaken, N. Y., dau. of James C. Knight and Lewezar (Mundy) Knight.

Children:

3536. JOHN COREY WHEELER, born Nov. 13, 1863; m. Feb. 16, 1887, Ellen M. Thompson. Ch: 1. Henrietta W——. 2. Mary W——.

3537. ANNA LOUISE WHEELER, born July 23, 1865; m. Oct. 10, 1889, Charles Fred Case. Ch: 1. Elizabeth C——. 2. Louise C——.
3538. JOSEPHINE WHEELER, born Oct. 13, 1867; m. Dec. 4, 1891, Robert V. Hewlett. Ch: 1. Josephine H——. 2. Ruth H——. 3. Theodosia H——.
3539. JAMES K. WHEELER, born April 13, 1870, at Farmer, N. Y.; m. at Trumansburg, N. Y., June 5, 1890, Flora Grannis Stone, b. at Trumansburg, N. Y., Jan. 8, 1869, dau. of James L. Stone and Harriet B. (Platt) Stone. Ch: 1. Oscar Gregory W——, b. April 30, 1891. 2: Daisy Adrienne W——, b. Oct. 13, 1895.
3540. HOWARD VICTOR WHEELER, born Sept. 2, 1874.

3336. FRANK GRANT WHEELER, son of Grant Augustus (3097) and Laura Josephine (Marcell) Wheeler. Born May 28, 1879. Married June 26, 1905, Adell Beatrice Ward, who was born March 2, 1879. He graduated from Cornell University, as Scientist, 1902.

Children:
3541. GRANT ADELBERT WHEELER, born May 31, 1906.
3542. WARD O. WHEELER, born Oct. 7, 1908.

3357. HORACE WHEELER, son of John (3129) and Malvina (Smith) Wheeler. Born at Greenfield, Conn., March 23, 1844; died May 31, 1903. Married at Trumbull, Conn., Feb. 13, 1872, Sarah R. Mallett, who was born at Trumbull, Conn., July 3, 1849, dau. of John Clark Mallett and Sally P. (Nichols) Mallett.

Children:
3543. EDWARD MALLETT WHEELER, born July 11, 1874; d. March 26, 1882.
3544. ALICE ELIZABETH WHEELER, born Jan. 11, 1876; m. Dec. 25, 1902, Henry Alton Schneider. Ch: Horace Wheeler S——, b. Aug. 24, 1907.
3545. FRANKLIN LYNN WHEELER, born at Shelton, Conn., Feb. 1, 1882, who is a coal dealer at Shelton, Conn.

3362. WILLIAM ALMON WHEELER, son of Almon (3133) and Eliza (Woodworth) Wheeler. Born at Malone, N. Y., June 30, 1819; died June 4, 1887. Married Sept. 17, 1845, Mary King, who died at Washington, D. C., March 3, 1876. He studied at the University of Vermont for two years, but was compelled by the death of his father to leave college without being graduated. He then began the study of law and was admitted to the bar in 1845, and was elected district attorney of Franklin county, which post he held until 1849. He was chosen by the Whig party to the assembly in 1849. In 1856 he joined the newly formed Republican party, in which he remained until his death. An affection of the throat compelled him to abandon the practice of law in 1851 and from that year until 1866 he was connected with a bank in Malone, and was President of the Northern New York railroad. He was a member and president pro tempore of the state senate, 1858-9, and was chosen to congress in 1860, but, after serving one term, returned to his banking interests.

He was President of the New York constitutional convention in 1867, returned to congress in 1869 and served continuously until 1877. During that time he was chairman of the committees on the Pacific Railroad Company and Commerce, a member of those on Appropriations and Southern Affairs and was the first in either house of Congress to turn his back-pay into the treasury, after the passage of the back-salary act. He was also the author of the famous "compromise" in the adjustment of the political disturbances in Louisiana, by which William Pitt Kellogg was recognized as governor and the state legislature became Republican in the senate and Democratic in the house.

In 1876 he was elected Vice-President of the United States, and he took his seat as presiding officer of the senate in March, 1877. On the expiration of his term in 1881, being again troubled with his throat, he retired to private life in Malone.

3370. ROLLIN WHEELER, son of Alfred (3134) and Maria (Buck) Wheeler. Born at Fairfax, Vt., Dec. 25, 1833. Married at Fairfax, Vt., Mary Adelia Chittenden, who was born at Burlington, Vt., Aug. 26, 1848, dau. of Albert Chittenden and Mary (Hawley) Chittenden.

Children:

3546. XENOPHON CASSIUS WHEELER, born Dec. 7, 1864; d. Jan., 1893.
3547. ROLLIN ARTHUR WHEELER, born Oct. 22, 1866; m. Marian Talbot. Ch: 1. Mary Louisa W——, b. June 18, 1907. 2. Katherine Adelia W——, b. Oct. 5, 1909.
3548. FREDERICK ALBERT WHEELER, born June 3, 1869.
3549. MARY CYNTHIA WHEELER, born Dec. 22, 1871; m. Oct. 9, 1912, George F. Weston. No children.
3550. GRACE WHEELER, born Nov. 1, 1873.
3551. WILLIAM ALFRED WHEELER, born May 4, 1878.

3374. ALFRED WHEELER, son of Salmon (3135) and Gillen (Chipman) Wheeler. Born at Homer, Ohio, Sept. 14, 1824; died at Staten Island, N. Y., July 7, 1892. He is buried at Erie, Pa. Married at Mount Vernon, Ohio, July 21, 1850, Lydia Priscilla Curtis, who was born Dec. 9, 1823; died at Erie, Pa., 1899, dau. of William Curtis and Sally (——) Curtis. A.M. Ohio Wesleyan University. D.D. Alleghany College. LL.D. Scio. University Ohio. M.D. Jefferson Medical Institute. At one time he was editor of the "*Pittsburg Christian Advocate.*"

Children:

3552. OLIN DUNBAR WHEELER, born Mansfield, Ohio, May 1, 1852.
3553. ELLEN C. WHEELER, born May 1, 1852; d. June 15, 1852.
3554. ALFRED DEMEAU WHEELER, born Aug. 23, 1854.
3555. CHARLES EDGAR WHEELER, born Sept. 5, 1856.
3556. EDWARD JEWITT WHEELER, born March 11, 1859.
3557. JOHN RUSSELL WHEELER, born March 24, 1862.
3558. MABEL HUBBARD WHEELER, born Oct. 2, 1864. She is the Director of the Kindergarten Dept. of the Florida State College for Women, at Tallahassee, Fla. Unm.

3559. MARY LYDIA WHEELER, born March 20, 1867. A graduate of Wellesley College.

3378. XENOPHON WHEELER, son of Salmon (3135) and Gillen (Chipman) Wheeler. Born at Homer, Licking Co., Ohio, Feb. 19, 1835; died Jan. 30, 1914. Married (1) at Utica, Licking Co., Ohio, July 14, 1863, Amanda Elizabeth Knowlton, who was born there Nov. 25, 1835, dau. of Levi Whipple Knowlton and Amanda (Hollister) Knowlton. She died Dec. 18, 1887. Married (2) at Chicago, Ill., Sept. 15, 1890, Sarah Elizabeth Whitman, who was born April 28, 1846, dau. of Josiah Whitman and Hannah (Davidson) Whitman. A.B. Yale College. He was Capt. in the 129th Ohio Infantry and was badly wounded at Kernstown, Va., in the Civil War. He was U. S. District Attorney, 1879-1883.

Children:

3560. ANNA BROWN WHEELER, born Utica, Ohio, Feb. 7, 1865; m. at Chattanooga, Tenn., April 10, 1890, Winchester Dickerson. Ch: 1. Agnes Woodworth D——, b. Jan. 26, 1891. 2. Dorothy Wheeler D——, b. May 20, 1895.

3561. ETHEL WHEELER, born Chattanooga, Tenn., July 27, 1868; m. Jan. 22, 1890, Frederick J. Waddell. Ch: Ethel W——, b. Feb. 14, 1891; d. Aug. 10, 1900.

3562. SHELTON KING WHEELER, born Chattanooga, Tenn., Aug. 1872.

3380. CHARLES T. WHEELER, son of Charles (3144) and Mercy (Stevens) Wheeler. Born at Canton, N. Y., Sept. 7, 1844. Married (1) 1861, Jennie E. Weed, who was born 1845; died Jan. 31, 1906, dau. of George C. Weed and Jane (Smith) Weed. Married (2) 1908, Mrs. Elizabeth Reynolds.

Children: (born at Ticonderoga, N. Y.)

3563. GEORGE WEED WHEELER, born Sept. 25, 1865; m. Oct. 22, 1886, Katherine Young, dau. of George H. Young and Katherine (Humphrey) Young. Ch: 1. Mary Katherine W——, b. Nov., 1889; d. April 7, 1909. 2. Marion W——, b. 1895; d. May 1, 1897.

3564. HERBERT WHEELER, born April 9, 1867; m. 1893, Kate L. Haveron, dau. of John Haveron and Ellen (Roach) Haveron. Ch: 1. Stephen Herbert W——, b. April 3, 1900.

3565. CHARLES A. WHEELER, who lives at Ticonderoga, N. Y.

3566. FRANK A. WHEELER, who died young.

3385. JOHN WHEELER, son of Platt (3146) and Sally (Wicks) Wheeler. Born at Ballston, Saratoga Co., N. Y., Oct. 25, 1829; died May 23, 1912. Married at Charlton, Saratoga Co., N. Y., Sept. 7, 1858, Amanda Jane Abell, who was born at Ballston, N. Y., Dec. 1, 1829; died Jan. 29, 1871, dau. of Rogers Clark Abell and Angelica (Jones) Abell. Married (2) at Ballston, N. Y., March 7, 1872, Martha Tibbetts, who was born March 7, 1841; died Nov. 12, 1897, dau. of John Tibbetts and Lucy Ann (Lacy) Tibbetts.

Children, 1st marriage:

3567. GEORGE PLATT WHEELER, born Sept. 7, 1859; m. Oct. 26, 1880, Clarinda Harnette Cole, b. at Ballston Spa, N. Y., Jan. 17, 1862. Ch: Joseph Platt W——, b. Sept. 5, 1882; d. Oct. 31, 1905.

3568. MINNIE EVANS WHEELER, born June 8, 1865.

Children, 2d marriage:

3569. LEWIS TIBBETTS WHEELER, born Feb. 1, 1875; d. Jan. 14, 1876.

3570. ADELE WHEELER, born May 24, 1877; m. Aug. 30, 1899, Frank Sherman Betts, b. at Ballston Spa, N. Y., Feb. 11, 1875. Ch: 1. Esther Wheeler B——, b. June 27, 1905. 2. Isabell McBride B——, b. Sept. 20, 1909.

3386. JOHN HENRY HOBART WHEELER, son of Eli (3147) and Clarina (Underhill) Wheeler. Born at Johnstown, N. Y., March 6, 1818; died May 5, 1869. Married at Waterloo, N. Y., May 17, 1842, Elizabeth Lucinda Birdsall, who was born at Waterloo, N. Y., June 4, 1824, dau. of Samuel Birdsall and Ann Eliza (Kendig) Birdsall. He graduated from Trinity College, Hartford, Conn.

Children:

3571. EDWARD DE ZANG WHEELER, born March 16, 1843.

3572. EDITH EILY WHEELER, born April 24, 1845; d. Feb. 24, 1846.

3573. JOHN LISPENARD WHEELER, born March 13, 1847; m. May 10, 1870, Agnes C. McCausland. No children.

3574. FRANK GILBERT WHEELER, born March 31, 1849, at Buffalo, N. Y.; m. at Buffalo, N. Y., Nov. 7, 1883, Margaret Ada Wightman, b. at Buffalo, N. Y., July 28, 1857; dau. of George D. Wightman and Eliza L. (Bain) Wightman. No children.

3575. MARIA CLARINA WHEELER, born April 6, 1851; d. Oct. 1, 1869.

3576. RICHARD KENDIG WHEELER, born Oct. 1, 1854; m. Sept. 26, 1882, Mary L. Kimball. Ch: 1. Howard Kimball W——, b. Sept. 1, 1883. 2. Carrie Churchill W——, b. Sept. 1, 1885.

3577. GEORGE WELLS WHEELER, born Sept. 1, 1856; m. Sept. 17, 1882, Jane H. Farrar. Ch: 1. Florence Farrar W——, b. Oct. 8, 1883. 2. Chillion W——, b. May 11, 1887.

3390. CALVIN SEYMOUR WHEELER, son of William (3148) and Sybil (Seymour) Wheeler. Born April 26, 1815; died Nov. 15, 1889. Married (1) in Michigan, Eliza Cothrin, who was born Aug. 22, 1816; died Oct. 2, 1848. Married (2) Adelia Kellogg.

Children:

3578. WILLIAM SAMUEL WHEELER, born March 19, 1840.

3579. SYBIL E. WHEELER, born June 18, 1843; d. March 14, 1912; m. Anson J. Larkin. Ch: 1. William H. L——, m. Mary Benedict. 2. Mary E. L——; m. Elmer Curtis. 3. John C. L——; m. Loretta De Long.

3391. WILLIAM HENRY WHEELER, son of William (3148) and Sybil (Seymour) Wheeler. Born at Ballston Spa, Saratoga Co., N. Y., Jan. 26, 1819; died May 4, 1890. Married (1) at New Canaan, Conn., Sept. 28, 1840, Mary Elizabeth Husted, who was born at New Canaan, Conn., Aug. 2, 1821; died March 23, 1843, dau. of Uzal Husted and Sarah Hoyt (Waterbury) Husted. Married (2) Sept. 11, 1845, Mary Frances Kellogg, who was born May 29, 1819; died Oct. 31, 1899.

Child, 1st marriage:

3580. CHARLES CALVIN WHEELER, born Sept. 23, 1842.

Children, 2d marriage:

3581. EDWARD KELLOGG WHEELER, born July 29, 1846.

3582. FRANCIS HENRY WHEELER, born July 26, 1848, at New Canaan, Conn.; m. at Burnt Hills, N. Y., Oct. 16, 1872, Georgianna A. Callen, b. at Charlton, Saratoga Co., N. Y., June 20, 1850; dau. of James Callen and Chloe Sophia (Taylor) Callen. No children.

3583. CARRIE MARIA WHEELER, born Aug. 17, 1855; d. Jan. 6, 1882; m. at Burnt Hills, N. Y., Oct. 17, 1877, Edward J. Callen, b. at Charlton, N. Y., March 20, 1846, son of James Callen and Chloe Sophia (Taylor) Callen. Ch: 1. Carrie Elizabeth C——, b. July 3, 1878. 2. William Wheeler C——, b. Aug. 6, 1880; d. June 9, 1881.

3584. MARY ELIZABETH WHEELER, born Feb. 15, 1857.

3395. WARD WHEELER, son of Edwin (3149) and Laura (Nicholas) Wheeler. Born at Greenfield Hill, Conn., June 12, 1827; died at New York City, Aug. 31, 1901. Married at Brooklyn, N. Y., Sept. 5, 1854, Harriet F. S. Piercy, who was born at Brooklyn, N. Y., June 1, 1837; died at New Rochelle, N. Y., Sept. 17, 1890.

Children:

3585. EDWIN RUFUS WHEELER, born March 29, 1856; d. Oct. 2, 1868.

3586. JOHN H. H. WHEELER, born Jan. 3, 1858; m. Agnes T. Richards. Ch: Hobart Selden W——.

3587. CLARA SKILLMAN WHEELER, born Jan. 9, 1860.

3588. WILLIAM T. WHEELER, born Oct. 28, 1862; m. Julia Griffin. Ch: 1. Harriet W——. 2. Mazie W——. 3. Anthony W——. 4. Percy W——.

3589. WARD WHEELER, born Dec. 18, 1866; d. April 13, 1867.

3590. GEORGE L. WHEELER, born Nov. 5, 1878.

3400. JOHN FLETCHER WHEELER, son of Roswell B. (3159) and Lucinda (Botsford) Wheeler. Born at Seneca Falls, N. Y., July 1, 1818; died March 1, 1878. Married May 1, 1844, Orpha A. Andrews, who was born March 3, 1822; died March, 1899, dau. of Eber Andrews and Nabby (Briant) Andrews.

Children:

3591. GEORGE HARVEY WHEELER, born April 22, 1845.

3592. JERUSHA WHEELER, born Jan. 31, 1847; m. July 30, 1863, John Shaw. Ch: 1. Eva S——, b. April 20, 1865. 2. Ida S——, b. Sept. 11, 1866. 3. Alice S——, b. Jan. 3, 1868. 4. Emma S——, b. Aug. 26, 1873. 5. Mary S——, b. Sept. 18, 1869. 6. Bertha S——, b. March 20, 1882.

3593. AMANDA WHEELER, born July 21, 1849; m. (1) Oct. 30, 1867, Wellington F. Bassett; m. (2) R. I. Weaver.

3594. MARY LUCINDA WHEELER, born Feb. 10, 1851; d. Nov. 13, 1868.

3595. LUZETTA O. WHEELER, born Oct. 15, 1854; d. June 23, 1877.

3596. LUMAN OSCAR WHEELER, born Oct. 15, 1854; d. March 29, 1864.

3597. EDMUND ROSWELL WHEELER, born Jan. 6, 1863; d. March 22, 1863.

3405. NATHANIEL MILLIMAN WHEELER, son of Joseph Bristol (3160) and Mehitable L. (Milliman) Wheeler. Born at Ballston Springs, Saratoga Co., N. Y., May 11, 1820; died at Red

Creek, N. Y., March, 1906. Married at Dix, N. Y., 1841, Emily Griswold, who was born at Dix, N. Y., 1823, dau. of Esquire Griswold and Temperance (MacDowell) Griswold.

Children:

3598. FRANCIS MARION WHEELER, born 1843; d. 1902; m. 1868, Esther Sackett. Ch: 1. Faith Emily W——. 2. Rohilla W——. 3. Daisy W——. 4. Bertha W——. 5. Frank W——. 6. Ernest W——.

3598-a. TEMPERANCE WHEELER, born 1845; d. 1847.

3599. ALBERT EMMETT WHEELER, born 1849; m. Marian George. Ch: Natalie W——.

3600. ROBERT LUCIUS WHEELER, born 1851; m. 1870, Nancy Blue, b. 1851. Ch: Perry McDowell W——, b. 1881.

3601. NATHANIEL MILLIMAN WHEELER, born 1854; d. 1886; m. 1876, Clara Bradley. Ch: Roy W——, b. 1878.

3603. WILLIAM MURRAY WHEELER, born Jan. 8, 1860.

3411. HENRY H. WHEELER, son of John W. (3164) and Julia (Wheeler) Wheeler. Born 1836; died 1895. Married 1864, Ella Dunham.

Children:

3604. ASA WHEELER, born 1865; d. 1911; m. A. J. Rhein.

3605. HARRY D. WHEELER, born 1866; d. 1893.

3606. FRANK EDWARD WHEELER, born 1870; m. 1893, Mary Morgan. Ch: Frank E. W——, b. 1909.

3417. ALONZO MORTIMER WHEELER, son of Elias Bristol (3167) and Mary (Gallagher) Wheeler. Born at Madison, Wisc., March 16, 1850; died July 8, 1893. Married at Lone Rock, Wisc., Sept. 30, 1877, Mary Emma De Long, who was born at Buffalo, N. Y., May 22, 1854, dau. of John De Long and Achsah (Parsons) De Long.

Children:

3607. HARRY ELMER WHEELER, born Nov. 2, 1880.

3608. FRANCELIA ELZENA WHEELER, born Feb. 22, 1884.

3609. FRANCES ADELE WHEELER, born Feb. 22, 1884.

3610. ALMA MAY WHEELER, born Feb. 7, 1889; m. Nov. 24, 1909, Albert Stoltz. Ch: 1. Carol Frances S——, b. Dec. 16, 1910. 2. Anna Mary S——, b. Jan. 1, 1911.

3420. SMITH CANDEE WHEELER, son of Curtiss (3180) and Mehitable (Smith) Wheeler. Born at Oxford, Conn., March 15, 1832. Married at Oxford, Conn., March 11, 1857, Martha Candee Osborn, who was born at Oxford, Conn., June 13, 1834, dau. of Ambrose Osborn and Evis (Candee) Osborn.

Children:

3611. HATTIE MABEL WHEELER, born Oct. 29, 1859; m. Jan. 1, 1879, Samuel William Buckingham. Ch: Florence Martha B——, b. April 6, 1881.

3612. ORRIN CURTIS WHEELER, born Aug. 10, 1868; unm.

3421. EBEN G. WHEELER, son of Curtiss (3180) and

Mehitable (Smith) Wheeler. Born at Oxford, Conn., June 17, 1836. Married March 4, 1864, Harriet Lavinia Johnson, who was born at Woodbury, Conn., Aug. 6, 1844, dau. of James Madison Johnson and Julia Maria (Tuttle) Johnson.

Children:

3613. JULIA MEHITABLE WHEELER, born Sept. 29, 1866; m. Dec. 22, 1892, Daniel T. Dunham. Ch: Morton Judd D——, b. Nov. 18, 1898.
3614. GEORGE SMITH WHEELER, born May 21, 1869; m. Dec. 12, 1905, Albenia Fowler.
3615. HARRIET LAVINIA WHEELER, born Dec. 15, 1872.
3615-a. CHARLES EBEN WHEELER, born April 15, 1880; d. May 27, 1909.
3616. CORA MAY WHEELER, born May 30, 1881.

3422. EBBEN WHEELER, son of Curtiss (3180) and Mehitable (Smith) Wheeler. Born at Oxford, Conn., June 17, 1836; died Aug. 28, 1893. Married at Roxbury, Conn., Dec. 29, 1858, Lydia C. Lathrop, who was born at Roxbury, Conn., June 7, 1835.

Children:

3617. JOHN CURTISS WHEELER, born April 4, 1860.
3618. LULU WHEELER, born Nov. 12, 1863, at Oxford, Conn.; m. at Woodbury, Conn., Nov. 18, 1879, Charles Henry Crane, d. Oct. 16, 1882; m. (2) at Woodbury, Conn., Sept. 17, 1889, James Wilson Turner, b. Nov. 12, 1863. Ch. 2d m.: Robert Wilson T——, b. July 31, 1890.
3619. JENNIE LATHROP WHEELER, born Dec. 25, 1866; m. April 2, 1890, John S. Murphy. Ch: Allan L. M——, b. Feb. 9, 1891.

3425. BALDWIN WHEELER, son of Solomon (3197) and Delia M. (Baldwin) Wheeler. Born at Dayton, Cattaraugus Co., N. Y., Nov. 18, 1843. Married at Elizabethtown, Ky., Dec. 21, 1870, Mary E. Cole, dau. of James Cole and Artie (Dailey) Cole. He lives at Paducah, Ky.

Children:

3620. EDWARD A. WHEELER, born Aug. 3, 1873; m. at Paducah, Ky., Nov. 22, 1899, Florence McCarthy. Ch: 1. Elizabeth Pauline W——. 2. Harry Edward W——.
3621. HARRY WHEELER, born June 29, 1875; d. Dec. 28, 1904.
3622. CLARENCE WHEELER, born April 14, 1878; d. May 10, 1890.
3623. JOSEPH WHEELER, born Oct. 4, 1884.
3624. ERNEST WHEELER, born July 14, 1886; d. Sept. 1, 1888.

3431. GEORGE HORACE WHEELER, son of Horace (3203) and Laura (Isham) Wheeler. Born in Vermont, July 22, 1820; died 1893. Married at Plattsburg, N. Y., Sept. 25, 1842, Cornelia Augusta Fouquet, who was born at Plattsburg, N. Y., Oct. 29, 1823, dau. of Douglas Louis Fouquet and Rhoda Osborn (Sperry) Fouquet.

Children:

3625. ELLEN FRANCES WHEELER, born abt. 1844.
3626. LOUIS FOUQUET WHEELER, born abt. 1846.
3627. GEORGE WHEELER, born abt. 1848; d. in infancy.
3628. CATHERINE WHEELER, born 1850; d. in infancy.
3629. MARY LOUISE WHEELER, born abt. 1856; m. Seldon S. White.

3630. CORNELIA AUGUSTA WHEELER, born abt. 1858; m. Frederick H. Severance.
3631. HARRY ROBERTS WHEELER, born May 16, 1861.
3632. GEORGE ERNEST WHEELER, born 1863.

3444. HENRY ORSON WHEELER, son of Orville Gould (3220) and Aurelia Maria (Sanford) Wheeler. Born at Williston, Vt., Oct. 7, 1841. Married at Brooklyn, N. Y., July 19, 1871, Elizabeth Lavinia Martin, who was born at Martinsburg, N. Y., Jan. 30, 1848, dau. of John Williams Martin and Lavinia (Lee) Martin. A.B. and LH.D.

Children:

3633. EDWARD MYRON WHEELER, born May 7, 1872; m. May 24, 1900, Susan (Bowden) Cravens. Ch: 1. Elizabeth Martin W——, b. March 9, 1901. 2. Zoe Louise W——, b. Aug. 6, 1904.
3634. ORVILLE GOULD WHEELER, born Oct. 19, 1877; m. April 6, 1907, Rose E. Farrell. He is A.B. of the University of Vermont.
3635. JOHN MARTIN WHEELER, born Nov. 10, 1879.
3636. HENRY ORSON WHEELER, born Feb. 13, 1882. A.B. of U. of Vt.
3637. SHELDON HARLEY WHEELER, born April 6, 1889.

3448. FRANK G. WHEELER, son of Samuel Porter (3226) and Lucy Lucretia (McDannell) Wheeler. Born Aug. 29, 1858. Married Nov. 9, 1892, Marinda Jane Swofford.

Children:

3638. HENRY EUGENE WHEELER, born Nov. 26, 1893.
3639. LUCY ELIZABETH WHEELER, born June 2, 1895.
3640. HAZEL MAY WHEELER, born May 29, 1897.
3641. JAMES DELBERT WHEELER, born Dec. 10, 1898.
3642. MARY INIS WHEELER, born Feb. 4, 1900.

3450. JENNY ESTELLE WHEELER, dau. of Samuel Porter (3226) and Lucy Lucretia (McDannell) Wheeler. Born at Rochester, Minn., April 23, 1862. Married at Rochester, Minn., May 29, 1884, Anton Lutzi, who was born at Rochester, Minn., Nov. 11, 1855, son of John Lutzi and Verona (Mark) Lutzi.

Children:

REX RONALD LUTZI, born May 30, 1885.
ROY PHILIP LUTZI, born Nov. 22, 1886.
PEARL ANTOINETTE LUTZI, born June 30, 1888.
CEDRIC LUTZI, born April 12, 1894.
KENNETH DOUGLAS LUTZI, born July 27, 1904.

3451. CHARLES CULVER WHEELER, son of Samuel Porter (3226) and Lucy Lucretia (McDannell) Wheeler. Born at Rochester, Minn., Nov. 13, 1863. Married at Wadena, Minn., July 19, 1891, Bertha Albertine Coons, who was born at New Ulm, Minn., July 17, 1874, dau. of George Edward Coons and Emily Jane (Current) Coons.

Children:

3643. ALICE MELROSE WHEELER, born Dec. 19, 1894.
3644. EVERT CLARE WHEELER, born May 23, 1897.
3645. ALTA MARIE WHEELER, born Oct. 10, 1905.

3452. ELIZABETH EVELYN WHEELER, dau. of Samuel Porter (3226) and Lucy Lucretia (McDannell) Wheeler. Born at Rochester, Minn., Jan. 4, 1866. Married at Rochester, Minn., Aug. 5, 1890, Frederick William Hunt, who was born at Newark, Mo., Sept. 28, 1866, son of Joseph Reese Hunt and Laura E. (Bacon) Hunt.

Children:
HAROLD WHEELER HUNT, born May 11, 1892.
IRENE MILDRED HUNT, born Dec. 9, 1895.
MURIEL EVELYN HUNT, born May 28, 1901.

3453. WALTER WILLIAM WHEELER, son of Samuel Porter (3226) and Lucy Lucretia (McDannell) Wheeler. Born at Rochester, Minn., May 21, 1867. Married at Rochester, Minn., Dec. 24, 1891, Effie Mary Roof, who was born at Kalmar, Minn., May 24, 1868, dau. of David Henry Roof and Margaret E. (Soble) Roof. He is a farmer at Cogswell, N. D.

Children:
3646. LOREN SAMUEL WHEELER, born Sept. 28, 1892.
3647. WALTER DAVID WHEELER, born Nov. 6, 1894.
3648. ELMER CLARE WHEELER, born Oct. 8, 1898.
3649. ELEANOR LUCY WHEELER, born Aug. 15, 1903.

3456. HENRY CLAY WHEELER, son of Garry Hinman (3233) and Maria (——) Wheeler. Died Aug. 11, 1873. Married July 16, 1858, Elizabeth Wilson Preston, who was born at Milroy, Pa., July 11, 1840, dau. of Luther Preston and Mary Ann (Chrissman) Preston.

Children:
3650. EDWIN PRESTON WHEELER, born at Preston, Minn., April 17, 1859; m. at Minneapolis, Minn., Jan. 1, 1881, Mattie J. Hull, b. at Minneapolis, Minn., July 4, 1865; dau. of Alonzo Hull, and Seba (Chapman) Hull. Ch: Henry Alonzo W——, b. June 21, 1882.
3651. CORA BELLE WHEELER, born at Preston, Minn., Oct. 16, 1860; d. 1887; m. at Sacramento, Cal., March 16, ——, Edwin Posson.
3652. FRED CHRISSMAN WHEELER, born at Rushford, Minn., Sept. 16, 1867.
3653. FLORENCE ABBIE WHEELER, born at Rushford, Minn., Dec. 13, 1873.

3548. CHARLES CURRAN WHEELER, son of Garry Hinman (3233) and Maria (——) Wheeler. Born in Cayuga Co., N. Y. Married at Clinton, Ill., 1866, Frances Ella Rogers, who was born in Pa., dau. of Joseph Rogers and Matilda (——) Rogers.

Child:
3654. CHARLES GARRY WHEELER, born at Clinton, Ill., Feb. 14, 1867; m. at San Francisco, Cal., Aug. 14, 1892, Helen S. Griffiths, b. in California; dau. of Isaac J. Griffiths and Mary Jane (Snively) Griffiths. Ch: Ferol Helen W——, b. May 29, 1894; d. May 8, 1907.

3463. EDWIN DIMMICK WHEELER, son of Garry Hinman

(3233) and Maria (— —) Wheeler. Born Jan. 8, 1828; died Jan. 13, 1895. Married at Marysville, Calif., Nov. 14, 1854, Julia Ann Rowe, who was born at Iberia, Morrow Co., Ohio, Jan. 13, 1835, dau. of George Rowe and Susannah (Myers) Rowe.

Children:

3655. EDWIN OSCAR WHEELER, born Sept. 24, 1855; d. Dec. 19, 1894.
3656. CHARLES MORGAN WHEELER, born Marysville, Calif., Oct. 27, 1859; d. March 8, 1912; m. at Eureka, Calif., April 19, 1892, Ida Anna Roberts, b. at Virginia City, Nev., Feb. 22, 1866; dau. of Charles Roberts and Ann (Bragg) Roberts. No children.

3400. ELIZABETH BROWN WHEELER, dau. of John Hill (3288) and Mary Elizabeth (Brown) Wheeler. Born at Washington, D. C., Dec. 14, 1832. Married at Washington, D. C., June 2, 1851, George Nancride Beale, who was born at Washington, D. C., Nov. 14, 1829, son of George Beale and Emily (Truxton) Beale.

Children:

ELIZABETH BEALE, born Nov. 6, 1852; m. (1) — — Stuyvesant; m. (2) Dec. 1, 1875, Capt. David Porter Heap. Ch: Robert H— —, d. aged 12.
THOMAS TRUXTON BEALE, born Aug. 16, 1854; d. June, 1861.
JOHN WHEELER BEALE, born Aug. 26, 1856; m. Dec. 13, 1877, Kathrine Carroll. Ch: 1. Carroll B— —, b. abt. 1882; m. Mabel Wilson. 2. Elizabeth B— —. 3. Samuel S. Carroll B— —.
VIOLET BLAIR BEALE, born June, 1862; m. Feb. 2, 1881, George C. Bloomer. Ch: 1. George Beale B— —. 2. Pansy B— —.

3502. CHARLES SULLY WHEELER, son of John Hill (3288) and Ellen Oldmixon (Sully) Wheeler. Born at Charlotte, N. C., Nov. 6, 1839. Married (1) at New York City, Oct. 10, 1861, Frances Florence Osborne, who was born at Trenton, N. J., March 15, 1845; died at Washington, D. C., March 2, 1875, dau. of Orlando Cannon Osborne and Margaret Ann C. (Dunbury) Osborne. Married (2) at Washington, D. C., Jan. 28, 1879, Elizabeth Esther Downing, who was born at Washington, D. C., March 8, 1849, dau. of William Butler Downing and Catherine Matilda (Webster) Downing. He was commissioned Sept. 19, 1859, by President Buchanan a 3d Lieut. in the U. S. Revenue Cutter Service. He resigned July 13, 1863.

Children, 1st marriage:

3657. ROSALIE SULLY WHEELER, born Sept. 19, 1862.
3658. JOHN HILL WHEELER, born Sept. 28, 1865, at Washington, D. C.; m. at Washington, D. C., Oct. 22, 1885, Susan Adelle Esputa, dau. of Professor John E. Esputa and Mary (Welch) Esputa. He is in the Printing Office at Washington, D. C. Ch: Frances Colleen W— —, b. July 25, 1886.
3659. JULIA MOORE WHEELER, born June 30, 1867; m. at Washington, D. C., Dec. 28, 1886, James William Morrissey, son of Richard Morrissey and Katherine (— —) Morrissey. Ch: 1. James Duff M— —, b. Oct. 4, 1887; d. Feb. 28, 1889. 2. Julia Frances M— —, b. May 19, 1892. 3. Grace Elizabeth M— —, born April 28, 1894.
3660. WISEWELL WHEELER, born April 10, 1870; m. at Rockville, Md.,

Feb. 13, 1890, Grace Jane Bell, b. at Jersey City, N. J., Aug. 14, 1870; d. Feb. 7, 1907 at Washington, D. C.; dau. of Samuel Hamilton Bell and Sadie (Harmon) Bell. Ch: 1. Frances Lorraine W——, b. Feb. 20, 1891. 2. Dorothy W——, b. Aug. 24, 1893.

3661. ELLA B. DE FREITAS WHEELER, born Dec. 3, 1874; d. July 24, 1875.

Children, 2d marriage:

3662. MARY MAUD WHEELER, born July 29, 1881; d. July 17, 1882.
3663. WILLIAM DOWNING WHEELER, born Oct. 4, 1883.
3664. ALICE FORMAN WHEELER, born March 20, 1886.
3665. CHARLES DE SALES WHEELER, born March 29, 1891.

3503. LEVI WOODBURY WHEELER, son of John Hill (3288) and Ellen Oldmixon (Sully) Wheeler. Born at Beatties Ford, Lincoln Co., N. C., July 30, 1842; died at Washington, D. C., May 2, 1900. Married in Prince George's Co., Md., Oct. 27, 1869, Clara Bayne, who was born in Prince George's Co., Md., Dec. 6, 1843, dau. of Dr. John Henry Bayne and Harriet (Addison) Bayne. B.A. Columbian College, Washington, D. C. He was a Capt. in the Confederate Army; after the war he studied law at Columbian and graduated B.L., June 12, 1867.

Children:

3666. HARRIET ELLEN WHEELER, born Sept. 15, 1870; m. Dec. 17, 1902, Ralph Nutting, of Oswego, N. Y.
3667. MAY WHEELER, born May 9, 1873; d. March 6, 1874.
3668. GENEVIEVE ASHBY WHEELER, born Oct. 31, 1876.
3669. CLARA BAYNE WHEELER, born April 4, 1878; m. at Washington, D. C., June 2, 1903, Otto Furnam Wieters, b. at Charleston, S. C., Jan. 12, 1870; son of John Christian Wieters and Elizabeth (Nash) Wieters. Ch: 1. Charles Benjamin W——, b. April 3, 1904.
3670. LUCY STUART WHEELER, born July 2, 1879.
3671. JOHN WOODBURY WHEELER, born Jan. 21, 1884.

3507. JULIA MUNRO WHEELER, dau. of Samuel Jordan (3290) and Lucinda Pugh (Bond) Wheeler. Born at Murfreesboro, N. C., Nov. 28, 1843; died at Wilson, N. C., Dec. 11, 1898. Married (1) at Murfreesboro, N. C., Nov. 20, 1865, Thomas John Mebane, who was born in Bertie, Co., N. C., April 20, 1838; died Nov. 15, 1867, son of Dr. Alexander Wood Mebane and Mary (Howe) Mebane. Married (2) Nov. 17, 1871, Dennison Worthington, who was born at Murfreesboro, N. C., Oct. 16, 1842; died at Hanover, N. H., May 14, 1904, son of Robert Hazard Worthington and Elizabeth (Herbert) Worthington.

Children, 1st marriage:

LUCINDA HOWE MEBANE, born Oct. 2, 1866; d. Nov. 23, 1866.
JOHN WHEELER MEBANE, born and d. July 25, 1867.

Children, 2d marriage:

ALICE ELIZABETH WORTHINGTON, born Aug. 18, 1872; m. Aug. 29, 1901, Dr. Herman Harrell Horne, b. Nov. 22, 1874. Ch: 1. Julia Carolyn H——, b. May 23, 1903. 2. Elizabeth Worthington H——, b. April, 1905. 3. William Henry H——, b. May 17, 1907.

ROBERT HERBERT WORTHINGTON, born May 21, 1874; d. Oct. 16, 1874.

SAMUEL WHEELER WORTHINGTON, born Nov. 28, 1875; m. Dec. 7, 1899, Lucy Roscoe Outlaw, b. May 4, 1873. Ch: 1. Boy, b. March 11, 1901; d. March 13, 1901. 2. Girl, b. and d. April 3, 1903. 3. Samuel Wheeler W——, b. May 7, 1907.

JULIA WHEELER WORTHINGTON, born April 4, 1884; d. June 3, 1884.

3510. ELLA WHEELER, dau. of John Parsons (3307) and Annie Mary (Vinson) Wheeler. Born at Washington, D. C., Oct. 15, 1847. Married at Baltimore, Md., July 30, 1868, Francis Smith Robertson, who was born at Richmond, Va., Jan. 3, 1841, son of Gov. Wyndham Robertson and Mary Frances Trigg (Smith) Robertson. He was a Lieut. in the Confederate Army.

Children:

MARY WHEELER ROBERTSON, born Oct. 24, 1869; m. June 26, 1894, Willoughby Athelstan Reade, b. July 9, 1865. Ch: 1. Frank Robertson R——, b. July 13, 1895. 2. Evelyn Drew R——, b. Aug. 22, 1898. 3. Stella Garland R——, b. April 14, 1900. 4. Mary Willoughby R——, b. Jan. 16, 1905.

STELLA FORRESTA ROBERTSON, born Dec. 25, 1870; d. March 9, 1876.

FRANK SMITH ROBERTSON, born Sept. 13, 1873; d. Feb., 1876.

KATY MARKHAM ROBERTSON, born April 6, 1877.

JOHN WHEELER ROBERTSON, born May, 1882; d. July 12, 1883.

ELLA WHEELER ROBERTSON, born June 20, 1890.

3512. JOHN HAROLD WHEELER, son of John Parsons (3307) and Anna Mary (Vinson) Wheeler. Born at Washington, D. C., Jan. 17, 1852; died at Hot Springs, Ark., April 2, 1902. Married at Baltimore, Md., Nov. 2, 1875, Emma Abi Hillard, who was born at Wilkes Barre, Pa., Jan. 20, 1854, dau. of Oliver Burr Hillard and Hannah Elizabeth (Dennis) Hillard. He was in U. S. Sub-Treasury at Baltimore, Md.

Children:

3672. JOHN HAROLD WHEELER, born Aug. 15, 1876, in Talbot Co., Md., m. at Baltimore, Md., Nov. 30, 1902, Olivia Donaldson Dulany, b. at Baltimore, Md., Jan. 30, 1877; dau. of Walter Dulany and Eleanor Alston (Simmons) Dulany. Ch: Olivia Donaldson Dulany W——, b. Nov. 5, 1903.

3673. EMMA FORRESTA WHEELER, born Sept. 15, 1877; d. Jan. 19, 1891.

3674. LOUISE HILLARD WHEELER, born Dec. 23, 1882; m. at Baltimore, Md., Sept. 27, 1905, Lieut. Louis Turtle, b. at Charleston, W. Va., Jan. 1, 1880; son of Major Thomas Turtle and Virginia Elizabeth (Lewis) Turtle.

3675. JOHN PARSONS WHEELER, born July 18, 1887.

3513. JAMES SAMUEL WHEELER, son of James Parsons (3308) and Sarah Ray (Casey) Wheeler. Born in Hardeman Co., Tenn., Dec. 25, 1850. Married in Hardeman Co., Tenn., Jan. 12, 1871, Sarah Louisa Daily, who was born in Blount Co., Ala., June 28, 1848, dau. of Loving Daily and Grace (South) Daily.

Children:

3676. JOHN DAVID WHEELER, born March 30, 1872.
3677. SAMUEL ELLIS WHEELER, born Sept. 23, 1873; d. Oct. 17, 1875.
3678. JOSEPH EDGAR WHEELER, born Dec. 31, 1875; m. Dec. 28, 1898, Sarah Louise Sparkman, b. in Hardeman Co., Tenn., Nov. 15, 1875; dau. of Andrew Jackson Sparkman and Susan (Southall) Sparkman. Ch: 1. Samuel Jackson W——, b. July 4, 1900. 2. Lula Read W——, b. July 21, 1902.
3679. RANSOM MADISON WHEELER, born Jan. 1, 1878; d. June 12, 1891.
3680. JAMES CHARLES WHEELER, born Nov. 17, 1879, in Hardeman Co., Tenn.; m. in Hardeman Co., Tenn., Dec. 25, 1902, Frances Jane Trout, b. there, Dec. 27, 1879; dau. of Leroy Trout and Elizabeth Nash (Pigg) Trout.
3681. Son, born and d. May 18, 1882.
3682. SARAH EMMA WHEELER, born Nov. 3, 1884.

2516. JOHN BANKHEAD WHEELER, son of Jabez (3310) and Louisa (Mead) Wheeler. Born at Alexandria, Va., Aug. 19, 1837; died at Kansas City, Mo., Jan. 6, 1890. Married (1) at Washington, D. C., Nov. 2, 1859, Mary Chedal, who was born at Washington, D. C., dau. of William Chedal. Married (2) at Georgetown, D. C., Jan. 3, 1867, Annie Maria Jones, who was born at Kansas City, Mo., May 30, 1848; died there Jan. 27, 1890, dau. of Francis Jones and Elizabeth Jane (Donaldson) Jones.

Children:

3683. LOUISE JANE WHEELER, born Aug. 29, 1867, at Washington, D. C., m. at Kansas City, Mo., Jan. 11, 1888, Nathan Wetzel, b. at Danville, Pa., Oct. 8, 1866, son of Nathan Wetzel and Agnes (Herring) Wetzel. Ch: 1. Natalie Louisa W——, b. Jan. 27, 1890. 2. Wheeler Wallace W——, b. July 28, 1891; d. Dec. 11, 1891. 3. Eleanor Laura W——, b. Aug. 23, 1893.
3684. JOHN BANKHEAD WHEELER, born July 12, 1869.
3685. ROBERT FRANCIS WHEELER, born Feb. 13, 1871.
3686. FRANCIS ROSZELL WHEELER, born July 9, 1878.
3687. Girl, born May 30, 1888; d. Jan. 27, 1890.

3519. CREIGHTON MASSIE WHEELER, son of Ephraim (3311) and Martha E. (Creighton) Wheeler. Born at Alexandria, Va., Dec. 26, 1836; died at Washington, D. C., Dec. 23, 1871. Married at Philadelphia, Pa., Dec., 1858, Mary Armbruster, who died June, 1873, dau. of Peter Armbruster and Emeline (Stokes) Armbruster.

Children:

3688. HARRY LINTHICUM WHEELER, born Sept. 27, 1859, at Philadelphia, Pa.; m. at Manhattan, Ill., April 23, 1896, Mattie Mary Dodd, b. at Montreal, Can., May 7, 1873; dau. of Ross Dodd and Jane M. (Houston) Dodd. Ch: Mamie Harrington W——, b. March 11, 1898.
3689. PETER EPHRAIM WHEELER, born 1862; d. Aug., 1865.
3690. CREIGHTON WHEELER, born abt. 1864; d. Sept. 10, 1865.
3691. EMMA WHEELER, born Sept., 1866; d. Nov. 6, 1867.
3692. MARY ISABEL WHEELER, born March 10, 1869; d. Sept. 30, 1869.
3693. CLARENCE CREIGHTON WHEELER, born Oct. 6, 1870.

3522. MARTHA CORNELIA WHEELER, dau. of Ephraim (3311) and Martha E. (Creighton) Wheeler. Born at Alexandria, Va., Jan. 12, 1843. Married at Baltimore, Md., Sept. 4, 1861, Thomas Vernon Mackintosh, who was born at Washington, D. C., March 9, 1841, son of James Mackintosh and Lucinda (Vernon) Mackintosh.

Children:

CLIFFORD WHEELER MACKINTOSH, born May 1, 1862; d. Oct. 9, 1862.

MARTHA CREIGHTON MACKINTOSH, born Sept. 10, 1865; m. March 19, 1888, William Ellsworth Wise, b. March 15, 1861. Ch: 1. Cornelia Louise W——, b. Aug. 21, 1891. 2. Mildred Ellsworth W——, b. Aug. 18, 1893.

EPHRAIM WHEELER MACKINTOSH, born Feb. 18, 1868; m. March 11, 1891, Bessie Amelia Gass. Ch: 1. Grace Amelia M——, b. April 8, 1892. 2. Mabel Stuart M——, b. April 7, 1893. 3. Bessie Gass M——, b. April 8, 1897. 4. John Wheeler M——, b. Sept. 23, 1899.

THOMAS VERNON MACKINTOSH, born April 27, 1873; m. Oct. 24, 1892, Cora Edna Skeen, b. May 24, 1876. Ch: Earl Middleton M——, b. Dec. 24, 1894.

CLARA MACKINTOSH, born Dec. 25, 1878.

ERNEST KING MACKINTOSH, born Feb. 11, 1881.

3523. MARY VIRGINIA WHEELER, dau. of Ephraim (3311) and Martha E. (Creighton) Wheeler. Born at Washington, D. C., July 4, 1844. Married at Washington, D. C., May 30, 1863, William Henry Walker, who was born at Chester, N. H., Feb. 2, 1838; died at Washington, D. C., Aug. 28, 1899, son of Levi Walker and Laura (Smith) Walker.

Children:

LAURA VIRGINIA WALKER, born Nov. 6, 1864.

GRACE ANITA WALKER, born June 30, 1866; m. Nov. 29, 1892, Hallett Osmer Nettleton, b. Aug, 1, 1863. Ch: 1. Walker Orin N——, b. June 14, 1895. 2. Marjorie N——, b. Dec. 22, 1896. 3. Malvern Revere N——, b. Feb. 11, 1904.

MALVERN McKAY WALKER, born Feb. 21, 1868; d. Jan. 19, 1871.

ABBOTT REVERE WALKER, born Dec. 12, 1870; m. Sept. 18, 1895, Addie Larrick, b. March 25, 1865. Ch: 1. Warren Revere W——, b. Aug. 4, 1896. 2. William David W——, b. Jan. 15, 1898.

MAYDAY LOUISE WALKER, born May 1, 1874; m. Nov. 17, 1897, William Britton, b. Feb. 4, 1872. Ch: 1. Alexander Walker B——, b. and d. Dec. 23, 1898. 2. Alexander Thompson B——, April 7, 1903.

3525. ARTHUR MIDDLETON WHEELER, son of Ephraim (3311) and Martha E. (Creighton) Wheeler. Born at Washington, D. C., May 15, 1850. Married at Washington, D. C., Jan. 8, 1872, Rose Eunice Canfield, who was born at Washington, D. C., Oct. 20, 1850, dau. of Charles I. Canfield and Margaret I. (Prentiss) Canfield.

Children:

3694. ARTHUR MIDDLETON WHEELER, born Nov. 9, 1872.

3695. MORRIS CANFIELD WHEELER, born Oct. 1, 1875; d. Aug., 1898.
3696. ROSE ANNA WHEELER, born Jan. 22, 1878, at Washington, D. C.; d. March 21, 1902; m. at Washington, D. C., Dec. 31, 1900, Willis Lawrence Van Sicklen, son of George Washington Van Sicklen and Augusta (Ladue) Van Sicklen. Ch: Arthur Middleton Van S— —, b. Sept. 23, 1901.
3697. CREIGHTON WHEELER.
3698. GRAHAM WHEELER, born Jan. 18, 1886; d. Nov. 16, 1891.
3699. ROGER WHEELER, born May 6, 1887.

3531. JOSEPH RICHARD RYON WHEELER, son of Joseph Richards (3317) and Julia Crawford (Wanton) Wheeler. Born at Staunton, Va., Aug. 4, 1861. Married at Baltimore, Md., Nov. 7, 1888, Ella Irene Cromwell, dau. of Oliver H. Cromwell and Sarah E. (Somerville) Cromwell.

Children:
3700. WILLIAM WANTON WHEELER, born Aug. 17, 1889.
3701. JAMES SOMERVILLE WHEELER, born May 25, 1891.
3702. MILLARD DIXON WHEELER, born Jan. 14, 1898.

3532. WILLIAM SAMUEL WHEELER, son of Joseph Richards (3317) and Julia Crawford (Wanton) Wheeler. Born at Washington, D. C., March 9, 1865; died at University Park, Colo., Oct. 7, 1894. Married at Baltimore, Md., July 12, 1886, Ella Virginia Stevens. He was a minister in the M. E. Church.

Children:
3703. JOSEPH WHEELER, born and d. Nov. 3, 1887.
3704. EDNA HANCOCK WHEELER, born Jan. 20, 1889, at Baltimore, Md.
3705. SYDNEY STEVENS WHEELER, born Feb. 2, 1890; d. July 22, 1890.
3706. WILLIAM AURAND WHEELER, born March 7, 1892.
3707. ISABELLA CALLOWAY WHEELER, born Jan. 20, 1893; d. 1893.

3534. THOMAS WHEELER, son of Joseph Richards (3317) and Julia Crawford (Wanton) Wheeler. Born at Alexandria, Va., Nov. 10, 1868. Married Henrietta Burgess Mathews, who was born at Glenwood, Md., Oct. 6, 1875, dau. of William Lee Mathews and Harriet Ann (Howard) Mathews. He is a minister in the M. E. Church.

Children:
3708. HARRIET MATHEWS WHEELER, born July 29, 1901.
3709. FLORENCE CATHERINE WHEELER, born Aug. 15, 1902.

3540. HOWARD VICTOR WHEELER, son of Oscar G. (3323) and Henrietta (Knight) Wheeler. Born at Interlaken, N. Y., Sept. 2, 1874. Married at Wichita, Kans., Nov. 9, 1898, Mary Myrtle Sluss, who was born at Wichita, Kans., Jan. 27, 1875, dau. of Henry Clay Sluss and Alice (Green) Sluss. He is a banker at Wichita, Kans.

Child:
3710. WINSTON WHEELER, born June 3, 1901.

3548. FREDERICK ALBERT WHEELER, son of Rollin (3370) and Mary Adelia (Chittenden) Wheeler. Born at Fairfax, Vt., June 3, 1869. Married at Thetford, Vt., Aug. 11, 1896, Minnie Isabel Kinsman, who was born at Thetford, Vt., Jan. 23, 1869, dau. of John Kinsman and Julia Ann (Heath) Kinsman.

Children: (born at Fair Haven, Vt.)
3711. JULIA FREDERICA WHEELER, born May 28, 1897.
3712. MARY ANNETTE WHEELER, born Sept. 15, 1901.

3551. WILLIAM ALFRED WHEELER, son of Rollin (3370) and Mary Adelia (Chittenden) Wheeler. Born May 4, 1878. Married Oct. 21, 1903, Fannie Rood.

Children:
3713. XENOPHON CASSIUS WHEELER, born Dec. 24, 1904.
3714. PHILIP ROOD WHEELER, born April, 1906.
3715. SUSAN MARGARET WHEELER, born 1908.
3716. JOHN WHEELER, born Aug., 1909.

3552. OLIN DUNBAR WHEELER, son of Alfred (3374) and Lydia Priscilla (Curtis) Wheeler. Born at Mansfield, Ohio, May 1, 1852. Married at St. Paul, Minn., July 24, 1882, Anna Eliza (Burr) Stevenson, who was born at Mount Vernon, Ohio, Sept. 25, 1841; died Dec. 27, 1911, dau. of Stiles W. Burr and Mary Jane (Hall) Burr, and widow of Thomas A. Stevenson. He is a literary writer and enditor for the Northern Pacific Railway. Author of *The Trail of Lewis and Clark.* No children.

3554. ALFRED DEMEAU WHEELER, son of Alfred (3374) and Lydia Priscilla (Curtis) Wheeler. Born at Republic, Ohio, Aug. 23, 1854. Married at Tacoma, Wash., June 11, 1890, Jennie King Sutton, who was born at San Francisco, Calif., Nov. 7, 1862, dau. of John Sutton and Anna B. (Dolan) Sutton. He is a mining engineer at Ainsworth, B. C.

Children:
3717. ALFRED SUTTON WHEELER, born March 21, 1891.
3718. CHARLES STUART WHEELER, born Nov. 18, 1892.

3555. CHARLES EDGAR WHEELER, son of Alfred (3374) and Lydia Priscilla (Curtis) Wheeler. Born Sept. 5, 1856. Married June 10, 1880, Mary Seagar Hays, who was born April 29, 1857, dau. of William Hays and Susan (— —) Hays. B.A., Ohio Wesleyan University, 1877. He is Secretary and Treasurer of the Pure Protection Life Insurance Co., residing at Cleveland, Ohio.

3556. EDWARD JEWITT WHEELER, son of Alfred (3374) and Lydia Priscilla (Curtis) Wheeler. Born at Cleveland, Ohio, March 11, 1859. Married at Brooklyn, N. Y., Nov. 23, 1887, Jennie Louise Fleming, who was born at Nashville, Tenn., Dec. 23, 1858, dau. of Ferguson Fleming and Frances Jane (McCombs) Fleming.

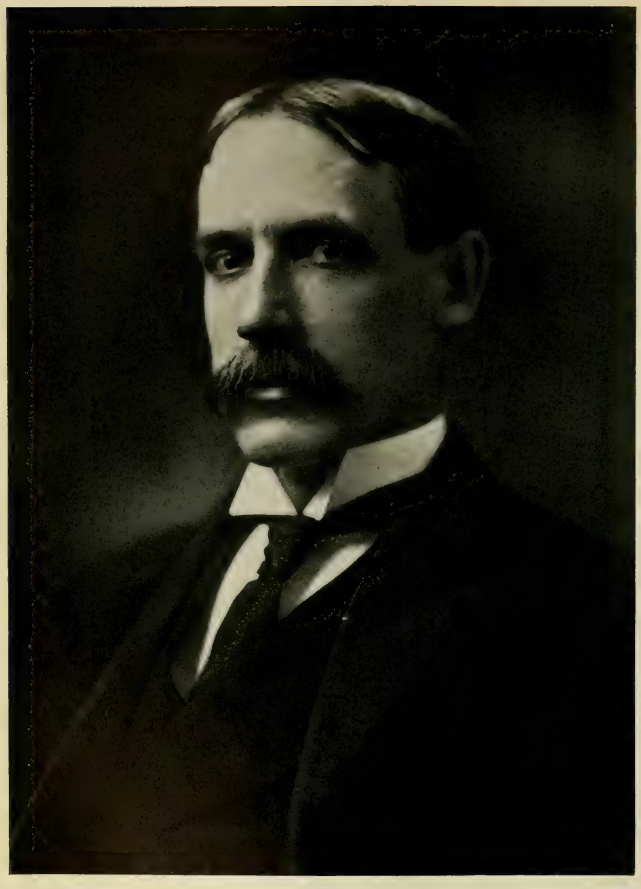

Edward J. Wheeler.

Edward Jewitt Wheeler, A.M., Litt.D., was the fifth of a family of eight children — five sons and three daughters. His father, Alfred Wheeler, D.D., was a Methodist minister of the North Ohio Conference and later of the Erie Conference. Edward J. was educated in the public schools of Sandusky, O., Berea, O., Meadville, Pa., Erie, Pa., Warren, O., and the Ohio Wesleyan University, at Delaware, O. He graduated from the University just named in 1879, with grades which subsequently, when a chapter of the Phi Beta Kappa was established there, gave him the right of membership. In his senior year he was elected one of the editors of the college paper, the *College Transcript,* and was chosen Valedictorian by vote of his class. He received the honorary degree of Master of Arts, from his alma mater a number of years later, and in 1905 the degree of Doctor of Letters.

Immediately after graduation, at the age of twenty, he became editorial assistant to his father, then editor of the Pittsburgh *Christian Advocate,* and soon began contributing poems and short stories to periodicals in New York, Boston and Philadelphia, many of the poems being subsequently published by Funk & Wagnalls Company in book form under the title "Stories in Rhyme for Holiday Time." In 1883 he became an editor on the staff of the publishers just named and when they started *The Voice,* a reform political weekly, in 1884, he was made managing editor, continuing as such until the paper was sold in 1898 and transferred to Chicago. During all these years he was an active leader of the Prohibition Party in State and National Conventions and for several years secretary of the State Committee of New York. He wrote numerous leaflets, one of which, "The Evolution of a Crank," was circulated by the millions. In 1890 he published a book, "Prohibition; the Principle, the Policy, the Party," which was used for years as a sort of text-book by Prohibition party organizations. In 1890, he became editor in general for the Funk & Wagnalls Company, taking personal charge, from 1895 to 1905, of *The Literary Digest,* and being a member of the board of directors and of the executive committee of the house.

Residing during the period of 1890-1903 at Westerleigh, Staten Island, Mr. Wheeler became active in local organizations, being for years president of a building and loan association, president of a collegiate institute, president of the Citizens Union of Richmond Borough, etc.

In 1905 he became editor in chief of the monthly magazine *Current Literature* (now *Current Opinion*), and in 1913 president of the Current Literature Publishing Company, planning and supervising various literary works such as "Science History of the Universe" (10 vols., edited by Dr. Francis Rolt-Wheeler) and "Great Debates of American History" (14 vols., edited by Dr. Marion Mills Miller). In 1910 he was active in organizing the Poetry Society of America, of which he became the first president.

Clubs: The Players, National Arts, Dunwoodie Country Club,

Economic Club. Societies: Poetry Society of America, New York Peace Society, Lake Mohonk Conference on International Arbitration, Phi Beta Kappa.

Child:

3719. EDWARD CURTIS WHEELER, born Philadelphia, Pa., Aug. 18, 1889. B.A., Yale University, 1911.

3557. JOHN RUSSELL WHEELER, son of Alfred (3374) and Lydia Priscilla (Curtis) Wheeler. Born at Ashland, Ohio, March 24, 1862. Married at Titusville, Pa., June 23, 1897, Myra Spafford Lee, who was born at Titusville, Pa., April 16, 1871, dau. of Richard Henry Lee and Myra (Spafford) Lee. He is a lawyer at Titusville, Pa.

Children:

3720. JOHN RUSSELL WHEELER, born July 25, 1900.
3721. RICHARD LEE WHEELER, born May 3, 1903.

3568. MINNIE EVANS WHEELER, dau. of John (3385) and Amanda Jane (Abell) Wheeler. Born at Ballston Center, Saratoga Co., N. Y., June 8, 1865. Married at Ballston Center, N. Y., Nov. 7, 1888, John Pollock Brown, who was born at New York City, Oct. 22, 1855, son of John Hutchinson Brown and Abigail Margaret (Beattie) Brown. He graduated A.B., Princeton University, 1876.

Children:

DOROTHY BROWN, born Sept. 13, 1889.
WENDELL WHEELER BROWN, born June 30, 1892.
MARGARET BROWN, born Oct. 20, 1893.
ELEANOR BEATTIE BROWN, born July 6, 1901.

3571. EDWARD DE ZANG WHEELER, son of John Henry Hobart (3386) and Elizabeth Lucinda (Birdsall) Wheeler. Born March 16, 1843, at Waterloo, N. Y.; died Oct. 27, 1904. Married at Brooklyn, N. Y., March 21, 1869, Charlotte Eugenia Whiting, who was born at Brooklyn, N. Y., Aug. 5, 1849, dau. of Samuel Whiting and Mary (Stilwell) Whiting.

Children:

3722. HOBART WHITING WHEELER, born Jan. 20, 1870; m. Oct., 1900, Minnie Adele Bilger. Ch: 1. John Henry Hobart W——, b. Jan. 6, 1903. 2. Elinor W——, b. March 18, 1907.
3723. GRACE WHITING WHEELER, born March 13, 1872; unm.
3724. FRANCIS WHITING WHEELER, born May 21, 1876; d. April 11, 1883.
3725. EDWARD MARSHALL WHEELER, born Aug. 17, 1879.
3726. GEORGE WHITING WHEELER, born Feb. 9, 1882; m. Oct. 10, 1911, Ella Louise Montagu.

3578. WILLIAM SAMUEL WHEELER, son of Calvin Seymour (3390) and Eliza (Cothrin) Wheeler. Born at Burnt Hills, N. Y., March 19, 1840; died Feb. 24, 1895. Married at Norwalk, Conn.,

April 28, 1862, Augusta L. Barlow, who was born at Norwalk, Conn., Aug. 6, 1839, dau. of W. A. Barlow and Margaret E. (Kellogg) Barlow.

Child:

3727. FREDERICK JOSIAH WHEELER, born Ballston Spa, N. Y., June 4, 1867; m. at Ballston Spa, N. Y., Oct. 15, 1903, Grace Southworth Settle, b. there, March 14, 1873, dau. of George E. Settle and Anna (Jones) Settle.

3580. CHARLES CALVIN WHEELER, son of William Henry (3391) and Mary Elizabeth (Husted) Wheeler. Born at New Canaan, Conn., Sept. 23, 1842. Married at Norwalk, Conn., Nov. 22, 1865, Hannah Maria Tryon, who was born at Norwalk, Conn., March 30, 1846, dau. of Alfred Tryon and Mary Ann (Crabbe) Tryon. He is a retired farmer living at New Canaan, Conn.

Child:

3728. WILLIAM ALFRED WHEELER, born June 11, 1867, at New Canaan, Conn., and m. there July 22, 1891, Katie Carter Hoyt, who was b. there Jan. 12, 1867, dau. of Stephen Hoyt and Elizabeth (Shaw) Hoyt. Ch. (born at New Canaan, Conn.): Calvin Tryon W——, b. Aug. 18, 1895. Elsie Shaw W——, b. Oct. 11, 1897.

3581. EDWARD KELLOGG WHEELER, son of William Henry (3391) and Mary Frances (Kellogg) Wheeler. Born at New Haven, Conn., July 29, 1846. Married (1) at Burnt Hills, N. Y., Nov. 27, 1866, Agnes Elizabeth Betts, who was born there March 3, 1848; died June 18, 1872, dau. of Lorenzo Betts and Elizabeth Almira (Seaman) Betts. Married (2) July 29, 1873, Charlotte Van Vorst, who was born in the town of Ballston, Saratoga Co., N. Y., Aug. 16, 1846, dau. of Ammi Van Vorst and Sarah C. (Hoyt) Van Vorst.

Child, 1st marriage:

3729. EDWARD BETTS WHEELER, born Oct. 22, 1871.

Child, 2d marriage:

3730. ARTHUR CHESTER WHEELER, born March 21, 1881.

3584. MARY ELIZABETH WHEELER, dau. of William Henry (3391) and Mary Frances (Kellogg) Wheeler. Born at Burnt Hills, N. Y., Feb. 15, 1857. Married at Burnt Hills, N. Y., Dec. 17, 1879, George Clark Valentine, who was born at Charlton, N. Y., April 30, 1847, son of Isaac Henry Valentine and Euphame (Brown) Valentine.

Children:

CLARK WHEELER VALENTINE, born June 28, 1881; d. Nov. 11, 1881.

FRANK KELLOGG VALENTINE, born Jan. 13, 1884; d. Feb. 10, 1886.

BESSIE VALENTINE, born Sept. 4, 1885.

GEORGE CLARK VALENTINE, born June 17, 1892.

3590. GEORGE L. WHEELER, son of Ward (3395) and Harriet F. S. (Piercy) Wheeler. Born at New Rochelle, N. Y., Nov. 5, 1878. Married at New York City, Sept. 16, 1905, Florence Belle Nichols, who was born at E. Palestine, Ohio, Oct. 31, 1879, dau. of Frank Thomas Nichols and Mary (Clark) Nichols.

Children:

3731. WARD THOMAS WHEELER, born July 4, 1910; d. Feb. 11, 1911.
3732. WARREN PARKER WHEELER, born Sept. 30, 1912.

3591. GEORGE HARVEY WHEELER, son of John Fletcher (3400) and Orpha A. (Andrews) Wheeler. Born at Seneca Falls, N. Y., April 22, 1845. Married at Carrollton, Minn., Jan. 1, 1871, Ella O. Eddy, who was born at Amboy, Ill., May 8, 1852, dau. of George Washington Eddy and Betsey (Wheeler) Eddy.

Children:

3733. CHARLES HARVEY WHEELER, born Jan. 27, 1874; d. Feb. 20, 1874.
3734. GEORGE FRANCIS WHEELER, born June 29, 1875; m. Sept. 12, 1900, Ida Hartman, b. at Genesee, Wisc., May 2, 1876. No children.
3735. EDDY E. WHEELER, born Feb. 13, 1877; m. Sept. 9, 1907, Agnes McMahan, b. at Briggsville, Wisc., March 2, 1882. No children.
3736. CHARLES LUMAN WHEELER, born Dec. 12, 1880; d. Nov. 25, 1907.
3737. ROBERT CLARENCE WHEELER, born Feb. 11, 1882; m. Mae Tempest, b. at Sussex, Wisc., Oct. 6, 1885. Ch: Robert George W——, b. Oct. 17, 1911.
3738. WESTER HARVEY WHEELER, born May 1, 1885; d. Nov. 7, 1885.
3739. JOSEPH BENTON WHEELER, born Dec. 26, 1891.
3740. RALPH FREDERICK WHEELER, born Aug. 21, 1893.

3603. WILLIAM MURRAY WHEELER, son of Nathaniel Milliman (3405) and Emily Cook (Griswold) Wheeler. Born at Watkins, N. Y., Jan. 8, 1860. Married at Ponca, Nebr., Dec. 8, 1886, Cora De Etta Huse, who was born at Janesville, Minn., July 2, 1868, dau. of William Huse and Ruth Elmina (Berry) Huse.

Children:

3741. RUTH EMILY WHEELER, born Dec. 11, 1887.
3742. HARRY HUSE WHEELER, born Dec. 9, 1890.

3617. JOHN CURTISS WHEELER, son of Ebben (3422) and Lydia C. (Lathrop) Wheeler. Born at Woodbury, Conn., April 4, 1860. Married at Torrington, Conn., Eloise Bowns.

Children:

3743. LULU J. WHEELER, born Waterbury, Conn., Oct. 2, 1882; m. June 28, 1903, Charles J. Eggleston, b. at Waterbury, Conn., Jan. 15, 1878; son of Charles Eggleston and Lydia (Hill) Eggleston. No children.
3744. HARRY JOHN WHEELER, born Sept. 19, 1887.
3745. JULIA M. WHEELER, born April 10, 1890.
3746. LATHROP E. WHEELER, born Dec. 19, 1891.
3747. DOROTHY LYDIA WHEELER, born Oct. 14, 1900.
3748. RUTH WHEELER, born April 15, 1903.
3749. WELDON KENNETH WHEELER, born Oct. 24, 1906.

3631. HARRY ROBERTS WHEELER, son of George Horace (3431) and Cornelia Augusta (Fouquet) Wheeler. Born at Orange, N. J., May 16, 1861. Married at Poughkeepsie, N. Y., Nov. 9, 1886, Elizabeth Ann Moore, who was born at Poughkeepsie, N. Y., Oct. 19, 1862, dau. of Andrew Moore and Eliza (Colwell) Moore.

Child:

3750. TOLMAN DOUGLAS WHEELER, born Oct. 2, 1891.

3635. JOHN MARTIN WHEELER, son of Henry Orson (3444) and Elizabeth Lavinia (Martin) Wheeler. Born at Burlington, Vt., Nov. 10, 1879. Married at Burlington, Vt., May 15, 1912, Julia Warren Smith, who was born at Burlington, Vt., April 19, 1881, dau. of Charles Plimpton Smith and Anna Augusta (Pease) Smith. A. B., M. Sc., M.D., University of Vermont. He is a physician and occulist at New York City. No children.

3657. ROSALIE SULLY WHEELER, dau. of Charles Sully (3502) and Frances Florence (Osborne) Wheeler. Born at Washington, D. C., Sept. 19, 1862. Married at Washington, D. C., April 12, 1887, William Harper, son of William Harper and Nancy (Work) Harper.

Children:

WILLIAM HARPER, born Feb. 29, 1888.
JULIA ELLEN HARPER, born Jan. 3, 1890.
ROSALIE SULLY HARPER, born Sept. 23, 1891.
NANCY WORK HARPER, born May 19, 1893.
DAVID NEIL HARPER, born Dec. 28, 1894.

3663. WILLIAM DOWNING WHEELER, son of Charles Sully (3502) and Elizabeth Esther (Downing) Wheeler. Born at Washington, D. C., Oct. 4, 1883. Graduated 1901, B.S. St. John's College, Washington, D. C., receiving the College prize for the best English essay, and also a scholarship for a complete course in the law department of Georgetown University, where, in 1904, he received the degree of B.L. He was admitted to the bar of the District of Columbia on his 21st birthday.

3676. JOHN DAVID WHEELER, son of James Samuel (3513) and Sarah Louisa (Daily) Wheeler. Born in Hardeman Co., Tenn., March 30, 1872. Married in Hardeman Co., Tenn., March 18, 1897, Tempe Ann Barber, who was born in Calhoun Co., Miss., Oct. 2, 1872, dau. of James Wesley Barber and Nancy Jane (Youngblood) Barber.

Children:

3751. RUTH WHEELER, born Sept. 14, 1898.
3752. JOSEPH ALVIN WHEELER, born Oct. 31, 1899.
3753. ANNE CATHERINE WHEELER, born March 26, 1902.

3693. CLARENCE CREIGHTON WHEELER, son of Creighton Massie (3519) and Mary (Armbruster) Wheeler. Born at Phil-

adelphia, Pa., Oct. 6, 1870. Married at Brooklyn, N. Y., June 17, 1896, Jessie Jane Lockwood, who was born at New York City, Aug. 19, 1875, dau. of Thomas Jacob Lockwood and Evalina (Bockus) Lockwood.

Children: (born at Brooklyn, N. Y.)
3754. DOROTHY EVELYN WHEELER, born March 30, 1897.
3755. THOMAS JACOB LOCKWOOD WHEELER, born Aug. 4, 1899.
3756. GILBERT CREIGHTON WHEELER, born Feb. 14, 1904.

3694. ARTHUR MIDDLETON WHEELER, son of Arthur Middleton (3525) and Rose Eunice (Canfield) Wheeler. Born at Washington, D. C., Nov. 9, 1872. Married at Annapolis, Md., June 27, 1894, Edna Johnson, who was born at West Washington, D. C., Feb. 23, 1874, dau. of John Colbert Johnson and Marian Jane (Goode) Johnson. He graduated Georgetown University School of Law, 1894.

Children:
3757. SUE CREIGHTON WHEELER, born Dec. 25, 1894.
3758. KEITH COMPTON WHEELER, born Nov. 29, 1897.
3759. MORRIS CONDEN WHEELER, born June 18, 1899.
3760. RUEL SWIGGETT WHEELER, born Aug. 29, 1900.
3761. ARTHUR MIDDLETON WHEELER, born May 2, 1902.

3725. EDWARD MARSHALL WHEELER, son of Edward De Zang (3571) and Charlotte Eugenia (Whiting) Wheeler. Born at Buffalo, N. Y., Aug. 17, 1879. Married at Buffalo, N. Y., Feb. 18, 1903, Ellen Caroline Reiser, who was born at Buffalo, N. Y., Oct. 7, 1879, dau. of Charles Reiser and Caroline (Weller) Reiser.

Children:
3762. CHARLES MARSHALL WHEELER, born March 10, 1905.
3763. GEAN CAROL WHEELER, born Sept. 9, 1907.
3764. MARION ELLEN WHEELER, born Aug. 15, 1911.

3729. EDWARD BETTS WHEELER, son of Edward Kellogg (3581) and Agnes Elizabeth (Betts) Wheeler. Born at Burnt Hills, N. Y., Oct. 22, 1871. Married at Schenectady, N. Y., Feb. 28, 1893, Charlotte Gartner, who was born at Schenectady, N. Y., Sept. 20, 1870, dau. of Moses Gartner and Eliza (Brumaghim) Gartner. He is a farmer at Burnt Hills, Saratoga Co., N. Y.

Children:
3765. MARY ELIZABETH WHEELER, born June 4, 1894.
3766. EARL CHESTER WHEELER, born March 8, 1897.
3767. ETHEL GERTRUDE WHEELER, born June 13, 1900.

3730. ARTHUR CHESTER WHEELER, son of Edward Kellogg (3581) and Charlotte (Van Vorst) Wheeler. Born at Burnt Hills, Saratoga Co., N. Y., March 21, 1881. Married at Burnt Hills, N. Y., March 21, 1901, Carrie Quivey, who was born at Burnt Hills,

N. Y., June 24, 1882, dau. of Israel Porter Quivey and Emma (Seeley) Quivey. He is Coroner of Saratoga Co., N. Y.

Children:
3768. WILLIAM HARDIN WHEELER, born Nov. 12, 1902.
3769. STANLEY VINTON WHEELER, born March 7, 1907.
3770. GILBERT CARTER WHEELER, born June 28, 1912.

3800. WILLIAM PLUMMER WHEELER, son of Nathaniel (2573) and Hulda (Whipple) Wheeler. Born at Croydon, N. H., July 31, 1812; died at Brooklyn, N. Y., May 10, 1876. Married Nov. 19, 1849, Sarah Durkey Moulton, who was born at Randolph, Vt., March 4, 1825. President Cheshire Provident Institute for Savings. A.M., Dartmouth College, 1852. LL.D., Dartmouth, 1872.

Children: (born at Keene, N. H.)
3804. ALICE WHEELER, born Dec. 5, 1852.
3805. WILLIAM GRISWOLD WHEELER, born March 8, 1857; d. at Norwood, Mass., March 30, 1898. He was a banker at St. Paul, Minn.
3806. LILLY NEWELL WHEELER, born Aug. 25, 1859; d. Feb. 7, 1860.

3801. EDMUND WHEELER, son of Nathaniel (2573) and Hulda (Whipple) Wheeler. Born at Croydon, N. H., Aug. 28, 1814; died at Newport, N. H., Aug. 21, 1897. Married (1) Sept. 21, 1851, Susan Chittenden Rossiter, who was born May 2, 1819; died March 2, 1856, dau. of Sherman Rossiter and Olive (Baldwin) Rossiter. He married (2) June 25, 1863, Augusta L. Sawyer, who was born Aug. 31, 1839; died March 25, 1886, dau. of Joseph Sawyer. He was a member of the State Legislature, 1851-2. He was a harness and saddlery dealer at Newport, N. H.

Child, 1st marriage:
3807. GEORGE BALDWIN WHEELER, born at Newport, N. H., Feb. 4, 1854.

Children, 2d marriage:
3808. GRACE WHEELER, born Nov. 10, 1867; d. Dec. 28, 1870.
3809. ANNA L. WHEELER, born March 8, 1872; d. Aug. 5, 1872.

3802. MASON WHEELER, son of David (2581) and Electa (Mores) Wheeler. Born at Mt. Holly, Vt., Aug. 10, 1831. Married March, 1853, Hulda W. Wheeler, No. 2687. He was Sheriff of Northfield, Minn.

Children:
3810. HENRY WHEELER.
3811. MARION WHEELER.
3812. GEORGE WHEELER.

3803. GEORGE STEVENS WHEELER, son of Ezekiel Hall (2595) and Mehitable (Towns) Wheeler. Born at Woodsville, N. H., April 27, 1856. Married Dec. 5, 1878, Mary Jane Draffin, dau. of John Draffin and Hannah (Bethel) Draffin.

Children:
3813. GEORGE GILMAN WHEELER, born May 14, 1882.
3814. JOSEPH LEWIS WHEELER, born March 16, 1884.
3815. HAROLD LESLIE WHEELER.

3804. SAMUEL METCALF WHEELER, son of Albira (2613) and Melita (Metcalf) Wheeler. Born at Newport, N. H., May 11, 1823. Married at Franklin, N. H., Dec. 31, 1848, Priscilla Electra Clement, who was born at Tilton, N. H., Sept. 20, 1822, dau. of Joseph Wardwell Clement and Phebe (Wheeler No. 5521) Clement. He was a lawyer at Dover, N. H., 1853-1878. Was Speaker of N. H. House of Representatives, 1871-2, and was five years in the State Legislature.

Child:
3816. HELEN MAUDE WHEELER, born at Dover, N. H., March 27, 1858; unm.

3814. JOSEPH LEWIS WHEELER, son of George Stevens (3803) and Mary Jane (Draffin) Wheeler. Born at Dorchester, Mass., March 16, 1884. Married at Washington, D. C., Oct. 20, 1910, Mabel Archibald, who was born at Trinidad, Colo., Nov. 10, 1883, dau. of Frederick W. Archibald and Sarah C. (Reid) Archibald. A.B. Brown, 1906; A.M., 1907; BLS., New York State Library School, 1909.

Child:
3817. JOHN ARCHIBALD WHEELER, born July 9, 1911.

DESCENDANTS OF
THOMAS WHEELER,
STONINGTON, CONN.

3900. THOMAS WHEELER.

The following from the *History of Stonington, Conn.,* by Judge Richard Anson Wheeler (4153) is, perhaps, the best expression of all that is known of his life:

"Thomas Wheeler, the ancestor of the Wheeler family of Stonington, Conn., and region round about, was doubtless of English origin, but the place of his birth, and nationality are not certainly known, nor has the time of his migration to this country been ascertained, so as to associate him with any of the passengers of the early emigrant ships. The first knowledge that we have of him in this country is when he appears as a resident of the town of Lynn, Mass., in 1635, when and where he was elected constable, and held other official positions later on. In 1642 he was admitted to the privilege of a freeman of the commonwealth of Massachusetts, purchasing large tracts of land there, including a mill site, upon which he built and operated a saw and grist mill. During his residence in Lynn he married Mary — —, a young lady of his acquaintance, whose family name is unknown, but our family traditions represent her as a woman of pleasing and attractive accomplishments, and in every way worthy of her liege lord; she graced her domestic duties with cheerful loveliness, filling his home with light and love. They were married in 1645, and became the parents of three children.

What induced our ancestor, Thomas Wheeler, to leave Lynn, Mass., and sell out his business and real estate there, and take up his abode in the town of Stonington in 1667, is not fully understood, but whatever motive actuated him in coming this way it is plainly evident that he intended to make Stonington his final home. He was an intimate friend of Rev. James Noyes, who came to Stonington the same year that he did, and it has been supposed that the friendship between them was the cause of his coming. Be that as it may, there were men of his name that lived in the English home of the Noyes family, and crossed the ocean about the same year that he did. Thomas Wheeler was made freeman in the Connecticut Colony in the year 1669, and was nominated and elected one of the Stonington representatives to the Connecticut General Court in the year 1673. The next year his name appears among the immortal nine who organized the First Congregational Church of Stonington, June 3, 1674, and his wife, Mary Wheeler, was one of the partakers with

the church in their first communion service. Soon after Thomas Wheeler and his wife came to Stonington to live, he and his son Isaac built them a residence in North Stonington, where Col. James F. Brown now resides, where they lived and died. Thomas Wheeler left a will, which was lost by being burned when the infamous Arnold burned the city of New London, Sept. 6, 1781. The existence of his will is proved by his descendants referring to it in later instruments conveying the real estate that belonged to him and given to them in his will. They are both buried in the old Whitehall burial place, situated on the east bank of the Mystic river. He died March 6, 1686, aged 84 years, consequently he was born 1602."

Children:

3901. ISAAC WHEELER, born 1646.

3902. ELIZABETH WHEELER, born 1648; d. Aug. 5, 1672; m. Lynn, Mass., Dec. 25, 1661, Josiah Witter, son of William Witter. Ch: 1. Elizabeth W——, b. Jan. 15, 1662-3. 2. Mary W——, b. Dec., 1664. 3. Ebenezer W——, b. March 25, 1668.

3903. SARAH WHEELER, born 1650. Said to have married Daniel Stanton, b. 1648; d. 1687.

3901. ISAAC WHEELER, son of Thomas (3900) and Mary (——) Wheeler. Born 1646; died at Stonington, Conn., June 5, 1712. Married Jan. 10, 1667, Martha Park, who was borne 1646; died Feb. 14, 1717, dau. of Thomas Park and Dorothy (Thompson) Park.

Probate records, Vol. A, page 533

New London, New London Co., Ct.

BEING THE WILL OF ISAC WHEELER PRESENTED FOR PROBATE MARCH 12, 1711-12.

In the Name of god Amen, the last will and testament of Mr. Isac Wheler seny—r of Stoning town in the County of New London and in the Collony of Connecticott, being in perfect mind and memory blessed be god. Which is as followeth. I Give my Sole to God that Gave itt. and my body to the Earth to be buried in a decent and Christian manner by my Executors in the hope of a glorious Resurection. and that as a Christian I may provide for my familie I Order my temporall Consernes as followeth. Item I order my Executors to pay my just debts and receive my just dues out of my estate.

Item I give to my loving wife, Martha the biggest roome of my house and the Lean two and two of the best beds and bed Cloaths and Curtains such as she best Likes and for Cows and a Scoore of Sheepe to be kept and provided for by my son William; and so much of the household Stuff as she hath Ocashon for and to be honourabely maintained and comfortably provided for in all things shee needs during her naturall life at the care and cost of my sonne William Wheeler.

Item I give and bequeath to my Son Isac Wheler besides what is Grandfather has Given him in the town of Lin and besides one hundred and fifty acres of Land Given him by his Grandfather and be-

sides what I have given him in buildings and stock: I doe now Give him three scoore acres of Land in Lew of forty acres his grandfather gave to his brother Thomas. deceased, Lying to the West and South of his owne field. and he is to take itt Westerly from an horn beem tree till he make up the compliment of three scoore acres and a strait line from the s^{d} horn beem tree to a black Oke tree which is the corner tree of his grandfathers Land he now dweleth upon. which tree stands by a brook. also I give to my son Isac four scoore acres of Land which I bought of Ebenezer Witter and from that black Oke tree which is a bound tree of Nathaniell Cheesebroughs Land and from thence a Strait Line to a great Chestnut tree, which is Captain John Stantons Corner tree. also I give one hundred acres which I bought of Nathaniell Cheeseborough and one hundred acres which I bought of John Renols and fifty acres bought of Capt. James Pendleton and also an Other hundred acres bought of John Winter. also one hundred and thirty acres more at the north corner of my Land which hundred acres was his Grandfathers and also forty acres as it is bounded which may appear upon Record which was a grant formerly purchased of Capt. Mason.

Item I give to Richards Children that are males that are or shall be begotten of his body the Lands following Equally to be divided among them; and my Executors shall Give them as they come of age out of the following Land a just proportion for their Settlement provided my Son Richard and his wife shall have the house and homestead they now Live in. to it one hundred and fifty acres during their Naturall life. I give fifty acres Lying by Samuall Minors which was part of a grantt of land bought of Capt. John Stanton and fifty acres more bought of Capt. Samuell Mason and also a sixteen acre Lot lying Southerly of old Mr. Stantons Land and Easterly of Land which I bought of Capt. Mason and also the Remainder of one hundred and fifty acres which was bought of father Parkes and James Fanning;

Item. I give to my son Richard a west line from the Corner of the Cow Paster the south corner a west line to the brook which we ride over when we goe to Meeting which brook runs out of ye s^{d} cow paster and bounded by ye s^{d} brook to ye end of Williams land to a white Oke tree. which tree is a corner tree of James Minors and Cornishes and mine. I give to my son Richards children from a black Oke tree of Nathaniell Chesebroughs a strait Line to a great Chestnutt tree which is a corner tree of Land which I bought of Capt John Stanton and from thence a strait Line just leaving out the meddow the brook being the bound that lyeth in the s^{d} tract of Land. I bought of Capt. John Stanton, and from thence to my fence Only leaveing out to William Land six rods in length and one rod and halfe in breadthe from the fence that (undecipherable in original; 3 words) and along by my fence Southerly to a great Rock which Rock stands verry nigh the patrishon fence now betwixt us and so along

by the same fence till it comes to the end of the fence that heads my great pasture, and from thence a west line to end of what Land is mine, and so to the outside of my Land Eastward not given already.

Item I give to my son William my now dwelling house and housing and the orchards and all the severall tracts of Land undisposed of in Stoningtown to him and his heirs and assigns forever.

Item I give to my daughters Mary Martha and Anna Dorothy Elizabeth Experience to each of them Seventy pounds apeace to be paid out of the Stock money household stuf to each a proportion to be paid forthwith and to make it up to Seventy pounds apeace to be paid by any unwilled Estate Land or eles My two sons William and Isac to make it up out of their own Estate they having four years time to doe itt in. and the seventy pounds which I give to my daughter Mary William is to pay itt to her children as they come of age to each an equall proportion.

Item I give to my three sons my wareing cloaths Equally to be divided betwixt them only William is to have my blew weft coate. and I make my loveing brother John Parke and my son Isac my sole executors to this my last will and testament Nulling all other former wills as witness my hand and seale this third day of January in the year 1711-12.

Witnesses: ISAC WHEELER (Seal)

BENJAMIN HEWIT
JOHNATHAN PALMER
SARAH WILLIAMS

INVENTORY OF THE ESTATE OF ISAAC WHEELER.

	£	s.	d.
Apparel at	26	00	00
Lands, 1846 acres	1000	00	00
Housings and improvements	100	00	00
Household goods	500	00	00
Total	£ 1626	00	00

Item:

	£	s.	d.
1 Negro boy named Tully	110	00	00
1 Indian boy named Daniel	25	00	00
1 Indian girl named Mary	17	00	00
Total	£ 1778	00	00

Children:

3904. MARY WHEELER, born Nov. 22, 1668; d. Nov. 3, 1709; m. Jan. 24, 1687, Ebenezer Williams, who was b. Dec. 6, 1666; d. Feb. 13, 1747; son of Samuel Williams and Theoda (Park) Williams. After her death he m. (2) July 12, 1711, Sarah Hammond. Ch: 1. Theoda W——, b. Oct. 29, 1687; d. Jan. 19, 1694. 2. Child, b. Sept. 17, 1691. 3. Mary W——, b. Jan. 7, 1694; d. Jan. 10, 1704. 4. Samuel W——, b. Feb. 4, 1696; m. (1) Jemima Sheldon; m. (2) Mary Williams. 5. Ebenezer W——, bapt. June 23, 1699; d. young. 6. Theoda W——, bapt. Jan. 3, 1701; unm. 7. Silence W——, bapt.

Dec. 8, 1703; m. Oliver Grant. 8. Ebenezer W——, bapt. Oct. 21, 1705; m. (1) Deborah Smith; m. (2) Prudence Fellows. 9. Elizabeth W——, bapt. Oct. 21, 1705; m. June 8, 1732, Jonathan Smith. 10. Martha W——, bapt. April 3, 1708; m. Dec. 16, 1730, Jeremiah Smith.

3905. MARTHA WHEELER, born Feb. 6, 1670; m. John Williams, b. Oct. 31, 1667; son of Isaac Williams and Martha (Park) Williams.

3906. THOMAS WHEELER, born Dec. 1, 1671. He was murdered by the Indians while bear hunting near the Quinebaug River. Judge Richard A. Wheeler says in his History of Stonington: ". . . he met a squad of Indians, who were hunting in the same region who ordered him to clear out and leave the game to them, as they were the original owners of it—if he did not—they would kill and scalp him on the spot. He bid defiance to their threats, when they attacked him with their tomahawks and scalping knives. He defended himself as best he could, and a terrible struggle ensued which resulted in his death, and that of five of the Indians."

3907. ISAAC WHEELER, born Aug. 6, 1673.

3908. ANNA WHEELER, born Aug. 20, 1675; m. Nov. 21, 1702, John Tongue; son of George Tongue.

3909. RICHARD WHEELER, born March 10, 1677.

3910. DOROTHY WHEELER, born Dec. 6, 1679.

3911. WILLIAM WHEELER, born Sept. 9, 1681.

3912. ELIZABETH WHEELER, born May 22, 1683; m. 1709, John Gallup, b. 1674, son of John Gallup and Elizabeth (Harris) Gallup.

3913. EXPERIENCE WHEELER, born May 21, 1685; d. Jan. 8, 1759; m. May 26, 1704, Rev. Joseph Coit, the first minister of Plainfield, Conn.; he died July 1, 1750, aged 77. Ch: 1. Elizabeth C——, b. Feb. 17, 1706; d. young. 2. Samuel C——, b. 1708. 3. Joseph C——, b. 1711. 4. Martha C——, b. 1713. 5. Isaac C——, b. Dec. 26, 1714. 6. Abigail C——, b. 1716. 7. Mary C——, b. 1718. 8. William C——, b. Nov. 27, 1720. 9. Experience C——, b. 1722. 10. Daniel C——, b. 1731.

3907. ISAAC WHEELER, son of Isaac (3901) and Martha (Park) Wheeler. Born at Stonington, Conn., Aug. 6, 1673; died at Stonington, Conn., June 25, 1737. Married Mary Shepherd, who died Sept. 20, 1761, aged 83, dau. of Rev. Jeremiah Shepherd and Mary (Wainwright) Shepherd. The history of Stonington, Conn., says of him:

"Isaac Wheeler erected him a house in Stonington, on lands given him by his grandfather, Thomas Wheeler, where he brought his bride on their wedding trip, and commenced life at farming. But his wife aspired to a more active business life, and to gratify her wishes he changed and enlarged his house, making it two stories on the south, and one on the north, with show windows on the west, which were utilized for a variety store by Madam Wheeler, who became the leading merchant of the town, buying all of the surplus farm products of the region round about, which she sent to Boston and the West Indies for a market, in exchange for goods necessary for the planters of the town. Alone she made equestrian trips to Boston, where she purchased her dry goods. She was not only the leading merchant of the town, but her mansion house was the center of all the neighborhood families. Her store was not only a place of business, but a

political center, where slates were made for all the offices of the town. She became wealthy, and at her death was the richest woman of the county. They both united with the First Congregational Church in 1697, and were active and useful members."

Children:

3914. MARGARET WHEELER, born Sept. 16, 1698; m. May 26, 1714, Samuel Frink, b. Feb. 14, 1693; son of Samuel Frink and Hannah (Miner) Frink. Ch: 1. Samuel F——, b. Feb. 26, 1715; m. Mary Stanton. 2. Isaac F——, b. Dec. 25, 1717; m. Anna Noyes. 3. David F——, b. May 30, 1720; m. Eunice Gallup. 4. Margaret F——, b. Sept. 2, 1722. 5. Andrew F——, b. Feb. 23, 1724; m. Abigail Billings. 6. Hannah F——, b. May 28, 1727; m. April 9, 1747, John Gallup. 7. Abigail F——, b. May 6, 1729; m. Rufus Hewitt. 8. Jabez F——, b. Jan. 16, 1732; m. Elizabeth Hobart. 9. Mary F——, b. Nov. 10, 1734; m. March 15, 1764, Thomas Holmes, Jr.

3915. THOMAS WHEELER, born Feb. 15, 1700.

3909. RICHARD WHEELER, son of Isaac (3901) and Martha (Park) Wheeler. Born at Stonington, Conn., March 10, 1677; died April 12, 1712. Married at Stonington, Conn., Dec. 12, 1702, Prudence Payson, dau. of John Payson and Batsheba (Tilestone) Payson. After his death she married Christopher Avery.

Children: (born at Stonington, Conn.)

3916. JOHN WHEELER, born Jan. 31, 1706; m. Oct. 28, 1727, Zerviah Fanning, who d. Feb. 26, 1791, aged 85. Ch: Martha W——, b. Dec. 31, 1728; m. Jan. 13, 1748, John Denison, who was b. Feb. 23, 1722; son of William Denison and Mary (Avery) Denison; m. (2) Stephen Billings.

3917. JONATHAN WHEELER, born Feb. 7, 1708.

3918. RICHARD WHEELER, born July 23, 1710.

3919. PRUDENCE WHEELER, born Sept. 28, 1712; d. June 2, 1797; m. Jan. 2, 1735, Ebenzeer Geer, of Groton, and had 10 children.

3910. DOROTHY WHEELER, dau. of Isaac (3901) and Martha (Park) Wheeler. Born at Stonington, Conn., Dec. 6, 1679; died May 25, 1736. Married April 22, 1696, Nehemiah Smith, who was born Nov. 1, 1673; died Nov. 21, 1724, son of Nehemiah Smith and Lydia (——) Smith. After his death she married Samuel Fish.

Children, 1st marriage:

DOROTHY SMITH, born Aug. 26, 1697.
HANNAH SMITH, born Feb. 20, 1699.
ELIZABETH SMITH, born Nov. 17, 1700.
NATHAN SMITH, born Sept. 16, 1702.
JOHN SMITH, born June 14, 1704; m. May 10, 1727, Temperance Holmes.
WILLIAM SMITH, born May 15, 1706.
ISAAC SMITH, born May 29, 1707.
MARY SMITH, born Nov. 16, 1709.
LYDIA SMITH, born June 24, 1713.
JABEZ SMITH, born Feb. 17, 1714.
ANNA SMITH, born Nov. 1, 1717.
SARAH SMITH, born July 14, 1719.

3911. WILLIAM WHEELER, son of Isaac (3901) and Martha

(Park) Wheeler. Born at Stonington, Conn., Sept. 9, 1681; died there Aug. 11, 1747. Married at Stonington, Conn., May 30, 1710, Hannah Gallup, who was born there May 22, 1683; died at Stonington, Conn., Aug. 17, 1754, dau. of Benadam Gallup and Hester (Prentiss) Gallup.

WILL OF WILLIAM WHEELER OF STONINGTON.

In the Name of God Amen the thirteenth Day of August 1747 I William Wheeler of Stonington in the County of New London & Colony of Connecticut Husbandman being sick and weak in body But of perfect mind and memory Thanks to God, therefore calling to mind the Mutability of my Body, and knowing y^t tis appointed for all men once to dye do make and ordain this my last will & Testament that is to say Principally and first of all I give and recommend my Soul to ye hands of God that gave it & my body to ye earth to be buried in decent Christian Burial At ye Descretion of my executors Expecting to receive the same again by the mighty power of God at ye general Resurrection. And as touching such worldly Estated as it hath pleased God to bless me in this life, I Give and demise and despose of ye Same in ye following Manner and Form.

Imprimis — I give and bequeath to Hannah my well beloved wife one third part of all my Estate both real & personal Real during her natural Life and personal during her being my widow: but in case she shall marry again then I order and give her in lieu of the moveable Thirds one hundred pounds in Bills of the Old Ten^r to be paid her yearly & every year in equal Proportions by all my Sons-in-law & the moveable thirds be then equally divided among S^d sons in Law.

Item: I give and bequeath to my Grandson William Wheeler ye Farm I now live on in y^t part of contained within ye following Bounds (viz) Beginning at a Rock about ten feet long & about four feet high with a black oak and a birch and a walnut tree all standing at ye northerly End of Sd. Rock marked with stones abt. them which Rock is is in the North Line of David Fishers land & is by the Path y^t leads from David Fishers a direct line to ye top of ye chmmney of ye s^d house wherein Joseph Stebbins now dwells from thence north Easterwardly a direct line to a Rock about Six feet long & about three feet high ye top at which Rock is at ye North west corner of ye mowing field called by ye name of the Squate Place. It is ye North side of ye old Pound from thence eastwardly to a tall Apple-tree with stones about it Standing in the northeast corner of the great mowing field thence ye same course (as it is from S^d last mentioned Rock to s^d Apple tree) through to ye eastern Extention of my Land & bounded Eastwardly, Southwardly and Westwardly as my Land is bounded every Way excepting The Hundred Acres at ye south End given hereinafter to my Son Daniel Denison.

I also give my s^d Grandson ye northerly half of my six acre lott of Salt Meadow lying in Groton. The above mentioned Tracts with the buildings and appurtenances thereunto belonging I give to my

s^d Grandson his Heirs and assigns forever on Condition he pav to my Granddaughter Hannah Wheeler two Thousand pounds old Ten^r bills when he arrive at lawful age But in case s^d William dyes without issue lawfully begotten of his body Then I give s^d Lands houses &c to my Six Sons in Law and my granddaughter Hannah Wheeler to be equally divided Among them

Item: I give and bequeath to my Son in Law Simeon Minor & my eldest daughter Hannah his wife their heirs and assigns foreever one Hundred & fifty acres of Land Lying in Stonington. Bounded on the East by the East extension of my Land & on ye South with the lands above given to My Grandson William & running Westerly in the North line of S^d Williams Land till it comes to a Mile stone standing ten rods easterly of a Rock which Rock is ye Northwest corner of ye Land above given to my Grandson. thence North about 4 degrees west the whole to extend North so far as to make 150 acres the North line to run East & West with the House they now Live in & Apputtenances belonging thereto by them freely to be possessed and enjoyed on Condition that my son in Law Minor pay or cause to be payed One Hundred Pounds old Ten^r Bills to my Granddaughter Hannah Wheeler when she arrives at ye age of eighteen years or if she sees cause on ye day of her marriage.

I also give to my son in Law Minor a fifty acre Grant in Stonington laid out by the Propriters Com^y at the request of My Brother Isac Wheeler deceased lying between Isac Hewits Land and Lanthorn Hill bounded as may appear by ye Saurvey thereof on Record, to him his Heirs &c. *Item:* I give and bequeath to my son in Law Joseph Stanton & his wife Anna my second Daughter the North end of my Farm in Groton lying at Place called Mawchentucket the whole of s^d farm lands & excepting one Hundred Acres at ye South End of S^d Lands hereafter given to my son in Law Joseph Williams and his wife Eunice. I also give to my s^d son in Law Stanton My Twenty acres Grant yet to be laid out in Township of Groton to him And his Heirs and assigns forever.

Item I give and bequeath to my Son in Law William Williams and his wife Martha my third daughter the one half of a tract of Land Luing in Stonington & bounded on the West with Groton line Southerly by David Fishers lands untill it comes to ye Land above given to my Grandson William & then running northerly by ye s^d Williams Land till it comes to ye land above given to my son in Law Simeon Minor & then bounded with s^d Minors Land till it comes to the Land of Isaeel Hewitts & then with s^d Hewitts land untill it comes to ye South West Corner of a tract of Land now belonging to ye said Hewitt formerly laid out to Edwards from s^d corner Westerly to a Pine Stump with stones about it Standing on a ledge of Rock near Lanthorn Hill thence to Groton Line excepting out ye hundred and twenty Acres which my honoured Father Isaac Wheeler In his last Will gave to my Brother Isaac Wheeler late deceased; I say I give to

my s^{d} son in Law Williams his heirs and assigns forever the South western half of the above mentioned Tract of Land to be equally divided both as to Quality and quanity.

Item. I give and bequeath to my Son in Law Nathan Carary & his wife Dorothy my fourth daughter ye one half of a tract of Land lying in Stonington Bounded on ye West with Groton Line. Southerly by David Fishers Land until it comes to ye Land above given to my Grandson William & then running northerly with s^{d} Williams Land till it comes to ye Land above given to my son in Law Simeon Minor & then bounded with s^{d} Hewitts Lands untill it comes to ye Southwest Corner of a Tract of Land now belonging to s^{d} Hewitt formerly laid out to Edwards from s^{d} Corner westerly to a Pine stump with stones about it Standing on a Ledge of Rocks near Lanthorn Hill thence to Groton Line Excepting the hundred and twenty Acres which my honoured Father Isaac Wheeler in his last Will gave to my Brother Isaac late dec^{d} I say I give it to my s^{d} son in Law Carary His heirs and Assigns forever ye North west half of above tract of Land to be divided equally both as to Quantity and Quality.

I also give to my s^{d} Son in Law Carary ye Southerly half of my Six acre lott of Salt Meadow Lying in Groton.

Item I give and bequeath to my son in Law Daniel Denison & Elizabeth his Wife my fifth Daughter one hundred Acres of Land being that part of the Homestead which lyes Southerly of ye Lands above given to my Grandson William bounded on ye East with John and Richard Wheelers Land on ye South with Lands formerly laid out to Aron Stark now belonging to Joshua Hempsted and Lands belonging to Johnathan Denison to Extend northward So far as to make One Hundred Acres in ye whole; also my twenty acre Lott of Land lyeing Southerly of Mystick Meeting House in Stonington S^{d} Land and appurtenances thereunto belonging to be to them their Heires and Assigns Forever.

Item I give and bequeath to my son in Law Joseph Williams and Eunice his wife my youngest Daughter one hundred acres of Land being the South end of my Machentucket Farm on Groton to be measured off together with ye dwelling House & appurtenances therewith belonging to them y^{r} Heirs and Assigns forever.

Item I give all my Rites in ye Common undivided & unlaidout Lands in Stonington not yet disposed of to my Six Sons in Law to be equally divided among them.

Item I give to my Granddaughter Hannah Wheeler three hundred pounds in Bills of ye old Ten^{r} one hundred of which to be paid her by my son in Law Minor as above mentioned the other two hundred Pounds to be paid her by my Grandson William Wheeler when She arrives at age above s^{d}.

Item I give to my Grandson William 2 chaines of Goold buttons, a Seal Ring, 1 pr. Silver Clasps & 1 Silver headed Walking Staffe, & 1 sett of Plaite Buttons for a Suite of Wareing Apparell also y^{e}

Benefit of about 5 yrs Schooling to be under ye care direction and conduct of my Son in Law Minor whom I do advise should be his Guardian during his Minority.
Item I give to my Son in Law Joseph Stanton one Hundred & Fifty Pounds old Ten^r to be paid by my Executors out of my movable Estates.
Item I give to my Son in Law Carary ye Improvement of all Lands above given to my Grandson William during s^d Williams minority on condition ye s^d Carary provide all the necessarys and conveniences of Life for s^d William during his s^d Minority & also pay ye charges and expense of ye Five yrs schooling as above mentioned.
Item the Remainder of my Estate both real and Personal as yet undisposed of shall be shared in equal Proportion by my six Sons in Law to whom I now freely give it.
Finally I constitute make and ordain my 2 sons in Law Simeon Minor and Joseph Stanton Executors of this my last Will and Testament & do here by revoke and disannul all and every other testament will Legacyes and Bequests & executors by me in any ways before named wille & Bequeathed ratifying & confirming this and no other to be my last Will and Testament.
in Witness whereof I have hereunto set my hand & seal
Signed Sealed and Published and Declared by ye s^d William Wheeler as his last Will.

(Signed) WILLIAM WHEELER (Seal)

In presence of
DUDLEY WOODBRIDGE
BENJAMIN BLOGGETT
MARGARET GALLUP

Children: (born at Stonington, Conn.)
3920. HANNAH WHEELER, born Jan. 12, 1712.
3921. ISAAC WHEELER, born Jan. 24, 1714.
3922. ANNA WHEELER, born Dec. 23, 1715.
3923. MARTHA WHEELER, born April 23, 1717.
3924. DOROTHY WHEELER, born March 12, 1721; m. Nov. 2, 1742, Nathan Crary.
3925. ESTHER WHEELER, born Feb. 15, 1722.
3926. EUNICE WHEELER, born July 3, 1727; m. Feb. 20, 1746, Joseph Williams.

3915. THOMAS WHEELER, son of Isaac (3907) and Mary (Shepherd) Wheeler. Born at Stonington, Conn., Feb. 15, 1700; died Oct. 23, 1755. Married at Stonington, Conn., Nov. 25, 1718, Mary Miner, who was born Aug. 4, 1699; died July 28, 1750, dau. of Ephraim Miner and Mary (Stevens) Miner. He was considered one of the wealthiest men of his day.

WILL OF THOMAS WHEELER.

In the Name of God, Amen.— June 24th, 1755.
I, Thomas Wheeler of Stonington, County of New London, Conn.,

being now in health and of sound mind and memory, I do make this my last Will and Testament. I give unto my son Thomas Wheeler, all my lands in the Town of Litchfield in County of Litchfield. I also give him one eighth part of other land, including the land I gave him, by deed, with the buildings, to him and heirs forever.

I also give him, my silver-hilted sword, my cane, my gold sleeve buttons, my silver ring, and my watch, and my largest silver tankard, and also one thousand, five hundred pounds, old tenor bills of credit.

I give unto my grandson Isaac Wheeler, one eighth part of my lands and buildings, where my honored father Isaac Wheeler dwelt. I also give him my negro boy, and five hundred pounds in old tenor bills to be set out to him, when he arrives to the age of twenty one years.

I give unto my son Jeremiah Wheeler, one eighth part of all my lands and buildings. I also give him my negro man Sam, and my silver Tankard.

I give unto my son Shepherd Wheeler, one eighth part of all my lands and buildings and my negro man, Cippeo.

I give unto my son Paul Wheeler, one eighth of all my land and buildings and my negro man Cabb, and my third silver tankard, also my mulatto girl Elizabeth.

I give also to my son Cyrus Wheeler, one eighth part of all my lands and buildings and my negro boy Plato, and five hundred pounds, bills of credit.

I give unto my son Charles Wheeler, one eighth part of all my lands and buildings and also my mulatto boy Harry, and five hundred pounds of bills of credit.

I give unto my son Ephraim Wheeler, one eighth part of all my lands and buildings to be set out to him when he arrives at the age of 21 years, and also I give him one thousand pounds of old tenor bills, to be paid to him at 21 years old.

I give unto my daughter Mary Miner, my negro woman Hagar, also two thousand pounds old tenor, which with what I have heretofore given her is her portion.

I give unto my daughter Mehitable Babcock, my negro girl Joanna, and also two thousand pounds old tenor which with what I have already given is her portion.

I give unto my daughter Lucy Wheeler, my negro girl Cloe, also four thousand pounds in old tenor bills, to be set out to her when she arrives at 21 years, or the day of her marriage, and I give her six best silver spoons.

I give unto my grandson Thomas Wheeler, one cow and ten sheep.

I give unto my grandson Thomas Miner, one cow and ten sheep.

I give unto my son Thomas, my right in common in Stonington, also the remainder of my moveable and personal estate that is left, not above or before been disposed of.

I give to my sons Thomas, Jeremiah, Shepherd, Paul, Cyrus, Charles, Ephraim and my grandson Isaac equally.

THOMAS WHEELER.

SIMEON MINER,
ISAAC SMITH,
EZEKIEL GALLOP,
Witnesses.

INVENTORY OF CAPT. THOMAS WHEELER.

An inventory of the Estate of Capt. Thomas Wheeler of Stonington, deceased, appraised, December 11th, 1755.

	£	s.	d.
1 Suit of clothes, gray broadcloth, coat, breeches, and fustian jacket	3	6	8
1 suit serge, and leather breeches	3	6	8
1 suit, blue coat, lead colored jacket and breeches	2	18	4
1 striped Banayan and Holland jacket and breeches	2	4	8
1 scarlet broadcloth great coat	2	18	4
1 old cloth colored great coat		8	4
3 periwigs	2	18	4
1 beaver hat, 30s.; to 2 do.; 24s. 2d	2	14	2
3 fine Holland shirts	4	10	
2 do., 20s.; 2 do., 16s. 8d	1	16	8
4 neck bands, 5s.; 2 Holland caps, 2s. 1d		7	1
2 pair linen breeches, 4s., 2d.; 2 pair gaiters, 8d		4	10
1 pair linen stockings, 5s.; to 6 pair worsted stockings, £1, 3s. 4d.	1	8	4
4 pair yarn stockings, 8s. 4d.; 2 pair gloves, 3s. 9d		12	1
2 handkerchiefs, 6s. 8d.; to 2 pair shoes 7s. 1d.		13	9
1 pair boots, 10s.; 2000 shingle nails 6s. 6d		16	8
61 silver coat buttons	4	5	
38 jacket coat buttons round	1	11	8
14 flat coat buttons		11	8
1 sealed gold ring	2	10	
1 pair gold sleeve buttons	1	6	8
1 silver watch	5	8	4
1 silver headed cane		16	8
1 silver hilted sword	2	1	8
1 silver snuff box	1		
1 pair money scales, 2s. 6d.; to 1 pair saddle bags, 6s. 8d.		9	2
1 large silver tankard	12	10	
1 do., £10; to 1 do., £8 15s	18	15	
1 large flowered silver cup	3	15	
1 plain silver cup	3	6	8
2 small silver cup	3	6	8
1 large silver porringer	3	6	8
1 silver porringer 50s.; to 2 do., small £4 3s. 4d	6	13	4
1 silver salt cellar	2	18	8
1 silver pepper box	1	13	4
38 silver spoons	18	6	8
1 bed and furniture	11	13	4
1 do., £11 13s. 4d.; to 1 do., £10 16s. 8d	22	10	
1 do., £10 16s. 8d.; to 1 do., £9 3s. 4d	20		
1 do., £8 6s. 8d.; to 1 do., £7 10s.; to 1 do., £6 13s. 4d	22	10	
1 bed and furniture, 3s. 4d.; to 1 bed and furniture, £3 15s.	7	18	4
4 Holland sheets	2	13	4

	£	s.	d.
14 cotton sheets £6, 5s.; to 25 linen sheets, £9	15	5	
6 pillow cases		6	8
5 diaper table cloths	2	1	8
3 tow. do., 11s. 8d.; to 13 diaper napkins, £1 2s, 11d	1	14	7
29 linen do., 40s.; to 24 yards tow cloth, 40s	4		
1 broken hour clock	1	5	
1 desk, £2 1s. 8d.; to 1 do., £1 13s. 4d	3	15	
1 case with drawers, £3 6s. 3d.; 1 do., 50s	5	16	8
1 do., £3 6s. 8d.; to 1 do., £2 1s. 8d	5	8	4
1 chest with drawers, 8s. 4d.; 1 chest with drawers, 8s. 4d.		16	8
1 chest with drawers, 8s. 4d.; 1 chest drawers, 6s. 8d.; 1 chest, 3s. 4d		18	4
1 chest 2s. 6d.; 1 chest, 8s. 3d.; 1 chest 2s. 6d		13	3
1 trunk, 8s. 4d.; 1 trunk, 6s. 8d.; 1 trunk, 6s. 8d	1	1	8
1 Looking glass, £2 18s. 4d.; 1 looking glass £1 14s. 4d	4	12	8
1 Looking glass, 25s.; 1 Looking glass 8s. 4d.; 1 do., 8s. 4d.	2	1	3
1 square table, 16s. 8d.; to 1 do. 5s. 10d.; to 1 do., 13s. 4d.	1	15	10
1 do., 3s. 4d.; 1 do., 6s. 8d.; 1 old square table, 1s		11	
1 round table 16s. 8d.; to 1 do., 7s. 6d	1	4	2
1 do., 11s. 8d.; 1 do., 6s. 8d.; 1 do. double, 16s. 8d	1	15	
1 do., 13s. 4d.; 1 do., 10s.; 1 do., 10s. 6d	1	13	10
1 do., 13s. 4d.; 1 eight square do., 8s. 4d	1	1	8
19 banister black chairs, £2 7s. 6d.; to 2 great do., 6s. 8d	2	14	2
6 Turkey worked chairs, 30s.; to 1 great do., 2s	1	12	11
17 chairs, £1 8s. 4d.; to 9 do., 11s. 3d.; to 6 do., 5s. 10d	2	5	5
1 great chair, 2s. 1d.; to 2 do., 3s. 4d.		5	5
1 small trunk, 3s. 4d.; to 1 case with bottles, 12s. 6d		15	10
1 warming pan, 8s. 4d.; to 1 do., 15s	1	3	4
6 green chairs, 15s. 1 great do., 6s. 8d.	1	1	8
12 pewter platters	3	1	3
6 do., 10s.; to 3 do., 12s. 6d	1	2	6
6 basins, 17s. 6d.; to 50 plates £2 19s. 2d	3	16	8
10 porringers, 7s. 6d.; to 6 old plates 5s		12	6
Old pewter, 16s. 10d.; to brass candlesticks, 4s. 2d	1	1	
1 large brass kettle, £3 6s. 8d.; 1 do., 16s. 8d	4	3	4
2 old do., 30s.; to earthen ware, 17s. 1d	2	7	1
3 pair of hand irons, 50s.; 2 pair do., 18s. 4d	3	8	4
5 iron pots, 29s. 2d.; to 7 iron kettles 26s. 8d	2	15	10
2 iron spits and fender, and dripping pan		10	10
2 old chafin dishes, old gridiron and iron perth		5	
1 frying pan, 4s. 7d.; to 1 box iron waiter and grate, 6s. 8d.		11	3
7 iron trammels, 24s. 2d.; tongs and slices, 15s	1	19	2
1 pair bellows, 1s. 8d.; to 2 pair steelyards, 7s. 11d		9	7
2 iron kettles 5s.; to 2 skimmers, 1s. 3d.		6	3
2 pewter candlesticks, 2s.; to iron pewter candlesticks, 1s. 8d.		3	8
41 trays, and six pails	1	13	4
3 coolers, 5s.; 2 wooden dishes, 8s. 4d		13	4
1 large churn, 8s. 4d.; to 1 small churn 2s. 1d		10	5
1 runlet, 1s. 8d.; to 1 bucket and more wooden ware, 10s. 10d.		12	6
1 large cheese tub, 7s. 6d.; to 1 do., 3s. 4d		10	10
2 wash tubs, 3s. 9d.; to 4 cheese tubs, 5s		8	9
1 butter tub, 2s. 6d.; 1 small meat tub, 1s. 8d		4	2
2 woolen wheels, 5s.; to 3 linen do., 15s.	1		
Meat cask, 33s. 4d.; to old cedar tub 4s. 2d.	1	11	6
Meal chests, 6s. 3d.; to 3 meal bags, 7s. 6d.		13	9
8 grain chests, 8s. 4d.; 2 brand irons 5s. 5d		13	9
2 padlocks, 3s. 4d.; 1 pair wool cards 3s. 4d		6	8
1 hatchet, 5s. 10d.; to 3 cart ropes and 1 halter, 13s. 4d.		19	2

	£	s.	d.
1 gem, 25s.; 1 do., 20s.; 1 do., 8s. 4d.	2	13	4
1 old saddle and bridle, 8s. 4d.; to 1 pillion, 5s.		13	4
13 old cider hhds., 43s. 4d.; to 10 barrels 20s. 10d.	3	4	2
Old open cask, 8s. 4d.; 3 small casks, 4s. 2d.		12	6
6 narrow axes, 5s.; to 2 broad do., 4s. 2d.	1	3	4
1 adz, 2 hammers, handsaw and hatchet		8	
1 shaving knife, 2 augers, 1 chisel		5	10
2 pair hinges, 3s.; to sett harrow teeth 25s.	1	8	
5 chairs, 30s.; to 9 hoes, 7s. 6d.; 1 iron crow bar, 10s. 10d.	2	8	4
4 yokes and irons, 10s.; pitch forks, 4s. 2d.		14	2
5 plows and irons, 33s. 4d.; 1 sled, 8s. 4d.	2	1	8
1 cart and wheels, iron and ladder	3	6	8
4 scythes and tacklings, 20s.; to beatles and wedges, 7s. 6d.	1	7	6
2 horse geers, 8s. 4d.; 1 grinding stone 10s.		18	4
4 cycles, 3s. 4d.; 4 pair sheep shears, 3s. 4d.; iron dog, 6d.		7	2
1 gimlet, 1s. 3d.; to old iron 12s. 6d.		13	9
1 great gate, 2s. 6d.; to 2500 shingles 25s.	1	7	6
1 razor and hone, 2s. 3d.; to ease fleames (a lancet), 10s.		12	3
1 small boll (A Scotch measure), 2s. 1d.; to 2 do., 3s.; to 3 hives bees, 31s.	1	15	1
398 bushels of Indian corn	40	9	2
8 bushels of wheat, 30s.; 15 bushels rye, 37s. 6d.	3	7	6
5 bushels beans, 16s. 8d.; 50 bushels salt, 6s. 5d.	7	1	8
1½ bushels malt, 4s. 4d.; 27 lbs. tallow, 9s.		13	4
2574 pounds cheese, 3d. per lb.	31	6	13
187 bundles flax in ye swingle 6d. per lb.	4	13	9
Flax in ye bundle not dressed	2	10	
Oats in ye straw	4		
125 tons hay, 25s. a ton	105	15	
Leather, £7 10s.; to flax seeds, 3s. 4d. half bushels; to flax seeds, 1s. 3d.	7	14	4
350 pine boards 17s. 6d.; to 80 square glass, 16s. 8d.	1	14	2
Sundry books, 56s. 3d.; to 1 book of accounts, 6s. 8d.	3	8	4
£12 7s. 6d. in Connecticut bills	1	9	
£27 12s. 10d. in old tenor bills	2	6	1
Notes and bonds on sundry persons	3170	3	4
Ye farm and buildings, with all ye lands adjoining where he dwelt	7000		
Ye farm and buildings where Mr. Thomas Wheeler now dwells	756		
A tract of land by Lanthorn Hill	166	13	4
His riding horse, saddle & bridle	16	13	4
1 old sorrel horse	7	18	4
1 black sorrel horse	16	13	4
1 sorrel horse, swift nose	11	5	
1 sorrel horse, bald face	12	5	
1 pied horse	10		
1 small horse, swift nose	6	13	4
1 sorrel stone horse, two years old	9	11	8
1 sorrel, year old horse, £4 11s. 8d.; 1 sorrel, year old, £4 11s. 8d.	9	3	4
1 old sorrel mare and mare colt	2	18	4
1 old bay mare and horse colt	3	6	8
1 old black mare and horse colt	8	6	9
1 black mare white face, and mare colt	8	6	8
1 large sorrel mare, white face, horse colt	14	3	4
1 old sorrel mare, and a year old mare colt	1	6	8
1 old bay mare, £2 18s. 4d.; 1 sorrel two year old mare colt	7	1	8
1 sorrel mare, swift nose	10	8	4

	£	s.	d.
1 black mare, swift nose	10	16	8
1 brown mare	5	16	8
1 fat ox, £5 3s. 4d.; 2 speckled lean do., £11 13s. 4d	17	7	8
2 brown pied oxen	10	8	4
2 do., £10 16s. 8d.; to 2 red pied do., £13	23	16	8
2 white pied oxen	8	15	
1 brown fat cow, £4 3s. 4d.; to 1 speckled cow, £3 3s. 4d.	7	6	8
23 fat cattle at £2 18s. 4d. per head	67	1	8
1 bull, £2 18s. 4d.; 32 cows, £77 8s. 4d	79	6	3
25 two year old cattle	41	13	4
26 one year old cattle	30	6	8
25 calves	15	12	6
179 store sheep	26	2	1
5 sheep rams	1	5	
56 fat swine	65		
65 store swine	14	15	
1 negro man named Quash	2	10	
1 old negro woman named Juno		16	8
1 negro man named Cab	41	14	4
1 negro man named Ceazar	37	30	
1 negro man named Cipeo	45	16	8
1 negro woman named Hager	37	10	
1 negro woman named Flora	31	13	
1 negro woman named Sarah	40		
1 negro woman named Jane	37	10	
1 negro woman named Cloe	37	10	
1 negro girl named Phillis	15		
1 negro boy named Pharaoh	8	8	
1 servant mulatto boy Harry	8	6	8
1 servant mulatto girl Elizabeth	5		
1 servant Indian woman Mary	1	13	4
Whole amount	£12,669	9s.	5d.

Certified by us Appraisers,
SIMEON MINER, ISAAC FRINK.

Children: (born at Stonington, Conn.)

3927. MARY WHEELER, born July 19, 1720; m. Isaac Wheeler No. 3921.
3928. THOMAS WHEELER, born March 16, 1722.
3929. ISAAC WHEELER, born Feb. 12, 1724.
3930. JEREMIAH WHEELER, born July 31, 1725.
3931. SHEPARD WHEELER, born Feb. 12, 1726.
3932. PAUL WHEELER, born Sept. 11, 1728.
3933. MEHITABLE WHEELER, born Sept. 5, 1731; m. George Babcock, b. Dec. 9, 1727, son of George Babcock and Susannah (Potter) Babcock.
3934. CHARLES WHEELER, born 1736.
3935. LUCY WHEELER, born June 14, 1737.
3936. CYRUS WHEELER, born Sept. 11, 1739; d. unm.
3937. EPHRAIM WHEELER, born Dec. 16, 1740.

3917. JONATHAN WHEELER, son of Richard (3909) and Prudence (Payson) Wheeler. Born at Stonington, Conn., Feb. 7, 1708, and died there Oct. 8, 1790. Married at Stonington, Conn., March 1, 1732, Esther Denison, who was born there Feb. 6, 1715, and died there March 18, 1790, dau. of William Denison and Mercy (Gallup) Denison.

Children: (born at Stonington, Conn.)

3938. ESTHER WHEELER, born Dec. 27, 1732; m. as 2d wife, April 25, 1754, Elisha Williams, b. Jan. 12, 1719; d. Sept. 22, 1788; son of Ebenezer Williams and Sarah (Hammond) Williams. Ch: Eunice W— —, b. Aug. 3, 1755; m. Nov. 19, 1773, Isaac Denison.

3939. PRUDENCE WHEELER, born Dec. 20, 1734.

3940. JONATHAN WHEELER, born Jan. 20, 1737.

3941. RICHARD WHEELER, born July 16, 1739.

3942. THANKFUL WHEELER, born Jan. 1, 1742; d. Oct. 23, 1775.

3943. JOHN WHEELER, born Aug. 6, 1744.

3944. DAVID WHEELER, born June 13, 1747.

3945. CONTENT WHEELER, born Aug. 30, 1749; m. (1) Joseph Palmer; m. (2) March 30, 1784, Henry Hewitt.

3946. ZERVIAH WHEELER, born Oct. 3, 1752; m. Jan. 18, 1776, Allen York, b. Jan. 1, 1754; son of Thomas York and Deborah (Brown) York. Ch: 1. Zerviah Y— —, b. Dec. 14, 1776; m. David Wheeler, No. 4117. 2. Content Y— —, b. Oct. 28, 1781; m. Saxton Miner.

3947. PATIENCE WHEELER, born Feb. 6, 1756; m. Joseph Page.

3948. JOSHUA WHEELER, born Dec. 13, 1763.

3918. RICHARD WHEELER, son of Richard (3909) and Prudence (Payson) Wheeler. Born at Stonington, Conn., July 23, 1710, and died there April 10, 1749. Married Aug. 25, 1743, Anna Pellet, of Canterbury, Conn. After his death she married Jeremiah Wheeler, No. 3930.

Children: (born at Stonington, Conn.)

3949. PATIENCE WHEELER, born April 8, 1745; m. William Swan.

3950. ASA WHEELER, born May 12, 1746; m. Susan Hull.

3951. JOSEPH WHEELER, born Jan. 23, 1747.

3920. HANNAH WHEELER, dau. of William (3911) and Hannah (Gallup) Wheeler. Born at Stonington, Conn., Jan. 12, 1712. Married March 10, 1731, Simeon Miner, who was born at Stonington, Conn., May 14, 1708, son of Ephraim Miner and Mary (Stevens) Miner.

Children: (born at Stonington, Conn.)

HANNAH MINER, born Dec. 8, 1731; m. May 16, 1751, Constant Searle. Ch: 1. William S— —, b. Dec. 2, 1751; m. Oct. 17, 1773, Philura Frink. 2. Hannah S— —, b. Jan. 25, 1754; m. Nathan Daton Miner. 3. Constant S— —, b. March 7, 1756; d. young. 4. Elizabeth S— —, b. March 4, 1757; m. July 13, 1773, Capt. Dethic Hewitt. 5. Constant S— —, b. 1759. 6. Roger S— —, b. Aug. 13, 1762. 7. Ruth S— —, b. March 1, 1765; m. Nathan Crary.

SIMEON MINER, born Dec. 3, 1733; m. Nov. 15, 1753, Anna Hewitt, who d. Sept. 12, 1754. He m. (2) Feb. 1, 1759, Mary Owen. Ch: 1st marriage: Anna M— —, b. July 22, 1754. Ch: 2d marriage: 1. Simeon M— —, b. Jan. 9, 1760. 2. John Owen M— —, b. Jan. 9, 1762; m. Elizabeth Avery. 3. Elisha M— —, b. June 6, 1765. 4. Frederick M— —, b. Sept. 28, 1768. 5. Mary M— —, b. July 27, 1770. 6. William M— —, b. Feb. 14, 1773. 7. Hannah M— —, b. Dec. 14, 1776.

THOMAS MINER, born June 14, 1736; m. Desire Denison.

KETURAH MINER, born March 4, 1738; m. Feb. 23, 1750, Elisha Denison. Ch: 1. Simeon D— —, b. Oct. 22, 1758; d. Dec. 9, 1776. 2. Grace D— —, b. Nov. 11, 1760. 3. Desire D— —, b. Dec. 7, 1762; m. David Blossom. 4. Eunice D— —, b. Jan. 16, 1764; m. Arima Smith. 5. Nathan D— —, b. Feb. 3, 1766. 6. Thankful D— —, b.

Aug. 2, 1767; d. young. 7. Elisha D——, b. Aug. 28, 1769; m. Ruth Robinson. 8. Hannah D——, b. Sept. 18, 1771; d. young. 9. Zerviah D——, b. Oct. 23, 1773; d. young. 10. Avery D——, b. Dec. 15, 1775; m. Eunice Williams. 11. Isaac D——, b. April 23, 1778; m. Electa Newell. 12. Lois D——, b. Aug. 14, 1780; m. J. Spaulding. 13. Prudence D——, b. Oct. 26, 1782; m. George Fyler.
ISAAC MINER, born July 5, 1740; m. Lydia Peabody.
EUNICE MINER, born Jan. 11, 1743.
LOIS MINER, born Jan. 30, 1745.
LUCY MINER, born April 6, 1747.
GRACE MINER, born Feb. 22, 1752.
WILLIAM MINER, born Jan. 10, 1754; d. young.

3921. ISAAC WHEELER, son of William (3911) and Hannah (Gallup) Wheeler. Born at Stonington, Conn., Jan. 24, 1714; died Jan. 5, 1740. Married June 2, 1732, Mary Wheeler, No. 3927. After his death she married Dec. 9, 1740, Charles Miner.

Children: (born at Stonington, Conn.)

3952. WILLIAM WHEELER, born Jan. 18, 1738; m. Dec. 9, 1761, Mary Swan, who was b. Nov. 5, 1744; dau. of Timothy Swan and Mary (Smith) Swan.

3953. HANNAH WHEELER, born Sept. 1, 1739; m. Feb. 22, 1759, Nathaniel Chesebrough, who was b. Jan. 6, 1735; son of Nathan Chesebrough and Bridget (Noyes) Chesebrough. She d. July 5, 1762. Ch: 1. Nathaniel C——, b. June 6, 1760. 2. Hannah C——, b. Nov. 17, 1761; m. Nov. 21, 1784, Beebe Denison.

3922. ANNA WHEELER, dau. of William (3911) and Hannah (Gallup) Wheeler. Born at Stonington, Conn., Dec. 23, 1715. Married at Stonington, Conn., Nov. 6, 1735, Lieut. Joseph Stanton, who died March 14, 1773.

Children: (born at Stonington, Conn.)

HANNAH STANTON, born Aug. 8, 1736; m. Oct. 28, 1756, Charles Hewitt, who was b. Aug. 16, 1730; son of Israel Hewitt and Anna (Breed) Hewitt. Ch: 1. Charles H——, b. Aug. 16, 1757. 2. Hannah H——, b. Dec. 22, 1758; m. Col. Joseph Smith. 3. Stanton H——, b. Oct. 8, 1760; m. Lucinda Grant. 4. Isaac H——, b. Jan. 28, 1762; m. Cynthia Swan. 5. Eli H——, b. July 31, 1764; m. Betsey Williams. 6. Perez H——, b. April 29, 1770; m. Nancy Williams. 7. Palmer H——, b. Jan. 14, 1777; m. Eunice Williams. 8. Anna H——, b. Aug. 27, 1779; m. Jonathan Avery. 9. Mary H——, b. Dec. 1, 1781; m. Richard Wheeler, No. 4011.
JOSEPH STANTON, born May 31, 1739; m. Hannah Chesebrough.
MARGARET STANTON, born Nov. 3, 1741; m. Jan. 23, 1762, Isaac Frink, who was b. July 20, 1741; son of Isaac Frink and Anna (Noyes) Frink. Ch: 1. William F——, b. Nov. 23, 1762; m. Wealthy Downer. 2. Isaac F——, b. April 26, 1765. 3. Anna F——, b. Oct. 24, 1767. 4. Elias F——, b. Feb. 9, 1770. 5. Cyrus F——, b. Jan. 5, 1772. 6. Polly F——, b. Feb. 26, 1778. 7. Darius F——, b. Feb. 26, 1778; m. Ruby Armstrong. 8. Eunice F——, b. Feb. 24, 1780.
ISAAC W. STANTON, born Jan. 14, 1743; m. Ruth Ayer, Sept. 19, 1765.
WILLIAM STANTON, born March 5, 1745; m. Hannah Williams.
ANNA STANTON, born Feb. 23, 1747; m. James Allyn, Dec. 14, 1768.
NATHAN STANTON, born Dec. 15, 1749; m. Anna Stanton.
EUNICE STANTON, born Nov. 12, 1751; m. James Denison, Sept. 29,

1773. She d. April 9, 1813; he d. April 26, 1813. Ch: 1. Joseph A. D——, b. Dec. 22, 1774; m. Rachel Chane. 2. Anna D——, b. Dec. 1, 1780; m. Nathan Geer. 3. Dimis D——, b. Feb. 3, 1783; m. Steven Paine. 4. Eunice D——, b. June 19, 1785; m. Timothy Fay. 5. Lucy D——, b. Aug. 14, 1788; d. young. 6. James D——, b. Oct. 24, 1791; m. twice. 7. George D——, b. June 21, 1794.

MARTHA STANTON, born Nov. 19, 1753; m. Dec. 22, 1774, John Holmes, who was b. March 9, 1749; son of John Holmes and Hannah (Halsey) Holmes.

MARY STANTON, born Aug. 28, 1756; m. May 17, 1781, David Geer.

DOROTHY STANTON, born Jan. 21, 1760; m. May 22, 1785, Noyes Palmer, who was b. Oct. 19, 1755; son of Noyes Palmer and Sarah (Mix) Palmer. Ch: 1. Allen P——, b. Sept. 12, 1785; m. Elizabeth Palmer. 2. Sarah P——, b. Jan. 26, 1787; m. Randall Brown. 3. Noyes P——, b. April 20, 1790; m. (1) Bridget Denison; m. (2) Mary Rossiter; m. (3) Harriet Wheeler. 4. Dorothy P——, b. March 13, 1795; d. April 15, 1888. 5. Benjamin Franklin P——, b. Oct. 15, 1797. 6. Alexander P——, b. Aug. 30, 1800; m. Hannah Adelia Billings.

3923. MARTHA WHEELER, dau. of William (3911) and Hannah (Gallup) Wheeler. Born at Stonington, Conn., April 23, 1717. Married Feb. 15, 1737, William Williams, who was born May 1, 1716; died July 27, 1801, son of Col. John Williams and Desire Denison. After her death he married March 17, 1785, Mrs. Mary Jewett.

Children: (born at Stonington, Conn.)

MARTHA WILLIAMS, born Sept. 26, 1738; m. Charles Wheeler, No. 3934.

WILLIAM WILLIAMS, born July 14, 1740; m. Nov. 25, 1764, Eunice Prentice, b. June 20, 1746; d. Oct. 23, 1770. He died Oct. 25, 1770. Ch: 1. William W——, b. June 30, 1765; m. three times. 2. Eunice W——, b. Jan. 30, 1767; m. Rufus Wheeler, No. 3961; m. (2) Coddington Billings. 3. Gurdon W——, b. March 24, 1769; d. Nov. 13, 1769.

ESTHER WILLIAMS, born Jan. 8, 1743; m. Feb. 3, 1774, William Chesebrough, who was b. Jan. 7, 1745; d. Dec. 21, 1840. She d. June 2, 1814. Ch: 1. William C——, b. Dec. 11, 1774; m. Fanny Page. 2. Esther C——, b. Aug. 26, 1776; m. Rev. Reuben Moss. 3. Ephraim C——, b. June 12, 1778; m. Hannah P. Latimer. 4. Martha C——, b. July 7, 1780; m. William Randall. 5. Eunice C——, b. Dec. 27, 1781; m. Joseph Noyes. 6. Luke C——, b. April 1, 1783; d. July 5, 1783. 7. Henry C——, b. May 13, 1784; m. (1) Sarah Williams; m. (2) Martha Williams. 8. Silas C——, b. Nov. 19, 1796; m. Phebe E. Williams.

JOHN WILLIAMS, born Dec. 23, 1744; m. Keturah Randall.

BENADAM WILLIAMS, born March 21, 1747; m. Hannah Lathrop.

HANNAH WILLIAMS, born May 24, 1749; d. Nov. 17, 1762.

DESIRE WILLIAMS, born Jan. 24, 1751; m. Feb., 1782, Latham Hull, who was b. Feb. 9, 1749.

HANNAH WILLIAMS, born June 17, 1753; m. July 3, 1777, Amos Denison, who was b. March 18, 1757; d. Oct., 1835. She d. Aug. 19, 1829. Ch: 1. Charles W. D——, b. June 26, 1778. 2. Amos D——, b. Aug. 19, 1780; m. Lois Denison. 3. Hannah D——, b. Aug. 23, 1782; d. young. 4. Sarah P. D——, b. Sept. 3, 1785; m. Luke Palmer. 5. Edward D——, b. Nov. 30, ——; d. young. 6. Ezra S. D——, b. June 26, 1793; d. young. 7. Martha D——, b. March 17, 1796; m. Henry Sherman. 8. Hannah E. D——, b. June 11, 1799; m. Ephraim Williams.

EPHRAIM WILLIAMS, born May 16, 1756; m. (1) Sarah Potter; m. (2) Hepsibeth Phelps.
ISAAC WILLIAMS, born March 20, 1758; m. Phebe Williams.

3925. ESTHER WHEELER, dau. of William (3911) and Hannah (Gallup) Wheeler. Born at Stonington, Conn., Feb. 15, 1722; died at Stonington, Conn., March 31, 1814. Married at Stonington, Conn., May 27, 1742, Daniel Denison, who was born at Stonington, Conn., March 22, 1720, and died there May 9, 1776, son of Daniel Denison and Mary (Stanton) Denison.

Children: (born at Stonington, Conn.)

ESTHER DENISON, born Oct. 11, 1743; m. William Gardner.

DANIEL DENISON, born Dec. 9, 1745; m. Elizabeth Andros.

PHEBE DENISON, born Dec. 5, 1747; m. three times.

ROBERT DENISON, born Dec. 12, 1749; m. March 17, 1774, Anna Chesebrough. Ch: 1. Anna D——, b. 1775; m. Daniel Chesebrough. 2. Robert D——, b. 1777. 3. Clarissa D——, b. 1779; m. Nicholas Vanderbogert. 4. Nathan D——, b. March 2, 1781; m. Elizabeth Thompson. 5. Phebe D——, b. Dec. 30, 1782; m. Amos Chesebrough. 6. Rensselaer D——, b. March 2, 1784; m. Mary Wood. 7. Martha D——, b. Aug. 26, 1787; m. John Wood. 8. Esther D——, b. Nov. 15, 1790; m. Alexander Thompson. 9. Polly D——, b. 1792; m. William Vanderbogert.

ISAAC DENISON, born Dec. 20, 1751; d. Feb. 14, 1817; m. Nov. 10, 1773, Eunice Williams, b. Aug. 3, 1755. Ch: 1. Ebenezer D——, b. July 10, 1774; m. twice. 2. Esther D——, b. April 26, 1776; m. (1) Charles Cottrell; m. (2) Isaac Miner. 3. Sarah D——, b. April 9, 1778; m. Elam Burrows. 4. Thankful D——, b. May 20, 1780; m. Amos Clift. 5. Eunice D——, b. May 20, 1782; m. Nathaniel Clift. 6. Ann B. D——, b. Sept. 22, 1784; m. John D. Gallup. 7. Mercy D——, b. Feb. 9, 1787; m. Zebediah Gates. 8. Isaac D——, b. Feb. 1, 1790. 9. Daniel D——, b. April 26, 1791. 10. Frederick D——, b. Dec. 27, 1795. 11. Elisha W. D——, b. April 3, 1798. 12. Hezekiah D——, b. July 19, 1803; d. young.

HENRY DENISON, born Nov. 26, 1751; d. 1836; m. 1778, Mary Gallup, who was b. Jan. 31, 1759; d. 1843. Ch: 1. Sarah D——, b. Dec. 9, 1780. 2. Henry D——, b. May 15, 1783; m. Deborah Pierce. 3. Mary D——, b. and d. 1785. 4. Daniel D——, b. March 31, 1787. 5. Mary D——, b. May 17, 1789; m. Amos Crary. 6. Gideon D——, b. Feb. 4, 1793. 7. Lois D——, b. Jan. 21, 1796; m. John Freeman. 8. Esther D——, b. May 22, 1800.

HANNAH DENISON, born Feb. 13, 1755; d. young.

MARY DENISON, born Nov. 6, 1757; m. (1) Jeremiah Holmes; m. (2) Jedediah Lee.

HANNAH DENISON, born Oct. 16, 1759; m. John Gallup.

BEEBE DENISON, born Feb. 22, 1761; m. Nov. 21, 1784, Hannah Chesebrough, b. Nov. 17, 1761; m. (2) Phebe Hinckley. Ch: 1st m.: 1. Hannah D——, b. 1785; m. Moses Root. 2. Keturah D——, b. Sept. 27, 1787; m. Enos Lewis. 3. Nancy D——, b. 1790; m. Solomon White. 4. Beebe D——, b. July 28, 1794; m. Harriet Thompson. 5. Jeremiah D——, b. 1796; d. young. 6. William D——, b. 1798; d. young. 7. John D——, b. April 6, 1800; m. Jane Fairchild.

FREDERICK DENISON, born Sept. 21, 1762; m. Aug. 19, 1789, Hannah Fish. Ch: 1. Frederick D——, b. May 22, 1790; m. Desire Frink. 2. Erastus D——, b. Dec. 22, 1791; m. Prudence Spicer. 3. Hannah D——, b. Oct. 10, 1795; d. unm. 4. Nathan D——, b. Oct. 7, 1794; m. Mary Avery. 5. Sally D——, b. July 10, 1797;

d. young. 6. Betsey D——, b. July 4, 1799; m. Henry Avery. 7. Hannah D——, b. Nov. 24, 1801; d. young. 8. Delia D——, b. Dec. 13, 1803; m. Daniel Latham. 9. Alfred D——, b. Jan. 24, 1806; d. young. 10. Charles D——, b. Feb. 24, 1811; d. young. 11. Daniel D——, b. June 19, 1813; m. Decha Gardner.
EUNICE DENISON, born May 18, 1764; m. Reuben Hatch.
ANN B. DENISON, born Oct. 2, 1769; m. John Wheeler.

3928. THOMAS WHEELER, son of Thomas (3915) and Mary (Miner) Wheeler. Born at Stonington, Conn., March 16, 1722. Married Feb. 7, 1739, Mercy Williams, who was born at Stonington, Conn., Nov. 7, 1719, dau. of John Williams and Desire (Denison) Williams.

Children: (born at Stonington, Conn.)
3954. MARY WHEELER, born April 22, 1741; m. Dec. 24, 1761, Clement Miner, who was b. May 21, 1738; son of Clement Miner and Abigail (Hempstead) Miner.
3955. MERCY WHEELER, born Jan. 22, 1742; m. Jan. 23, 1760, Christopher Gardner, of South Kingston, R. I. Ch: Mercy G——, m. Hosea Wheeler.
3956. THOMAS WHEELER, born Oct. 12, 1745.
3957. THANKFUL WHEELER, born May 20, 1747.
3958. DESIRE WHEELER, born Nov. 25, 1748; m. Oct. 17, 1764, John Watson, of South Kingston, R. I. Ch: 1. John W——. 2. Elisha W——. 3. Mary W——. 4. Walter W——. 5. Job W——. 6. Bridget W——. 7. Isabella W——.
3959. PRUDENCE WHEELER, born April 24, 1751.
3960. MARTHA WHEELER, born Oct. 14, 1752.
3960-a. MEHITABLE WHEELER, born May 10, 1754; m. June 11, 1772, Jabez Swan, who was b. May 21, 1751; son of Asa Swan and Marvin (Holmes) Swan.
3961. RUFUS WHEELER, born Dec. 15, 1755; m. Eunice Williams, who was b. Jan. 30, 1767; dau. of William Williams and Eunice (Prentice) Williams, and granddaughter of Martha Wheeler, No. 3923. After his death she married Coddington Billings.
3962. JOHN WHEELER, born March 23, 1760.

3929. ISAAC WHEELER, son of Thomas (3915) and Mary (Miner) Wheeler. Born at Stonington, Conn., Feb. 12, 1724. He was drowned in Indian Town Pond while washing sheep May 26, 1747. Married April 9, 1746, Bridget Noyes, who was born July 16, 1725, dau. of Capt. Thomas Noyes and Elizabeth (Sanford) Noyes. After his death she married April 23, 1751, Joseph Denison. Isaac Wheeler was a large land owner.

Child: (born at Stonington, Conn.)
3963. ISAAC WHEELER, born Dec. 26, 1746.

3930. JEREMIAH WHEELER, son of Thomas (3915) and Mary (Miner) Wheeler. Born at Stonington, Conn., July 31, 1725; died at Stonington, Conn., Aug. 10, 1770. Married (1) at Stonington, Conn., April 20, 1749, Susanna Babcock, who died at Stonington, Conn., Dec. 26, 1750. Married (2) at Stonington, Conn., March 11, 1752, Mrs. Anna Pellet Wheeler, the widow of Richard Wheeler, No. 3918.

Child, 1st marriage: (born at Stonington, Conn.)
3964. SUSANNAH WHEELER, born Feb. 10, 1750.

Children, 2d marriage: (born at Stonington, Conn.)
3965. ANNA WHEELER, born Sept. 26, 1752; m. Latham Hull, who was b. Feb. 9, 1749; son of Stephen Hull and Martha (Mory) Hull.
3966. LYDIA WHEELER, born March 8, 1754; m. March 15, 1783, David Moore.
3967. SARAH WHEELER, born Oct. 26, 1755; m. Feb. 2, 1777, Jedediah Brown, who was b. Dec. 17, 1752; son of Jedediah Brown and Annah (Holmes) Brown. Ch: 1. Jedediah B——, b. April 20, 1778. 2. Wheeler B——, b. Dec. 5, 1779. 3. Russell B——, b. Jan. 29, 1782. 4. Rowland B——, b. Feb. 7, 1784. 5. Sally B——, b. March 31, 1787. 6. Shepard B——, b. April 21, 1790. 7. Coddington B——, b. April 24, 1792. 8. Patty B——, b. Feb. 19, 1794. 9. Nancy B——, b. Sept. 2, 1799.
3968. JEREMIAH WHEELER, born Oct. 6, 1758.
3969. AMOS WHEELER, born Oct. 15, 1759.
3970. BRIDGET WHEELER, born Oct. 20, 1761; m. Robert Wheeler, No. 3992.
3971. HOSEA WHEELER.

3931. SHEPARD WHEELER, son of Thomas (3915) and Mary (Miner) Wheeler. Born at Stonington, Conn., Feb. 12, 1726. Married Oct. 18, 1751, Hannah Hewitt, who was born Dec. 22, 1728, dau. of Joseph Hewitt and Mary (Chesbrough) Hewitt.

Children: (born at Stonington, Conn.)
3972. MARY WHEELER, born Oct. 7, 1754; m. Paul Wheeler, No. 3977.
3973. SHEPARD WHEELER, born Dec. 5, 1756.
3974. DESIRE WHEELER, born 1768.

3932. PAUL WHEELER, son of Thomas (3915) and Mary (Miner) Wheeler. Born at Stonington, Conn., Sept. 11, 1728, and died there Oct. 25, 1787. Married at Stonington, Conn., May 1, 1751, Lucy Swan, who was born there Nov. 30, 1729, and died there Nov. 11, 1781, dau. of John Swan and Lucy (Denison) Swan.

Children: (born at Stonington, Conn.)
3975. EUNICE WHEELER, born Dec. 26, 1751; d. young.
3976. THOMAS WHEELER, born Oct. 25, 1753.
3977. PAUL WHEELER, born Dec. 26, 1755.
3978. LUCY WHEELER, born Sept. 27, 1757; m. (1) Shepard Wheeler, No. 3973; m. (2) Jabish Swan, b. May 21, 1751; son of Asa Swan and Marvin (Holmes) Swan, and husband of Mehitable Wheeler, No. 3960-a.
3979. EUNICE WHEELER, born Oct. 7, 1759.
3980. JOHN WHEELER, born May 24, 1762.
3981. ANNA WHEELER, born June 30, 1764.
3982. MARY WHEELER, born Nov. 6, 1765.
3983. PEREZ WHEELER, born Nov. 20, 1767.
3984. EUNICE WHEELER, born Dec. 3, 1769.
3985. ZERVIAH WHEELER, born Nov. 19, 1771.

3934. CHARLES WHEELER, son of Thomas (3915) and Mary (Miner) Wheeler. Born at Stonington, Conn., 1736, and died there Nov. 23, 1787. Married at Stonington, Conn., Feb. 26, 1756, Martha Williams, who was born there Sept. 26, 1738, and died there Jan. 18,

1788, dau. of William Williams and Martha (Wheeler No. 3923) Williams.

Children: (born at Stonington, Conn.)

3986. CHARLES WHEELER, died in infancy.
3987. WILLIAM WHEELER, born Dec. 5, 1758; d. in the Revolutionary Army.
3988. THOMAS WHEELER, born 1760.
3989. ISAAC WHEELER, born Nov. 23, 1764; d. in Florida.
3990. CYRUS WHEELER, born and d. 1766.
3991. GEORGE WHEELER, born March 30, 1770; d. in the West Indies.
3992. ROBERT WHEELER, born June 17, 1772.
3993. DESIRE WHEELER, born 1774; m. Nathan Wheeler, No. 4073.
3994. MARTHA WHEELER, died in infancy.
3995. MARTHA WHEELER, married Rufus Hewitt, b. July 23, 1762; son of Rufus and Abigail (Frink) Hewitt. Ch: 1. Nabbie H——, b. Jan. 8, 1789. 2. Desire H——, b. Feb. 14, 1791. 3. Patty H——, b. July 30, 1795. 4. Cyrus H——, b. March 27, 1797. 5. Rufus H——, b. Nov. 27, 1798.
3996. ELIZABETH WHEELER, married Abel Hinckley.
3997. HANNAH WHEELER, married Russell Avery.
3998. ABIGAIL WHEELER, married Isaac Avery.

3935. LUCY WHEELER, dau. of Thomas (3915) and Mary (Miner) Wheeler. Born at Stonington, Conn., June 14, 1737. Married May 9, 1756, Joseph Page, who was born at Stonington, Conn., Sept. 25, 1720, and died there Nov. 21, 1810, son of Joseph Page and Mary (Saxton) Miner Page.

Children: (born at Stonington, Conn.)

LUCY PAGE, born Dec. 12, 1756.
PHEBE PAGE, born July 30, 1758.
KATHERINE PAGE, born March 23, 1760; m. Jan. 4, 1781, Daniel Stanton, who was b. Dec. 20, 1757; son of Daniel Stanton and Mary (Eldridge) Stanton.
BRIDGET PAGE, born May 30, 1764.
ABIGAIL PAGE, born June 30, 1766.
MARTHA PAGE, born Aug. 31, 1768; m. Jan. 14, 1798, Edward Stanton, who was b. June 10, 1761; d. July 27, 1832; son of Daniel Stanton and Mary (Eldridge) Stanton.
CYRUS PAGE, born Feb. 3, 1771.
FANNY PAGE, born June 18, 1773; m. Oct. 27, 1796, William Chesebrough, who was b. Dec. 11, 1774; son of William Chesebrough and Esther (Williams) Chesebrough.
HALL PAGE, born July 18, 1775.
SAXTON PAGE, born Sept. 16, 1777; d. Sept. 5, 1778.
ISAAC PAGE, born April 23, 1780.
THOMAS PAGE, born Feb. 28, 1782; d. Aug. 21, 1807.

3937. EPHRAIM WHEELER, son of Thomas (3915) and Mary (Miner) Wheeler. Born at Stonington, Conn., Dec. 16, 1740. Married Dec. 2, 1762, Lucy Lamb. He removed to the West.

Children: (born at Stonington, Conn.)

3999. EPHRAIM WHEELER, born March 17, 1764; d. young.
4000. WEALTHY WHEELER, born Feb. 1, 1766.
4001. REBECCA WHEELER, born Feb. 8, 1768.
4002. SUSANNAH WHEELER, born Jan. 24, 1770.
4003. MEHITABLE WHEELER, born Jan. 11, 1772.

3939. PRUDENCE WHEELER, son of Jonathan (3917) and Esther (Denison) Wheeler. Born at Stonington, Conn., Dec. 20, 1734. Married Dec. 18, 1751, at Stonington, Conn., Joshua Holmes, who was born there Dec. 28, 1726, and died there Nov. 21, 1799, son of Joshua Holmes and Mary (Richardson) Holmes.

Children: (born at Stonington, Conn.)

JOSHUA HOLMES, born March 3, 1754.

PRUDENCE HOLMES, born Nov. 2, 1755; m. Oct. 13, 1774, Beebe Denison, who was b. Jan. 1, 1744; d. Feb. 10, 1823; son of William Denison and Prudence (Denison) Denison. Ch: 1. Mercy D——, b. and d. June, 1776. 2. Content D——, b. June 4, 1777; m. Samuel Remington. 3. Abigail D——, b. Oct. 9, 1779; d. young. 4. Andrew D——, b. April 15, 1781; m. (1) Mary Middleton; m. (2) Mary Ann Ecclestone. 5. Prentice D——, b. June 16, 1783. 6. Beebe D——, b. March 13, 1785. 7. Prudence D——, b. Nov. 25, 1787. 8. Russell D——, b. June 16, 1789; d. young. 9. Eunice D——, b. July 21, 1791; m. Illustrious Remington. 10. Henry D——, b. April 8, 1793. 11. Polly D——, b. Jan. 18, 1795. 12. Nancy D——, b. Aug. 17, 1798; m. David Kellogg.

ESTHER HOLMES, born Oct. 5, 1757.

MARY HOLMES, born Oct. 3, 1759; d. unm.

EDWARD HOLMES, born 1763; m. Mary Grant.

MERCY HOLMES, married Joseph Breed, who was b. June 9, 1759; son of Nathan Breed and Lucy (Babcock) Breed. They were m. Jan. 25, 1781. Ch: 1. Joseph B——, b. July 23, 1781. 2. Charles B——, b. March 17, 1785; m. Polly Hancox. 3. Mercy B——, b. March 17, 1785; m. Amos Hancock. 4. Lucy B——, b. May 20, 1787; m. Gilbert Collins. 5. Nathan B——, b. Jan. 26, 1789. 6. Anna B——, b. Jan. 6, 1791. 7. John B——, b. Nov. 17, 1794. 8. Prudence B——, b. Nov. 17, 1794; m. —— Lines. 9. Nancy B——, m. —— Beeler. 10. Abigail B——, m. —— Greason.

THANKFUL HOLMES, born July 18, 1766.

SARAH HOLMES, born March 27, 1768.

JONATHAN HOLMES, born Feb. 25, 1770; d. unm.

ABIGAIL HOLMES, born June 17, 1772; d. young.

RICHARD HOLMES, born March 22, 1774; d. unm.

WILLIAM HOLMES, born Sept. 13, 1776; m. Hannah Wheeler, No. 4014.

AMOS HOLMES, born Dec. 14, 1778.

3940. JONATHAN WHEELER, son of Jonathan (3917) and Esther (Denison) Wheeler. Born at Stonington, Conn., Jan. 20, 1737, and died there Jan. 28, 1807. Married at Stonington, Conn., April 29, 1756, Priscilla Lester Williams, dau. of Eleazer Williams and Mary (Rediat) Hyde Williams.

Children: (born at Stonington, Conn.)

4004. LESTER WHEELER, born July 24, 1757.

4005. JONATHAN WHEELER, born Aug. 19, 1760.

4006. ELISHA WHEELER, born June 3, 1764.

4007. ELEAZER WHEELER, born Nov. 16, 1771.

4008. MARTHA WHEELER, born Oct. 29, 1774; m. John York, who was b. March 17, 1771; son of John York and Keturah (Brown) York.

3941. RICHARD WHEELER, son of Jonathan (3917) and Esther (Denison) Wheeler. Born at Stonington, Conn., July 16, 1739, and died there Aug. 30, 1799. Married at Stonington, Conn.,

Dec. 24, 1761, Silence Burrows, who was born there July 1, 1741, and died there Dec. 18, 1820, dau. of Silas Burrows and Hannah (Gore) Burrows.

Children: (born at Stonington, Conn.)

4009. ESTHER WHEELER, born May 23, 1763; m. Stephen Breed, who was b. March 15, 1760; son of Nathan Breed and Lucy (Babcock) Breed. Ch: 1. Esther B——, m. Oliver Grant. 2. Stephen B——, b. July 1, 1785; m. Sophia Geer. 3. Silence B——, b. Dec. 1, 1791; m. Stephen Chalker. 4. Hannah B——, m. —— York. 5. Alice B——, m. twice. 6. Frederick William B——, b. July 4, 1809; m. Ann Holbrook.

4010. NATHANIEL WHEELER, born Jan. 20, 1766.

4011. RICHARD WHEELER, born April 30, 1769.

4012. SILAS WHEELER, born Dec. 29, 1771.

4013. JESSE WHEELER, born Jan. 21, 1775; d. young.

4014. HANNAH WHEELER, born Aug. 6, 1778; m. William Holmes, who was b. Sept. 13, 1776; son of Joshua Holmes and Prudence (Wheeler, No. 3939) Holmes.

3943. JOHN WHEELER, son of Jonathan (3917) and Esther (Denison) Wheeler. Born at Stonington, Conn., Aug. 6, 1744. Married Dec. 22, 1763, Mary Miner, who was born at Stonington, Conn., Aug. 1, 1746, dau. of Charles Miner and Mary (Wheeler No. 3927) Miner.

Children: (born at Stonington, Conn.)

4015. HANNAH WHEELER, born Aug. 20, 1764.

4016. JOHN WHEELER, born March 20, 1765.

4017. PRUDENCE WHEELER, born Oct. 16, 1767; d. unm.

4018. ELIAS WHEELER, born Jan. 1, 1772.

4019. JAMES WHEELER, born Aug. 16, 1777.

3944. DAVID WHEELER, son of Jonathan (3917) and Esther (Denison) Wheeler. Born at Stonington, Conn., June 14, 1747. Married at Stonington, Conn., July 11, 1769, Abigail Miner, who was born there Nov. 8, 1746, dau. of Charles Miner and Mary (Wheeler No. 3927) Miner.

Children: (born at Stonington, Conn.)

4020. DAVID WHEELER, born Jan. 11, 1770.

4021. MINER WHEELER, born July 5, 1771.

4022. DENISON WHEELER, born Jan. 26, 1774.

3948. JOSHUA WHEELER, son of Jonathan (3917) and Esther (Denison) Wheeler. Born at Stonington, Conn., Dec. 13, 1763. Married at Stonington, Conn., June 7, 1787, Molly Turner.

Children: (born at Stonington, Conn.)

4023. ESTHER WHEELER, born March 30, 1789; m. as 2d wife, Jonathan Knapp.

4024. JOSHUA WHEELER, born March 30, 1791; d. unm.

4025. HANNAH WHEELER, born 1792; m. Jonathan Knapp.

4026. JOHN T. WHEELER, born Oct. 8, 1793.

4027. BENJAMIN WHEELER, born 1795.

4028. ERASTUS WHEELER, born 1799; d. young.

4029. IRA WHEELER, married Jan. 9, 1825, Amelia Maria Williams, b. 1801; d. April 5, 1841, æ. 40. Ch: 1. Charles Fish W——, d.

Sept. 4, 1838, æ. 19 m. 2. Fanny Amelia W——, d. July 1, 1843, æ. 11 m. 3. Mercy E. W——.

4030. STEPHEN AVERY WHEELER, born May 2, 1806.

3951. JOSEPH WHEELER, son of Richard (3918) and Anna (Pellet) Wheeler. Born at Stonington, Conn., Jan. 23, 1747. Married at Stonington, Conn., Sept. 18, 1774, Prudence Palmer, who was born 1752, and died at Stonington, Conn., March 6, 1790, dau. of Jonathan Palmer and Prudence (Holmes) Palmer.

Children: (born at Stonington, Conn.)

4031. PRUDENCE WHEELER, born April 18, 1775; m. David Swan.
4032. JOSEPH WHEELER, born Dec. 29, 1776; m. (1) Sarah Mabbet; m. (2) Lucy Stanton, who was b. Dec. 19, 1806; dau. of Daniel Stanton and Catherine (Page) Stanton.
4033. FANNY WHEELER, born June 25, 1778.
4034. ASHER WHEELER, born Dec. 22, 1779; m. Eunice Williams.
4035. EDWARD WHEELER, born April 7, 1782; m. Martha Mabbet.
4036. SAMUEL WHEELER, born Sept. 14, 1784.
4037. SANFORD WHEELER, born Jan. 17, 1787; m. Jerusha Denison.
4038. CODDINGTON WHEELER, born Aug. 6, 1789; d. unm.

3956. THOMAS WHEELER, son of Thomas (3928) and Mercy (Williams) Wheeler. Born at Stonington, Conn., Oct. 12, 1745. Married (1) at Stonington, Conn., Jan. 17, 1765, Lucy Prentice, who was born there March 22, 1747; died there in 1792, dau. of Jonas Prentice and Lucy (Denison) Prentice. Married (2) Aug. 14, 1794, Mrs. Mary (Swan) Wheeler, who was born Nov. 5, 1744, dau. of Timothy Swan and Mary (Smith) Swan, and widow of William Wheeler No. 3952.

Children: (born at Stonington, Conn.)

4039. MERCY WHEELER, born Aug. 13, 1767; d. June 17, 1797; m. Sept. 27, 1787, William Williams, who was b. June 30, 1765; d. May 15, 1838; son of William Williams and Eunice (Prentice) Williams. Ch: 1. William W——, b. March 12, 1788; m. Harriet Peck. 2. Thomas Wheeler W——, b. Sept. 28, 1789; m. Lucretia W. Perkins. 3. Gurdon W——, b. Feb. 17, 1792; d. March 26, 1795. 4. Eunice W——, b. June 4, 1794; d. Feb. 26, 1796. 5. Rufus W——, b. Jan. 23, 1795; d. Jan. 3, 1797.
4040. THOMAS WHEELER, born Nov. 12, 1769; d. young.
Twins, born and d. 1771.
4041. LUCY WHEELER, born May 7, 1774.
4042. CYNTHIA WHEELER, born June, 1776; d. young.
4043. Child, born and d. 1777.
4044. LYDIA WHEELER, born July 2, 1778.
Twins, born and d. 1780.
4045. THOMAS WHEELER, born Oct. 15, 1781; m. March 14, 1805, Rebecca Wheeler, who was b. Feb. 28, 1785; dau. of Hosea Wheeler and Bridget (Grant) Wheeler. After his death she married Stephen L. Avery on Dec. 1, 1815. Ch: Lucy P. W——, b. Jan. 25, 1806; m. Thomas P. Wattles.
4046. Child, born and d. 1782.

3960. MARTHA WHEELER, dau. of Thomas (3928) and Mercy (Williams) Wheeler. Born at Stonington, Conn., Oct. 14, 1752. Married (1) at Stonington, Conn., Nov. 19, 1767, Joseph

Holmes, who was born 1743, son of Joshua Holmes and Mary (Richardson) Holmes. Married (2) —— Williams. Married (3) 1788, Thomas Hammond.

Children, 1st marriage: (born at Stonington, Conn.)
JOSEPH HOLMES, born Nov. 14, 1768.
MARTHA HOLMES, born Dec. 11, 1770.
MERCY HOLMES, born March 1, 1773.
POLLY HOLMES, born Jan. 25, 1775.
ROSWELL HOLMES, born Jan. 14, 1777.
ABIGAIL HOLMES, born March 20, 1779; m. Nov. 13, 1796, Benjamin Peabody, who was b. April 29, 1772; son of Thomas Peabody and Ruth (Babcock) Peabody. Ch: 1. Benjamin P——, b. June 15, 1797. 2. George W. P——, b. Jan. 25, 1799. 3. Abigail P——, b. Feb. 17, 1801. 4. John P——, b. May 24, 1803. 5. William Pitt P——, b. July 24, 1805. 6. Giles H. P——, b. Sept. 25, 1807; d. young. 7. Rebecca P——, b. Sept. 6, 1809.

Child, 2d marriage:
JOHN WILLIAMS.

Children, 3d marriage:
THOMAS HAMMOND, born June 15, 1789.
REBECCA HAMMOND, born 1791.
EUNICE HAMMOND, born 1794.

3963. ISAAC WHEELER, son of Isaac (3929) and Bridget (Noyes) Wheeler. Born at Stonington, Conn., Dec. 26, 1746, and died there Dec. 31, 1831. Married at Stonington, Conn., Dec. 31, 1765, Ruth Swan, who was born June 5, 1747; died Dec. 6, 1834, dau. of Timothy Swan and Mary (Smith) Swan. He inherited part of the Wheeler lands in Stonington, and was born and died upon the homestead. He was an officer in the Revolutionary Army stationed at Newport, R. I., in the Regt. of Col. Harry Babcock.

Children:
4047. MARY WHEELER, born Sept. 16, 1766; d. Dec. 11, 1862; m. Jesse Hakes.
4048. ISAAC WHEELER, born June 6, 1768.
4049. BRIDGET WHEELER, born March 26, 1770; d. young.
4050. LODOWICK WHEELER, born Feb. 19, 1771; m. (1) Mary Brown; m. (2) Betsey Brown.
4051. NOYES WHEELER, born Dec. 17, 1772; m. Priscilla Stewart, who was b. March 20, 1778; dau. of Nathan Stewart and Barbary (Palmer) Stewart.
4052. PELEG WHEELER, born Feb. 18, 1775.
4053. TIMOTHY SWAN WHEELER, born March 17, 1777.
4054. BRIDGET WHEELER, born June 25, 1779; d. Aug. 30, 1873; m. at Stonington, Conn., 1796, Benjamin Green, who was b. 1769; d. 1834; son of Caleb Green. They removed to Halifax, Vt. Ch: 1. Benjamin G——, b. May 27, 1797; m. (1) Annis Orr; m. (2) Mary A. Prouty. 2. Bridget G——, b. May 15, 1798; m. Jonathan S. Allen. 3. George Swan G——, b. Jan. 21, 1800; m. Lurancy Orr. 4. Hannah G——, b. 1805; d. April 20, 1891; m. Joe Ellsworth.
4055. WILLIAM WHEELER, born Oct. 7, 1781; m. Saraphina Haley.
4056. RUTH WHEELER, born Feb. 2, 1784; m. as 2d wife, John Holmes, who was b. 1777; son of John Holmes and Martha (Stanton) Holmes.
4057. OLIVER WHEELER, born March 22, 1786.
4058. MATILDA WHEELER, born Dec. 6, 1788; d. unm.

4059. BETSEY WHEELER, born Jan. 26, 1792; m. James Pitman.
4060. CHARLES PHELPS WHEELER, born July 1, 1795.

3969. AMOS WHEELER, son of Jeremiah (3950) and Susannah (Babcock) Wheeler. Born at Stonington, Conn., Oct. 15, 1759, and died there Oct. 8, 1843. Married at Stonington, Conn., Dec. 21, 1783, Lucy Holmes, who was born there May 25, 1765, and died there Nov. 30, 1832, dau. of John Holmes and Hannah (Halsey) Holmes.

Children: (born at Stonington, Conn.)
4061. AMOS WHEELER, born June 27, 1784; d. June 9, 1822; m. Ann Charles.
4062. NANCY WHEELER, born June 7, 1786; d. Feb. 10, 1819; m. Nov. 22, 1810, James Lord Lester.
4063. JEREMIAH HALSEY WHEELER, born Dec. 7, 1787; d. June 30, 1844; unm.
4064. GURDON WHEELER, born June 21, 1789; d. Dec. 20, 1845; unm.
4065. LUCY WHEELER, born Nov. 10, 1791; d. Sept. 22, 1868; m. Sept. 5, 1820, James Lord Lester.
4066. MARY WHEELER, born Feb. 6, 1793; d. May 18, 1817; unm.
4067. SILAS HOLMES WHEELER, born Oct. 2, 1796; d. March 23, 1827; unm.
4068. ELIZA P. WHEELER, born June 9, 1799; d. Jan. 9, 1823; unm.
4069. HARRIET WHEELER, born June 17, 1801; d. Oct. 17, 1853; m. as 3d wife, March 28, 1844, Noyes Palmer, who was b. April 20, 1790; d. Feb. 18, 1869; son of Noyes Palmer and Dorothy (Stanton) Palmer. Ch: Franklin Wheeler P——, b. March 19, 1845; m. Eliza Babcock Palmer.
4070. FRANCIS H. WHEELER, born July 9, 1803; d. April, 1880; m. June 3, 1846, Nancy W. Avery.
4071. EMELINE WHEELER, born July 4, 1807; d. Jan. 4, 1858; m. Nov. 18, 1830, Latham Hull Browning, who was b. April 3, 1804; d. Feb. 8, 1847; son of William Browning and Catherine (Mowry) Browning. Ch: 1. Henry Latham B——, b. June 28, 1832. 2. Amos Wheeler B——, b. July 3, 1835. 3. Lucy Wheeler B——, b. Dec. 22, 1837. 4. James B——, b. Jan. 6, 1840. 5. Thomas Lathrop B——, b. Feb. 28, 1842.
4072. FANNY ALICE WHEELER, born Feb. 4, 1809; d. March 2, 1877; m. July 13, 1831, Cyrus Swan Browning, who was b. June 7, 1807; d. Nov. 6, 1845; son of John Browning and Lucy (Swan) Browning. Ch: Frances B——, b. Sept., 1838.

3971. HOSEA WHEELER, son of Jeremiah (3930) and Susannah (Babcock) Wheeler. Born at Stonington, Conn., and died there July 13, 1829. Married Feb. 20, 1772, Bridget Grant, who was born at Stonington, Conn., Sept. 24, 1751, and died there Sept. 8, 1819, dau. of Oliver Grant and Ann Borodel (Billings) Grant.

Children: (born at Stonington, Conn.)
4073. NATHAN WHEELER, born Dec. 29, 1772.
4074. ASA WHEELER, born Sept. 22, 1774.
4075. HOSEA WHEELER, born Oct. 21, 1776.
4076. BRIDGET WHEELER, born Feb. 17, 1779; m. Robert Wheeler, No. 3992.
4077. DOROTHY WHEELER, born April 28, 1781.
4078. SUSANNAH WHEELER, born May 14, 1783.
4079. REBECCA WHEELER, born Feb. 28, 1785; m. (1) Thomas Wheeler,

No. 4045; m. (2) Stephen Lyman Avery, who was b. March 12, 1786; son of Stephen Avery and Anna (Wheeler, No. 3981) Avery.
4080. EPHRAIM WHEELER, born Dec. 29, 1788.
4081. RUSSELL WHEELER, born Aug. 20, 1796.

3973. SHEPARD WHEELER, son of Shepard (3931) and Hannah (Hewitt) Wheeler. Born at Stonington, Conn., Dec. 5, 1756, and died there Dec. 9, 1798. Married at Stonington, Conn., Feb., 1780, Lucy Wheeler, No. 3978, who was born there Sept. 27, 1757, dau. of Paul Wheeler and Lucy (Swan) Wheeler. After his death she married as 2d wife Jabez Swan.

Children: (born at Stonington, Conn.)
4082. SHEPARD WHEELER, born March 11, 1781.
4083. PHINEAS WHEELER, born April 3, 1785; d. Oct. 3, 1849, at Lee, Mass. He probably married Eunice ——. Ch: 1. Joshua Orrin W——, b. Sept. 17, 1825; d. June 15, 1843. 2. Sylvia E. W——, who m. May 1, 1844, David Sweet.
4084. CYRUS WHEELER, born Nov. 13, 1792.
4085. RUFUS WHEELER, born Oct. 2, 1795.

3977. PAUL WHEELER, son of Paul (3932) and Lucy (Swan) Wheeler. Born at Stonington, Conn., Dec. 26, 1755. Married at Stonington, Conn., April 6, 1776, Mary Wheeler, No. 3972, who was born Oct. 7, 1754, dau. of Shepard Wheeler and Hannah (Hewitt) Wheeler.

Children: (born at Stonington, Conn.)
4086. NANCY WHEELER, born July 1, 1777; m. as 1st wife, John Holmes, b. 1777; son of John Holmes and Martha (Stanton) Holmes.
4087. PAUL WHEELER, born May 24, 1778; m. Oct. 23, 1799, Nancy Prentice.
4088. LUCINDA WHEELER, born Aug. 7, 1784; m. as 2d wife, Col. Gideon Chapman.
4089. TABITHA WHEELER, born April 2, 1786; m. April 27, 1800, Isaac Avery, b. Jan. 14, 1777; son of Isaac Avery and Lucy (Swan) Avery.
4090. HANNAH WHEELER, born Nov. 18, 1788; m. Sept. 4, 1808, Gideon Chapman, son of Joseph Chapman and Prudence (Lewis) Chapman.

3980. JOHN WHEELER, son of Paul (3932) and Lucy (Swan) Wheeler. Born at Stonington, Conn., May 24, 1762. Married at Stonington, Conn., May 9, 1784, Eunice Swan, who was born there April 20, 17—, dau. of Timothy Swan and Mary (Smith) Swan.

Children: (born at Stonington, Conn.)
4091. LUCY WHEELER, born Sept. 20, 1785.
4092. JOHN WHEELER, born Sept. 9, 1787.
4093. FANNY WHEELER, born Jan. 29, 1790.
4094. ELIAS WHEELER, born March 25, 1793.
4095. LUKE WHEELER, born Oct. 29, 1795.
4096. ANN WHEELER, born 1804; m. Pierpont Keeney.

3981. ANNA WHEELER, dau. of Paul (3932) and Lucy (Swan) Wheeler. Born at Stonington, Conn., June 30, 1764, and died there Aug. 10, 1801. Married Stephen Avery, who was born at Stonington, Conn., Jan. 13, 1756, and died there April 1, 1828, son of Nathan Avery and Anna (Stoddard) Avery. After her death

he married, Aug. 18, 1804, Elizabeth Morgan. He was a prominent man in Stonington, and was Town Clerk for many years. He served in the Revolutionary War.

Children: (born at Stonington, Conn.)

NANCY AVERY, born Dec. 29, 1783; m. June 8, 1804, Isaac Williams, b. Aug. 23, 1781; son of Isaac Williams and Phebe (Williams) Williams. Ch: 1. Nancy A. W.——, b. Nov. 19, 1804; m. John Holmes. 2. Stephen A. W——, b. Sept. 22, 1806; d. April 21, 1807. 3. Hannah A. W——, b. Feb. 21, 1808; d. Dec. 29, 1860. 4. Mary A. W——, b. March 17, 1810. 5. Isaac A. W——, b. May 30, 1813; d. Aug. 26, 1834. 6. Lucy H. W——, b. April 22, 1816. 7. Joel B. W——, b. Dec. 22, 1818; m. Elizabeth A. Niles. 8. Augustus P. W——, b. Aug. 21, 1821; d. Sept. 22, 1857.

STEPHEN LYMAN AVERY, born May 12, 1786; m. as 2d husband Rebecca Wheeler, No. 4079.

HANNAH MARY AVERY, born June 18, 1789; m. Luther Miner.

ROSWELL RANDALL AVERY, born Nov. 5, 1791; m. April 19, 1818, Mary Wheeler.

CHARLES GRANDISON AVERY, born April 9, 1796; m. Ede Wheeler, No. 4249.

CYRUS AVERY, born Oct. 10, 1798; d. Oct. 12, 1884.

3982. MARY WHEELER, dau. of Paul (3932) and Lucy (Swan) Wheeler. Born at Stonington, Conn., Nov. 6, 1765. Married at Stonington, Conn., Oct. 13, 1782, Luther Avery, son of Rev. Nathan Avery and Hannah (Stoddard) Avery.

Children: (born at Stonington, Conn.)

LUTHER AVERY, born June 27, 1784; d. Aug. 4, 1853; unm.

NATHAN AVERY, born Dec. 19, 1786; d. April 11, 1848; unm.

PAUL WHEELER AVERY, born May 18, 1789.

POLLY AVERY, born March 14, 1792; m. Elisha Satterlee.

ALFRED AVERY, born Dec. 1, 1794; m. March 1, 1827, Fanny S. Wheeler, No. 4251.

PHEBE AVERY, born May 7, 1797; m. Nov., 1815, Elisha Burnham.

MIRANDA AVERY, born Feb. 7, 1800.

WILLIAM RANDALL AVERY, born March 18, 1802; m. Feb. 28, 1832, Rhoda Emeline Avery.

HANNAH AVERY, born Nov. 8, 1808; d. Oct. 3, 1813.

3983. PEREZ WHEELER, son of Paul (3932) and Lucy (Swan) Wheeler. Born at Stonington, Conn., Nov. 20, 1767, and died there Feb. 12, 1808. Married at Stonington, Conn., Sept. 27, 1787, Desire Randall, who was born there July 12, 1769, and died there Sept. 8, 1855, dau. of John Randall and Thankful (Swan) Randall. After his death she married Nov. 1, 1823, Christopher Palmer.

Children: (born at Stonington, Conn.)

4097. ZERVIAH WHEELER, born Feb. 29, 1788; m. 1803, Amos Hull, son of Latham Hull, and Anna (Wheeler, No. 3965) Hull. Ch: 1. Thomas L. H——, b. March 11, 1804. 2. Esther W. H——, b. Sept. 13, 1807; m. Russell Wheeler, No. 4081. 3. Martha W. H——, b. March 22, 1811.

4098. PEREZ WHEELER, born Sept. 17, 1789.

4099. POLLY WHEELER, born July 17, 1791.

4100. EUNICE WHEELER, born Jan. 4, 1794.

4101. DUDLEY R. WHEELER, born Sept. 14, 1796.
4102. JEDEDIAH R. WHEELER, born Jan. 9, 1799.
4103. CYRUS WHEELER, born March 9, 1801.
4104. LUCY ANN WHEELER, born Jan. 30, 1803.
4105. WILLIAM R. WHEELER, born Aug. 29, 1805; d. Feb. 15, 1851; m. Dec. 16, 1830, Emeline Stewart, b. Jan. 6, 1810; d. Oct. 31, 1879; dau. of Edward Stewart and Rebecca (Noyes) Stewart. Ch: 1. Sarah E. W——, b. Aug. 20, 1832; m. June 20, 1855, Thomas Clark.
4106. FANNY WHEELER, born April 17, 1808; d. June 29, 1809.

3984. EUNICE WHEELER, dau. of Paul (3932) and Lucy (Swan) Wheeler. Born at Stonington, Conn., Dec. 3, 1769, and died there Jan. 29, 1803. Married at Stonington, Conn., March 8, 1787, Hon. William Randall, who was born there March 25, 1768, and died there June 7, 1841, son of John Randall and Thankful (Swan) Randall. After her death he married twice. He was Lieut. Col. in command of the 30th Regt. of Conn. Militia during the War of 1812. Member of General Assembly of Conn. six terms, when he was elected State Senator. Associate Judge New London Co. 1818-1833, inc. First President of the Stonington Bank.

Children:
WILLIAM RANDALL, born June 7, 1787; m. Wealthy Hewitt.
CYRUS RANDALL, born Sept. 8, 1789; d. Oct. 13, 1789.
EUNICE RANDALL, born July 18, 1790; d. Jan. 24, 1792.
RUSSELL RANDALL, born Oct. 2, 1792; d. April 11, 1793.
LUCY RANDALL, born March 3, 1794; d. Oct. 30, 1838; m. Jan. 1, 1812, Samuel Chapman.
DESIRE RANDALL, born Dec. 3, 1795; m. Dec. 31, 1812, Thomas Thompson Wells.
POLLY RANDALL, born March 3, 1798; m. Ralph R. Miner, b. Aug. 16, 1793; son of Thomas Miner and Lydia (York) Miner.
THANKFUL SWAN RANDALL, born March 17, 1800; m. George Wheeler, No. 4237.
JEDEDIAH RANDALL, born Feb. 21, 1802; m. Oct. 27, 1822, Philura Peckham.

3985. ZERVIAH WHEELER, dau. of Paul (3932) and Lucy (Swan) Wheeler. Born at Stonington, Conn., Nov. 19, 1771, and died there, Aug. 6, 1806. Married at Stonington, Conn., Nov. 30, 1790, Joseph Noyes, who was born there Sept. 30, 1768, and died there Aug. 24, 1852, son of Joseph Noyes and Prudence (Denison) Noyes.

Children: (born at Stonington, Conn.)
WILLIAM NOYES, born Aug. 30, 1791; d. y.
JOSEPH NOYES, born Feb. 25, 1793.
THOMAS NOYES, born April 5, 1795.
PAUL W. NOYES, born March 5, 1797.
CYRUS NOYES, born April 11, 1799; d. y.
GEORGE NOYES, born Sept. 30, 1801.
NATHAN S. NOYES, born Jan. 7, 1804.
LUCY ANN NOYES, born Nov. 4, 1805; d. June 8, 1890; m. Feb. 23, 1827, Seth Williams, b. Jan. 25, 1802; d. June 20, 1854; son of Seth Williams and Abigail (Williams) Williams. Ch: 1. Lucy Ann W——, b. Jan. 31, 1828; m. Ulysses Avery. 2. Eunice Zerviah W——, b. March 19, 1829; m. Erasmus Avery. 3. Seth N. W——,

b. April 23, 1831; d. April 7, 1889; m. (1) Eliza P. Noyes; m. (2) Mary E. Morgan. 4. Harriet N. W——, b. Nov. 22, 1833; m. Frank Grant. 5. Gurdon W——, b. Nov. 6, 1834; m. Eliza Cook. 6. Joseph W. W——, b. Aug. 27, 1837; m. Emma M. Pine. 7. William H. W——, b. Oct. 22, 1839; m. Susan Hunter. 8. Benjamin Franklin W——, b. Sept. 7, 1841; m. Anna Louisa Noyes. 9. Abbie E. W——, b. July 7, 1843. 10. Orrin M. W——, b. Nov. 7, 1845.

3988. THOMAS WHEELER, son of Charles (3934) and Martha (Williams) Wheeler. Born at Stonington, Conn., 1760, and died there Aug. 26, 1824. Married at Stonington, Conn., 1780, Esther Randall, who was born May 10, 1761; died April 22, 1791, dau. of John R. Randall and Lucy (Swan) Randall.

Children:

4107. ESTHER WHEELER, born 1781; m. Amos Hull, son of Latham Hull and Anna (Wheeler, No. 3965) Hull.

4108. MARTHA WHEELER, born March 17, 1787; d. Dec. 27, 1857; m. Aug. 31, 1806, Cyrus Williams, b. Nov. 23, 1783; d. Oct. 30, 1863; son of Isaac Williams and Phebe (Williams) Williams. Ch: 1. Joanna W——. 2. Thomas W. W——. 3. Martha E. W——. 4. Sarah W——. 5. Thurza M. W——.

4109. CHARLES WHEELER, born Sept 20, 1789.

3992. ROBERT WHEELER, son of Charles (3934) and Martha (Williams) Wheeler. Born at Stonington, Conn., June 17, 1772; died Jan. 18, 1863. Married (1) at Stonington, Conn., Nov. 13, 1796, Bridget Wheeler, No. 3970, who was born there Oct. 20, 1761, and died there Feb. 15, 1814, dau. of Jeremiah Wheeler and Anna (Pellet) Wheeler. Married (2) Jan. 8, 1815, Sophia Smead, of Greenfield, Mass., who died April 1, 1843.

Child, 1st marriage:

4110. ROBERT WHEELER, born Nov. 13, 1802.

Children, 2d marriage:

4111. SOLOMON WHEELER, born Oct. 31, 1815; m. Oct. 10, 1840, Desire B. Miller, b. 1812; dau. of Saxton Miller and Content (York) Miller.

4112. BRIDGET WHEELER, born July 10, 1818; m. Aug. 18, 1840, David A. Allen, b. Aug. 10, 1809; son of Enoch Allen and Betsey (Witter) Allen.

4113. SOPHIA T. WHEELER, born July 31, 1820. She perished on the Steamer Lexington, burned on Long Island Sound, Jan. 13, 1840.

4114. CLARISSA WHEELER, born Oct. 2, 1823; m. April 28, 1842, John T. Morton.

4115. HARRIET WHEELER, born March 2, 1826; m. (1) Franklin H. Miner; m. (2) Edward Barney.

4004. LESTER WHEELER, son of Jonathan (3940) and Priscilla Lester (Williams) Wheeler. Born at Stonington, Conn., July 24, 1757, and died there May 15, 1835. Married at Stonington, Conn., Feb. 9, 1774, Eunice Bailey, who died June 29, 1837, dau. of David Bailey and Eunice (Brown) Bailey.

Children:

4116. PRISCILLA WHEELER, born Aug. 23, 1774.

4117. DAVID WHEELER, born April 4, 1776.

4118. EUNICE WHEELER, born July 17, 1778; m. Dec. 28, 1793, Lodowick Lewis.
4119. JONATHAN WHEELER, born Nov. 11, 1779.
4120. WILLIAM WHEELER, born Jan. 21, 1782.
4121. PHINEAS WHEELER, born April 24, 1784.
4122. JESSE WHEELER, born May 28, 1786.
4123. CHRISTOPHER WHEELER, born July 10, 1788.
4124. HULDAH WHEELER, born April 2, 1791.
4125. MATILDA WHEELER, born Aug. 17, 1794; m. April 28, 1812, William Bailey.
4126. ANNA WHEELER, born Aug. 23, 1798; m. Nov. 19, 1820, Horatio G. Lewis.

4005. JONATHAN WHEELER, son of Jonathan (3940) and Priscilla Lester (Williams) Wheeler. Born at Stonington, Conn., Aug. 19, 1760, and died there Feb. 9, 1841. Married at Stonington, Conn., Dec. 29, 1789, Martha Stanton, who died there Sept. 17, 1807.

Children: (born at Stonington, Conn.)
4127. PATIENCE WHEELER, born Oct. 19, 1790; d. unm.
4128. ZERVIAH WHEELER, born June 1, 1792; d. unm.
4129. JONATHAN WHEELER, born June 1, 1794.
4130. MERCY WHEELER, born July 26, 1796; d. unm.
4131. STANTON WHEELER, born April 1, 1798; d. unm.
4132. GILBERT WHEELER, born July 25, 1799.
4133. LOIS WHEELER, born 1803; d. unm.
4134. MARTHA WHEELER, born March 31, 1807; m. Thomas J. York, b. Feb. 5, 1806; d. Jan. 5, 1834; son of Reuben York and Hannah (Breed) York; m. (2) Baxter Grey.

4006. ELISHA WHEELER, son of Jonathan (3940) and Priscilla Lester (Williams) Wheeler. Born at Stonington, Conn., June 3, 1764. Married at Stonington, Conn., March 30, 1786, Lois York, who was born there Sept. 14, 1765, dau. of Jesse York and Anna (Breed) York.

Children: (born at Stonington, Conn.)
4135. REUBEN WHEELER, born June 15, 1788; m. —— Lewis.
4136. ALLEN WHEELER, born May 25, 1793.

4007. ELEAZER WHEELER, son of Jonathan (3940) and Priscilla Lester (Williams) Wheeler. Born at Stonington, Conn., Nov. 16, 1771. Married at Stonington, Conn., Dec. 12, 1790, Cynthia Ingraham.

Children:
4137. CYNTHIA WHEELER, born Dec. 21, 1792.
4138. ELEAZER WHEELER, born Jan. 27, 1794.
4139. PATTY WHEELER, born Feb. 7, 1796.
4140. DUDLEY DENISON WHEELER, born Feb. 28, 1798.
4141. PRISCILLA WHEELER, born Jan. 25, 1800.
4142. LUCY WHEELER, born Feb. 4, 1802.
4143. BRIDGET WHEELER, born Dec. 1, 1805.

4010. NATHANIEL WHEELER, son of Richard (3941) and Silence (Burrows) Wheeler. Born at Stonington, Conn., Jan. 20, 1766. Married at Stonington, Conn., Jan. 31, 1790, Prudence Breed,

who was born 1766, dau. of Deacon Nathan Breed and Lucy (Babcock) Breed.

Children:

4144. JESSE WHEELER, born Sept. 2, 1792. He very probably married at Halifax, Vt., Prudence Green, b. Jan. 9, 1792; d. Feb. 23, 1843; dau. of John Green and Esther (Holmes) Green. Ch: 1. Edward W——. 2. William W——. 3. Prudence W——. 4. Esther W——.

4145. SILAS WHEELER, born Oct. 30, 1798.

4011. RICHARD WHEELER, son of Richard (3941) and Silence (Burrows) Wheeler. Born at Stonington, Conn., April 30, 1769, and died there Feb. 7, 1847. Married (1) at Stonington, Conn., Anna Gallup, who was born there Feb. 3, 1774, and died there Jan. 22, 1812, dau. of Samuel Gallup and Jemima (Enos) Gallup. Married (2) at Stonington, Conn., May 25, 1811, Mary Hewitt, who was born there Dec. 1, 1781, and died there Jan. 22, 1850, dau. of Charles Hewitt and Hannah (Stanton) Hewitt, and granddau. of Anna Wheeler No. 3922.

Children, 1st marriage: (born at Stonington, Conn.)

4146. ELAM WHEELER, born Oct. 3, 1795; d. March 27, 1804.

4147. JEMIMA A. WHEELER, born March 17, 1800; m. Feb. 28, 1821, Allen Wheeler, No. 4136.

4148. HANNAH WHEELER, born Aug. 30, 1804; d. April 8, 1805.

4149. LYDIA ESTHER WHEELER, born April 10, 1806; d. May 23, 1834.

4150. RICHARD EDMUND WHEELER, born Feb. 29, 1808; d. Oct. 17, 1808.

Children, 2d marriage: (born at Stonington, Conn.)

4151. HANNAH WHEELER, born July 26, 1812; m. Jan. 21, 1836, Giles Crary Smith, b. at Stonington, Conn., Dec. 2, 1797; son of Col. Joseph Smith and Hannah (Hewitt) Smith.

4152. MARY WHEELER, born March 27, 1814; m. Jan. 18, 1843, Charles Grandison Hewitt, as his second wife. He was born at Stonington, Conn., Dec. 20, 1801; son of Eli Hewitt and Elizabeth (Williams) Hewitt.

4153. RICHARD ANSON WHEELER, born Jan. 29, 1817.

4012. SILAS WHEELER, son of Richard (3941) and Silence (Burrows) Wheeler. Born at Stonington, Conn., Dec. 29, 1771. Married at Stonington, Conn., Nov. 12, 1799, Mary Thompson, who was born there Feb. 22, 1770, dau. of Elihu Thompson and Desire (Palmer) Thompson.

Children: (born at Stonington, Conn.)

4154. RICHARD WHEELER, born June 12, 1800.

4155. HIRAM WHEELER, born Feb. 9, 1805.

4016. JOHN WHEELER, son of John (3943) and Mary (Miner) Wheeler. Born at Stonington, Conn., March 20, 1765. Married at Stonington, Conn., July 8, 1790, Ann Borodel Denison, who was born there Oct. 2, 1769, dau. of Daniel Denison and Esther (Wheeler No. 3925) Denison.

Children: (born at Stonington, Conn.)

4156. JOHN D. WHEELER, born June 10, 1791; m. Dec. 11, 1814, Lucy Prentice, b. Aug. 23, 1796; dau. of Asa Prentice and Lucy (Park) Prentice.

4157. DANIEL WHEELER, born July 14, 1793; m. Margaret Hewitt.
4158. ERASTUS WHEELER, born Oct. 16, 1795; d. Sept. 27, 1881; unm.
4159. NANCY WHEELER, born March 27, 1798; d. June 10, 1877; m. Jan. 30, 1817, Russell Williams, b. Aug. 19, 1790; d. April 14, 1852; son of Park Williams and Deborah (Williams) Williams. Ch: 1. Frances E. W——, b. Feb. 4, 1818; m. Aug. 12, 1840, Appleton A. Woodward. 2. Abby W——, b. Jan. 19, 1820; m. Aug. 10, 1842, Oliver H. Perry. 3. Esther D. W——, b. Aug. 11, 1829; m. Oct. 11, 1852, Rev. William Turkington. 4. Nancy B. W——, b. Aug. 28, 1831; m. May 11, 1854, Samuel Gladding.
4160. PRUDENCE WHEELER, born June 18, 1800; d. Sept. 3, 1867; unm.
4161. MARY ESTHER WHEELER, born Nov. 20, 1802; m. as 2d wife, Feb. 17, 1829, Hubbard Burrows, b. Oct. 10, 1793; son of John B. Burrows and Betsey (Haley) Burrows.
4162. ELIAS HEWITT WHEELER, born Aug. 16, 1807.
4163. EMILY A. WHEELER, born Feb. 26, 1814; m. (1) Charles Burrows, b. Oct. 29, 1805; son of John B. Burrows and Betsey (Haley) Burrows; m. (2) Oct. 20, 1867, Albert Edgcomb.
4164. EUNICE H. WHEELER, born Aug. 8, 1816; m. Feb. 17, 1841, Palmer Chesbrough, b. Nov. 10, 1805; son of Simeon Chesbrough and Abigail (Slack) Chesbrough.

4019. JAMES WHEELER, son of John (3943) and Mary (Miner) Wheeler. Born at North Stonington, Conn., Aug. 16, 1777; died April 25, 1861. Married Zerviah Breed, who was born April 20, 1776; died April 4, 1838. He moved to Norwich Falls, Conn., and afterward to Montville, where he died.

Children:
4165. HENRY N. WHEELER, born Oct. 19, 1798.
4166. NATHANIEL WHEELER, born Sept. 12, 1800.
4167. ELIZA WHEELER, born July 18, 1802; m. —— Holdridge.
4168. MARIA A. WHEELER, died March 7, 1825, aged 18.
4169. JOHN PITTS WHEELER, born Aug. 6, 1809; d. in Georgia, Oct., 1853.
4170. HARRIET WHEELER.
4171. GEORGE WASHINGTON WHEELER, born Nov. 5, 1812.
4172. AMOS WHEELER, born Feb. 4, 1815.
4173. CHARLES HORACE WHEELER, born Sept. 19, 1818.

4026. JOHN P. WHEELER, son of Joshua (3948) and Molly (Turner) Wheeler. Born at Stonington, Conn., Oct. 8, 1793. Married at Stonington, Conn., Dec. 25, 1817, Martha H. Lewis.

Children:
4174. JOHN D. WHEELER, born Dec. 29, 1820; m. July 2, 1849, Wealthy A. Packer.
4175. MARTHA E. WHEELER, born April 15, 1823; m. Dr Alfred Coates.

4030. STEPHEN AVERY WHEELER, son of Joshua (3948) and Molly (Turner) Wheeler. Born at Stonington, Conn., May 2, 1806. Married at Stonington, Conn., Lucy Bailey of Lee, Mass.

Children:
4176. MARY WHEELER, born March 13, 1833, at Lee, Mass.
4177. CHARLES A. WHEELER, born Oct. 4, 1836; m. Sarah Riley.
4178. MARGARET WHEELER, born Feb. 17, 1838.

4036. SAMUEL WHEELER, son of Joseph (3951) and Prudence (Palmer) Wheeler. Born at Stonington, Conn., Sept. 14,

1784, and died there March 24, 1852. Married (1) Rebecca Prentice, who was born 1790, and died Dec. 9, 1842, dau. of John Prentice and Rebecca (Haskell) Prentice. Married (2) Mrs. Hannah (Heath) Havens.

Children, 1st marriage: (born at Stonington, Conn.)

4179. SAMUEL PRENTICE WHEELER, born Sept. 12, 1810; m. Nov. 22, 1838, Amanda Malvina Avery, b. March 24, 1813; dau. of John J. Avery and Anna (Murdock) Avery. Ch: 1. Jane W——. 2. Anna W——.
4180. MARY WHEELER, born June 1, 1812; m. Hiram Wheeler, No. 4155.
4181. REBECCA WHEELER, born Sept. 17, 1813; m. Nov. 15, 1832, Joseph Davis.
4182. JOSEPH WHEELER, born Oct. 20, 1815; m. May 23, 1843, Mary M. Swan, dau. of Thomas Wheeler Swan, and Lina (Emmons) Swan.
4183. PHEBE WHEELER, born Dec. 8, 1817; m. Sept. 9, 1843, Clark N. Whitford.
4184. WARREN S. WHEELER, born July 13, 1819; m. Phebe Gallup, b. Sept. 8, 1825, dau. of Luke Gallup and Melinda (Williams) Gallup.
4185. CODDINGTON WHEELER, born March 23, 1823; d. y.
4186. PRUDENCE WHEELER, born Jan. 18, 1825; m. Giles Haley.
4187. NELSON H. WHEELER, born March 28, 1827.

Child, 2d marriage:

4188. HANNAH E. WHEELER, born Feb. 3, 1846; m. George Wilcox.

4041. LUCY WHEELER, dau. of Thomas (3956) and Lucy (Prentice) Wheeler. Born at Stonington, Conn., May 7, 1774. Married at Stonington, Conn., Nov. 15, 1795, Thomas W. Palmer, who was born there Jan. 1, 1770, son of Thomas Palmer and Mary (Rossiter) Palmer.

Children: (born at Stonington, Conn.)

LUCY PALMER, born Nov. 9, 1796; m. Sept. 26, 1816, John Jay Stanton, b. June 7, 1793; son of Nathan Stanton and Anna (Stanton) Stanton.

THOMAS PALMER, born Sept. 1, 1798; d. Oct. 10, 1801.

MARY ROSSITER PALMER, born Aug. 10, 1800; m. as 2d wife, Sept. 27, 1824, Noyes Palmer, b. April 20, 1790; d. Feb. 18, 1869; son of Noyes Palmer and Dorothy (Stanton) Palmer, d. April 27, 1831. Ch: 1. Noyes S. P——, b. March 29, 1826; m. Emeline Palmer. 2. Henry M. P——, b. Feb. 19, 1829; m. Mary R. Palmer.

ALDEN PALMER, b. July 17, 1802; m. Oct. 10, 1831, Nancy D. Palmer, b. Feb. 22, 1810; dau. of Lemuel Palmer and Abigail (Davis) Palmer. Ch: 1. Harriet J. P——, b. July 28, 1832; d. June 4, 1884; unm. 2. Mary R. P——, b. March 16, 1834; m. Henry M. Palmer. 3. Thomas P——, b. Aug. 13, 1835; m. Minnie Pond. 4. Alden P——, b. Sept. 14, 1837; m. Eunice Noyes. 5. Lucy W. P——, b. Dec. 28, 1839; d. unm. 6. Eugene P——, b. Nov. 29, 1841; m. Mary Chesbrough. 7. Emeline P——, b. March 3, 1846; m. Noyes S. Palmer. 8. Eliza B. P——, b. June 11, 1849; m. Frank W. Palmer.

EUGENE PALMER, born March 26, 1806; m. Jane ——.

HANNAH PALMER, born Feb. 4, 1807; d. y.

LYDIA EMELINE PALMER, born Feb. 19, 1813; m. Nov. 1, 1831, Joseph W. Stanton, b. Oct. 18, 1800; d. Jan. 19, 1879; son of Samuel Stanton and Hannah (Palmer) Stanton.

THOMAS W. PALMER, born July 20, 1816; m. Lucy Browning, dau. of Latham H. Browning and Emeline (Wheeler, No. 4071) Browning.

4044. LYDIA WHEELER, dau. of Thomas (3956) and Lucy (Prentice) Wheeler. Born at Stonington, Conn., July 2, 1778. Married at Stonington, Conn., Oct. 16, 1796, William Williams, who was born there Feb. 2, 1772, son of John Williams and Keturah (Randall) Williams.

Children: (born at Stonington, Conn.)

MERCY WILLIAMS, born Oct. 9, 1797; m. (1) Jan. 1, 1818, Azariah Stanton; m. (2) as 3d wife, Aug. 6, 1860, Samuel Copp; she d. Aug. 6, 1866.

JOHN W. WILLIAMS, born Aug. 26, 1799; d. y.

ELIZA P. WILLIAMS, born Jan. 18, 1801; m. (1) Nov. 21, 1822, Samuel Breed, b. Aug. 19, 1790; son of Samuel Breed and Eunice (Allyn) Breed; m. (2) Erastus Edgcomb.

THOMAS WHEELER WILLIAMS, born July 4, 1802; m. Lucy Ann Fairfield.

RHODA ANN WILLIAMS, born Feb. 15, 1804; d. unm.

JAMES S. WILLIAMS, born Oct. 2, 1806; d. unm.

LUCY CAROLINE WILLIAMS, born July 22, 1809; m. Sept. 4, 1833, Charles Butler.

4048. ISAAC WHEELER, son of Isaac (3963) and Ruth (Swan) Wheeler. Born at Stonington, Conn., June 6, 1768, and died there May 11, 1856. Married at Stonington, Conn., March 20, 1790, Hannah Holmes, who was born 1775; died 1808, dau. of John Holmes and Martha (Stanton) Holmes. Married (2) 1810, Olive Burdick, who died Dec. 8, 1873.

Children, 1st marriage: (born at Stonington, Conn.)

4189. HANNAH WHEELER, born June 4, 1791; m. William Wright.
4190. ISAAC WHEELER, born Sept. 25, 1793; d. unm.
4191. JOHN HOLMES WHEELER, born Nov. 6, 1795.
4192. GEORGE WASHINGTON WHEELER, born Jan. 23, 1798; m. Eliza Baldwin.
4193. PITTS D. WHEELER, born April 7, 1802; m. Rebecca Roberts.
4194. HOMER HOLMES WHEELER, born Nov. 27, 1803; m. (1) Mary Ann Roberts; m. (2) Luretta Jeffereys; m. (3) Augusta Miner; m. (4) Frances S. Wheeler, No. 4228.
4195. MARTHA ANN WHEELER, born Oct. 1, 1805; m. April 4, 1828, Henry Stanton Burdick.

Children, 2d marriage: (born at Stonington, Conn.)

4196. NANCY LORD WHEELER, born Jan. 13, 1811; m. Samuel Stanton, b. Oct. 15, 1807, son of John Stanton and Lucy (Peckham) Stanton.
4197. THOMAS JEFFERSON WHEELER, born Jan. 9, 1812.
4198. ELIZABETH DENISON WHEELER, born Oct. 20, 1813.
4199. STILES DENISON WHEELER, born March 13, 1815.
4200. CALVIN WHEELER, born Oct. 21, 1816; d. y.
4201. HARRIET SOPHIA WHEELER, born Sept. 12, 1817; d. June 18, 1834.
4203. WILLIAM NELSON WHEELER, born March 11, 1819; m. Oct. 31, 1843, Susan Wilcox.
4204. MARY ANN WHEELER, born Nov. 19, 1820.
4205. EMILY M. WHEELER, born Sept. 2, 1822.
4206. SARAH MARIA WHEELER, born April 3, 1824.
4207. FRANCES ALMIRA WHEELER, born Feb. 28, 1826; m. Jan. 1, 1846, Robert R. Mattison.

4052. PELEG WHEELER, son of Isaac (3963) and Ruth

(Swan) Wheeler. Born at Stonington, Conn., Feb. 18, 1775; died 1858. Married Eunice Utter.

Children:

4208. PELEG WHEELER.
4209. ROSWELL WHEELER.
4210. PRENTICE WHEELER.
4211. PRENTICE WHEELER.
4212. ALBERT WHEELER.
4213. CYNTHIA WHEELER.
4214. GILBERT WHEELER.
4215. JERUSHA WHEELER.
4216. LEONARD WHEELER.

4053. TIMOTHY SWAN WHEELER, son of Isaac (3963) and Ruth (Swan) Wheeler. Born at Stonington, Conn., March 17, 1777; died May 21, 1865. Married at Stonington, Conn., Dec. 12, 1796, Lucy Grant, who was born there June 7, 1776; died Dec. 12, 1853, dau. of Joshua Grant and Sarah (Breed) Grant.

Children:

4217. SALLY WHEELER, born June 26, 1798; d. June 10, 1873; m. Nov. 13, 1817, Benjamin Underwood Carr. Ch: 1. Thomas Wheeler C— —, b. Feb. 15, 1822. 2. Benjamin W. C— —. 3. Sarah Emma C— —. 4. Susan Wheeler C— —.
4218. LUCY A. WHEELER, born July 29, 1800; d. Oct., 1800.
4219. EUNICE GRANT WHEELER, born Aug. 23, 1801; d. Dec. 15, 1881; m. May 16, 1841, Noyes Wells Kenyon. Ch: Mary Jane Kenyon, b. June 24, 1843.
4220. ESTHER COLE WHEELER, born May 15, 1804; d. Aug. 12, 1887; unm.
4221. JOSEPH SWAN WHEELER, born Sept. 23, 1807.
4222. LUCY GRANT WHEELER, born Feb. 20, 1811.
4223. ADELINE WHEELER, born Oct. 28, 1814; d. Sept. 2, 1897; m. March 4, 1836, Welcome Clark Burdick. Ch: 1. Adeline Wheeler B— —, b. May 24, 1840. 2. Catherine B— —, b. Feb. 15, 1845; d. Dec., 1851. 3. Hannah Mary B— —, b. Feb. 14, 1849. 4. Sarah Catherine B— —, b. Oct. 27, 1853; d. March 25, 1897.
4224. NOYES DENISON WHEELER, born Jan. 31, 1818.
4225. MARY ELIZA WHEELER, born July 17, 1822; m. Sept., 1871, John Segar Champlin.

4060. CHARLES PHELPS WHEELER, son of Isaac (3963) and Ruth (Swan) Wheeler. Born at Stonington, Conn., July 1, 1795, and died there June 9, 1888. Married Nancy Hewitt, who was born June 8, 1795; died Aug. 20, 1874, dau. of Isaac Hewitt and Cynthia (Swan) Hewitt.

Children: (born at Stonington, Conn.)

4226. CHARLES P. WHEELER, born Dec. 19, 1818; d. March 4, 1840.
4227. ANN E. WHEELER, born May 31, 1821; m. Joseph P. Aylesworth.
4228. FRANCES S. WHEELER, born July 20, 1823; m. Homer H. Wheeler, No. 4194.
4229. ISAAC A. WHEELER, born Dec. 7, 1825; d. Jan. 15, 1833.
4230. JAMES P. WHEELER, born Jan. 18, 1827; m. May 30, 1860, Sarah J. Keeney.
4231. OLIVER W. WHEELER, born March 26, 1836; m. Antoinette Norton.
4232. CAROLINE N. WHEELER, born May 21, 1832.

4233. IRVING A. WHEELER, born June 19, 1835; m. Dec. 15, 1857, Julia Edgecomb.
4234. ARTHUR J. WHEELER, born June 30, 1837; d. April 4, 1842.
4235. WARREN A. WHEELER, born July 16, 1841.

4073. NATHAN WHEELER, son of Hosea (3971) and Bridget (Grant) Wheeler. Born at Stonington, Conn., Dec. 29, 1772, and died there July 15, 1829. Married at Stonington, Conn., Nov. 20, 1791, Desire Wheeler, No. 3993, who was born there 1774; died Nov., 1839, dau. of Charles Wheeler and Martha (Williams) Wheeler. They lived at North Stonington, Conn.

Children: (born at North Stonington, Conn.)
4236. DESIRE WHEELER, born Oct. 8, 1792; m. Perez Wheeler, No. 4098.
4237. GEORGE WHEELER, born March 2, 1795.
4238. NATHAN WHEELER, born May 14, 1797.
4239. BRIDGET WHEELER, born May 9, 1799; m. George W. Hewitt, b. June 26, 1797; son of Eli Hewitt and Elizabeth (Williams) Hewitt.
4240. GILES WHEELER, born May 9, 1801.
4241. DELIA B. WHEELER, born Aug. 28, 1803; m. Jedediah R. Wheeler, No. 4102.
4242. CHARLES WHEELER, born Sept. 3, 1805; d. aged 20.
4243. EMMA WHEELER, born Jan. 4, 1807; d. unm.
4244. REBECCA WHEELER, born Feb. 17, 1809; m. Dr. Henry Clinton Brown.
4245. CALVIN WHEELER, born Jan. 22, 1812; d. unm.
4246. BILLINGS WHEELER, born April 4, 1815; m. (1) Anna Elizabeth Williams, b. Oct. 10, 1814; dau. of William Williams, and Anne (Babcock) Williams; m. (2) Harriet Rogers.

4074. ASA WHEELER, son of Hosea (3971) and Bridget (Grant) Wheeler. Born at Stonington, Conn., Sept. 22, 1774. Married 1796, Polly Brown.

Children: (born at Stonington, Conn.)
4247. LUKE WHEELER, born March 16, 1797; d. April 11, 1855.
4248. MARY WHEELER, born June 27, 1800; m. April 19, 1818, Roswell Randall Avery, b. Nov. 5, 1791; son of Stephen Avery and Anna (Wheeler, No. 3981) Avery.
4249. EDE DENISON WHEELER, born Oct. 22, 1803; m. Nov. 4, 1823, Charles Grandison Avery, who was b. April 9, 1796; son of Stephen Avery and Anna (Wheeler, No. 3981) Avery.
4250. SAMUEL B. WHEELER, born Dec. 23, 1805.
4251. FANNY S. WHEELER, born Aug. 4, 1807; m. March 1, 1827, Alfred Avery, b. Dec. 1, 1794; son of Luther Avery and Mary (Wheeler, No. 3982) Avery.
4252. MARTHA WHEELER, born 1810; m. May 11, 1829, Charles G. Sisson, b. April 15, 1807; d. Aug. 21, 1874; son of Gilbert Sisson and Desire (Maine) Sisson.
4253. LYDIA WHEELER, born Oct. 29, 1813; m. Jan. 8, 1829, William Johnson.
4254. LUCINDA WHEELER, born Oct. 23, 1817; m. Sanford Brown.

4075. HOSEA WHEELER, son of Hosea (3971) and Bridget (Grant) Wheeler. Born at Stonington, Conn., Oct. 21, 1776; died Jan. 23, 1846. Married at Stonington, Conn., Oct. 31, 1799, Anna Brown, who was born there July 9, 1778; died 1817, dau. of Joshua Brown and Joanna (Rogers) Brown.

Children: (born at Stonington, Conn.)

4255. ESTHER WHEELER, born Oct. 20, 1800; m. at Stonington, Conn., April 29, 1819, Daniel Bentley, who was born at Stonington, Conn., March 27, 1789; d. there 1876; son of George Bentley and Lucy (Gardner) Bentley. Ch: 1. Daughter, b. and d. May 23, 1822. 2. Son, b. and d. Oct. 24, 1823. 3. Anna Esther B——, b. July 14, 1825; d. Sept. 20, 1844; m. Oct. 2, 1843, Capt. James Koopman. 4. Daniel E. B——, b. Feb. 15, 1827; d. y. 5. Daniel Edwin B——, b. May 30, 1828; d. y. 6. Edwin Daniel B——, b Oct. 29, 1829; d. April 3, 1899; m. Oct. 26, 1861, A. Augusta Lindsley. 7. Courtland Wheeler B——, b. Nov. 5, 1831; d. July 29, 1890; m. Sept. 27, 1858, Anne Eliza Stanton. 8. Son, b. and d. May 8, 1834. 9. Adoniram Judson B——, b. May 16, 1836. 10. Samuel Horton B——, b. Aug. 14, 1837; m. May 31, 1871, Louisa A. Wheeler, b. at Stonington, Conn., Oct. 7, 1848; d. May 14, 1900; dau. of Joseph Wheeler, No. 4182, and Mary Maria (——) Wheeler. 11. Sarah B——, b. Aug. 14, 1837.

4256. SMITH WHEELER, born Sept. 1, 1802; d. March 19, 1834.

4257. RANDALL BROWN WHEELER, born Aug. 18, 1804; d. Jan. 7, 1834.

4258. NANCY WHEELER, born Sept. 23, 1809; d. July 28, 1854; m. Sept. 12, 1835, Ezra Langworthy.

4259. HOSEA WHEELER, born June 17, 1812; d. Dec. 25, 1812.

4078. SUSANNAH WHEELER, dau. of Hosea (3971) and Bridget (Grant) Wheeler. Born at Stonington, Conn., May 14, 1783. Married March 29, 1804, Amos C. Main, who was born at Stonington, Conn., July 3, 1779, son of Amos Main and Abigail (Brown) Main.

Children: (born at Stonington, Conn.)

SUSAN MAIN, born May 24, 1806; m. Oct. 14, 1824, David Coates, b. Jan. 4, 1789; son of David Coates and Molly (Brown) Coates.

BRIDGET MAIN, born July 25, 1807; m. April 15, 1829, Leland D. Miner, b. 1806; son of Saxton Miner and Content (York) Miner.

EPHRAIM MAIN, born Oct. 31, 1812; m. Catherine Thompson.

NANCY MAIN, married Nathan York, b. Sept. 16, 1811, son of Nathan York and Martha (Breed) York.

RALPH MAIN, born April 13, 1816; m. Elizabeth Irving.

CYRUS MAIN, married Julia Edgecomb.

AMOS MAIN, died young.

4080. EPHRAIM WHEELER, son of Hosea (3971) and Bridget (Grant) Wheeler. Born at Stonington, Conn., Dec. 29, 1788. Married (1) Jan. 15, 1815, Sabra Slack. Married (2) Oct. 8, 1829, Bridget Ayer. Married (3) Nov. 22, 1835, Hannah Miner.

Child, 2d marriage:

4260. EPHRAIM WHEELER, born Jan. 3, 1831.

Child, 3d marriage:

4261. ELLEN WHEELER, married George Frink.

4081. RUSSELL WHEELER, son of Hosea (3971) and Bridget (Grant) Wheeler. Born at Stonington, Conn., Aug. 20, 1796, and died there July 8, 1856. Married at Stonington, Conn., Oct. 1, 1827, Esther Hull, who was born there Sept. 13, 1807, dau. of Amos Hull and Esther (Wheeler No. 4107) Hull.

Children: (born at Stonington, Conn.)

4262. RUSSELL WHEELER, born June 23, 1830; m. (1) Mary M. Conklin; m. (2) Florence D. Thomas.
4263. MARTHA WHEELER, born Aug. 4, 1840; m. June 20, 1855, Jacob Best Murray.
4264. ANN ELIZABETH WHEELER, born Aug. 4, 1840; d. Oct. 26, 1842.

4098. PEREZ WHEELER, son of Perez (3983) and Desire (Randall) Wheeler. Born at Stonington, Conn., Sept. 17, 1789, and died there Oct. 8, 1867. Married at Stonington, Conn., Feb. 10, 1811, Desire Wheeler, No. 4236, who was born there Oct. 8, 1792; died there Jan. 26, 1870, dau. of Nathan Wheeler and Desire (Wheeler) Wheeler.

Children: (born at Stonington, Conn.)

4265. ROBERT WHEELER, born Dec. 24, 1811; d. July 29, 1839.
4266. MARY ANN WHEELER, born Aug. 7, 1814; m. John Denison Brown.
4267. THOMAS SPENCER WHEELER, born Oct. 15, 1815; m. Susan Baldwin, b. May 5, 1828; dau. of David Baldwin and Mary (Brown) Baldwin.
4268. EZRA WHEELER, born March 11, 1818; m. Nov. 25, 1840, Hannah Mary Randall, b. Aug. 31, 1816; dau. of Hon. William Randall and Wealthy (Hewitt) Randall.
4269. EDWIN P. WHEELER, born March 9, 1820; d. March 15, 1828.
4270. CYRUS WHEELER, born Oct. 15, 1822; m. Nov. 8, 1844, Marian E. Adams.
4271. HARRIET ATWOOD WHEELER, born June 19, 1825; m. John Pitts Williams, b. Jan. 5, 1822; son of John Pitts Williams and Cynthia (York) Williams.
4272. JANE MARIA WHEELER, born June 5, 1828; d. Dec. 3, 1828.
4273. NATHAN G. WHEELER, born Sept. 18, 1829.
4274. LUCY WHEELER, born July 13, 1832.
4275. REBECCA JANE WHEELER, born Sept. 1, 1836; d. March 31, 1842.

4101. DUDLEY R. WHEELER, son of Perez (3983) and Desire (Randall) Wheeler. Born at Stonington, Conn., Sept. 14, 1796, and died there June 19, 1888. Married (1) at Stonington, Conn., Dec. 1, 1818, Lydia Hewitt, who was born there May 7, 1797, and died there Sept. 27, 1826, dau. of Elias Hewitt and Anna (Hull) Hewitt. Married (2) at Stonington, Conn., March 4, 1828, Sally Maria Browning, who was born there March 8, 1805, dau. of John Browning and Lucy (Swan) Browning. He was one of the most prominent and successful merchants of North Stonington, Conn. He accumulated a large fortune from which he gave liberally to the town and church. His children gave to the town a granite library and school building in his memory.

Children, 1st marriage: (born at Stonington, Conn.)

4276. LOUISE WHEELER, born Oct. 9, 1819.
4277. DUDLEY WHEELER, born March 4, 1821.
4278. CHAUNCEY WHEELER, born Nov. 30, 1823.
4279. LYDIA ANN WHEELER, born Sept. 26, 1825; m. 1851, Warren Newton.

Children, 2d marriage: (born at Stonington, Conn.)

4280. HENRY DWIGHT WHEELER, born June 22, 1830.
4281. CHARLES H. WHEELER, born April 27, 1832.

4282. EDWARD E. WHEELER, born Feb. 20, 1836; d. Jan. 29, 1837.
4283. SARAH JANE WHEELER, born Nov. 5, 1839.
4284. MARIA WHEELER, born Aug. 22, 1842; d. Nov. 25, 1842.
4285. EDGAR HOWARD WHEELER, born May 25, 1844.

4102. JEDEDIAH R. WHEELER, son of Perez (3983) and Desire (Randall) Wheeler. Born at Stonington, Conn., Jan. 9, 1799, and died there Sept. 22, 1888. Married at Stonington, Conn., March 15, 1821, Delia B. Wheeler, No. 4241, who was born there Aug. 28, 1803, and died there July 28, 1884, dau. of Nathan Wheeler and Desire (Wheeler) Wheeler.

Children: (born at Stonington, Conn.)
4286. DELIA WHEELER, born July 13, 1822; m. March 9, 1843, John A. Randall.
4287. JEDEDIAH R. WHEELER, born Aug. 26, 1824; m. Theresa H. Wheeler, No. 4476.
4288. EMMA SURVIAH WHEELER, born March 2, 1828.
4289. NATHAN P. WHEELER, born Jan. 22, 1830; d. April 24, 1884.
4290. PEREZ WHEELER, born July 15, 1833; d. March 5, 1852.
4291. BILLINGS WHEELER, born Sept. 8, 1835.
4292. HENRY WHEELER, born Aug. 30, 1838.
4293. ANN ELIZABETH WHEELER, born July 30, 1840; d. June 7, 1841.
4294. CALVIN WHEELER, born Sept. 30, 1842.
4295. ELLEN WHEELER, born Dec., 1846; m. James Case.

4103. CYRUS WHEELER, son of Perez (3983) and Desire (Randall) Wheeler. Born at Stonington, Conn., March 9, 1801; died in Ohio, Oct. 5, 1884. Married (1) March 24, 1822, Lucy S. Browning, who was born at Stonington, Conn., Dec. 16, 1799, dau. of John Browning and Lucy (Swan) Browning. Married (2) Dec. 17, 1833, Eliza Dow.

Children, 1st marriage:
4296. LUCY ANN WHEELER, born Dec. 27, 1822; m. June 22, 1852, James Squires.
4297. CYRUS TRUMAN WHEELER, born Sept. 24, 1824; d. Jan. 17, 1892.
4298. SARAH PHELPS WHEELER, born Sept. 30, 1826; m. July 5, 1849, Horace C. Starr.

Children, 2d marriage:
4299. MARY MELINDA WHEELER, born Aug. 5, 1835; d. 1836.
4300. ELIZA DOW WHEELER, born Dec. 15, 1836; m. (1) Dec. 15, 1864, John Leavit; m. (2) 1883, John Mansfield.
4301. ANNETTE ESTELLE WHEELER, born Feb. 2, 1839; m. Oct. 10, 1883, Carlos M. Fisher.
4302. ANDALUCIA RHODES WHEELER, born May 11, 1841.

4109. CHARLES WHEELER, son of Thomas (3988) and Esther (Randall) Wheeler. Born at Stonington, Conn., Sept. 20, 1789. Married at Stonington, Conn., Jan. 26, 1812, Rebecca Williams, who was born Sept. 16, 1789, dau. of Isaac Williams and Phebe (— —) Williams.

Children: (born at Stonington, Conn.)
4303. MARTHA WHEELER, born Oct. 18, 1812; d. March 17, 1880; unm.
4304. PHEBE WHEELER, born July 5, 1815; m. March 15, 1837, Albert L. Avery, b. July 12, 1811; son of John J. Avery and Anna

(Murdock) Avery; she d. Aug. 9, 1837. He m. (2) her sister Joanna.

4305. THOMAS WHEELER, born May 29, 1817; m. April 29, 1845, Lydia B. Pomeroy, b. Aug. 4, 1825; d. Dec. 22, 1888, dau. of Hon. Benjamin Pomeroy and Jerusha (Williams) Pomeroy.

4306. JOANNA BROWN WHEELER, born March 29, 1819; m. as 2d wife, Albert L. Avery.

4307. CHARLES THEODORE WHEELER, born Aug. 17, 1822; m. Dec. 9, 1859, Lydia Cooley.

4110. ROBERT WHEELER, son of Robert (3992) and Bridget (Wheeler) Wheeler. Born at Stonington, Conn., Nov. 13, 1802. Married at Stonington, Conn., March 24, 1831, Lucy Palmer Miner, who was born at North Stonington, Conn., March 16, 1811, and died there Dec. 27, 1897, dau. of Saxton Miner and Content (York) Miner.

Children:

4308. JAMES EVERETT WHEELER, died in the Civil War in 1862, at New Orleans, La.

4309. PHEBE ESTHER WHEELER, died 1862; unm.

4310. EDWIN SAXTON WHEELER, born June 17, 1844.

4117. DAVID WHEELER, son of Lester (4004) and Eunice (Bailey) Wheeler. Born at Stonington, Conn., April 4, 1776, and died there Aug. 29, 1862. Married at Stonington, Conn., June 19, 1796, Zerviah York, who was born there Dec. 14, 1776, and died there July 7, 1865, dau. of Allen York and Zerviah (Wheeler No. 3946) York.

Children: (born at Stonington, Conn.)

4311. CONTENT WHEELER, born Sept. 30, 1797; m. March 21, 1816, Elisha Gallup, b. at Stonington, Conn., June 22, 1792, son of Christopher Milton Gallup and Anna S. (Billings) Gallup.

4312. DAVID L. WHEELER, born Feb. 11, 1800.

4313. EUNICE WHEELER, born Nov. 12, 1801; d. unm.

4314. SAXTON M. WHEELER, born March 14, 1804; m. (1) Nancy Lamphere; m. (2) Rebecca Lamphere.

4315. ZERVIAH WHEELER, born May 6, 1806; d. Oct. 10, 1903; m. at Stonington, Conn., April 2, 1825, Silas Holmes, b. at North Stonington, Conn., June 17, 1803; d. Jan. 4, 1835; son of Edward Holmes and Mary (Grant) Holmes. Ch: 1. Mary Zerviah H——, b. May 10, 1827. 2. Silas Prentice H——, b. Aug. 15, 1828. 3. David Edward H——, b. Aug. 12, 1832. 4. Hattie Estella H——, b. April 26, 1835; d. Feb. 10, 1897.

4316. RUSSELL A. WHEELER, born Nov. 6, 1808; m. May 17, 1849, Cornelia Clow.

4317. MELISSA ANN WHEELER, born Feb. 14, 1811; d. Clinton, Iowa, May 1, 1893; m. at Stonington, Conn., Nov. 20, 1834, Edward Holmes. b. at N. Stonington, April 4, 1811, and d. at Oneida Lake, N. Y., May 11, 1858; son of Edward Holmes and Mary (Grant) Holmes. Ch: 1. Prentice H——, b. Aug. 9, 1836. 2. Wayland H——, b. Feb. 21, 1838; d. Sept. 29, 1841. 3. Emeline H——, b. Jan. 24, 1841. 4. Harriet Melissa H——, b. Jan. 6, 1850; m. Jan. 4, 1894, Oliver Henry Dalrymple.

4318. ELAM B. WHEELER, born Nov. 24, 1813.

4319. EMELINE WHEELER, born May 9, 1816; d. y.

4320. WILLIAM F. WHEELER, born Oct. 19, 1819.

4119. JONATHAN WHEELER, son of Lester (4004) and Eunice (Bailey) Wheeler. Born at Stonington, Conn., Nov. 11, 1779; died 1865. Married (1) Rachel Thompson in 1801. Married (2) Mrs. Mary Murphy in 1828.

Children:

4321. NANCY WHEELER, born May 17, 1802; m. Dudley D. Wheeler, No. 4140.
4322. WILLIAM LESTER WHEELER, born Jan. 28, 1804; m. Sept. 28, 1826, Mary Hellam.
4323. CELIA WHEELER, born March 7, 1805.
4324. EDWIN B. WHEELER, born Aug. 9, 1806; m. Sept. 3, 1826, Mary Ann Lewis. Ch: 1. Edwin Seabury W——, whose record will be found under No. 15,806. 2. Mary Esther W——. 3. David W——. 4. Lydia W——. 5. Julia W——. 6. Ira W——. 7. Charles W——. 8. Addie W——. 9. Ellen W——. 10. Nathaniel W——. 11. Arthur W——.
4325. ADELINE WHEELER, born March 27, 1808.
4326. ELIZA WHEELER, born Dec. 17, 1809.
4327. MAY WHEELER, born Oct. 22, 1811.
4328. JOHN L. THOMPSON WHEELER, born Aug. 24, 1813.
4329. ALEXANDER F. WHEELER, born Sept. 24, 1815.
4330. ISABELLE WHEELER, born May 16, 1817.
4331. JAMES H. WHEELER, born March 19, 1819.
4332. JONATHAN J. WHEELER, born Feb. 18, 1822.
4333. ASA WHEELER, died in infancy.

4120. WILLIAM WHEELER, son of Lester (4004) and Eunice (Bailey) Wheeler. Born at Stonington, Conn., Jan. 21, 1782. Married 1800, Wealthy Turner.

Children:

4334. ELIZA ANN WHEELER, born 1802; m. Oct. 12, 1825, Benjamin F. Williams, b. at Stonington, Conn., Nov. 27, 1798, son of Elijah Williams and Mehitable (Rossiter) Williams.
4335. WILLIAM E. WHEELER, born June 16, 1807; m. Aug. 24, 1831, Pedee Heath.

4121. PHINEAS WHEELER, son of Lester (4004) and Eunice (Bailey) Wheeler. Born at Stonington, Conn., April 24, 1784, and died there Aug. 15, 1831. Married at Stonington, Conn., Feb. 24, 1810, Wealthy Maxon, who died Jan. 1, 1851.

Child:

4336. PHINEAS M. WHEELER, born July 15, 1817; m. (1) Harriet Swan; m. (2) Sarah Woodmancy.

4122. JESSE WHEELER, son of Lester (4004) and Eunice (Bailey) Wheeler. Born at Stonington, Conn., May 28, 1786, and died there Jan. 16, 1852. Married at Stonington, Conn., May 30, 1811, Nancy Peckham, who was born there July 31, 1793, and died at N. Stonington, Conn., March 9, 1885, dau. of Thomas M. Peckham and Patience (Main) Peckham. He was a blacksmith at North Stonington, Conn.

Children: (born at North Stonington, Conn.)

4337. STEPHEN HAZARD WHEELER, born March 6, 1812.
4338. ELISHA PACKER WHEELER, born Dec. 15, 1815.

4339. JOHN OWEN WHEELER, born June 5, 1818; d. July 30, 1900; unm.
4340. THOMAS WILLIAM WHEELER, born Oct. 20, 1822; d. Oct. 12, 1900; m. Nov. 7, 1844, Emily Elizabeth Brown, b. Jan. 16, 1828; d. Jan. 29, 1905; dau. of Cyrus W. Brown and Elizabeth S. (Babcock) Brown. Ch. b. N. Stonington, Conn: 1. Nancy Mary W——, b. Sept. 2, 1847; d. Jan 5, 1902; m. William Horace Hillard, b. Aug. 8, 1826; d. March 19, 1908.

4123. CHRISTOPHER WHEELER, son of Lester (4004) and Eunice (Bailey) Wheeler. Born at Stonington, Conn., July 10, 1788. Married at Stonington, Conn., March 19, 1812, Orinda Gallup, who was born there March 8, 1790, dau. of Nehemiah Gallup and Elizabeth (Brown) Gallup.

Children:
4341. EMELINE WHEELER, born Dec. 29, 1812; d. y.
4342. CHRISTOPHER WHEELER, born May 2, 1814; m. Jan. 20, 1840, Mary C. Collins.
4343. ELIZA ORINDA WHEELER, born Nov. 8, 1815.
4344. CHARLES DENISON WHEELER, born Nov. 18, 1817; m. Mary Elizabeth Guild.
4345. EMELINE ANN WHEELER, born Feb. 3, 1820.
4346. WILLIAM COLLINS WHEELER, born Feb. 10, 1822.
4347. ELIZABETH HARRIET WHEELER, born Nov. 22, 1823.
4348. MARY ANN WHEELER, born Nov. 28, 1825.
4349. DAVID MINER WHEELER, born Jan. 2, 1828.

4124. HULDAH WHEELER, dau. of Lester (4004) and Eunice (Bailey) Wheeler. Born at Stonington, Conn., April 2, 1791. Married April 26, 1812, at Stonington, Conn., Nehemiah M. Gallup, who was born there Feb. 12, 1785, and died there Jan. 21, 1871, son of Christopher Milton Gallup and Anna S. (Billings) Gallup.

Children: (born at Stonington, Conn.)
ELIZA GALLUP, born Nov. 12, 1813; m. Dec. 9, 1840, Lyman Gallup.
MARY A. GALLUP, born April 17, 1815; m. July 21, 1836, William Fanning.
NEHEMIAH M. GALLUP, born Oct. 22, 1816; m. Oct. 21, 1841, Laura Williams, who was b. Oct. 23, 1817, dau. of William Williams, and Amy (Stanton) Williams.
JOHN W. GALLUP, born Nov. 6, 1818; m. Jan. 1, 1847, Martha E. Richards.
HANNAH GALLUP, born Aug. 7, 1820; m. March 2, 1844, Eleazer W. Carter.
EUNICE GALLUP, born May 11, 1822; m. Aug. 6, 1849, Seth Peck.
PHEBE E. GALLUP, born Feb. 8, 1824; d. May 30, 1842.
MASON GALLUP, born March 4, 1826; d. April 16, 1830.
WILLIAM R. GALLUP. born May 19, 1828; m. May 3, 1864, Eliza Morgan.
HARRIET A. GALLUP, born Aug. 22, 1830; m. June 19, 1850, Frederick A. Button.
BENJAMIN GALLUP, born June 19, 1832.
HENRY C. GALLUP, born Nov. 6, 1834; m. June 14, 1870, Lucy Renard.

4129. JONATHAN WHEELER, son of Jonathan (4005) and Martha (Stanton) Wheeler. Born at Stonington, Conn., June 1, 1794. Married at Stonington, Conn., June 21, 1819, Anna Breed,

who was born there Jan. 26, 1801, dau. of Jabish Breed and Sarah (Chapman) Breed.

Children:

4350. SARAH ANN WHEELER, born Jan. 3, 1821; m. Benjamin Franklin Stanton, son of Samuel Stanton and Hannah (Palmer) Stanton; she d. 1899.
4351. JONATHAN ANDREW WHEELER, born Aug. 1, 1823; d. 1874; m. Lydia Larkham.
4352. ESTHER D. WHEELER, born Sept. 19, 1825.
4353. OLIVER W. WHEELER, born Oct. 23, 1827.
4354. FANNY W. WHEELER, born Feb. 1, 1830; m. April 10, 1854, Joseph F. Rindge.
4355. JAMES WHEELER, born May 27, 1832; d. y.
4356. BENJAMIN S. WHEELER, born May 20, 1833; d. Feb., 1901; m. (1) Nov. 12, 1858, Delia A. Fredenburg; m. (2) Jan. 22, 1870, Anna E. Major.
4357. EMMA JANE WHEELER, born Sept. 4, 1835; m. John S. Heath.
4358. EDWIN WHEELER, born March 17, 1838.
4359. HARRIET NEWELL WHEELER, born Aug. 31, 1840; d. unm.
4360. ALBERT WHEELER, born Aug. 13, 1842.
4361. MARTHA ELLA WHEELER, born April 14, 1845; d. unm.

4132. GILBERT WHEELER, son of Jonathan (4005) and Martha (Stanton) Wheeler. Born at Stonington, Conn., July 25, 1799. Married (1) Feb., 1829, Esther Ann Potter. Married (2) March 15, 1840, Angelina Byron Wood.

Children, 1st marriage:

4362. HARRIET ELIZABETH WHEELER, born Nov. 18, 1829.
4363. HORACE NILES WHEELER, born Feb. 1, 1831; m. June 21, 1853, Margaret A. Havens.
4364. CAROLINE ARABELLA WHEELER, born Nov. 18, 1832; m. April 10, 1854, John F. Larkham.
4365. SARAH ELIZABETH WHEELER, born Oct. 5, 1834; m. July 25, 1854, William A. Green.
4366. ANN AUGUSTA WHEELER, born Feb. 14, 1837; m. Feb. 8, 1856, Charles A. Geer.

Children, 2d marriage:

4367. CLINTON GILBERT WHEELER, born March 28, 1841; m. Nov. 11, 1866, Fannie M. Beebe.
4368. ADA ANGELINA WHEELER, born June 16, 1844; m. Sept. 20, 1870, Albert P. Pendleton.
4369. ADRIAN LORENZO WHEELER, born March 8, 1846.

4136. ALLEN WHEELER, son of Elisha (4006) and Lois (York) Wheeler. Born at Stonington, Conn., May 25, 1793. Married at Stonington, Conn., Feb. 28, 1821, Jemima A. Wheeler, No. 4147, who was born there March 17, 1800, dau. of Richard Wheeler and Anna (Gallup) Wheeler.

Children:

4370. ANNA WHEELER, born June 24, 1822; m. July 4, 1843, J. Burrows Palmer.
4371. ALLEN WHEELER, born Aug. 8, 1823; m. Dec. 15, 1846, Mary Ann Coates, b. March 24, 1826; d. May 14, 1906; dau. of Capt. David Coates and Susan (Main) Coates. No children.

4372. ELISHA WHEELER, born Jan. 15, 1827; m. Nov. 2, 1856, Mary J. Gallup.

4372-a. RICHARD WHEELER, born Feb. 16, 1829; m. Oct. 29, 1850, Lucy G. Bentley, b. July 17, 1829; dau. of Russell Bentley and Susan (Stanton) Bentley.

4373. HARRIET WHEELER, born Feb. 1, 1831; m. 1857, Edgar R. Palmer.

4374. ELLEN C. WHEELER, born April 13, 1833; d. at Portage, Wisc., Oct. 16, 1901; m. at N. Stonington, Conn., June 13, 1852, Edwin C. Main, b. at N. Stonington, Conn., June 26, 1821; and d. at Portage, Wisc., July 27, 1883. Ch: 1. Lilla F. M——, b. June 14, 1854. 2. Clinton De Witt M——, b. Dec. 11, 1857; m. Emma R. Potter. 3. Thurlow W. M——, b. April 14, 1860; d. Oct. 4, 1883. 4. Jessie L. M——.

4375. FRANCES ABBY WHEELER, born April 14, 1839; m. March 18, 1860, John S. Main, b. at N. Stonington, Conn., May 7, 1832, and d. there March 25, 1881; son of John Main and Matilda (Brown) Main. Ch: 1. Chester Sands M——, b. Dec. 16, 1860; m. Abby M. Newton. 2. Clinton Ulysses M——, b. Sept. 8, 1864; d. Aug. 17, 1866. 3. Fannie Wheeler M——, b. Sept. 29, 1867; m. George D. Coats. 4. Annie May M——, b. May 9, 1872.

4138. ELEAZER WHEELER, son of Eleazer (4007) and Cynthia (Ingraham) Wheeler. Born at Stonington, Conn., Jan. 27, 1794. Married at N. Stonington, Conn., Aug. 1, 1830, Lucinda Morgan, who was born there July 24, 1811, dau. of Nathan Morgan.

Children:

4376. HARRIET HUBBARD WHEELER, born April 2, 1831; d. Oct. 17, 1906; m. (1) Henry Chapman; m. (2) Henry Haskell; m. (3) Gustavus Andrews. Ch. 1st m.: 1. Charles Butler C——, b. Jan. 9, 1850. 2. Mary Jane C——, b. Feb. 14, 1854; d. Oct. 9, 1863. 3. Irving Henry C——, b. Nov. 13, 1857; d. May 3, 1873.

4377. CHARLES HENRY WHEELER, born Dec. 25, 1836.

4378. AVERY DENISON WHEELER, born April 28, 1842; m. Nov. 2, 1870, Ella Marie Gallup. Ch: 1. Nellie May W——, b. Feb. 4, 1872; m. Nov. 15, 1893, Frank Leon Hutchins. 2. Louis Avery W——, b. Oct. 16, 1877; m. Oct. 16, 1902, Maude Estelle Perkins.

4379. ELIZA ANN WHEELER, born April 14, 1845; m. Nov. 10, 1868, David Nelson Packer. Ch: 1. John Nelson P——, b. Sept. 16, 1873; d. Sept. 25, 1875. 2. Luther David P——, b. Aug. 28, 1876; m. Luella Hill. 3. Frederic Morgan P——, b. Aug. 12, 1878; m. Carrie Holloway.

4380. ALBERT LATHAM WHEELER, born Jan. 28, 1850; d. April 5, 1913; m. Carrie Louise Story. Ch: 1. Lottie Belle W——, b. March 12, 1890.

4381. AMOS B. WHEELER.

4382. WILLIAM FRANKLIN WHEELER.

4383. MARY ANN WHEELER.

4384. LUCINDA WHEELER.

4385. EMILY B. WHEELER.

4140. DUDLEY DENISON WHEELER, son of Eleazer (4007) and Cynthia (Ingraham) Wheeler. Born at Stonington, Conn., Feb. 28, 1798. Married at Stonington, Conn., Sept. 3, 1820, Nancy Wheeler, No. 4321, who was born there May 17, 1802, dau. of Jonathan Wheeler and Rachel (Thompson) Wheeler.

Children: (born at Stonington, Conn.)

4386. DUDLEY DENISON WHEELER, born April 29, 1821; m. 1844, Eunice Herrick. Ch: Eliza W——.

4387. MARTHA ANN WHEELER, born May 3, 1822; d. Aug. 13, 1881; m. March 1, 1842, Charles Smith.

4388. SALLY HUBBARD WHEELER, born Oct. 5, 1823; d. Nov. 20, 1883; m. 1845, Abner Anderson.

4389. LUCY ARDELIA WHEELER, born May 8, 1825; d. Aug. 20, 1901; m. March 20, 1844, George Main. Ch: 1. Nancy Emeline M——. 2. Josephine M——. 3. Anna M——.

4390. WILLIAM LESTER WHEELER, born March 8, 1827.

4391. MARY ESTHER WHEELER, born March 8, 1827; d. Feb. 28, 1911.

4392. PHEBE JANE WHEELER, born May 24, 1829; d. Sept. 15, 1908; m. May 31, 1849, Thomas Curtis.

4393. CELIA MARIA WHEELER, born Feb. 11, 1831; d. March 28, 1866; m. Aug. 31, 1851, George Chapman.

4394. LYDIA ELIZABETH WHEELER, born Dec. 21, 1832; m. Aug. 12, 1849, Henry Chapman.

4395. JOHN ALBERT WHEELER, born July 3, 1836; m. Nov. 14, 1858, Elizabeth Watrous.

4396. LOUISA SPENCER WHEELER, born June 3, 1838; d. May 24, 1903; m. 1859, George W. Tingley.

4397. CHAUNCEY PALMER WHEELER, born July 30, 1840.

4153. RICHARD ANSON WHEELER, son of Richard (4011) and Mary (Hewitt) Wheeler. Born at Stonington, Conn., Jan. 29, 1817, and died there April 6, 1904, in the house in which he was born. Married (1) at Stonington, Conn., Feb. 12, 1842, Frances M. Avery, who was born there Sept. 20, 1821, dau. of Stephen Avery and Elizabeth (Morgan) Avery. Married (2) at Stonington, Conn., Nov. 5, 1856, Lucy Ann Noyes, who was born there Dec. 21, 1827, dau. of Joseph Noyes and Grace B. (Denison) Noyes. He was commissioned Capt. of the 6th Co. 8th Regt. Conn. Militia at the age of 20. He was a member of the Board of Education for 15 years, and was Selectman and Assessor for 4 years; Justice of the Peace; Representative to the General Assembly 1851; High Sheriff of New London Co. 1860-1872; Judge of Probate 1874-1877; Notary Public 53 years; President of Conn. Historical Society; and an authority on Conn. genealogy and local history.

Children, 1st marriage:

4398. ELIZA MARY WHEELER, born Jan. 9, 1844; d. Dec. 4, 1911; m. Feb. 26, 1878, Henry Tyler. No children.

4399. Emily Avery Wheeler, born June 30, 1855; m. Dec. 5, 1900, Seth Noyes Williams. No children.

Child, 2d marriage:

4400. GRACE D. WHEELER, born July 8, 1858; unm.

4154. RICHARD WHEELER, son of Silas (4012) and Mary (Thompson) Wheeler. Born at Stonington, Conn., June 12, 1800, and died there Oct. 28, 1868. Married at Stonington, Conn., Cynthia Gallup.

Children:

4401. LUCY M. WHEELER, born Sept. 3, 1825.

4402. CYNTHIA WHEELER, born Aug. 9, 1827; d. y.
4403. NANCY I. WHEELER, born Aug. 17, 1828; d. y.
4404. DESIRE WHEELER, born Oct. 12, 1830; d. y.
4405. EMILY WHEELER, born Oct. 27, 1832.
4406. CHARLES T. WHEELER, born Nov. 21, 1834.
4407. JOHN G. WHEELER, born June 10, 1837.
4408. ELLEN I. WHEELER, born April 27, 1840.
4409. HANNAH WHEELER, born Aug. 1, 1842; d. y.
4410. DELIA D. WHEELER, born June 4, 1845.
4411. ERASTUS D. WHEELER, born April 5, 1848.
4412. JENNIE L. WHEELER, born Oct. 8, 1851.

4155. HIRAM WHEELER, son of Silas (4012) and Mary (Thompson) Wheeler. Born at Stonington, Conn., Feb. 9, 1805; died Jan. 19, 1891. Married at Stonington, Conn., Feb. 17, 1832, Mary Wheeler, No. 4180, who was born there Jan. 1, 1812, and died there Dec. 14, 1885, dau. of Samuel Wheeler and Rebecca (Prentice) Wheeler.

Children:
4413. HIRAM W. WHEELER, born Nov. 19, 1832; drowned in the Mississippi River Aug. 27, 1856.
4414. SAMUEL A. WHEELER, born Oct. 23, 1838; m. Sept. 30, 1862, Martha Emma Green.
4415. RALPH WHEELER, born May 14, 1843; m. Feb. 28, 1884, Mrs. Helen M. Graves.
4416. SILAS B. WHEELER, born June 25, 1845.
4417. MARY AUGUSTA WHEELER, born Jan. 30, 1850.

4162. ELIAS HEWITT WHEELER, son of John (4016) and Ann Borodel (Denison) Wheeler. Born at Stonington, Conn., Aug. 16, 1807. Married (1) 1828, Mary Leeds. Married (2) at New Orleans, La., 1834, Jane Bein, who was born at Glasgow, Scotland, dau. of Richard Bein and Rosina (Davey) Bein.

Children, 1st marriage:
4418. Two sons died in infancy.
4419. MARY AUGUSTA WHEELER, born 1831; m. 1850, Albert L. Perry. Ch: 1. Lucy P——, b. 1851. 2. Elias W. P——, b. 1853. 3. Mary Eva P——, b. 1855. 4. Albert Augustin Beers P——, b. 1857.

Children, 2d marriage:
4420. MARGARET BEIN WHEELER, born 1835; m. 1852, Augustin Prevost Beers. Ch: 1. Margaret B. B——. 2. Jane B——.
4421. JOHN B. WHEELER, born 1837; m. 1862, Matilda G. Bein. Ch: 1. Anna Liddle W——.
4422. ARCHIBALD B. WHEELER, born 1839; unm.
4423. JANE BEIN WHEELER, born 1844.
4424. RICHARD E. WHEELER, born 1846.
4425. ROSINA A. WHEELER, born 1848.
4426. EMMA WHEELER, born 1850; m. 1872, John Winter Woolfolk. Ch: 1. John Winter W——, b. 1874. 2. Jane W——. 3. William W——. 4. Robert Moore W——, b. 1885. 5. Augustin Wheeler W——, b. 1890.
4427. WILLIAM ANDERSON SCOTT WHEELER, born 1852.
4428. AUGUSTIN BEERS WHEELER, born 1854.

4165. HENRY N. WHEELER, son of James (4019) and Zerviah (Breed) Wheeler. Born Oct 19, 1798; died July 15, 1867. Married Lucretia Stewart, who was born June 15, 1806; died July 13, 1872.

Children:

4429. WILLIAM HENRY WHEELER, born March 28, 1824.

4430. EDWIN CLARK WHEELER, born Jan. 16, 1826; d. May 11, 1874; m. Nancy Standish. No children.

4431. MARIA A. WHEELER, born Dec. 21, 1837; d. Dec. 10, 1867; m. Harvey Derrin. Ch: 1. Henry Wheeler D——. 2. Ernest Stewart D——.

4166. NATHANIEL WHEELER, son of James (4019) and Zerviah (Breed) Wheeler. Born at North Stonington, Conn., Sept. 12, 1800. Married at Montville, Conn., April 3, 1825, Esther Baker, who was born there Nov. 1, 1797; died Nov. 8, 1879, dau. of Lebbens Baker and Mary (——) Baker. After his death she married March, 1842, Rev. Augustus Bolles, who was born Dec. 28, 1776; died Aug. 8, 1874.

Children:

4432. CHARLES EMERSON WHEELER, born Dec. 23, 1828.

4433. MARY ZERVIAH WHEELER, born Dec. 28, 1832; d. April 3, 1858; m. July 18, 1855, Edwin Bolles Stimson. Ch: 1. Edwin Louis S——, b. Feb. 21, 1857; d. July 30, 1876.

4171. GEORGE WASHINGTON WHEELER, son of James (4019) and Zerviah (Breed) Wheeler. Born Nov. 5, 1812; died at Norwich, Conn., Oct. 24, 1906. Married (1) March 4, 1838, Rebecca W. Fisk, who was born Oct. 4, 1815; died Oct. 20, 1849. Married (2) April 28, 1850, Lucy Ann Dolbeare Armstrong.

Children, 1st marriage:

4434. GEORGE HOPKINS WHEELER, born Jan. 12, 1845; d. Oct. 10, 1845.

4435. JOHN FORD WHEELER, born Feb. 23, 1848; d. Aug. 20, 1848.

Children, 2d marriage:

4436. CHARLES A. WHEELER, born May 29, 1854.

4437. ALBERT LOVIAS WHEELER, born Oct. 17, 1857.

4187. NELSON H. WHEELER, son of Samuel (4036) and Rebecca (Prentice) Wheeler. Born at Stonington, Conn., March 28, 1827. Married at Ledyard, Conn., April 3, 1853, Melinda Gallup, who was born there Nov. 2, 1831, dau. of Luke Gallup and Melinda (Williams) Gallup.

Children:

4438. SAMUEL N. WHEELER, born May 20, 1854; d. Feb. 23, 1896.

4439. LILLA M. WHEELER, born Jan. 4, 1857; d. March 30, 1885.

4440. ARTHUR G. WHEELER, born Oct. 3, 1858.

4441. MARY S. WHEELER, born April 20, 1860; d. Jan. 22, 1895; m. Oct. 28, 1885, Osmore G. Buddington. Ch: 1. Osmore W. B——. 2. Arthur Francis B——.

4442. HEMAN E. WHEELER, born April 20, 1862; d. April 6, 1885.

4443. AGNES M. WHEELER, born May 2, 1864; m. Sept. 27, 1892, Frank L. Lathrop. Ch: 1. Bertha Lillian L——. 2. Marion L——.
4444. FERNANDO WHEELER, born June 16, 1866; m. Oct. 8, 1889, Josie Avery.
4445. GEORGE ASHER WHEELER, born May 15, 1874; m. at North Stonington, Conn., Oct. 20, 1897, Lucille Billings Thompson. Ch: 1. Nelson Thompson W——, b. May 15, 1903. 2. Louise Billings W——, b. Feb. 17, 1908.

4191. JOHN HOLMES WHEELER, son of Isaac (4048) and Hannah (Holmes) Wheeler. Born at Stonington, Conn., Nov. 6, 1795; died at New London, Conn., Dec. 21, 1867. Married Nov. 22, 1821, Esther Hill Buddington. He was a teacher and an active Abolitionist.

Children:

4446. JOHN OZIAS WHEELER, born at Groton, Conn., Nov. 24, 1823; m. Sept., 1844, Nancy Moore. He was Clerk of the Court of the Southern District of California. Ch: 1. Mary Esther W——. 2. Louisa W——. 3. Alice R. W——. 4. Mattie W——.
4447. HORACE Z. WHEELER, born Sept. 25, 1825.

4197. THOMAS JEFFERSON WHEELER, son of Isaac (4048) and Olive (Burdick) Wheeler. Born at Stonington, Conn., Jan. 9, 1812. Married (1) Oct., 1843, Amelia Chesbrough, dau. of Rev. Elihu Chesbrough and Lydia (——) Chesbrough. She was born July 17, 1809. Married (2) Sophia Chesbrough, who was born Jan. 31, 1809, dau. of Elias Chesbrough and Lucretia (Palmer) Chesbrough. Married (3) Almira Phillips. Married (4) Mary (Denison) Collins, who was born June 8, 1813.

Child:

4448. THOMAS ALLEN WHEELER, born at Stonington, Conn., Nov. 18, 1844; m. March 30, 1870, Ellen J. Davis.

4199. STILES DENISON WHEELER, son of Isaac (4048) and Olive (Burdick) Wheeler. Born at Stonington, Conn., March 13, 1815, and died there Aug. 29, 1884. Married at Stonington, Conn., March 12, 1846, Sarah Elizabeth Briggs, dau. of Jedediah Briggs and Frances (Albro) Briggs.

Child:

4449. CALVIN WHEELER, born at Stonington, Conn., Feb. 19, 1847; m. Oct. 25, 1876, Emeline H. Noyes. Ch: 1. Frederick N. W——. 2. Calvin R. W——. 3. Ethel M. W——.

4221. JOSEPH SWAN WHEELER, son of Timothy Swan (4053) and Lucy (Grant) Wheeler. Born May 23, 1807. Married 1830, Hannah Burdick.

Children:

4450. MARY JANE WHEELER, born June, 1832.
4451. ALBERT GALLATIN WHEELER, born July, 1834; m. Charlotte Berry. Ch: 1. Benjamin W——. 2. Albert W——. 3. Frank W——. 4. Arthur W——. 5. Noyes W——.

4452. LUCY ANGELINE WHEELER, born April, 1836; m. J. J. Hubbard. Ch: 1. William H——. 2. Frank H——. 3. Frederick H——. 4. Charles H——. 5. Anna H——.
4453. ANN ELIZABETH WHEELER, born Oct., 1838; m. R. W. Taylor. Ch: 1. C. E. T——. 2. Herbert L. T——. 3. George L. T——. 4. H. E. T——.
4454. JOSEPH HENRY WHEELER, born April 6, 1842.
4455. JAMES SWAN WHEELER, born Feb. 6, 1844; m. Susan Hills. Ch: 1. Lewis W——. 2. Albert W——. 3. William W——. 4. Mabel W——.

4224. NOYES DENISON WHEELER, son of Timothy Swan (4053) and Lucy (Grant) Wheeler. Born at N. Stonington, Conn., Jan. 31, 1818. Married at Richmond, R. I., Nov. 23, 1844, Susan Samantha Wilbur, who was born at Richmond, R. I., Nov. 22, 1824; died April 27, 1909, dau. of Jesse Wilbur and Thankful (Barber) Wilbur.

Children:
4456. LUCY GRANT WHEELER, born Nov. 17, 1845.
4457. CHARLES PENDLETON WILBUR WHEELER, born May 27, 1847; m. June 22, 1873, Amanda Josephine Fenner.
4458. MARY SHEPARD WHEELER, born April 16, 1849.
4459. EUGENE DENISON WHEELER, born Oct. 26, 1851.
4460. SARAH ESTHER WHEELER, born Dec. 5, 1853; d. Aug. 10, 1860.
4461. JESSIE FREMONT WHEELER, born July 9, 1856; d. Aug. 14, 1860.
4462. THOMAS EDWIN WHEELER, born Aug. 23, 1858, at Hopkinton, R. I.; m. at Stonington, Conn., March 15, 1897, Caroline Marsh Hopkins, who was born at Council Bluffs, Iowa, Feb. 7, 1877, dau. of Rev. Samuel Hopkins. Ch: Noyes Denison W——, b. July 29, 1898.
4463. LUCK GRANT WHEELER, born Jan. 18, 1860; m. Nov. 29, 1883, Heman James Holdredge. Ch: 1. Susan Esther H——, b. April 30, 1887. 2. Heman James H——, b. April 21, 1891. 3. Jessie Wilbur H——, b. Aug. 27, 1896.
4464. MARTHA JANE WHEELER, born Jan. 5, 1863; m. June 16, 1895, Walter Clifford Morgan. Ch: 1. Walter Clifford M——, b. July 27, 1896. 2. Clara Avery M——, b. Dec. 15, 1899.
4465. HENRY JESSE WHEELER, born Sept. 7, 1864; m. Nov. 27, 1894, Mary Kate Babcock. Ch: 1. Mary Shepard W——, b. May 18, 1898. 2. Dorothy Stanton W——, b. Dec. 26, 1899.
4466. FRANCIS CARR WHEELER, born July 11, 1866.

4237. GEORGE WHEELER, son of Nathan (4073) and Desire (Wheeler) Wheeler. Born at North Stonington, Conn., March 2, 1795, and died there Dec. 6, 1869. Married Thankful Swan Randall, who was born at Stonington, Conn., March 17, 1801; died April 19, 1863, dau. of Col. William Randall and Eunice (Wheeler No. 3984) Randall.

Children:
4467. GEORGE F. WHEELER, born July 8, 1819; unm.
4468. HORACE C. WHEELER, born Aug. 20, 1821; m. Anna Maria Allen.
4469. EUNICE R. WHEELER, Jan. 4, 1825; m. Russell Burdick.

4238. NATHAN WHEELER, son of Nathan (4073) and Desire

(Wheeler) Wheeler. Born at North Stonington, Conn., May 14, 1797; died March 4, 1893. Married Lydia Sheffield.

Children:

4470. JAMES SHEFFIELD WHEELER, born May 12, 1831.
4471. LYDIA ANN WHEELER.
4472. JUDITH MARIA WHEELER, who married —— Thayer.
4473. EMELINE WHEELER, who married —— Sibley.
4474. ELIZA WHEELER, who married —— Sibley.
4475. SARAH WHEELER.

4240. GILES WHEELER, son of Nathan (4073) and Desire (Wheeler) Wheeler. Born at North Stonington, Conn., May 9, 1801. Married Dec. 26, 1825, Hannah A. Avery, dau. of Peter Avery of Groton, Conn.

Children:

4476. THERESA H. WHEELER, who married Jedediah R. Wheeler No. 4287.
4477. CHARLES N. WHEELER, who married Eleanor Tracy.
4478. ADELINE WHEELER, who married Benjamin Gage Berry.
4479. HENRY WHEELER, died young.
4480. EUNICE WHEELER.

4250. SAMUEL B. WHEELER, son of Asa (4074) and Polly (Brown) Wheeler. Born at Stonington, Conn., Dec. 23, 1805. Married (1) Nov. 27, 1827, Delia Ann Avery, who was born March 6, 1804, dau. of John J. Avery and Anna (Murdock) Avery. Married (2) Feb. 11, 1879, Mary Ellen Baldwin, who was born Sept. 4, 1831, dau. of David Baldwin and Mary (Brown) Baldwin.

Children:

4481. GEORGE ANSON WHEELER, born April 17, 1831; d. at Jacksonville, Fla., March 7, 1850.
4482. DEAN AVERY WHEELER, born Feb. 20, 1835.

4260. EPHRAIM WHEELER, son of Ephraim (4080) and Bridget (Ayer) Wheeler. Born Jan. 3, 1831; died Sept. 23, 1897. Married at North Stonington, Dec. 29, 1852, Elizabeth Coats, who was born July 28, 1832; died Jan. 28, 1886, dau. of Capt. David Coats and Susan (Main) Coats.

Children:

4483. MARY ELIZABETH WHEELER, born Aug. 21, 1854; m. Nathan G. Wheeler No. 4273.
4484. MARTHA HULL WHEELER, born Oct. 8, 1856; m. Jan. 5, 1876, Charles Edwin Williams, who was b. at Stonington, Conn., Jan. 26, 1850. Ch., born at Stonington, Conn.: 1. Harriet Atwood W——, b. May 30, 1877; m. July 23, 1904, Charles Anthony De Rose. She graduated, Smith College, 1898. 2. Nathan W——, b. Nov. 16, 1878. D.D.S. Univ. of Pa., 1903.
4485. EPHRAIM WHEELER, born April 1, 1861; d. Feb. 20, 1862.
4486. DELIA A. WHEELER, born Oct. 8, 1865; unm.

4273. NATHAN G. WHEELER, son of Perez (4098) and Desire (Wheeler) Wheeler. Born at Stonington, Conn., Sept. 18, 1829.

Married at Stonington, Conn., June 18, 1872, Mary Elizabeth Wheeler, No. 4483, who was born Aug. 21, 1854; died Feb. 3, 1877, dau. of Ephraim Wheeler and Elizabeth (Coats) Wheeler. He died March 22, 1882.

Children: (born at Stonington, Conn.)

4487. LUCY M. WHEELER, born May 29, 1874; m. Nov. 29, 1899, James F. Brown. She graduated from Smith College, 1898. Ch: 1. Dorothy Wheeler B——, b. Nov. 23, 1900. 2. Elizabeth B——, b. Sept. 24, 1902.

4488. PEREZ WHEELER, born Feb. 11, 1876; d. Dec. 10, 1901; m. Hattie Brown, who was b. at Savannah, Ga., Dec. 9, 1874, dau. of Col. James F. Brown. After his death she married Isaac Becket. Ch: 1. Ralph Perez W——, b. Feb. 16, 1897.

4310. EDWIN SAXTON WHEELER, son of Robert (4110) and Lucy (Palmer) Wheeler. Born at North Stonington, Conn., June 17, 1844. Married at New Haven, Conn., Jan. 12, 1870, Ella Marian Welch, who was born at Plainville, Conn., Aug. 12, 1845; died at Boston, Mass., Nov. 24, 1898, dau. of Harmanus M. Welch and Antoinette (Pierce) Welch. He is M.A. Yale College, 1886.

Children: (born at New Haven, Conn.)

4489. JAMES EVERETT WHEELER, born Dec. 24, 1870.

4490. GRACE WELCH WHEELER, born June 27, 1872; m. at New Haven, Conn., April 16, 1896, William Lloyd Kitchel, who was b. at New Haven, Conn., Nov. 30, 1869, son of Cornelius L. Kitchel and Alice (Lloyd) Kitchel. He graduated, Yale, 1892. Ch: 1. Lloyd K——, b. May 26, 1898. 2. Saxton Wheeler K——, b. June 23, 1901. 3. Alice Lloyd K——, b. Nov. 12, 1906. 4. Denison K——, b. March 1, 1908.

4318. ELAM BURROWS WHEELER, son of David (4117) and Zerviah (York) Wheeler. Born at Stonington, Conn., Nov. 24, 1813; died July 6, 1889. Married (1) at Charlestown, R. I., Feb. 13, 1843, Mary Clark, who was born at Blandford, Mass., Oct. 23, 1816; died March 1, 1875. Married (2) at Westerly, R. I., Feb. 13, 1878, Josephine Babcock West, who after his death married William H. Sisson.

Children: (born at Stonington, Conn.)

4491. MARY ZERVIAH WHEELER, born Nov. 10, 1843; m. Nov. 10, 1863, William York, Jr.

4492. WALTER ELLIOTT WHEELER, born March 15, 1852, at Stonington, Conn.; m. at Westerly, R. I., Dec. 22, 1875, Marcelia Thompson, who was b. there June 13, 1849, dau. of Pardon H. Thompson and Laura A. (Cothell) Thompson. No children. He is an accountant at Westerly, R. I.

4320. WILLIAM F. WHEELER, son of David (4117) and Zerviah (York) Wheeler. Born at Stonington, Conn., Oct. 19, 1819; died April 9, 1890. Married at Stonington, Conn., Jan. 1, 1868, Theresa M. Brown, who was born April 23, 1842; died at Mystic, Conn., June 25, 1905, dau. of Paul W. Brown and Mary B. (Hedden) Brown.

Children: (born at Stonington, Conn.)

4493. D. FRANK WHEELER, born Oct. 18, 1868; unm.

4494. WILLIAM O. WHEELER, born March 18, 1871; m. at Old Mystic, Conn., March 22, 1894, Julia Amey Gadbois, who was b. at Salem, Conn., Oct. 5, 1871, dau. of Washington Irving Gadbois and Julia Anne (Stanton) Gadbois. Ch: Eliza May W——, b. Jan. 29, 1895.

4495. FANNIE MAY WHEELER, born Dec. 26, 1874; m. at Stonington, Conn., May 26, 1897, Charles E. Austin, who was b. at Centerville, R. I., Aug. 3, 1872, son of Caleb W. Austin and Marinda A. (Hall) Austin.

4496. ALBERT L. WHEELER, born Jan. 28, 1876; m. at Stonington, Conn., Feb. 12, 1900, Mary Hannah Brown, b. at Ledyard, Conn., Jan. 27, 1879, dau. of Aaron Alva Brown and Deborah Betsey (Perkins) Brown. Ch: 1. Clarabelle W——, b. Sept. 19, 1903; d. Sept. 3, 1906. 2. Lester Brown W——, b. Nov. 13, 1907.

4328. JOHN LOUIS THOMPSON WHEELER, son of Jonathan (4119) and Rachel (Thompson) Wheeler. Born at Mystic, Conn., Aug. 24, 1813. Married Aug. 27, 1837, Louisa I. Spencer, who was born at Noank, Conn., April 15, 1817, dau. of Abner Spencer and Abby (Potter) Spencer.

Children:

4497. WILLIAM THOMPSON WHEELER, born Feb. 7, 1839.

4498. ANN CALISTA WHEELER, born at Noank, Conn., Nov. 1, 1840; m. at Turtle, Rock Co., Wisc., July 4, 1858, Andrew B. Barnard. Ch: 1. Mary R. B——, b. Aug. 1, 1861; m. Sept. 30, 1885, G. E. Pritchard. They have one child, Lynn B. P——, b. Sept. 17, 1890. 2. Charles B. B——, b. Dec. 2, 1866; m. April 4, 1894, Louise Winkley.

4499. NELSON AMESBURY WHEELER, born Oct. 27, 1843.

4500. MARY B. WHEELER, born Aug. 10, 1848; d. Feb. 28, 1859.

4501. JENNIE P. WHEELER, born April 14, 1854; m. Leslie Curler. Ch: 1. Nettie G. C——. 2. Eugene C——. 3. Roy C——. 4. Robert C——. 5. Albert C——.

4337. STEPHEN HAZARD WHEELER, son of Jesse (4122) and Nancy (Peckham) Wheeler. Born at North Stonington, Conn., March 6, 1812; died at Old Mystic, Conn., March 5, 1886. Married April 25, 1833, Harriet Newell Williams, who died Aug. 16, 1876. He was a blacksmith at Old Mystic, Conn.

Children:

4502. THOMAS ELDREDGE WHEELER, born Feb. 1, 1834.

4503. HARRIET NEWELL WHEELER, born June 20, 1839; d. May 8, 1906; m. April 5, 1859, Edwin W. French, who was b. at Glastonbury, Conn., March 11, 1837.

4504. JULIA HICKOK WHEELER, born Jan. 25, 1846; d. Jan. 5, 1896; m. June 10, 1868, Albert Taylor Chapman, who was b. at North Stonington, Conn., July 21, 1839. Ch: 1. Gertrude Wheeler C——, b. Sept. 17, 1869. 2. Julia Maud C——, b. July 10, 1879; m. Jan. 20, 1903, William D. Harris.

4338. ELISHA PACKER WHEELER, son of Jesse (4122) and Nancy (Peckham) Wheeler. Born at North Stonington, Conn., Dec. 15, 1815; died at Carolina, R. I., Aug. 1, 1857. Married at

Richmond, R. I., June 7, 1838, Emeline Elizabeth Clark, who was born there Sept. 10, 1822, and died at Hope Valley, R. I., April 8, 1886, dau. of Peter Clark and Mary (Clark) Clark.

Children: (born at Richmond, R. I.)

4505. VAN RENSSELAER WHEELER, born Aug. 9, 1842.
4506. EDGAR WHEELER, born June 15, 1844; d. June 26, 1844.
4507. ELLEN WHEELER, born June 15, 1844; d. June 25, 1844.
4508. EDWARD LILLIBRIDGE WHEELER, born April 18, 1848; d. at Hopkinton, R. I., Nov. 20, 1865.
4509. JOSEPH GREENE WHEELER, born Aug. 6, 1850; d. May 11, 1911; m. July 9, 1877, Mary M. Hopkins. No children.

4358. EDWIN WHEELER, son of Jonathan (4129) and Anna (Breed) Wheeler. Born at Stonington, Conn., March 17, 1838. Married at Winnekonne, Wis., Dec. 31, 1865, Mary Alzina McFall, who was born at Avoca, Steuben Co., N. Y., Oct. 22, 1843.

Children:

4510. NELLIE W. WHEELER, born April 18, 1868; m. June 5, 1889, Olie Casperson.
4511. RALPH A. WHEELER, born Sept. 21, 1871; m. Aug. 15, 1895, Nellie Black. Ch., all b. Yankton, S. D.: 1. Ward B. W——, b. May 24, 1896. 2. Mark E. W——, b. March 24, 1898. 3. Dudley W——, b. Oct. 23, 1901. 4. Bessie W——, b. Oct. 3, 1903. 5. Ruth W——, b. Nov. 21, 1906.
4512. FRANK E. WHEELER, born May 5, 1873; m. Maud ——. Ch: 1. Ralph W——, b. May 1, 1908. 2. Nina W——, b. Aug. 5, 1910.
4513. HARVEY WHEELER, born July 28, 1881; m. Feb. 23, 1910, Ruth Baldtree. Ch: 1. Elaine W——, b. May 5, 1912.
4514. MARK H. WHEELER, born Sept. 27, 1883; m. Mildred Bent. Ch: 1. Nadene Ruth W——, b. April 16, 1908. 2. Robertson Bent W——, b. Sept. 8, 1912.

4377. CHARLES HENRY WHEELER, son of Eleazer (4138) and Lucinda (Morgan) Wheeler. Born at N. Stonington, Conn., Dec. 25, 1836. Married at Preston, Conn., Jan. 5, 1865, Emma Louisa Stodder, who was born at Monticello, N. Y., Sept. 20, 1846, dau. of Cephas Stodder and Clarissa (Pride) Stodder. He is a retired farmer residing at Norwich, Conn.

Children:

4515. FRANK STODDER WHEELER, born Oct. 12, 1866; m. March 2, 1893, Annie May Gay, who was b. at Preston, Conn., March 9, 1869. Ch: 1. Grace Mildred W——, b. July 5, 1910.
4516. MINNIE ABBY WHEELER, born Nov. 13, 1870.
4517. CHARLES HENRY WHEELER, born Sept. 9, 1875; m. Oct. 30, 1901, Lena May Isham, who was b. at Norwich, Conn., Oct. 25, 1882. Ch: 1. Lina Emma W——, b. Feb. 5, 1904. 2. Shubael Isham W——, b. Aug. 28, 1910. 3. Flora Hazel W——.
4518. AMOS BILLINGS WHEELER, born Sept. 26, 1879; m. July 10, 1909, Jennie Maria Browning, who was b. at Norwich, Conn., Feb. 23, 1886. Ch: 1. Evelyn Browning W——, b. July 3, 1910. 2. Edith Louise W——, b. Feb. 18, 1912.
4519. CLARA PRIDE WHEELER, born Aug. 27, 1886.

4390. WILLIAM LESTER WHEELER, son of Dudley Denison

(4140) and Nancy (Wheeler) Wheeler. Born at Stonington, Conn., March 8, 1827. Married 1849, Alice Roxana Anderson, dau. of Lester Anderson and Polly (Howard) Anderson.

Children:

4520. HERBERT ARMINIUS WHEELER, born at Union, Conn., July 8, 1850; m. at Willimantic, Conn., Aug. 7, 1876, Alfaretta Isadora Gardner, who was b. at Greenville, Conn., May 29, 1850, dau. of Jonathan A. Gardner and Lucy A. D. (Lyman) Gardner.
4521. JENNIE ELIZA WHEELER, born Aug. 24, 1854; m. May 2, 1889, Charles Sturtevant. Ch: 1. Lester S——, b. Oct. 13, 1890.
4522. EBEN RILEY WHEELER, born May 3, 1856; m. Feb. 28, 1880, Mary E. Woodward.

4397. CHAUNCEY PALMER WHEELER, son of Dudley Denison (4140) and Nancy (Wheeler) Wheeler. Born at N. Stonington, Conn., July 30, 1840. Married at Brunswick, N. J., Sarah Elizabeth Rausch, who was born at New Brunswick, N. J., Oct. 29, 1843, dau. of Peter Rausch.

Children:

4523. CHARLES DENHAM WHEELER, born Sept. 29, 1868; m. Sept. 8, 1891, Sarah Lena Squire, who was b. at Basking Ridge, N. J., Aug. 2, 1871. Ch: 1. Ida May W——, b. May 19, 1892. 2. Edith Esther W——, b. Feb. 28, 1894. 3. Ruth Eleanor W——, b. June 19, 1908.
4524. MARY ELIZABETH WHEELER, born Oct. 27, 1870; d. April 13, 1876.
4525. ELMER PALMER WHEELER, born Nov. 7, 1877; m. June 23, 1903, Elizabeth Edna Bird, who was b. near Clinton, N. J., Sept. 6, 1879. Ch: 1. Dorothy Wilma W——, b. Sept. 28, 1904; d. March 27, 1906. 2. Ethel Elizabeth W——, b. July 16, 1912.

4416. SILAS B. WHEELER, son of Hiram (4155) and Mary (Wheeler) Wheeler. Born June 25, 1845. Married Sept. 3, 1872, Mary A. Cooper, dau. of Rev. John Cooper.

Children:

4526. EDNA M. WHEELER, born Aug. 20, 1873; m. Oct. 20, 1896, Orson C. Pulver. She graduated, Wesleyan, 1891.
4527. RALPH C. WHEELER, born Nov. 5, 1876.
4528. RICHARD W. WHEELER, born May 3, 1885; d. March 16, 1888.
4529. HELEN L. WHEELER, born Aug. 12, 1889.

4427. WILLIAM ANDERSON SCOTT WHEELER, son of Elias Hewitt (4162) and Jane (Bein) Wheeler. Born 1852. Married (1) at Pensacola, Fla., Julia Grant. Married (2) Ruth (Britton) Stratton.

Children, 1st marriage:

4530. GLADYS WHEELER, born 1882.
4531. JULIA GRANT WHEELER, born 1886; d. 1911.
4532. AMELIA WHEELER, born 1889.

Children, 2d marriage:

4533. BRITTON WHEELER, born at Natchez, Miss., 1895.
4534. RUTH AUDLEY WHEELER.
4535. BORODEL DENISON WHEELER.
4536. WILLIAM ANDERSON SCOTT WHEELER.

4428. AUGUSTIN BEERS WHEELER, son of Elias Hewitt (4162) and Jane (Bein) Wheeler. Born at New Orleans, La., 1854. Married at Natchez, Miss., Eliza Britton, dau. of Audley Britton and Eliza (Macrery) Britton.

Children: (born at New Orleans, La.)

4537. AUDLEY BRITTON WHEELER, born 1883.
4538. AUGUSTIN BEERS WHEELER, born 1885; m. at New Orleans, La., Dec. 7, 1911, Gladys Louise Patton, who was b. at Baltimore, Md., 1890.
4539. ROBERT CHAPMAN WHEELER, died in infancy.
4540. WILLIAM ANDERSON SCOTT WHEELER, born 1892.
4541. MACRERY BRITTON WHEELER, born 1897.

4429. WILLIAM HENRY WHEELER, son of Henry N. (4165) and Lucretia (Stewart) Wheeler. Born at Montville, Conn., March 28, 1824; died April 2, 1886. Married at Chesterfield, Conn., Jan. 18, 1846, Waitstelle Ingals Whalley, who was born at Chesterfield, Conn., April 25, 1821; died Oct. 7, 1908, dau. of James Whalley and Waitstelle (Moore) Whalley. He removed from Montville, Conn., to Hartford, Conn., April, 1873.

Child:

4542. FRANK HENRY WHEELER, born July 18, 1856.

4432. CHARLES EMERSON WHEELER, son of Nathaniel (4166) and Esther (Baker) Wheeler. Born at Uncasville, Conn., Dec. 23, 1828. Married at Bozrah, Conn., Dec. 23, 1849, Lucy Swan Standish, who was born at Lebanon, Conn., Dec. 23, 1823, dau. of Erastus Standish and Sarah (Giddings) Standish. He is a carpenter at New London, Conn.

Children:

4543. CHARLES AUGUSTUS WHEELER, born Nov. 24, 1853; m. (1) March 5, 1876, at Montville, Conn., Jennie A. Whaley, who was b. at Montville, Conn., Nov. 24, 1848; m. (2) Dec. 12, 1902, Anna J. Potter. Ch., 1st marriage: 1. Charles Frank W——, b. June 6, 1879. 2. Edna May W.——, b. Sept. 16, 1880.
4544. LOUISA ESTHER WHEELER, born Sept. 19, 1856; d. Dec. 3, 1857.
4545. IDA STANDISH WHEELER, born Sept. 26, 1858; d. Oct. 5, 1861.
4546. EDWIN CLARK WHEELER, born March 8, 1860; m. (1) Nellie C. Sharp; m. (2) Mabel Thompson. Ch., 1st marriage: 1. Edwin Emerson W——, b. Dec. 27, 1883. 2. Lubin Gardiner W——, b. Feb. 25, 1885. Ch., 2d marriage: 1. Witter Standish W——, b. May 13, 1909. 3. Earl Raymond W——, b. July 6, 1911.
4547. LUBIN GIDDINGS WHEELER, born March 31, 1862; d. Sept. 17, 1910; m. Bertha M. Opperman, who was b. at St. Louis, Mo., May 3, 1867. Ch: 1. Earl Augustus W——, b. June 20, 1887. 2. Robert Emerson W——, b. Aug. 10, 1889. 3. Josephine Brown W——, March 18, 1891. 4. Lucy Standish W——, b. Nov. 28, 1894. 5. Martha Washington W——, b. July 4, 1897. 6. Alice Williams W——, b. Jan. 28, 1902.
4548. NANNIE WILLIAMS WHEELER, born May 9, 1864; m. at New London, Conn., Jan. 28, 1895, Burtis Holmes Dunbar, who was b. at New London, Conn., April 11, 1871. Ch: 1. Harris Wheeler D——, b. Nov. 11, 1895.

4440. ARTHUR G. WHEELER, son of Nelson H. (4187) and Malinda (Gallup) Wheeler. Born at Stonington, Conn., Oct. 3, 1858. Married at Stonington, Conn., June 7, 1893, Mary Billings, who was born at North Stonington, Conn., May 15, 1871, dau. of Sanford N. Billings and Lucy Emeline (Main) Billings. He is a farmer at Stonington, Conn.

Children:

4549. NELSON FARNSWORTH WHEELER, born Feb. 25, 1894.
4550. MARY STARR WHEELER, born Sept. 14, 1895.
4551. ARTHUR G. WHEELER, born April 13, 1898.
4552. DONALD WHEELER, born June 28, 1900.
4553. DOROTHY WHEELER, born June 28, 1900.
4554. ELBERT WHEELER, born Oct. 25, 1905; d. Oct. 26, 1905.
4555. MELINDA WHEELER, born July 23, 1909.

4447. HORACE Z. WHEELER, son of John Holmes (4191) and Esther Hill (Buddington) Wheeler. Born at Groton, Conn., Sept. 25, 1825. Married Aug. 6, 1853, Julia Dalton. He was appointed Supervisor of Customs at Yokohama, Japan, 1881.

Children:

4556. FRANK D. WHEELER.
4557. HORACE M. WHEELER.
4558. FLORENCE J. WHEELER, who married Arthur Taylor.
4559. ROBERT S. WHEELER.

4454. JOSEPH HENRY WHEELER, son of Joseph Swan (4221) and Hannah (Burdick) Wheeler. Born at Scott, Pa., April 6, 1842. Married at Scott, Pa., 1866, Maria P. Callender, who was born there 1848, dau. of Nelson Callender and Ruth (— —) Callender.

Children:

4560. LUCY GRANT WHEELER, born 1867; m. Charles W. Snyder. No children.
4561. RALPH E. WHEELER, born 1875; m. Minnie La Reaux. Ch: 1. Grant L. W— —, b. 1905. 2. Jean W— —, b. Sept. 11, 1911; d. Dec. 25, 1911.
4562. EVELYN ELIZABETH WHEELER, who married Grant L. Bell. Ch: 1. Robert Wheeler B— —. 2. Gordon Grant B— —.
4563. VERNA MAY WHEELER, who married Ralph Georgia. No children.
4564. MERTON HENRY WHEELER, born July 16, 1882.
4565. ALICE WHEELER, born March, 1906.
4566. JAMES E. WHEELER, born Feb., 1909.

4458. MARY SHEPARD WHEELER, dau. of Noyes Denison (4224) and Susan Samantha (Wilbur) Wheeler. Born at Richmond, R. I., April 16, 1849. Married at Rockville, R. I., Alexander Campbell Kenyon, who was born at Hopkinton, R. I., April 12, 1844, son of Gardiner Simon Kenyon and Harriet Elizabeth (Burdick) Kenyon.

Children:

WALTER DAVID KENYON, born March 8, 1870; m. Feb. 8, 1894, Evangeline Canfield, b. July 27, 1872. Ch: 1. George Canfield

K——, b. Nov. 14, 1894. 2. Walter Alexander K——, b. June 15, 1897. 3. Lawrence Wheeler K——, b. July 15, 1900. 4. Simon K——, b. Nov. 5, 1902. 5. Kenneth Eugene K——, b. Sept. 8, 1904. 6. Arling Ayers K——, b. Feb. 4, 1907. 7. Hazel Evangeline K——, b. Sept. 25, 1908. 8. Reginald Davis K——, b. Oct. 2, 1910. 9. Ruth K——, b. May 21, 1912.

GARDINER BURDICK KENYON, born Nov. 15, 1871; m. Dec. 27, 1900, Anne M. Bellamy, b. Dec. 4, 1875. Ch: 1. Gardiner Bellamy K——, b. Oct. 11, 1907; d. Dec. 20, 1912. 2. Sarah Annette K——, b. Jan. 21, 1909. 3. Mary Shepard K——, b. May 26, 1910. 4. Lua Saunders K——, b. Dec. 25, 1911.

CHARLES NOYES KENYON, born July 17, 1873; m. Feb. 28, 1897, Minnie G. Crandall, b. May 27, 1875. Ch: 1. Howard Clifford K——, b. Jan. 17, 1900. 2. Ralph Shepard K——, b. June 3, 1903. 3. Grand Vincent K——, b. Nov. 17, 1905. 4. Gillette Crandall K——, b. April 27, 1907.

4459. EUGENE DENISON WHEELER, son of Noyes Denison (4224) and Susan Samantha (Wilbur) Wheeler. Born at Hopkinton, R. I., Oct. 26, 1851. Married at Hopkinton, R. I., Oct. 10, 1875, Lois Eleanor Larkin, who was born at Richmond, R. I., Dec. 22, 1855, dau. of Charles B. Larkin and Martha Jane (Greene) Larkin.

Children:

4567. CHARLES NOYES WHEELER, born at Hope Valley, R. I., March 13, 1878; m. at Westerley, R. I., Nov. 3, 1903, Rena Drowne Follansbee, who was b. at Saylesville, R. I., Oct. 16, 1882, dau. of Henry N. Follansbee and Hattie E. (Drowne) Follansbee. No children.

4568. EVERETT EUGENE WHEELER, born at Woodville, R. I., July 17, 1882; m. at Quincy, Mass., June 1, 1910, Stella A. Wheble, b. at Quincy, Mass., April 19, 1886, dau. of Edwin R. Wheble. Ch: 1. Earle D. W——, b. June 9, 1912.

4466. FRANCIS CARR WHEELER, son of Noyes Denison (4224) and Susan Samantha (Wilbur) Wheeler. Born at Hopkinton, R. I., July 11, 1866. Married (1) at Westerly, R. I., June 1, 1892, Sarah A. Netherwood, who was born at Westerly, R. I., Feb. 11, 1861; died Jan. 26, 1895, dau. of Thomas Netherwood and Eliza (Haley) Netherwood. Married (2) at Stonington, Conn., March 31, 1896, Maybelle Colburn, who was born June 24, 1871, dau. of Charles Colburn and Sarah (Reynolds) Colburn. Married (3) at Van Wert, Ohio, July 8, 1900, Sarah Aldora Price, who was born Oct. 8, 1867, dau. of Amos B. Price and Malinda (Whitman) Price. He is a rural letter carrier at Mystic, Conn. 1 child by 1st marriage died at birth.

4470. JAMES SHEFFIELD WHEELER, son of Nathan (4238) and Lydia (Sheffield) Wheeler. Born at Stonington, Conn., May 12, 1831. Married at Chicago, Ill., May 30, 1878, Margaret Jane Blaney, who was born at Albany, N. Y., Feb. 22, 1849, dau. of Allan Blaney and Margaret (Wilson) Blaney.

Children:

4569. JAMES SHEFFIELD WHEELER, married Clara Pringle. Ch: 1. Elizabeth W——. 2. Hester W——.

4570. LOUISE WHEELER, married Edwin Forrest Shaffer. Ch: 1. James Wheeler S——. 2. Edwin Forrest S——. 3. Henry Rockwell S——. 4. Wesley Adams S——. 5. Louise Amelia S——.

4571. RUTH OLMSTEAD WHEELER.

4572. ALICE LYDIA WHEELER.

4573. MINNIE RUGER WHEELER.

4574. EDITH WHEELER, married Jan. 15, 1903, —— Roberton.

4489. JAMES EVERETT WHEELER, son of Edwin Saxton (4310) and Ella Marian (Welch) Wheeler. Born at New Haven, Conn., Dec. 24, 1870. Married at New Haven, Conn., Nov. 30, 1898, Edith Pemberton Williams, who was born at Germantown, Pa., July 20, 1874, dau. of Francis Cope Williams and Mary Leggett (Fram) Williams. Graduate Yale, 1892. Admitted to Conn. Bar. 1899. He is a lawyer at New Haven, Conn.

Children: (born at New Haven, Conn.)

4575. MARY PEMBERTON WHEELER, born Nov. 29, 1900.

4576. LUCY MINER WHEELER, born March 20, 1904.

4577. ROBERT WHEELER, born April 28, 1907.

4497. WILLIAM THOMPSON WHEELER, son of John Louis (4328) and Louisa I. (Spencer) Wheeler. Born at Mystic, Conn., Feb. 7, 1839. Married at Shopiere, Wis., June 20, 1870, Laura Villetta Brown, who was born in Walworth Co., Wis., Jan. 5, 1851, dau. of Charles H. Brown and Desta A. (Gregg) Brown.

Child:

4578. MAURICE NELSON WHEELER, born at La Prairie Tp., Rock Co., Wisc., Oct. 11, 1870; m. 1905. Ch: Maurice Nelson W——, b. Dec. 25, 1906.

4499. NELSON AMESBURY WHEELER, son of John Louis (4328) and Louisa I. (Spencer) Wheeler. Born in New London Co., Conn., Oct. 27, 1843. Married at Chicago, Ill., March 31, 1875, Sarah Elizabeth Large, who was born at Lake Geneva, Wis., Feb. 22, 1856, dau. of Andrew T. Large and Sarah Ann (Hendrickson) Large.

Children:

4579. WARREN P. WHEELER, born April 15, 1876.

4580. GEORGIA L. WHEELER, born June 14, 1878; m. June 7, 1899, George F. Williams. Ch: 1. Nelson Wheeler W——, b. Oct. 12, 1901.

4502. THOMAS ELDRIDGE WHEELER, son of Stephen Hazard (4337) and Harriet Newell (Williams) Wheeler. Born Feb. 1, 1834; died Nov. 1, 1864. Married at Voluntown, Conn., Oct. 19, 1857, Mary W. Briggs.

Child:

4581. THOMAS EVERETT WHEELER, born at Old Mystic, Conn., Jan. 16,

1862; m. at Utica, Ill., May 15, 1884, Alace Dunan, b. at Peru, Ill., May, 1864, dau. of Hayes Dunan and Fanny (Hutchins) Dunan. Ch., born at Utica, Ill.: 1. Bessie Briggs W——, b. July 3, 1885; m. May 15, 1906, John Franklin Huffstodt, b. at Princeton, Ill., Oct. 10, 1876. Ch: Robert Wheeler H——, b. April 1, 1907. 2. Ray Dunan W——, b. Dec. 5, 1889. 3. Ethel Gallup W——, b. Nov. 15, 1892.

4505. VAN RENSSELAER WHEELER, son of Elisha Packer (4338) and Emeline Elizabeth (Clark) Wheeler. Born at Richmond, R. I., Aug. 9, 1842. Married at Mystic, Conn., Sept. 8, 1860, Sarah Hannah Starr, who was born at Yonkers, N. Y., May 30, 1842; died at Providence, R. I., Jan. 14, 1897, dau. of Vine A. Starr and Sally (Sullivan) Starr. He is an insurance agent at Providence, R. I.

Child:

4584. EDWARD MALLORY WHEELER, born Dec. 2, 1869.

4542. FRANK HENRY WHEELER, son of William Henry (4429) and Waitstelle Ingals (Whalley) Wheeler. Born at Montville, Conn., July 18, 1856. Married at New Haven, Conn., Feb. 28, 1889, Florence Woodhouse, who was born at New Haven, Conn., July 25, 1856, dau. of James H. Woodhouse and Lucretia (Gillette) Woodhouse. M.D. Yale, 1882. He is a physician at New Haven, Conn.

Children:

4585. JAMES WOODHOUSE WHEELER, born April 5, 1890.
4586. HAROLD WHALLEY WHEELER, born Aug. 25, 1898.

4564. MERTON HENRY WHEELER, son of Joseph Henry (4454) and Maria P. (Callender) Wheeler. Born at Scott, Lackawanna Co., Pa., July 16, 1882. Married at Tunkhannock, Pa., Nov. 25, 1908, Jessie Mabel Billings, who was born at Tunkhannock, Pa., April 17, 1884, dau. of Ruel E. Billings and Jennie (Harvey) Billings. He is in the surety bond business at Scranton, Pa.

Child:

4587. PAUL BILLINGS WHEELER, born May 20, 1912; d. June 8, 1912.

4584. EDWARD MALLORY WHEELER, son of Van Rensselaer (4505) and Sarah Hannah (Starr) Wheeler. Born at Mystic, Conn., Dec. 2, 1869. Married at Hartford, Conn., June 11, 1895, Harriet Belden Goodrich, who was born at E. Hartford, Conn., March 25, 1871, dau. of James Blinn Goodrich and Ann Jeanette (Risley) Goodrich.

Children:

4588. EDWARD VAN RENSSELAER WHEELER, born June 12, 1896.
4589. DOROTHY GOODRICH WHEELER, born June 9, 1899.

DESCENDANTS OF

OBADIAH WHEELER,

CONCORD, MASS.

4700. OBADIAH WHEELER, the uncle of Timothy Wheeler (1900), who in his will makes the following mention of Obadiah's children: "I give to my cousin Joshua Wheeler three pounds of corn, also I give to my cousins Sam Wheeler and his sister Susannah Shipley twenty shillings apiece."

He was born in England about 1608, and died at Concord, Mass., Oct. 27, 1671. The year of his arrival in America is not known, but it is very probable that he came with the Concord settlers from Odell, England, as he was one of the original proprietors of Concord, and was made freeman there in 1641. He owned considerable property in and around Concord, and lived for a time, at least, in the East Quarter of the Town. The name of his first wife was Susannah. She died at Concord, March 24, 1649, and he married again but the name of his second wife has not been determined.

Will of Obadiah Wheeler.

This sixt Day of the Eight month in the yeare of our Lord God, one thousand six hondred, seaventy and one The last will and Testament of Obadiah Wheeler of Concord in the countey of midelesex in New England stricken in yeares Aged about three scoare and three yeares, weake in body, But of good and parfect memory, first Committing my selfe Soule and Body into the hands of my marciefull father and Redeemer, And where as the Lord of his goodness hath given mee six Children five Sonns, and one Daughter, which I Resigne up into the Armes of the Almightie, Desireing him to make them all his in Christ Jesus, as also unto his care and protection And concerning that patrimoney, and portion of this worlds goods, which the Lord of his goodness hath Bestowed one mee, I give it unto them, to every one an equall portion, onely unto my sonn Joshuah Wheeler, my first Borne, and heyre, I give a Double portion the most where of hee hath alredy Received, and is possessor of namely my Liveing in the towne whomestall, with the apurtinances belonging thereunto one that side of the River with the Adition now of one Acre of medow more at dung hoale, next unto his own and halfe of the spruce swamp in the same Dung hoale also hee shall have twenty bushells of corne ten in Indeane corne and ten in Rye, and this is and shall bee his

full portion of all my estate besies his single part of my household goods And unto Samuell Wheeler my second sonn, I give, one house Lot lying Betwene Mihill Wood and Thomas Daken, with foroer acres of Land Lying one the other side of Mihill Wood, bounded norwest with the hyway, and fiveteene Acres of Land one the plaine at Dung hoale and two Acres of woodland at fairehaven Lying at the uper end of the Ash swamp, and the other halfe of the spruce swampe at Dung hoale, in medow, seven Acres at fairehaven Lying Beetweene George Wheelers and George Meriams, and Spring medow and one paire of steares, and twenty bushells of Corne ten of Indean, and ten of Rye, and one swine, his choice except the great sow, and this is to bee his full portion besies his part of my household goods

And unto my sonne Obadiah Wheeler, I give my homestall house Barne with all the Buildings orrchards, pastures, and medow there about, with the feild and land adjoyning thereunto one the other side of the Brooke all from the feild one the north side of the house in medow, three Acres of the River medow at fairehaven, three Acres in the medow caled the worlds end, and one third part of the Remainder of the medow at Dung hoale

To my sonn John Wheeler I give for his house lott five Acres of land Lying betweene Thomas Wheelers and James Adams, and halfe of the feild one the north side of my now dwelling house both hill and plaine one the north side of the hill, braoken and unbroken up, the north west end of the said feild, with twelve Acres one nut medow plaine, and fiveteene Acres more one Dung hoale plaine, in medow, the claypitt medow, or that part of Brooke medow, three Acres at fairehaven, three Acres in the medow caled the worlds end and one third part of the Remainder of Dung hoale

To my yongest sonn, Josiah Wheeler, I give, in upland, halfe of the feild Lying one the north side of my now dwelling house both hill and plaine the south east end of the feild, the said feild equally to be devided betwene, John, and Josiah (onely I reserve two Acres of the land one the top of the hill, of the broaken up land and of the unbroken, by the broken up land, unto my selfe) more in land fiveteene Acres at Dung hoale plaine, in medow, three Acres at fairehaven where in that medow hee liketh-best, more three Acres at Dung hoale where in that medow also hee liketh-best, and three Acres at the medow caled the worlds end, and one third part of the Remainder of the medow at Dung hoale (that is), when Joshuah hath had one Acre next unto his own, as hath bein said, and Josiah hath had three Acres where hee liketh best, then the Remainder of the medow is to be equally Devided amongst the three youngest Bretheren more one cow, the Brindle cow, and twentey Bushells of Indean corne, more in medow three Acres at fairhaven.

To my Daughter Susanah I give in medow, three Acres and a halfe of the medow that was goodman Plimptons (called) the worlds end and fiveteen Acres of upland at Dung hoale plaine the Rest of her portion to bee made up equall with her Brethren.

And at my Desease all my household goods shall bee equally Devided amongst all my Children, without any Respect to adorible portion to the eldest, hee haveing alredy bein considred otherwise

And whereas the time of my departure out of this world draweth neare, to my apprihension, and expectation, and haveing other moveables not spesified in this will, as yet, or desposed of, which I heare in declare, shall bee, and are given by mee, unto my three yongest sonns, together with the makeing up of my daughter Susanahs, portion equivolent to, or proportionall to her brethrens portion in this my will above written, whereunto that ten pounds therein specified, I now ad one paire of oxen, my oldest oxen, and cow, and halfe my sheepe, which is six and a halfe for her part, and teventy bushells of corne halfe Indean, and halfe English, with, ten pounds that Obadiah shall pay to her, out of his portion, which is by estimation about fourtey and three pounds, which is equall to her brethren as in my will above written, and this is to bee all her portion of my estate, besies my household goods.

Unto my son Obdiah I give to his portion as an addition, one pair of yong oxen, two heckfers, one fouer the other three yeares old, and one paire of shood cart wheeles with the cart and all the irons about it

To my sonn John I add to his portion one pair of oxen, one cow, fower sheepe and a halfe, and one horse

To Josiah I give one pair of oxen, the one pide, the other Red, one keckfer three yeres old, one yerling calfe, two sheepe, one mare, and one of my best swine and that two Acres of land Lying upon the hill, which I reserved in my will above written, unto myselfe, my son Obadiah shall enjoy it three yeares and then it is to bee Retorned to my sonn Josiah, and Josiah shall bee helpfull to his brethren, Obadiah, and John, ten days, betwene them about fencing there feilds freely and for all workeing tooles herein not mentioned, swine and corne or whatsoever to bee equaly devided among the 3 yongest brothers.

that this is my last will, wittness my hand OBADIAH X WHEELER
marke

The wittnesses that this is his Last will GEORGE WHEELER
THOMAS WHEELER

At A County Court held at Charlstowne 20 December 1671. Georg Wheeler & Tho Wheeler deposed that havig subscribed their names as witnesses to th^s instrumt were present & did see & heare ye late Obadiah Wheeler signe & declare it to be his last will was of a disposing mind as att Jur Rawson Recdr DANFORTH

Commonwealth of Massachusetts
Middlesex, ss. Registry of Probate
A true copy.
Attest, W. E. ROGERS
Register

At a County Court held at Charlstowne the 19th, December 1671 power of Admntration to the estate of the late Obadiah Wheeler is Granted unto Thomas Wheeler ye kinsman & John Wheeler the sonn to performe & observe the imperfect will of the s^d^ Obadiah Wheeler Annext they giving security to Admsteer according to lawe according to ye peteon of the children.

By ye Court EDW. RAWSON
Tho: DANFORTH Recordr.

Children, 1st marriage:
4701. JOSHUA WHEELER, born in England.
4702. JOHN WHEELER, born Jan. 27, 1641.
4703. RUTH WHEELER, born April 23, 1642.
4704. Son, born Dec. 25, 1643; d. Nov. 29, 1643. (These dates are so recorded.)
4705. SAMUEL WHEELER, born Feb. 22, 1645.
4706. SUSANNA WHEELER, born March 17, 164—.

Children, 2d marriage:
4707. OBADIAH WHEELER.
4708. JOSIAH WHEELER, who was killed by the Indians at Sudbury, April 21, 1676.

4701. JOSHUA WHEELER, son of Obadiah (4700). Married Elizabeth — —.

Children: (recorded at Concord, Mass.)
4709. JOSHUA WHEELER, born March 28, 1663; d. Nov. 18, 1666.
4710. TIMOTHY WHEELER, born March 28, 1665; d. Dec. 6, 1666.

4705. SAMUEL WHEELER, son of Obadiah (4700). Born Feb. 22, 1645. Married Nov. 10, 1673, Mary Perry. He unquestionably had at least two children, but they cannot be definitely established owing to the duplication of names in the Concord Birth records and the absence of assisting evidence.

4707. OBADIAH WHEELER, son of Obadiah (4700). He was probably born at Concord, Mass., although his birth is not recorded there. Married July 17, 1672, at Concord, Elizabeth White, who was born at Scituate, Mass., June 4, 1652, dau. of William White and Judith (Vassall) White. By the terms of his father's will he received his father's home and the adjoining land. (*See* will.)

Children: (born at Concord, Mass.)
4711. OBADIAH WHEELER, born Sept. 21, 1673.
4712. JOSIAH WHEELER, born Oct. 22, 1675.
4713. URIAH WHEELER, born April 13, 1678.
4714. SAMUEL WHEELER, born Nov. 23, 1680.
4715. JONATHAN WHEELER, born May 28, 1683.
4716. ELIZABETH WHEELER, born Feb. 7, 1685. She probably m. Feb. 10, 1707-8, Elisha Rice, of Sudbury.
4717. JOSEPH WHEELER, born March 7, 1690.
4718. BENJAMIN WHEELER, born Sept. 29, 1693.
4719. JOSHUA WHEELER, born April 9, 1696.

4711. OBADIAH WHEELER, son of Obadiah (4707) and Elizabeth (White) Wheeler. Born at Concord, Mass., Sept. 21, 1673. Married at Concord, Mass., March 25, 1702, Hannah Fletcher.

Children: (born at Concord, Mass.)

4720. HANNAH WHEELER, born April 5, 1703.
4721. JOSIAH WHEELER, born March 8, 1704-5.
4722. PHINEAS WHEELER, born Oct. 23, 1707.
4723. PEREGRINE WHEELER, born Jan. 23, 1709-10.

4712. JOSIAH WHEELER, son of Obadiah (4707) and Elizabeth (White) Wheeler. Born at Concord, Mass., Oct. 22, 1675; died at Lancaster, Mass., Dec. 8, 1738. Married Martha Prescott, dau. of John Prescott. She died May 21, 1748, in her 69th year. After his death she married Capt. Peter Joslyn.

Children:

4724. MARTHA WHEELER, who married about 1717, Edwin Broughton. Ch: 1. Sarah B——, b. Jan. 13, 1723; m. Oct. 31, 1739, Thomas White. 2. Copia B——, who m. Silas Rice. 3. Patience B——, who m. William Richardson. She m. (2) James Wilder and had 7 children.
4725. EXPERIENCE WHEELER, baptized Nov. 28, 1708; m. Nov. 23, 1726, William Pollard.
4726. EBENEZER WHEELER, baptized Sept. 30, 1711.
4726-a. THANKFUL WHEELER, baptized Sept. 30, 1711; m. April 8, 1731, Jonas Fairbanks. She d. May 13, 1795.
4727. DINAH WHEELER, baptized June 30, 1717; m. Sept. 11, 1738, Benjamin Stearns.

4713. URIAH WHEELER, son of Josiah (4712) and Elizabeth (White) Wheeler. Born at Concord, Mass., April 13, 1678; died Dec. 9, 1750. Married at Watertown, Mass., Dec. 28, 1704, Abigail Rice, of Sudbury, who died June 10, 1754. He settled in Sudbury and was a housewright by trade.

Children: (born at Sudbury, Mass.)

4728. URIAH WHEELER, born June 12, 1705.
4729. URIAH WHEELER, born June 10, 1706.
4730. THANKFUL WHEELER, born Aug. 7, 1707; m. Oct. 1, 1725, Isaac Gibbs.
4731. ABIGAIL WHEELER, born Jan. 26, 1709; m. May, 1732, Zephania Smith.
4732. ELISHA WHEELER, born Feb. 1, 1711.
4733. HEPSIBETH WHEELER, born May 23, 1713.
4734. ASAHEL WHEELER, born Nov. 23, 1714.
4735. JONAS WHEELER, born April 1, 1719.
4736. MELISSA (or Millicent) WHEELER, born Nov. 7, 1731; m. April 18, 1748, Samuel Eaton.
4737. URIAH WHEELER, born Sept. 28, 1733; m. March 15, 1768, Ann Smith.

4714. SAMUEL WHEELER, son of Obadiah (4707) and Elizabeth (White) Wheeler. Born at Concord, Mass., Nov. 23, 1680. Married at Concord, Mass., Nov. 23, 1704, Joanna Walcott, who died July 4, 1751. He moved from Concord to Brookfield, Mass.

Children: (the first 3 of which were born at Concord, Mass., and the last 7 at Brookfield, Mass.)

4738. JONATHAN WHEELER, born Sept. 14, 1705.
4739. MARY WHEELER, born Oct. 18, 1706.
4740. JOANNA WHEELER, born Aug. 13, 1708.
4741. ELIZABETH WHEELER, born Jan. 9, 1711; d. Feb. 19, 1717.
4742. RUTH WHEELER, born July 23, 1712.
4743. SAMUEL WHEELER, born Oct. 23, 1714. (In all probability his record will be found under No. 10387.)
4744. JOSIAH WHEELER, born July 26, 1716; m. June 6, 1740, Zerviah ——, who d. March 21, 1740, in her 20th year. (While these dates are not consistent they are so entered in the vital records of Brookfield.) Ch: Zerviah W——, b. Feb. 26, 1740; m. (int. at Warren, Mass., Feb. 14, 1761) John Sanford. Ch: 1. John S——, b. July 12, 1763; m. April 10, 1788, Susanna White. 2. Huldah S——, b. Feb. 4, 1770. 3. Josiah S——, b. Feb. 18, 1772. 4. Daniel S——, b. Sept. 30, 1778. 5. Denty S——, b. Aug. 30, 1780.
4745. MARY WHEELER, born Oct. 18, 1718.
4746. LYDIA WHEELER, born Aug. 5, 1720.
4747. THANKFUL WHEELER, born July 5, 1722; d. Dec. 11, 1745.

4715. JONATHAN WHEELER, son of Obadiah (4707) and Elizabeth (White) Wheeler. Born at Concord, Mass., July 28, 1683; died about 1747. Married Mary ——, who died Feb. 19, 1738-9.

Children:

4748. MARY WHEELER, baptized July 27, 1712; m. April 19, 1727, Jonathan Moore.
4749. HANNAH WHEELER, baptized May 24, 1713.
4750. OBADIAH WHEELER, born Dec. 22, 1716.
4751. JONATHAN WHEELER, born July 3, 1720.

4717. JOSEPH WHEELER, son of Obadiah (4707) and Elizabeth (White) Wheeler. Born at Concord, Mass., March 7, 1690; died at Lancaster, Mass., Feb. 29, 1780. Married (1) March 2, 1726-7, Abigail Butterfield, who was born May 11, 1702; died Oct. 2, 1764, dau. of Jonathan Butterfield and Ruth (Wright) Butterfield. Married (2) Aug. 14, 1766, Sarah Allen, dau. of Ebenezer Allen of Lancaster. No children 2d marriage. He moved from Concord to Lancaster in 1742 and bought a farm which he sold in 1753 and bought another upon which was a mill pond and grist mill.

Children: (all born at Concord, Mass.)

4752. PHEBE WHEELER, born Jan. 11, 1728-9; m. March 3, 1746, Jotham Wilder.
4753. REUBEN WHEELER, born Dec. 3, 1729; d. in Ireland, July 29, 1763, while in the service of King George 3d.
4754. RACHEL WHEELER, born Sept. 15, 1731; d. May 15, 1790; unm.
4755. JOSEPH WHEELER, born March 13, 1734-5.
4756. ABIGAIL WHEELER, born May 13, 1737; m. July 23, 1758, Louis Conqueret.

4718. BENJAMIN WHEELER, son of Obadiah (4707) and Elizabeth (White) Wheeler. Born at Concord, Mass., Sept. 29, 1693; died at New Marlborough, Mass., 1759. Married Hannah ——.

He was the first white settler at New Marlborough, Mass., and during the winter of 1739-40, that "memorable hard winter," being the only white inhabitant that remained there, he continued to fell the forest, and made the first improvements that were made at that place. At the time of drawing for lots by the settlers, he drew No. 25, which remained in the family until about 1872.

Children: (1st 4 born at Lancaster, Mass., the last at Bolton, Mass.)
4757. HANNAH WHEELER, born Dec. 22, 1717.
4758. JESSE WHEELER, born May 15, 1720.
4759. BEULAH WHEELER, born March 1, 1724.
4760. ZENAS WHEELER, born Dec. 29, 1725.
4761. CONSOLATION WHEELER, born April 28, 1732.

4719. JOSHUA WHEELER, son of Obadiah (4707) and Elizabeth (White) Wheeler. Born at Concord, Mass., April 9, 1696; died April 11, 1778. Married about 1720, Anna ——, who died Oct. 26, 1761.

Children: (all born at Lancaster, Mass.)
4761-a. ANNA WHEELER, born June 27, 1721.
4762. JOSHUA WHEELER, born Dec. 13, 1723. (He may be Joshua No. 10656.)
4763. ELIZABETH WHEELER, born Nov. 1, 1725.
4764. THANKFUL WHEELER, born July 16, 1728.

4732. ELISHA WHEELER, son of Uriah (4713) and Abigail (Rice) Wheeler. Born at Sudbury, Mass., Feb. 1, 1711. Married Nov. 30, 1731, Mary Loring, who was born Nov. 14, 1716; died Jan. 22, 1801, dau. of Rev. Israel Loring. He died July 17, 1785. He was a farmer and tavern keeper. He kept the place known as the Old Mother Wheeler Tavern on the old Worcester Road near the Causeway, in West Sudbury. He turned out at the Lexington Alarm with his six sons, and he had his horse shot from under him in the fight.

Children:
4765. MARY B. WHEELER, born Feb. 1, 1733; m. Jan. 1, 1750, William Hunt.
4766. SARAH WHEELER, born Nov. 13, 1734; m. Sept. 4, 1769, Isaac Puffer.
4767. ABIGAIL WHEELER, born Feb. 1, 1737; m. Oct. 12, 1769, William Moore.
4768. ELIZABETH WHEELER, born Jan. 3, 1739.
4769. ASAHEL WHEELER, born March 1, 1741.
4770. ANNE WHEELER, born Jan. 19, 1743; m. Feb. 21, 1769, Samuel Dakin.
4771. ISRAEL WHEELER, born Jan. 17, 1745; m. April 4, 1768, Lucy Ingersol.
4772. URIAH WHEELER, born Jan. 26, 1747.
4773. SARAH WHEELER, born March 12, 1749.
4774. ELISHA WHEELER, born Feb. 21, 1750.
4775. ABIGAIL WHEELER, born Dec. 22, 1752.
4776. JONAS WHEELER, born Feb. 23, 1755; m. Nov. 30, 1775, Lucretia Smith.

4777. CALEB WHEELER, born Nov. 17, 1757.
4778. HEYMAN WHEELER, born Feb. 18, 1760.

4734. ASAHEL WHEELER, son of Uriah (4713) and Abigail (Rice) Wheeler. Born at Sudbury, Mass., Nov. 23, 1714. Married Sept. 20, 1762, Thankful Goodnow.

Child:
4779. HAYMAN WHEELER, born April 6, 1766.

4750. OBADIAH WHEELER, son of Jonathan (4715) and Mary (——) Wheeler. Born Dec. 22, 1716; died March 11, 1805. It is almost certain that he married twice, the 1st marriage being to Eleanor ——; the 2d one being Feb. 7, 1748, to Hannah Baker, who was born Nov. 16, 1718; died March 23, 1790, dau. of Abraham Baker and Mehitable (——) Baker, of Swansea, R. I.

Children, 1st marriage: (born at Bolton, Mass.)
4780. MARGARET WHEELER, born Sept. 7, 1737.
4781. MARY WHEELER, born Jan. 31, 1740.
4782. DINAH WHEELER, born Sept. 9, 1741.
4783. MIRIAM WHEELER, born July 6, 1743.
4784. OBADIAH WHEELER, born Nov. 10, 1744.

Children, 2d marriage: (born at Bolton, Mass.)
4784-a. ABRAHAM WHEELER, born Nov. 8, 1750.
4785. MOSES WHEELER, born Aug. 17, 1752.
4786. HANNAH WHEELER, born Sept. 17, 1754.
4786-a. PHEBE WHEELER, born May 7, 1758.
4787. ASA WHEELER, born April 9, 1761.

4751. JONATHAN WHEELER, son of Jonathan (4715) and Mary (——) Wheeler. Born at Lancaster, Mass., July 3, 1720; died Aug. 10, 1791. Married May 9, 1751, Thankful Baker, dau. of Abraham Baker and Mehitable (——) Baker, of Swansea, R. I. He was a glazier, brick maker and farmer and is supposed to have been the first Wheeler to settle in Berlin, Mass.

Children: (born at Berlin, Mass.)
4788. JONATHAN WHEELER, born April 6, 1752.
4789. STEPHEN WHEELER, born March 13, 1756.
4790. PEREGREEN WHEELER, born July 4, 1759.
4791. LEVI WHEELER, born April 29, 1768.
4792. MARY WHEELER, born Aug. 5, 1754; d. Jan. 1, 1807; m. 1778, Thomas Watson.
4793. DINAH WHEELER, born June 10, 1761; d. Feb. 8, 1839; m. May 7, 1789, William Aldrich, of Uxbridge, Mass.
4794. THANKFUL WHEELER, married Jan. 12, 1784, Jonathan Baker, b. Nov. 5, 1758, son of Joseph Baker and Phebe (——) Baker.

4755. JOSEPH WHEELER, son of Joseph (4717) and Abigail (Butterfield) Wheeler. Born at Concord, Mass., March 13, 1734-5; died at Worcester, Mass., Feb. 10, 1793. Married (1) Oct. 21, 1760, Mary Greenleaf, dau. of Dr. Daniel Greenleaf and Silence (Nichols) Marsh Greenleaf, and widow of David Marsh. Married

(2) May 20, 1784, Marguerita (Olivier) Coolidge Jennison, who was born at Annapolis, Nova Scotia, Nov. 8, 1726; died at Boston, Mass., Dec. 25, 1816, dau. of Antoine Olivier and Mary (Sigourne) Olivier, and widow of Joseph Coolidge of Boston, Mass., and of Capt. Israel Jennison of Worcester, Mass. He graduated Harvard 1757, and was a minister there 1761-1768. He was a member of the Provincial Congress 1774-1775. Representative to General Court 1775; Registrar of Probate for Worcester Co. 1775-1793. He removed to Worcester, 1781.

Children: (born at Harvard, except the last.)

4795. ELIZABETH WHEELER, born Dec. 31, 1761; d. July 18, 1782; unm.
4796. MARY WHEELER, born April 7, 1763; d. of yellow fever, at Kingston, Jamaica, May 4, 1799; m. March 24, 1790, Ezra Waldo Weld, b. 1765, son of Rev. Ezra Weld and Anna (Weld) Weld.
4797. THEOPHILUS WHEELER, born Dec. 22, 1764.
4798. JOSEPH WHEELER, born Aug. 27, 1766.
4799. DANIEL GREENLEAF WHEELER, born March 14, 1768.
4800. JOHN WHEELER, born May 17, 1770.
4801. MOSES WHEELER, born April 4, 1772; d. at Boston, Mass., March 27, 1838; m. (1) Nov. 8, 1807, Elizabeth Porter, dau. of John Porter and Elizabeth (Lamb) Porter, of Malden, Mass; m. (2) June 12, 1826, Frances Porter, the sister of his first wife. Ch: 1. Mary Frances W——, b. May 12, 1813; d. April 15, 1897; m. Nov. 11, 1834, William A. Rae. 2. Isabella Sophia W——, b. 1827; d. Dec. 27, 1832.
4802. CLARISSA WHEELER, born Feb. 1, 1774; d. at Medford, Mass., May 26, 1844.
4803. ABIGAIL WHEELER, born Feb. 29, 1776.
4804. LEVI WHEELER, born Oct. 22, 1779; d. at Worcester, Mass., March 8, 1871.
4805. SOPHIA WHEELER, born at Worcester, Mass., Jan. 20, 1782.

4769. ASAHEL WHEELER, son of Elisha (4732) and Mary (Loring) Wheeler. Born at Sudbury, Mass., March 1, 1741; died Oct. 31, 1820. Married Nov. 28, 1775, Jerusha Haynes, who was born Feb. 25, 1755. He was Captain in the Revolution.

Children:

4806. ABEL WHEELER, born July 21, 1776.
4807. THANKFUL WHEELER, born Jan. 17, 1779; m. Sept. 20, 1796, William Hunt.
4808. REBECCA WHEELER, born March 27, 1781; d. March 1, 1783.
4809. REBECCA WHEELER, born Feb. 18, 1783; d. Sept. 27, 1859; m. Nov. 16, 1803, Luther Sherman. Ch: 1. John Noyes S——, b. July 15, 1808; m. May 8, 1834, Celinda Griffin. 2. Josiah Maynard S——, b. July 10, 1804; m. (Int. May 29, 1824), Abigail Carter. 3. Luther S——, b. March 25, 1806. 4. Asahel S——, b. Aug. 4, 1810; m. (1) (Int. Sept. 1, 1834), Sarah Damon, d. April 3, 1837; m. (2) (Int. Nov. 1, 1838), Elizabeth Newton. 5. Calvin S——, b. Dec. 18, 1812; m. (Int. Sept. 24, 1836), Lucy Parmenter.
4810. JERUSHA WHEELER, born Jan. 8, 1786; m. Aug. 11, 1805, Jesse Parmenter.
4811. RUTH WHEELER, born July 13, 1788; m. Sept. 18, 1808, Israel Hunt.

4774. ELISHA WHEELER, son of Elisha (4732) and Mary

(Loring) Wheeler. Born at Sudbury, Mass., Feb. 21, 1750; died Jan. 26, 1794. Married (1) March 4, 1773, Sarah Goodnow. Married (2) May 4, 1779, Mary Adams, who was born at Lincoln, Mass., July 14, 1758; died Feb. 26, 1791, dau. of Capt. Joseph Adams and Mary (Evelyth) Adams. He was Corporal in the Revolution.

Children, 1st marriage:
4811-a. MICHA WHEELER, born Nov. 22, 1773.
4811-b. SALLY WHEELER, born Dec. 1, 1775.

Children, 2d marriage: (all born at Sudbury, Mass., except the last.)
4812. JOSEPH WHEELER, born June 19, 1780.
4813. MICHA WHEELER, born Nov. 1, 1781.
4814. ELISHA WHEELER, born July 15, 1783; d. at Charlestown, Mass., July 2, 1822; unm.
4815. CHARLES ADAMS WHEELER, born Dec. 5, 1784.
4816. WILLIAM WHEELER, born Oct. 25, 1786.
4817. NATHAN WHEELER, born at Lincoln, Mass., Feb. 26, 1791.

4777. CALEB WHEELER, son of Elisha (4732) and Mary (Loring) Wheeler. Born at Sudbury, Mass., Nov. 17, 1757; died at Bolton, Mass., at his son Caleb's home 1824. Married (1) Nov. 27, 1778, Jerusha Dorr of Roxbury, Mass., who was bapt. March 7, 1756, dau. of Edward Dorr. Married (2) Dec. 23, 1798, Rebecca Maynard, widow of Isaac Maynard. He served as a Private in the Lexington Alarm and is on the roll of Sergt. J. Goodnow in Col. Jonathan Daggett's Regt. He served at Ticonderoga, in Capt. Jonathan Rice's Co. and the pay rolls of 1777 make him Corporal in Aug., 1777, and Sergt. Nov. 19, 1777. He was a farmer.

Children, 1st marriage: (born at Sudbury, Mass.)
4818. LUCRETIA WHEELER, born Nov. 7, 1779; m. May 13, 1804, Levi Dakin.
4819. SUSANNAH WHEELER, born Aug. 9, 1781; m. July 24, 1803, Obed Smith.
4820. EDWARD WHEELER, born June 4, 1783.
4821. ABIGAIL WHEELER, born July 3, 1785; m. Aug. 21, 1808, Marcus Cutter.
4822. MARY LORING WHEELER, born May 6, 1787; d. July 11, 1855, m. Dec. 7, 1809, Samuel Raymond, b. July 26, 1788.
4823. JERUSHA WHEELER, born April 30, 1789.
4824. CALEB WHEELER, born July 17, 1791.
4825. JONAS WHEELER, born Nov. 3, 1793.

Children, 2d marriage: (born at Sudbury, Mass.)
4826. MAYNARD WHEELER, born March 15, 1803.
4827. ADELINE WHEELER, born April 4, 1805; m. (1) Oct. 6, 1822, William Hunt; m. (2) Abel B. Jones.

4779. HAYMAN WHEELER, son of Asahel (4734) and Thankful (Goodnow) Wheeler. Born at Sudbury, Mass., April 6, 1766; died May 14, 1821. Married (1) Dec. 6, 1787, Sally Wheeler, who was born Sept. 25, 1769; died Oct. 6, 1812, dau. of Israel Wheeler, No. 4771, and Lucy (Ingersol) Wheeler. Married (2) (int. April

22, 1813,) Betsey Mosman, who died May 12, 1859, aged 82, dau. of Matthias Mosman and Sarah (——) Mosman. He settled at Westminster, Mass., in 1792, where he was known as "Esquire." Active in town affairs. Justice of the Peace.

Children, 1st marriage: (the first three born at Sudbury, Mass., the others at Westminster, Mass.)

4828. LUCY INGERSOL WHEELER, born April 5, 1788; d. at Sudbury, Mass., April 3, 1800.
4829. DOLLY WHEELER, born Nov. 19, 1789; d. at Sudbury, April 6, 1817.
4830. SALLY WHEELER, born July 24, 1791.
4831. HAYMAN WHEELER, born July 8, 1795.
4832. POLLY WHEELER, born Feb. 5, 1797.
4833. JERUSHA WHEELER, born Nov. 6, 1798; d. Oct. 12, 1800.
4834. JEFFERSON WHEELER, born Sept. 13, 1802.
4835. DORCAS WHEELER, born April 2, 1804; d. Aug. 9, 1820.
4836. ISRAEL LORING WHEELER, born April 11, 1806.
4837. BETSEY WHEELER, born March 27, 1808.
4838. ISRAEL WHEELER, born Feb. 10, 1810.
4839. LUCY INGERSOL WHEELER, born Oct. 5, 1812.

Children, 2d marriage:

4840. ASAHEL WHEELER, born Feb. 27, 1814.
4841. ANNA WHEELER, born July 6, 1816; d. at Ashburnham, May 25, 1876; m. Oct. 28, 1838, Russel Pratt, b. Nov. 18, 1812; d. Dec. 18, 1868. Ch: 1. John W. P——, b. Aug. 18, 1842; m. Julia Blackman. 2. Henry R. P——, b. Feb. 25, 1845; d. Jan. 12, 1864. 3. Charles H. P——, b. Nov. 11, 1848; m. Mary G. Sampson.

4784. OBADIAH WHEELER, son of Obadiah (4750) and Eleanor (——) Wheeler. Born at Bolton, Mass., Nov. 10, 1744; died Dec. 22, 1827. Married Ann ——, who was born Sept. 13, 1752.

Children:

4842. MARY WHEELER, born Dec. 12, 1770; m. Sept. 2, 1788, Silas Carly.
4843. ANNA WHEELER, born Aug. 20, 1774.
4844. ELIZABETH WHEELER, born Sept. 23, 1779; m. Nov. 5, 1801, Asa Sprague.
4845. ELEANOR WHEELER, born Oct. 26, 1781.
4846. OBADIAH WHEELER, born March 24, 1784.
4847. BENJAMIN WHEELER, born Feb. 24, 1786.
4848. STEPHEN WHEELER, born Jan. 26, 1788.
4849. HANNAH WHEELER, born July 27, 1791.
4850. THOMAS WHEELER, born March 17, 1792.
4851. MIRIAM WHEELER, born May 25, 1794.
4852. JOSEPH WHEELER, born May 2, 1796; d. Sept. 16, 1798.
4853. JOSEPH WHEELER, born May 4, 1798.

4784 a. ABRAHAM WHEELER, son of Obadiah (4750) and Hannah (Baker) Wheeler. His record will be found under No. 11,644.

4785. MOSES WHEELER, son of Obadiah (4750) and Hannah (Baker) Wheeler. Born at Bolton, Mass., Aug. 17, 1752; died April 15, 1831. Married Sarah ——, who was born Aug. 21, 1760; died Sept. 27, 1827.

Children:
4854. HANNAH WHEELER, born Feb. 15, 1787; d. Aug. 17, 1813.
4855. HOLDER WHEELER, born Sept. 11, 1788.
4856. MOSES WHEELER, born Oct. 8, 1790; m. Sarah P. — —.
4857. SARAH WHEELER, born July 23, 1793.

4787. ASA WHEELER, son of Obadiah (4750) and Hannah (Baker) Wheeler. His record will be found under No. 5300.

4788. JONATHAN WHEELER, son of Jonathan (4751) and Thankful (Baker) Wheeler. Born at Berlin, Mass., April 6, 1752; died July 14, 1797. Married July 3, 1775, Mary Buffum, dau. of Benjamin Buffum and Elizabeth (— —) Buffum of Smithfield, R. I.

Children:
4858. DANIEL WHEELER, born Nov. 1, 1776.
4859. ELIZABETH WHEELER, born Jan. 1, 1779.
4860. RUTH WHEELER, born Oct. 4, 1780; m. Oct. 3, 1799, Gideon Mowry.
4861. HANNAH WHEELER, born Dec. 2, 1782; d. July 23, 1846; unm.
4862. MARY WHEELER, born Feb. 1, 1785.
4863. JONATHAN WHEELER, born April 13, 1787.
4864. THANKFUL WHEELER, born July 12, 1789; d. Oct. 1, 1789.
4865. THANKFUL WHEELER, born Oct. 28, 1790; d. Dec. 24, 1790.
4866. BUFFUM WHEELER, born Nov. 2, 1791; d. Jan. 25, 1792.
4867. CONTENT WHEELER, born June 11, 1793; d. July 30, 1793.
4868. BUFFUM WHEELER, born April 3, 1795.

4789. STEPHEN WHEELER, son of Jonathan (4751) and Thankful (Baker) Wheeler. Born at Berlin, Mass., March 13, 1756; died Sept. 2, 1827. Married (1) Miriam Barker, who was born April 25, 1761; died Dec. 28, 1796. Married (2) Amity (Aldrich) Brown, who died Oct. 5, 1850.

Children, 1st marriage:
4869. BENJAMIN WHEELER, born Nov. 27, 1780; d. Oct. 21, 1807.
4870. JONATHAN WHEELER, born Feb. 16, 1783; d. June 9, 1807.
4871. STEPHEN WHEELER, born Feb. 15, 1785.
4872. MIRIAM WHEELER, born July 22, 1787.
4873. JOSEPH WHEELER, born Dec. 22, 1794.

Children, 2d marriage:
4874. MARY WHEELER, born Nov. 3, 1799; d. April 8, 1819.
4875. JESSE WHEELER, born Jan. 31, 1802.
4876. JARVIS WHEELER, born March 16, 1805; d. Feb. 11, 1868; m. Sept. 29, 1830, Mary Babcock, b. Dec. 20, 1806, dau. of Josiah Babcock and Elizabeth (Wheeler, No. 4859) Babcock; d. Sept. 29, 1889. No children.
4877. ELIZABETH WHEELER, born Dec. 15, 1807.
4878. JONATHAN WHEELER, born Aug. 10, 1810; d. Feb. 1, 1811.

4790. PEREGREEN WHEELER, son of Jonathan (4751) and Thankful (Baker) Wheeler. Born at Berlin, Mass., July 4, 1759; died 1824. Married Sarah Carter, the daughter of Stanton Carter. She died about 1803. They removed to Richmond, N. H., in 1801.

Children:

4879. THANKFUL WHEELER, born Berlin, Mass., Jan. 30, 1800; d. April 25, 1800.

4880. LEVI WHEELER, born Richmond, N. H., April 26, 1802.

4791. LEVI WHEELER, son of Jonathan (4751) and Thankful (Baker) Wheeler. Born at Berlin, Mass., April 29, 1768; died there Feb. 27, 1835. Married (1) April 12, 1792, Mary Carter, who died June 1, 1813, dau. of Stanton Carter. Married (2) July 2, 1814, Olive Colburn, of Wilton, N. H., who was born Sept. 6, 1786; died Nov. 25, 1875, dau. of George Colburn and Mary (Adams) Colburn.

Children, 1st marriage: (born at Berlin, Mass.)

4881. AMOS WHEELER, born Dec. 27, 1792.

4882. LUCY WHEELER, born Feb. 22, 1794; d. Nov. 30, 1794.

4883. PEREGRINE WHEELER, born Oct. 12, 1796.

4884. MARY WHEELER, born Aug. 12, 1798.

4885. RHODA WHEELER, born May 26, 1800; d. April 7, 1877; m. April 27, 1843, John Timson, of Northboro, Mass.

4886. LEVI WHEELER, born March 26, 1803.

4887. LUCY WHEELER, born April 21, 1806; m. Charles Snow.

4888. SARAH WHEELER, born Sept. 16, 1809; m. April 28, 1840, Frederick D. Killam, of Billerica.

Children, 2d marriage: (born at Berlin, Mass.)

4889. SAMUEL HOWARD WHEELER, born Dec. 22, 1815.

4890. ELISHA THORNTON WHEELER, born Jan. 6, 1817.

4891. JONATHAN WHEELER, born Feb. 22, 1820; d. March 5, 1845; m. Aug. 26, 1840, Melissa Wheeler, No. 4978, who after his death m. Capt. John D. Merrill. Ch: 1. Ellen M. W——, b. July 9, 1841; m. March 31, 1864, Daniel P. Hartwell. 2. Emma A. W——, b. April 13, 1843; m. (1) Joseph W. Pierce, d. Aug. 10, 1865; m. (2) June 10, 1866, Horace A. Gunnison.

4892. LOIS WHEELER, born Nov. 2, 1822; m. William Holder.

4893. GEORGE COLBURN WHEELER, born Nov. 5, 1826.

4894. OLIVE COLBURN WHEELER, born April 4, 1829; m. Aug. 26, 1848, Elijah C. Shattuck. Ch: 1. George Marshall Shattuck, b. Jan. 19, 1850; d. May 20, 1876; m. May 18, 1869, Sarah A. Babcock.

4797. THEOPHILUS WHEELER, son of Joseph (4755) and Mary (Greenleaf) Wheeler. Born at Harvard, Mass., Dec. 22, 1764; died at Worcester, Mass., Aug. 14, 1840. Married April 4, 1790, Elizabeth Lynde, who was born Oct. 1, 1756; died March 7, 1833, dau. of Joseph Lynde and Mary (Lemmon) Lynde. He was Register of Probate of Worcester Co. 43 years; Town Clerk 5 years; Town Treasurer 2 years; Overseer of Schools and of House of Correction. He served as a soldier against Shay's Insurrectionists.

Children:

4895. WILLIAM DUNCAN WHEELER, born May 24, 1791; d. June 23, 1834; m. July 11, 1833, Elizabeth C. Poole, b. Jan. 22, 1805; d. Nov. 16, 1893, dau. of Fitch Poole and Elizabeth (Cutler) Poole. Ch: Sophia Williamina W——, b. April 22, 1834.

4896. CHARLES WHEELER, born Aug. 10, 1793; d. March 7, 1827; unm.

4897. HENRY WHEELER, born Sept. 30, 1795.

4898. HENRIETTA WHEELER, born Sept. 30, 1795; d. Aug. 14, 1796.
4899. HARRIET WHEELER, born Jan. 30, 1797; d. April 12, 1818; unm.
4900. MARY LYNDE WHEELER, born April 15, 1799; d. July 18, 1834; m. Aug. 22, 1825, William Jennison, son of Samuel Jennison and Sally (Fiske) Jennison. Ch: 1. Harriet Wheeler J——, b. June 19, 1826; d. Nov. 2, 1896; m. Dec. 13, 1849, Charles Bartlett Damon. 2. William Charles J——, b. Aug. 24, 1829; d. Sept. 23, 1851.

4798. JOSEPH WHEELER, son of Joseph (4755) and Mary (Greenleaf) Wheeler. Born at Harvard, Mass., Aug. 27, 1766. Died at Dixfield, Me., Jan. 21, 1852. Married at Shrewsbury, Mass., Jan. 13, 1793, Lucy Sumner, who was born Dec. 24, 1771; died April 10, 1863, dau. of Rev. Joseph Sumner and Lucy (Williams) Sumner. He was a cabinet maker, and was induced to go to Dixfield, Me., and become a farmer. As the result of this move he endured great privation and hardship serving as occasion offered as preacher, clerk, sexton, undertaker, and grave-digger.

Children:

4901. LUCY WILLIAMS WHEELER, born Worcester, Mass., Sept. 14, 1793; d. at Rumford, Me., 1881; m. David Kimball.
4902. DOROTHY SUMNER WHEELER, born Worcester, Mass., Sept. 5, 1795, and died there 1865; m. (1) Benjamin Doyen; m. (2) Elisha Hayden.
4903. SARAH DANIELSON WHEELER, born Princeton, Mass., June 19, 1798; d. at Dixfield, Me., April 12, 1843; unm.
4904. EUNICE RUSSELL WHEELER, born Princeton, Mass., Feb. 17, 1801; d. at Worcester, Mass., July, 1886; m. Daniel Sumner Libbey, who d. Jan. 17, 1837.
4905. JOSEPH SUMNER WHEELER, born May 9, 1803.
4906. ERASTUS WILLIAMS WHEELER, born June 17, 1805.
4907. ELIZABETH SUMNER WHEELER, born Dixfield, Me., Feb. 22, 1809; d. at Worcester, Mass., July 12, 1879; m. Jan. 29, 1850, Edwin Conant.

4799. DANIEL GREENLEAF WHEELER, son of Joseph (4755) and Mary (Greenleaf) Wheeler. Born at Harvard, Mass., March 14, 1768; died Dec. 10, 1817. Married (1) Sept. 23, 1799, Elizabeth Dupee Sweetster; who died June 13, 1800, dau. of Jacob Sweetster and Margaret (Coolidge) Sweetster of Lancaster, Mass. Married (2) Nov. 14, 1802, Elizabeth Grosvenor, who died Dec. 15, 1803, dau. of Rev. Ebenezer Grosvenor and Elizabeth (——) Grosvenor. Married (3) at Boston, Mass., Dec. 5, 1805, Nancy Clapp, who died Oct. 20, 1834, aged 61, dau. of William Clapp and Priscilla (Otis) Clapp.

Children, all by 3d marriage:

4908. DANIEL GREENLEAF WHEELER, born Sept. 29, 1806; d. at Houston, Tex., Dec. 21, 1857; m. Hester E. Trickey.
4909. OTIS CLAPP WHEELER, born Feb. 29, 1808; d. at St. Augustine, Fla., Feb. 6, 1831.
4910. JOHN WHEELER, born Aug. 6, 1809; d. in California, 1870; m. Almira (Wheeler) Bullock.
4911. FRANCES MARIA WHEELER, born Jan. 16, 1811; d. Sept. 13, 1868; unm.

4912. NANCY CLAPP WHEELER, born April 15, 1813; d. Feb. 8, 1882; unm.
4913. ELIZABETH SWEETSTER WHEELER, born April 15, 1813; d. March 29, 1817.
4914. ABIEL SMITH WHEELER, born April 16, 1815; d. Oct. 6, 1849; m. Eliza F. Leonard, dau. of Dr. George Leonard and Eliza (Fales) Leonard. Ch: 1. Frances Otis W——, b. May 22, 1840; m. Oct. 5, 1859, William Gardner Benedict, b. May 24, 1834, son of Dr. William McKown Benedict and Amelia Burbank (Denny) Benedict. Ch: 1. William Leonard B——, b. Oct. 14, 1860; m. Maud Benson; 2. George Wheeler B——, b. Aug. 13, 1862; m. Oct. 1, 1891, Anna Louise Bull.
4915. ELIZABETH LEWIS WHEELER, born Feb. 23, 1819; m. May 30, 1830, Henry Hatton Gird.

4800. JOHN WHEELER, son of Joseph (4755) and Mary (Greenleaf) Wheeler. Born at Harvard, Mass., May 17, 1770; died at Dover, N. H., April 3, 1840. Married (1) March 12, 1793, Rebecca Harris, who was born April 17, 1770; died Jan. 28, 1804, dau. of Capt. William Harris and Rebecca (Mason) Harris. Married (2) Nov. 17, 1805, Elizabeth Neil, who was born Nov. 25, 1780; died Sept. 6, 1807. No children by 2d marriage. Married (3) June 5, 1810, Elizabeth Crosby, who was born July 30, 1782; died June 5, 1857, dau. of Oliver Crosby and Rachel (Stickney) Crosby. He was an apothecary. Postmaster 26 years. Representative to General Court. Associate Judge of the Court of Common Pleas.

Children, 1st marriage:
4916. REBECCA ELIZABETH WHEELER, born March 21, 1794; d. Jan. 27, 1866; m. May 23, 1816, William Woodman.
4917. DOROTHY DIX WHEELER, born Feb. 28, 1798; d. March 25, 1849; m. (1) as 2d wife, Nov. 8, 1821, Charles Woodman, b. Jan. 9, 1792; d. Oct. 1822; he was Speaker of the N. H. House of Representatives at the time of his death; m. (2) Hon. Daniel M. Christie, of Dover, N. H.
4918. JOHN HANCOCK WHEELER, born Aug. 29, 1800.
4919. MARY GREENLEAF WHEELER, born Jan. 14, 1804; d. April 30, 1804.

Children, 3d marriage:
4920. JULIETTE WHEELER, born April 13, 1811; d. June 17, 1888; m. June 1, 1836, John I. Duxbury.
4921. ANNA ELIZABETH WHEELER, born Jan. 12, 1813; d. Jan. 16, 1814.
4922. ELIZABETH CROSBY WHEELER, born Sept. 28, 1816; m. Sept. 13, 1837, Rev. Charles D. Jackson.

4803. ABIGAIL WHEELER, dau. of Joseph (4755) and Mary (Greenleaf) Wheeler. Born at Harvard, Mass., Feb. 29, 1776; died at Andover, Mass., Feb. 21, 1846. Married at Newbury, Mass., Oct. 8, 1799, Rev. Leonard Woods.

Children:
SAMUEL WOODS, born Oct. 26, 1800.
JOSEPH WOODS, born July 30, 1802.

MARY GREENLEAF WOODS, born Oct. 3, 1804.
LEONARD WOODS, born Nov. 24, 1807.

4805. SOPHIA WHEELER, dau. of Joseph (4755) and Mary (Greenleaf) Wheeler. Born at Worcester, Mass., Jan. 20, 1782; died at Danvers, Mass., Oct. 7, 1831. Married May 17, 1807, Rev. Samuel Walker, who died July 7, 1826, aged 48.

Children:
SOPHIA WALKER, born April 13, 1808; d. March 13, 1814.
SAMUEL WALKER, born Oct. 8, 1809; d. March 15, 1814.
HANNAH PEASELEY WALKER, born Jan. 1, 1811.
THEOPHILUS WHEELER WALKER, born Jan. 23, 1813.
SAMUEL WALKER, born Jan. 12, 1815; d. Oct. 13, 1815.
NATHANIEL WALKER, born Feb. 13, 1816.
HARRIET WHEELER WALKER, born April 4, 1818; d. March 26, 1829.
SAMUEL WALKER, born Oct. 8, 1819; d. Dec. 28, 1819.
MARY G. WALKER, born Sept. 21, 1821; d. Sept. 28, 1821.

4806. ABEL WHEELER, son of Asahel (4769) and Jerusha (Haynes) Wheeler. Born at Sudbury, Mass., July 21, 1776. Married July 11, 1798, Ruth Hunt, who was born Nov. 12, 1759, dau. of William Hunt and Elizabeth (Hildreth) Hunt.

Children:
4923. ASAHEL WHEELER.
4924. LORING WHEELER, died Oct. 15, 1855; m. April 10, 1827, Polly Cutter, of Temple, N. H. Ch: 1. Emily W——, who married J. Parker Fairbanks. 2. Adaline W—— m. John Goodnow. 3. Loring W——. 4. Henrietta W——, m. James Puffer. 5. Abel W——.
4925. THOMAS WHEELER.
4926. WILLIAM H. WHEELER.
4927. MARY WHEELER.
4928. NANCY WHEELER.

4812. JOSEPH WHEELER, son of Elisha (4774) and Mary (Adams) Wheeler. Born at Sudbury, Mass., June 19, 1780; died at Keene, N. H., April 24, 1826. Married Harriet ——, who died at Keene, N. H., March 27, 1854, aged 73.

Child: (died at Keene, N. H., April 23, 1801.)

4815. CHARLES ADAMS WHEELER, son of Elisha (4774) and Mary (Adams) Wheeler. Born at Sudbury, Mass., Dec. 5, 1784; died Jan. 5, 1858. Married (Int.) May 29, 1809, Hannah Moore, who was born July 25, 1789; died March 25, 1875. He was Capt. in the Concord Militia.

Children:
4929. ELISHA WHEELER, born March 26, 1810.
4930. CHARLES ADAMS WHEELER, born Aug. 27, 1811.
4931. HANNAH WHEELER, born Nov. 9, 1813; d. Dec. 4, 1890; m. Sept. 26, 1841, Theophilus Clark Coombs. Ch: 1. Charles Wheeler C——, b. Oct. 5, 1844; d. Aug. 12, 1848. 2. Emmazetta C——, b. April 27, 1848.

4932. MARY ADAMS WHEELER, born Dec. 23, 1815; d. March 1, 1817.
4933. MARY ANN WHEELER, born June 25, 1817; d. March, 1904; m. April 1, 1845, Benjamin W. Hobart, son of Benjamin W. Hobart and E. A. (——) Hobart. Ch: 1. Kirk West H——. 2. Frank Waldo H——.
4934. JOSEPH ADAMS WHEELER, born Oct. 29, 1819.
4935. ADELINE WHEELER, born June 2, 1822.
4936. EMELINE WHEELER, born June 2, 1822.

4816. WILLIAM WHEELER, son of Elisha (4774) and Mary (Adams) Wheeler. Born at Sudbury, Mass., Oct. 25, 1786; died March 15, 1872. Married (Int.) Nov. 18, 1809, Persis Howe, who was born July 4, 1787; died Sept. 9, 1875.

Children:
4937. WILLIAM WHEELER, born May 2, 1811.
4938. EMILY WHEELER, born May 27, 1813; m. Jan. 14, 1836, Samuel F. Cook. Ch: 1. Seymour C——. 2. Samuel Fletcher C——. 3. Persis C——.
4939. SUSAN WHEELER, born March 1, 1816; d. Oct. 6, 1840; m. Jan. 14, 1836, Seymour A. Baker.

4820. EDWARD WHEELER, son of Caleb (4777) and Jerusha (Dorr) Wheeler. Born at Sudbury, Mass., June 4, 1783; died at Weston, Mass., Dec. 24, 1854. Married Feb. 24, 1803, Lucretia Bent, who was born Jan. 25, 1785; died Jan. 16, 1865.

Children:
4940. LOUISA WHEELER, born Sept. 16, 1803.
4941. EMILY ANN WHEELER, born May 15, 1806; d. Feb. 1, 1816.
4942. HENRY WHEELER, born Nov. 28, 1808; d. 1808.
4943. WILLIAM WHEELER, born Dec. 21, 1809; d. Sept. 30, 1850.
4944. EDWARD WHEELER, born March 30, 1812.
4945. CALEB WHEELER, born March 10, 1814; d. Dec. 20, 1823.
4946. JACKSON WHEELER, born July 24, 1816.
4947. HENRY WHEELER, born Sept. 19, 1818; d. at Weston, Mass., 1893; m. May 19, 1846, Louisa Gates, b. April 25, 1821; d. Sept. 4, 1886; dau. of Daniel Gates and Charlotte (——) Gates.
4948. LUCRETIA WHEELER, born Nov. 5, 1821; m. Rev. —— Stall.
4949. EMILY ANN WHEELER, born March 12, 1824; d. Dec. 28, 1824.

4824. CALEB WHEELER, son of Caleb (4777) and Jerusha (Dorr) Wheeler. Born at Sudbury, Mass., July 17, 1791; died at West Newton, Mass., Feb. 8, 1881. Married at Sudbury, Mass., March 5, 1815, Dolly Willis. He was a valuable citizen and served the community in various offices for many years. He was Field Driver, 1816; Highway Surveyor, 1817; Selectman, 1820-1831 inc.; Assessor, 1831; Overseer of the Poor, 1833-1837 inc.; Selectman, 1838; Rep. to General Court, 1839; Selectman and Assessor, 1840; Overseer of Poor, 1840 and 1845; Assessor and Selectman, 1850; Selectman, 1853-4; he also served on almost all of the important committees. He was made Col. of the 1st Regt., 2d Brigade, 7th Div. M. V. M. March 30, 1819.

Children:

4950. JERUSHA DORR WHEELER, born Aug. 17, 1815; d. Feb. 23, 1864; m. (1) March 24, 1840, Joseph F. Doss of Athol, Mass.; m. (2) —— Brown. No children.

4951. ASAHEL WHEELER, born March 6, 1817.

4952. DOLLY MARIAN WHEELER, born March 16, 1819; d. May 10, 1845.

4953. THEOPHILUS WHEELER, born April 23, 1821; d. May 8, 1900; m. (1) May 16, 1845, Amanda Turner, b. Sept. 24, 1820; d. April 28, 1876; m. (2) Jeanette Leary B. Hendry.

4954. ANN GENETTE WHEELER, born Sept. 11, 1823; d. March 10, 1852; m. Sept. 23, 1849, Avery D. Sawyer.

4836. ISRAEL LORING WHEELER, son of Hayman (4779) and Sally (Wheeler) Wheeler. Born at Westminster, Mass., April 11, 1806; died April 11, 1876. Married at Fitchburg, Mass., April 6, 1830, Eveline Bruce, who was born at Littleton, Mass., Sept. 19, 1803, dau. of Abel Bruce and Esther (Tuttle) Bruce.

Children: (born at Fitchburg, Mass.)

4955. LINCOLN WHEELER, born Oct. 6, 1830; d. at Keene, N. H., May 5, 1871; m. Susan Esty. Ch: 1. George Loring W——, b. at Keene, N. H., Sept. 20, 1865; m. at Marlborough. N. H., Dec. 29, 1886, Harriet Belle Preston, b. at Winchendon, Mass., March 13, 1868; dau. of John Bowen Preston and Margaret Ellen (Hale) Preston. Ch: 1. Florence May W——, b. Hinsdale, N. H., April 5, 1888; m. Sept. 11, 1912, Robert Arnold Ward.

4956. ESTHER WHEELER, born Aug. 20, 1833; d. April 24, 1835.

4957. ESTHER BRUCE WHEELER, born July 4, 1835; m. Jan. 1, 1857, Liry McMaster. Ch: 1. Caroline Evelyn M——, b. July 3, 1859. 2. Ida Julia M——, b. Aug. 1, 1862. 3. Dora Cornelia M——, b. Oct. 3, 1864.

4958. HENRY WHEELER, born May 23, 1837.

4959. THOMAS WHEELER, born June 17, 1839; d. Dec. 5, 1858.

4960. WILLIAM CARLETON WHEELER, born July 13, 1841.

4961. ELIZABETH ANN WHEELER, born Aug. 21, 1848.

4840. ASAHEL WHEELER, son of Hayman (4779) and Betsy (Mosman) Wheeler. Born at Westminster, Mass., Feb. 27, 1814; died 1855. Married (1) Oct. 6, 1836, Susan S. Lawrence, who died Aug. 28, 1845, dau. of Capt. Jeremiah Lawrence. Married (2) Feb., 1846, Eliza (Wright) Carlton, dau. of Abel Wright and Zilpah (Rice) Wright, and widow of John Carlton. He was made Ensign of the Ashburnham Light. Inf. 1838. Lieut. 1841. Capt. 1844. He was made Capt. in Co. E., 1st Inf. M. V. M. Jan. 14, 1863. He resigned April 25, 1863. He re-enlisted Aug. 20, 1864, and became Capt. of the 61st Regt.

Child:

4962. ASAHEL WHEELER, born Sept. 8, 1839.

4847. BENJAMIN WHEELER, son of Obadiah (4784) and Ann (——) Wheeler. Born at Bolton, Mass., Feb. 24, 1786; died July 14, 1852. Married (1) 1808, Rhoda Aldrich, who was born Feb. 17, 1786; died Feb. 16, 1846. Married (2) June 3, 1847, Urania Inman, who died March 8, 1888.

Children:

4963. MIRIAM WHEELER, born March 8, 1809; d. Oct. 26, 1846; m. (Int. April 28, 1839.) Elias Hull. Ch: 1. Samuel H——. 2. Ellen H——.

4964. GEORGE BUFFUM WHEELER, born Oct. 9, 1812.

4965. SAMUEL ALDRICH WHEELER, born April 29, 1815; d. Nov. 16, 1830.

4966. STEPHEN SWEET WHEELER, born April 7, 1818; d. Aug. 6, 1845.

4967. JOHN BROWN WHEELER, born May 6, 1822; d. July 29, 1901; m. Clara Slocomb, d. Jan. 13, 1901.

4968. BENJAMIN FRANKLIN WHEELER, born Oct. 26, 1824; d. July 12, 1884; m. Elizabeth Leeds. Ch: 1. Mary Ingersol W——, who m. George Donkin. 2. Frank Leeds W——. 3. Louise W——.

4969. SARAH ANN WHEELER, born Nov. 7, 1826; d. May 24, 1897; m. Leander Gorton.

4970. LUTHER COLLINS WHEELER, born Feb. 24, 1829.

4858. DANIEL WHEELER, son of Jonathan (4788) and Mary (Buffum) Wheeler. Born at Berlin, Mass., Nov. 1, 1776; died Jan. 17, 1853. Married June 5, 1800, Abigail Fry, who was born Jan. 8, 1784; died May 24, 1875, dau. of John Fry and Miriam (——) Fry.

Children:

4971. MIRIAM WHEELER, born July 10, 1801; died Aug. 11, 1828.

4972. JOHN WHEELER, born June 17, 1803.

4973. ELIZABETH WHEELER, born June 9, 1806; d. Aug. 26, 1827.

4974. MARY WHEELER, born Feb. 22, 1809; d. Feb. 14, 1812.

4975. SABRA WHEELER, born Nov. 8, 1811; m. July 27, 1836, William W. Wheeler, No. 5314.

4976. DANIEL WHEELER, born June 1, 1814; d. June 1, 1814.

4977. JONATHAN FRY WHEELER, born Nov. 8, 1815; m. Nov. 6, 1851, Jemima Merrill, dau. of John D. Merrill. Ch: 1. Marilla Evora W——, b. Aug. 28, 1852; d. y. 2. Josephine W——, b. 1854; d. Dec. 12, 1855. 3. Cora M. W——, b. June 18, 1855; m. John Cole. 4. Emma A. W——, b. April 11, 1857; m. Felix Blanchard. 5. Floretta A. W——, b. Feb. 10, 1859; m. William A. Reeley. 6. Eva Lunette W——, b. Dec. 1, 1861; m. Charles W. Parker.

4978. MELISSA WHEELER, born June 28, 1819; m. Jonathan Wheeler, No. 4891; m. (2) Capt. John D. Merrill.

4979. ALPHEUS WHEELER, born April 8, 1822; d. April 9, 1822.

4980. ABIGAIL ELMIRA WHEELER, born Sept. 9, 1826.

4859. ELIZABETH WHEELER, dau. of Jonathan (4788) and Mary (Buffum) Wheeler. Born at Berlin, Mass., Jan. 1, 1779. Married Jan. 2, 1800, Josiah Babcock, who was born Aug. 30, 1773.

Children:

NATHAN BABCOCK, born July 1, 1803; m. July 10, 1824, Melissa Earle.

DAVID BABCOCK, born Feb. 13, 1805; m. Oct. 24, 1827, Elizabeth W. Walcott.

MARY BABCOCK, born Dec. 20, 1806; m. Sept. 29, 1830, Jarvis Wheeler, No. 4876.

RUTH BABCOCK, born Jan. 26, 1810; m. May 29, 1833, David G. Holder.

JONATHAN BABCOCK, b. March 10, 1812; d. July 31, 1812.

HANNAH BABCOCK, born Aug. 15, 1813; d. Oct. 9, 1813.

JOHN BABCOCK, born Oct. 31, 1814; d. May 23, 1815.
ELIZABETH BABCOCK, born Nov. 3, 1816.
MARIA BABCOCK, born Dec. 15, 1818.
JOSIAH COALE BABCOCK, born July 10, 1823; m. May 1, 1845, Joanna H. Wheeler, No. 4992.

4862. MARY WHEELER, dau. of Jonathan (4788) and Mary (Buffum) Wheeler. Born at Berlin, Mass., Feb. 1, 1785. Married Oct. 2, 1806, Stephen Swett Southwick, who was born July 1, 1781; died June 28, 1849, son of David Southwick and Elizabeth (——) Southwick.

Children:
MILTON SOUTHWICK, born July 26, 1807; d. July 29, 1807.
SYLVESTER SOUTHWICK, born Jan. 25, 1811; d. June 29, 1812.
MIRIAM SOUTHWICK, born Oct. 29, 1812; m. Sept. 28, 1836, Thomas Watson Wheeler, N. 5316.
PLINY SOUTHWICK, born Dec. 5, 1814; d. July 18, 1816.
WILLARD SOUTHWICK, born April 7, 1817.
DANIEL SOUTHWICK, born June 18, 1819; d. June 29, 1834.
PLINY BUFFUM SOUTHWICK, born Sept. 7, 1821.
GEORGE MARVEL SOUTHWICK, born June 25, 1824; d. March 5, 1846.
STEPHEN HANSON SOUTHWICK, born March 9, 1827; m. May 24, 1849, Sophia H. Whitcomb.
JONATHAN DAVID SOUTHWICK, born April 29, 1831.

4863. JONATHAN WHEELER, son of Jonathan (4788) and Mary (Buffum) Wheeler. Born at Bolton, Mass., April 13, 1787. Married May 2, 1822, Phebe Kimmens, who was born April 6, 1804, dau. of John Kimmens, and Judith (——) Kimmens.

Children:
4981. MARTHA ANN WHEELER, born Nov. 7, 1824; m. July 2, 1843, David B. Wheeler, No. 11657.
4982. LAURA BUFFUM WHEELER, born May 11, 1828; m. May 11, 1847, Solomon Jones.
4983. MARY ANGELINA WHEELER, born Aug 14, 1832; m. April 4, 1860, Jonas Sawyer. b. at Berlin, Mass., Dec. 10, 1811; d. July 21, 1894; son of Jonas Sawyer and Eusebia (Bailey) Sawyer.

4873. JOSEPH WHEELER, son of Stephen (4789) and Miriam (Barker) Wheeler. Born at Berlin, Mass., Dec. 22, 1794; died July 26, 1867. Married (1) Betsey Prime. Married (2) at Fitchburg, Mass., July 12, 1858, Jane A. Atkins.

Children, all by first marriage:
4984. JONATHAN WHEELER, born Oct. 10, 1819.
4985. OLIVER PRIME WHEELER, born March 5, 1822.
4986. JOSEPH WESLEY WHEELER, born Jan. 3, 1824.
4987. NATHANIEL WHEELER, born Sept. 20, 1826; m. April 5, 1853, Almira N. Stone, dau. of Walter H. Stone of Framingham. Ch: 1. Elvin C. W——, b. Jan. 3, 1854. 2. Emily B. W——, b. Nov. 11, 1857, m. Ossian D. Wheeler, No. 10195; 3. Ernest M. W——, b. July 30, 1866; d. Nov. 6, 1873.
4988. MARY ANN WHEELER, born July 5, 1829; m. Charles Nash. Ch:

1. Nellie N——. 2. Fred N——. 3. Etta N——. 4. Mary Ella N——.

4989. L. SOLIN WHEELER, born April 3, 1832.

4990. ESTHER R. WHEELER, born July 28, 1834; m. Emerson Comstock. Ch: 1. Frank E. C——. 2. George W. C——. 3. Fred C——. 4. Eva C——.

4875. JESSE WHEELER, son of Stephen (4789) and Amity (Aldrich) Brown Wheeler. Born Jan. 31, 1802; died Aug. 9, 1838. Married March 25, 1824, Mary Aldrich, who was born July 19, 1801; died Jan. 18, 1890, dau. of Stephen Aldrich and Mercy (——) Aldrich, of Smithfield, R. I. After his death she married Nov. 25, 1840, Joseph Randall.

Children:

4991. THOMAS ALDRICH WHEELER, born Jan. 10, 1825; m. (1) Dec. 7, 1848, Susan Cook Randall, b. March 5, 1827; d. Aug. 4, 1866; dau. of Joseph Randall and Phebe (——) Randall; m. (2) Hannah Kelly of Worcester, Mass. Ch. 1st m.: 1. Alice M. W——. 2. Abbott R. W——. Ch. 2d m.: 1. Jesse A. W——. 2. Elwood C. W——.

4992. JOANNA HOTCHKISS WHEELER, born Sept. 27, 1826; d. 1907; m. (1) May 1, 1845, Josiah Coale Babcock, b. July 10, 1823; died March 17, 1851; son of Josiah Babcock and Elizabeth (Wheeler. No. 4859) Babcock; m. (2) Amos T. Kimmens. Ch. 1st m.: 1. Jesse Wheeler B——, b. Nov. 4, 1845. 2. George E. B——, b. June 21, 1848. Ch. 2d m.: 1. Lucy Ella K——, b. Nov. 15, 1854; 2. Nancy Durfey K——, b. Feb. 20, 1856. 3. Mary L. K——, b. Feb. 1858. 4. Edgar A. K——. 5. Herman J. K——. 6. Gilbert A. K——. 7. Charles L. K——. 8. William C. K——.

4993. SUSAN EMELINE WHEELER, born Jan. 16, 1828; m. Oct. 5, 1848, Amos Wheeler, No. 5007.

4994. JESSE BROWN WHEELER, born June 30, 1829.

4995. STEPHEN LINDLY WHEELER, born Aug. 18, 1832; d. Sept. 16, 1834.

4880. LEVI WHEELER, son of Peregreen (4790) and Sarah (Carter) Wheeler. Born at Richmond, N. H., April 26, 1802; died May 26, 1858. Married Lucy Saben, who was born Nov. 13, 1803; died Sept. 5, 1858, dau. of Darling Saben and Phebe (Mowry) Saben.

Children:

4996. PEREGREEN WHEELER, born Oct. 25, 1826; d. June 19, 1829.

4997. SARAH C. WHEELER, born Dec. 5, 1828; d. 1912; m. Feb. 26, 1851, John W. Colburn. Ch: 1. Fannie T. C——. 2. Ella Jane C——. 3. Lucy S. C——. 4. Levi John C——.

4998. LEVI PEREGREEN WHEELER, born Jan. 25, 1831; unm.

4999. PHEBE M. WHEELER, born May 2, 1833; m. Christopher Robb. Ch: 1. Granville R——. 2. Myra L. R——.

5000. LUCY S. WHEELER, born May 16, 1835; d. Oct. 17, 1911; m. (1) Willard J. Ballen; m. (2) Ransom Moss.

5001. HANNAH WHEELER, born April 28, 1837; d. July 19, 1841.

5002. JONAS RANDALL WHEELER, born Dec. 12, 1839.

5003. DARLING S. WHEELER, born Oct. 31, 1841; m. M. E. Bliss.

5004. LYDIA J. WHEELER, born Sept. 13, 1848; m. T. W. Allen.

4881. AMOS WHEELER, son of Levi (4791) and Mary (Carter) Wheeler. Born at Berlin, Mass., Dec. 27, 1792; died Oct. 6, 1867. Married (1) Lydia Randall, of Richmond, N. H., who was born April 26, 1796; died March 3, 1843, dau. of Reuben Randall. Married (2) Jan. 6, 1852, Anna Gott (Brigham) Carter, who was born Aug. 30, 1799; died Sept. 29, 1874, dau. of Dr. Samuel Brigham and Mary (Ball) Brigham, and widow of Leonard Carter. No children by the 2d marriage.

Children, 1st marriage:

5005. JULIA ANN WHEELER, born July 13, 1817; d. May 2, 1880; m. Nov. 17, 1872, Hosea Smith, of Leominster, Mass. No ch.
5006. SARAH RANDALL WHEELER, born Nov. 15, 1818; d. Nov. 10, 1872; m. Nov. 9, 1843, George F. Wheeler, No. 5317.
5007. AMOS WHEELER, born March 22, 1821.
5008. REUBEN ALDRICH WHEELER, born April 21, 1823; d. Sept. 14, 1891; m. (1) April 3, 1845, Jane Fearon Kimmens, b. April 17, 1825; d. Sept. 3, 1873, dau. of John Kimmens and Dinah (——) Kimmens; m. (2) Jan. 29, 1875, Sarah Jane (Battey) Taft, dau. of Richard Battey of Smithfield, R. I., and widow of Millen A. Taft. No children.
5009. MOSES BROWN WHEELER, born April 21, 1825; d. Oct. 3, 1826.
5010. RUFUS RANDALL WHEELER, born March 21, 1827.
5011. LEVI WHEELER, born April 5, 1829.
5012. OLIVER SAWYER WHEELER, born Feb. 4, 1831.
5013. Child, born Feb. 22, 1834; d. Feb. 25, 1834.
5014. ROBERT BARCLAY WHEELER, born March 19, 1835.
5015. RICHARD MOTT WHEELER, born March 19, 1835.

4883. PEREGRINE WHEELER, son of Levi (4791) and Mary (Carter) Wheeler. Born at Berlin, Mass., Oct. 12, 1796; died June 4, 1860. Married Rhoda Randall of Richmond, N. H., who was born June 2, 1798; died April 7, 1877. He built a mill on the Gates pond brook for making shingles, etc.

Children:

5016. HANNAH MARIA WHEELER, born April 3, 1823; d. in Maine, Oct., 1888; m. Aug. 30, 1843, Joshua Clough.
5017. WILLARD M. WHEELER, born Feb. 5, 1825.
5018. JOEL L. WHEELER, born May 14, 1827; d. Aug. 9, 1857; m. Oct. 24, 1849, Elizabeth B. Babcock, dau. of Ephraim Babcock. After his death she married Ebenezer Daily. Ch: 1. Edgar L. W——, b. Dec. 7. 1852. 2. Willis W——, b. 1855. 3. Wilbur W——, b. 1855.

4886. LEVI WHEELER, son of Levi (4791) and Mary (Carter) Wheeler. Born at Berlin, Mass., March 26, 1803; died Sept. 26, 1840. Married Betsey Bliss, who died Dec. 28, 1881, dau. of Gideon Bliss. He suffered a severe accident in early manhood, a tree falling upon his head, crushing the skull; it was successfully trepanned, and though suffering somewhat lived some years.

Children: (born at Berlin, Mass.)

5019. MARY CARTER WHEELER, born April 28, 1824; d. Sept. 25, 1826.
5020. MARY CARTER WHEELER, born Nov. 18, 1827; m. Nov. 28, 1849, Samuel Howe of Marlborough, Mass.

5021. CATHERINE WHEELER, born Dec. 18, 1829; d. Sept. 23, 1831.
5022. ERASTUS STEDMAN WHEELER, born Dec. 15, 1832.
5023. LEVI WHEELER, died in infancy.
5024. ELIAS LEVI WHEELER, born Feb. 23, 1835; m. Feb. 17, 1880, Sarah Arrisa Sawyer, b. at Berlin, Mass., Sept. 5, 1849, dau. of Josiah Sawyer. Ch: 1. Myron Sawyer W——, b. Feb. 7, 1881; m. Oct. 6, 1901, Mary Maria Babcock, b. at Berlin, Mass., June 29, 1874. No children. 2. Lucy Maria W——, b. Aug. 13, 1882; umn.
5025. LEWIS BLISS WHEELER, born Nov. 26, 1837; d. Jan. 13, 1900; m. at Marlborough, Mass., June 6, 1872, Annie Louisa Howe, b. at Marlborough, Mass., April 7, 1844; d. Jan. 31, 1908, dau. of Eber Howe and Louisa (Bigelow) Howe. Ch: 1. Waldo Lewis W——, b. June 3, 1873.

4889. SAMUEL HOWARD WHEELER, son of Levi (4791) and Olive (Colburn) Wheeler. Born at Berlin, Mass., Dec. 22, 1815; died Oct. 21, 1894. Married May 29, 1839, Sarah Holder, who was born Dec. 19, 1820; died April 6, 1879, dau. of Joseph Holder and Mary (——) Holder.

Children: (born at Berlin, Mass.)
5026. LUCY HOLDER WHEELER, born Feb. 13, 1840; m. Amasa A. Whitcomb.
5027. MARTHA WHEELER, born June 20, 1842; d. Feb. 1, 1893; m. Onslow E. Chase.
5028. LEVI WHEELER, born May 5, 1845; d. Dec. 22, 1852.
5029. MARY GREENE WHEELER, born May 25, 1847; m. Aug. 25, 1865, Lewis I. Hapgood, b. Oct. 19, 1844, son of Ira Hapgood and Persis (Bigelow) Hapgood. Ch: 1. Leslie Albert H——, b. May 25, 1868. 2. Warren Elbert H——, b. July 2, 1870; m. June 12, 1896, Gertrude Florence Stone. 3. Lucy Bigelow H——, b. Sept. 24, 1883.
5030. SAMUEL WHEELER, born Nov. 3, 1851.
5031. LEVI WHEELER, born Sept. 5, 1854; d. Nov. 29, 1864.
5032. HENRY A. WHEELER, born March 31, 1857. His record will be found under No. 16,880.
5033. JOSEPH A. WHEELER, born April 19, 1859; d. Jan. 3, 1865.

4890. ELISHA THORNTON WHEELER, son of Levi (4791) and Olive (Colburn) Wheeler. Born at Berlin, Mass., Jan. 6, 1817; died Jan. 15, 1875. Married Nov. 23, 1842, Elizabeth Fry, who was born Nov. 17, 1821, dau. of Jonathan Fry and Amey (——) Fry. After his death she married Henry A. Taft of Uxbridge, Mass.

Children:
5034. ANN MARIA WHEELER, born Dec. 11, 1843; d. March 18, 1882; unm.
5035. HARRIET ADELAIDE WHEELER, born May 14, 1848; m. Ebenezer S. Sawtell, Jr.
5036. ELLEN E. WHEELER, born Feb. 21, 1854; m. Adin Augustus Sawyer, b. Oct. 3, 1854, son of Israel Sawyer and Louisa (Smith) Sawyer.
5037. OLIVE L. WHEELER, born July 5, 1856; d. Jan. 10, 1887; m. Feb. 4, 1880, Richard E. Taft.
5038. HIRAM GILBERT WHEELER, b. June 28, 1859.
5039. LUCY GRACE WHEELER, born Oct. 13, 1861.

4893. GEORGE COLBURN WHEELER, son of Levi (4791)

and Olive (Colburn) Wheeler. Born at Berlin, Mass., Nov. 5, 1826; died at Worcester, Mass., Dec. 4, 1886. Married Jan. 31, 1850, Mary Martin. He was a soldier in the Civil War.

Children:

5040. JOHN THOMPSON WHEELER, born April 3, 1853.
5041. JULIA E. WHEELER, born April 29, 1854; m. Henry H. Hosely.
5042. LOIS H. WHEELER, born Aug. 2, 1856; m. Walter Plaisted.
5043. GEORGE L. WHEELER, born Sept. 25, 1858; d. July, 1884.

4897. HENRY WHEELER, son of Theophilus (4797) and Elizabeth (Lynde) Wheeler. Born Sept. 30, 1795; died Oct. 11, 1840. Married at Worcester, Mass., July 12, 1826, Mary Howe Thaxter, who was born Sept. 26, 1793; died Nov. 19, 1874, dau. of Benjamin Thaxter and Sarah (Howe) Thaxter. He was a storekeeper at Worcester, Mass.

Children:

5044. SARAH ELIZABETH WHEELER, born Feb. 17, 1828; d. March 2, 1828.
5045. HENRY MARTYN WHEELER, born Aug. 7, 1830.
5046. SARAH ELIZABETH WHEELER, born Oct. 6, 1832; unm.
5047. MARY FRANCES WHEELER, born July 6, 1834; unm.
5048. BENJAMIN THAXTER WHEELER, born Feb. 28, 1836; d. March 9, 1838.
5049. HENRIETTA LYNDE PARRIS WHEELER, born Feb. 28, 1839; m. Jan. 18, 1870, Rev. John Francis Aiken, son of John Aiken and Mary M. (Appleton) Aiken.

4905. JOSEPH SUMNER WHEELER, son of Joseph (4798) and Lucy (Sumner) Wheeler. Born at Dixfield, Me., May 9, 1803; died Jan. 11, 1876. Married (1) Phebe Cole Gleason, who was born at Mexico, Me., June 22, 1803; died Sept. 11, 1866, dau. of Isaac Gleason and Sarah (——) Gleason. Married (2) Sarah L. Knox, who was born Aug. 27, 1836.

Children, 1st marriage: (born at Dixfield, Me.)

5050. ADELAIDE M. WHEELER, born Dec. 12, 1830; m. Feb. 11, 1852, Dexter C. Talbot, b. at Providence, R. I., March 18, 1833; d. Dec. 14, 1904. Ch: 1. Edward C. T——, b. June 24, 1855; m. (1) Elizabeth Beckwith; m. (2) Grace E. Stone. Ch: 1. Ward Beckwith T——, b. Oct. 4, 1879; m. Sept. 15, 1901, Elizabeth D. Post. 2. Marian A. T——, b. Jan. 17, 1863; d. Nov. 20, 1902. 3. Rose A. H——, b. Sept. 2, 1872; d. March 7, 1896.
5051. CHARLES T. WHEELER, born Sept. 19, 1832; d. March 29, 1907; m. Katherine Heyward. Ch: 1. Ida W——, m. M. Herrick. 2. Eva W——, m. —— Staples.
5052. RICHARD HENRY WHEELER, born May 28, 1834; d. Dec. 19, 1872; m. Feb. 21, 1849, Emma Pomeroy, b. at Dixfield, Me.; d. March 17, 1882. Ch: Mary Pomeroy W——, b. at Tolland, Conn., Aug. 22, 1869.
5053. SARAH L. WHEELER, born Aug. 27, 1836; m. as 2nd wife, Chester J. Knox. Ch: Robert C. K——, b. May 1, 1874; m. Estelle Lethbridge. Ch: 1. Marian K——, b. June 21, 1905. 2. Elizabeth K——, b. Nov. 1, 1908. 3. Robert K——.
5054. ABBIE M. WHEELER, born May 18, 1838; m. as 2nd wife, Walter

Clark Brown, b. at Coventry, Conn., Oct. 14, 1830; d. Jan. 7, 1910. Ch: 1. Merrill E. B——, b. May 3, 1871; m. Callie Avery. 2. Clyde E. B——, b. Dec. 21, 1874; m. Grace Murray.

5055. JOTHAM S. WHEELER, born March 30, 1840; m. Nellie Gassett. Ch: 1. Edith W——.

5056. KATHERINE JORDAN WHEELER, born May 26, 1842; d. Feb. 24, 1901; m. Isaac Sweetland, b. May 10, 1822; d. Sept. 18, 1908.

5057. WILLIAM JORDAN WHEELER, born May 26, 1842.

5058. EDWARD HERVEY WHEELER, born Oct. 15, 1844; d. Feb. 22, 1897; m. Ella Lester. After his death she married Rev. William Merrill.

4906. ERASTUS WILLIAMS WHEELER, son of Joseph (4798) and Lucy (Sumner) Wheeler. Born at Dixfield, Me., June 17, 1805; died at Worcester, Mass., Jan. 17, 1893. Married Oct. 5, 1842, Sarah Pollard, dau. of Stephen Pollard and Betsey (Hastings) Pollard.

Children:

5059. JOSEPH POLLARD WHEELER, born July 28, 1843.

5060. HENRY THEOPHILUS WHEELER, born June 25, 1845; d. at Florence, Ala., Oct. 16, 1864.

5061. EDWIN WALLACE WHEELER, born Nov. 13, 1848.

5062. WILLIAM JENNISON WHEELER, born Sept. 13, 1851; m. Feb. 14, 1877, Ida Stratton, dau. of Samuel Stratton and Isabelle (Brinhall) Stratton. Ch: Lottie Belle Wheeler, b. Jan. 1, 1883.

4918. JOHN HANCOCK WHEELER, son of John (4800) and Rebecca (Harris) Wheeler. Born Aug. 29, 1800; died Aug. 8, 1867. Married Nov. 22, 1824, Mary Baker, who was born May 26, 1797; died Dec. 5, 1866.

Children:

5063. JOHN BAKER WHEELER, born Oct. 26, 1825; d. April 24, 1856; m. May 26, 1852, Elizabeth S. Randall. Ch: 1. Mary Baker W——, b. Nov. 19, 1855.

5064. SARAH ELIZABETH WHEELER, born March 26, 1828; d. April 15, 1857; m. Nov. 20, 1850, Thomas J. W. Pray. Ch: 1. John Wheeler P——, b. Aug. 8, 1851; d. June, 1909. 2. Thomas Moses P——, b. March 21, 1857; d. Sept. 8, 1887.

5065. JAMES HENRY WHEELER, born Sept. 17, 1831.

4934. JOSEPH ADAMS WHEELER, son of Charles Adams (4815) and Hannah (Moore) Wheeler. Born at Lincoln, Mass., Oct. 29, 1819; died March 7, 1887. Married at Waltham, Mass., Nov. 30, 1848, Sarah Maria Sanderson, who was born at Waltham, Mass., May 13, 1828, dau. of Abner Sanderson and Sally (——) Sanderson. She died March 3, 1908.

Children: (born at Waltham, Mass.)

5066. ABNER SANDERSON WHEELER, born Dec. 18, 1849; m. at South Lincoln, Mass., April 26, 1875, Ella Alvira Ellms, b. at Wayland, Mass., Nov. 7, 1850, dau. of Elisha Addington Ellms and Rebecca (Sherman) Ellms. No children.

5067. EDWIN ISAAC WHEELER, born June 18, 1852.

5068. CLARA MARIA WHEELER, born Aug. 24, 1862.

4937. WILLIAM WHEELER, son of William (4816) and Persis (Howe) Wheeler. Born at Sudbury, Mass., May 2, 1811. Married at Hartland, Niagara Co., N. Y., March 6, 1834, Louisa Sprague, who was born at Olcott, Niagara Co., N. Y., Jan. 9, 1811, dau. of Dexter P. Sprague and Elizabeth (Dickerman) Sprague.

Children:

5069. GEORGE ADAMS WHEELER, born Jan. 4, 1835; d. May 25, 1862.
5070. DEXTER WHEELER, born March 31, 1840.
5071. SUSAN ELIZABETH WHEELER, born Sept. 23, 1842; d. Jan. 10, 1911; m. (1) George Parrish, d. Sept. 7, 1875; m. (2) 1877, Vinal Banker. Ch. 1st m.: 1. Fred P——, b. Sept. 6, 1873. Ch. 2d m.: 1. Julia B——. 2. Martha B——.
5072. MARY E. WHEELER, born Dec. 8, 1845; d. May 11, 1861.
5073. ALBERT J. WHEELER, born April 27, 1850; d. Dec. 4, 1894; m. Clara Sharpsteen. Ch: 1. Roy W——.

4940. LOUISA WHEELER, dau. of Edward (4820) and Lucretia (Bent) Wheeler. Born Sept. 6, 1803. Married at Cambridge, Mass., Sept. 6, 1823, Noah Webster Langley, who was born Dec. 23, 1799; died Jan., 1893.

Children:

EMILY ANN LANGLEY, born Oct. 1825; d. Sept. 24, 1862; m. June 18, 1843, Asahel Wheeler, No. 4951.
THOMAS JEFFERSON LANGLEY, born 1826; d. in infancy.
ELIZABETH LANGLEY, born 1828; m. March 16, 1850, George H. Hale.
JULIA AUGUSTA LANGLEY, born 1830; m. Jan., 1852, Stephen Kinsley.
FRANCES MARIA LANGLEY, born 1832; d. in infancy.
ELIZA JANE LANGLEY, born 1834; m. March, 1852, Samuel Batchelder.
MAY FRANCES LANGLEY, born 1837; d. Oct. 2, 1854.
THOMAS JEFFERSON LANGLEY, born 1839; d. 1874; m. 1859, Carrie Blood.
WILLIAM HENRY LANGLEY, born 1842; d. in infancy.
WILLIAM HENRY LANGLEY, born 1844; d. in infancy.

4951. ASAHEL WHEELER, son of Caleb (4824) and Dolly (Willis) Wheeler. Born at Bolton, Mass., March 6, 1817; died July 30, 1901. Married at E. Cambridge, Mass., June 8, 1843, Emily Ann Langley, who was born Oct. 8, 1825; died Sept. 24, 1862, dau. of Noah Webster Langley and Louisa (Wheeler No. 4940) Langley. Married (2) Mary Kilbourn, who was born at Boston, Mass., June 28, 1833; died Feb. 18, 1868. They were married at West Newton, Mass., Sept. 6, 1866. Married (3) at West Newton, Mass., June 2, 1869, Sarah R. Bassett, who was born at Nantucket, Feb. 10, 1836.

Children, 1st marriage: (born at W. Newton, Mass.)

EMILY FRANCES WHEELER, born June 4, 1845; d. Sept. 29, 1845.
5074. GEORGE WOODMAN WHEELER, born July 17, 1846.
EDGAR FRANCIS WHEELER, born Jan. 19, 1849; d. Feb. 6, 1850.
ELLA JOSEPHINE WHEELER, born Nov. 13, 1850; d. Jan. 9, 1851.
EMMA LOUISE WHEELER, born March 13, 1854; d. April 13, 1854.

EMILY ISABEL WHEELER, born April 26, 1857; d. May 19, 1857.
5075. EMILY FRANCES WHEELER, born Sept. 17, 1860; unm.
5076. HELEN WHEELER, born May 18, 1862; unm.

Child, 2d marriage:
Boy, died Feb., 1868.

Child, 3d marriage:
Boy, died Nov., 1872.

4958. HENRY WHEELER, son of Israel Loring (4836) and Eveline (Bruce) Wheeler. Born at Fitchburg, Mass., May 23, 1837. Married at Barnard, Vt., May 20, 1859, Orinda Susan Holt, who was born at Hartland, Vt., April 19, 1838, dau. of Lemuel Holt and Susan (McKenzie) Holt.

Children:
5077. FLORA ELIZABETH WHEELER, born June 11, 1862, at Woodstock, Vt.; m. at Chicago, Ill., Oct. 24, 1883, William Lathrop Goddard.
5078. ABBIE MONTAGUE WHEELER, born March 2, 1864; m. at Chicago, Ill., Dec. 30, 1890, Charles William Leffingwell. Ch: 1. Harold Wheeler L——, b. Sept. 5, 1892.

4960. WILLIAM CARLTON WHEELER, son of Israel Loring (4836) and Eveline (Bruce) Wheeler. Born at Fitchburg, Mass., July 13, 1841. Married at Holyoke, Mass., March 29, 1865, Sarah Elizabeth Couch, who was born at Plainfield, N. H., Jan. 18, 1842, dau. of John Morton Couch and Fanny (Goodale) Couch.

Children:
5079. ALVIN SAWYER WHEELER, born Nov. 2, 1866; m. Aug. 24, 1899, Edith Myra James, b. at Cleveland, Ohio, June 18, 1868. Ch: 1. James Robert W——. 2. William Couch W——. 3. Henry James W——.
5080. EDGAR COUCH WHEELER, born Sept. 27, 1868, at Dubuque, Iowa; m. at Cambridge, Mass., Aug. 7, 1900, Cornelia Dickinson Robinson, b. at Appleton, Wisc., Aug. 17, 1872, dau. of William Robinson and Cornelia (Dickinson) Robinson. No children.
5081. ROBERT MITCHELL WHEELER, born Feb. 10, 1870; d. July 30, 1870.
5082. WILLIAM CHAMBERLAIN WHEELER, born Nov. 27, 1877, at Dubuque, Iowa; m. at Tacoma, Wash., June 9, 1909, Carolyn Mason, b. at Jacksonville, Ill., Dec. 8, 1880, dau. of Allen Chase Mason and Libby (Lawrence) Mason. Ch: Margaret W——, b. March 21, 1912.

4964. GEORGE BUFFUM WHEELER, son of Benjamin (4847) and Rhoda (Aldrich) Wheeler. Born Oct. 9, 1812; died April 17, 1881. Married Sept. 1, 1842, Abigail Inman, who was born April 17, 1820; died April 2, 1899, dau. of Daniel Inman and Abigail (——) Inman of Smithfield, R. I.

Children:
5083. DANIEL WHEELER, born Dec. 2, 1843.
5084. ANN BUFFUM WHEELER, born Feb., 1847; d. June 21, 1868; unm.

4970. LUTHER COLLINS WHEELER, son of Benjamin (4847) and Rhoda (Aldrich) Wheeler. Born at Northbridge, Mass.,

Feb. 24, 1829; died March 2, 1891. Married at Uxbridge, Mass., Dec. 25, 1855, Mary Antonette Wheelock, who was born at Uxbridge, Mass., April 28, 1834, dau. of Charles Augustus Wheelock and Nancy (Seagrave) Wheelock.

Children:

5085. BENJAMIN ALFRED WHEELER, born Oct. 25, 1860, at Uxbridge, Mass.; m. at Worcester, Mass., May 25, 1887, Lucy Maria Russell, b. at Worcester, Mass, May 25, 1856, dau. of Martin Russell and Naomi (Cotton) Russell. Ch: 1. Anne Lucile W——, b. May 5, 1893. 2. Irene Wheelock W——, b. Oct. 20, 1897.

5086. ANNIE WHEELOCK WHEELER, born May 11, 1867; d. 1889.

5087. RAYMOND DAY WHEELER, born Sept. 17, 1877; m. Eva Louisa Clark. Ch: 1. Doris Louise W——. 2. Mildred W——.

4972. JOHN WHEELER, son of Daniel (4858) and Abigail (Fry) Wheeler. Born at Berlin, Mass., June 17, 1803; died June 13, 1856. Married Oct. 19, 1827, Betsey Jones, who was born April 18, 1805; died Feb. 7, 1872, dau. of Amasa Jones and Patty (Wood) Jones. He was a farmer at Berlin, Mass., having built his house on a part of the homestead where he was born.

Children: (born at Berlin, Mass.)

5088. DELICIA A. WHEELER, born July 12, 1828; d. July, 1894; m. Nov. 27, 1850, Abram Gilbert Bigelow, b. at Princeton, Mass., Aug. 29, 1826; son of Abraham Gilbert Bigelow and Rebecca B. (Howe) Bigelow. Ch:1. Celia Abbie B——, b. May 30, 1852; d. June 9, 1879; m. Aug. 12, 1874, Alfred S. Swain. 2. Gilbert Abram B——, b. July 20, 1854; m. Dec. 25, 1884, Nellie W. Weeks. 3. John Elbert B—— b. Feb. 1, 1857; m. Aug. 24, 1884, Maggie Donlavy. 4. Minnie Emrose B——, b. March 1, 1859.

5089. AMASA GILBERT J. WHEELER, born Oct. 6, 1830; d. Nov. 24, 1837.

5090. LUKE MARSHALL WHEELER, born June 10, 1833.

5091. CAROLINE ELIZABETH WHEELER, born Sept. 29, 1835; d. March 5, 1898; m. Sept. 20, 1855, Elliott Ball. Ch: 1. Alice Lilla B——, b. Nov. 5, 1858; d. Oct. 23, 1859.

5092. ABBIE FRY WHEELER, born June 7, 1838.

5093. MARY LOUISE WHEELER, born Jan. 29, 1840; d. Feb. 25, 1844.

5094. ALBERT BUFFUM WHEELER, born May 5, 1843; d. Feb. 28, 1844.

5095. ORIANNA EDDY WHEELER, born Dec. 17, 1844; m. at Hudson, Mass., March 14, 1868, Lyman Collins Fickett, b. at Cape Elizabeth, Me., March 12, 1834, son of Amos Peaslee Fickett and Eunice Larrabee (Small) Fickett. Ch: 1. Mary Grace F——, b. Dec. 5, 1871. 2. Edward Wyman F——, b. Jan. 31, 1874.

5096. AMANDA MARIA WHEELER, born Feb. 1, 1847; m. June 25, 1872, George A. Ellis, b. at Boston, Mass., Oct. 16, 1843, son of Philo M. Ellis and Charlotte (Hall) Ellis. Ch: 1. Arthur M. E——, b. May 9, 1875; d. Feb. 18, 1895. 2. Bertha Grace E——, b. Sept. 7, 1882; d. April 1, 1884.

5097. DENNIS ELWELL WHEELER, born Feb. 28, 1851.

4985. OLIVER PRIME WHEELER, son of Joseph (4873) and Betsey (Prime) Wheeler. Born at Swanzey, N. H., March 5, 1822; died 1904. Married at Bolton, Mass., Oct. 20, 1842, Harriet Filene Faulkner, who was born at Bolton, Mass., Nov. 7, 1824; died March 6, 1878, dau. of Amory Faulkner and Lydia (Fry) Faulkner. Mar-

ried (?) July 29, 1879, Sarah Bartlett, dau. of William Bartlett of Berlin, Mass.

Children, 1st marriage:

5098. SOLON WHEELER, born Nov. 14, 1843; m. (1) Augusta Dunn of Sullivan, N. H.; m. (2) Abbie Jane Heath of Stoddard, N. H.; m. (3) March 24, 1890, Mrs. Mary Sheffler. Ch. 2d m.: 1. Lewis S. W——. 2. Nathaniel P. W——. 3. George I. W——. 4. Clifford O. W——. 5. Ellen A. W——. 6. Susannah A. W——. Ch. 3d m.: Mabel R. W——.

5099. SUSAN WHEELER, born Nov. 29, 1845; m. (1) April 8, 1857, Albert Peterson. He went insane and she m. twice afterward.

5100. SIMON WHEELER, born April 11, 1848; m. (1) Nancy A. Bliss. They were divorced; m. (2) Emma Seaver. Ch: 1. Arthur W——. 2. Austin W——. 3. Charles W——. 4. Milan W——. 5. Eva W——, who was adopted by John L. Day. 6. Elmer W——. 7. Edward W——.

5101. CHARLES WHEELER, born Sept. 6, 1851, at Bolton, Mass., m. (1) at Westboro, Mass., Feb. 26, 1874, Anna Sophia Wood, dau. of Levi Bathrick Wood and Mariette (Andrews) Wood; m. (2) at Westboro, Mass., July 23, 1897, Nancy Isabel Bliss, dau. of Cyrus Bliss. Ch: Gladys Blanche W——, b. July 30, 1902.

5102. CHRISTOPHER WHEELER, born May 28, 1853.

5103. EDWARD WHEELER, born Sept. 3, 1856; m. Oct. 14, 1886, Mrs. Annie A. (Wheeler) Lewis. Ch: 1. George M. W——, b. Dec. 1, 1887. 2. Nellie M. W——, b. June 2, 1890. 3. Charles E. W——, b. June 2, 1894.

5104. HARRIET ELLA WHEELER, born July 29, 1859.

5105. MILTON E. WHEELER, born Feb. 25, 1862; d. Oct. 9, 1878.

5106. LESLIE E. WHEELER, born Feb. 9, 1867; m. Jennie E. Bowman. Ch: Grace B. W——, b. Dec. 15, 1890; d. y.

Child, 2d marriage:

5107. SYLVIA E. WHEELER, born Nov. 23, 1880.

4986. JOSEPH WESLEY WHEELER, son of Joseph (4873) and Betsey (Prime) Wheeler. Born at Chesterfield, N. H., Jan. 3, 1824. Married at Berlin, Mass., Feb. 19, 1846, Mary Watson Wheeler, No. 5321, who was born Aug. 18, 1828; died 1877, dau. of Abel Wheeler and Nancy (Watson) Wheeler.

Children:

5108. HERBERT WESLEY WHEELER, born Feb. 19, 1847; m. Eva Butler; m. (2) Mary A. Miller.

5109. EMELINE MARY WHEELER, born March 1, 1850; d. Aug. 12, 1874; m. Melvin Adams.

5110. GEORGE NELSON WHEELER, born June 25, 1856.

5111. JOHN J. W. WHEELER, born Sept. 28, 1859; m. (1) Evelyn M. Wheeler, d. March, 1892; m. (2) Lilla Cook. Ch: 1. Twins d. in infancy. 3. Charles Everett W——, b. July 26, 1886. 4. Girl, d. in infancy. 5. Edwin H. W——, b. Oct. 17, 1889. 6. Girl, d. in infancy.

5112. ANNIE A. WHEELER, born Feb. 5, 1864.

5113. HELEN J. WHEELER, born May 17, 1867; m. (1) Edwin H. Sears; m. (2) April 6, 1897, Arthur M. Hunt, who died March 28, 1912.

5114. WALDO EVERETT WHEELER, born March 30, 1871.

4994. JESSE BROWN WHEELER, son of Jesse (4875) and

Mary (Aldrich) Wheeler. Born at Berlin, Mass., June 30, 1829; died May 24, 1886. Married (1) at Charlestown, Mass., Oct. 6, 1853, Martha Ann Sykes, who was born at Northampton, Mass., Dec. 21, 1834, dau. of Richard Sykes and Mary (Forbes) Sykes. Married (2) Dorcas Aldrich, who after his death married Henry Babcock.

Children, 1st marriage:

5115. ARTHUR VERNETT WHEELER, born at Worcester, Mass., Sept. 19, 1854; m. at Berlin, Mass., March 17, 1881, Adelaide Eliza Wheeler, No. 5125, b. at Bolton, Mass., April 2, 1853, dau. of Amos Wheeler and Susan Emeline (Wheeler) Wheeler. He is a farmer and mechanic at Bolton, Mass. No children.

5116. WALTER JAY WHEELER, born June 6, 1856; d. Aug. 25, 1857.

5117. HOMER JAY WHEELER, born Sept. 2, 1861.

5002. JONAS RANDALL WHEELER, son of Levi (4880) and Lucy (Saben) Wheeler. Born at Richmond, N. H., Dec. 12, 1839. Married at Cambridgeport, Vt., June 21, 1858, Nellie Maria Weeks, who was born at Richmond, N. H., June 1, 1841, dau. of Jarvis Weeks and Candice (Howe) Weeks.

Children:

5118. HATTIE JANE WHEELER, born Nov. 21, 1858; m. 1884 Everett C. Page, d. Oct., 1912. Ch: 1. Elsie Doris Page, b. Jan. 20, 1898.

5119. IDA MARIA WHEELER, born April 6, 1860; m. March 28, 1883, Charles F. Pickering. Ch: Sarah Jane P——, b. and d. 1885.

5120. FRED LEVI WHEELER, born March 4, 1862; m. March 30, 1883, Elsie Thayer. No children.

5121. WALDO JARVIS WHEELER, born Sept. 30, 1863, at Richmond, N. H.; m. at Keene, N. H., Aug. 29, 1885, Eugenia A. Ducret, b. at Challex L'ain, France, Feb. 25, 1862, dau. of Lewis Ducret and Jane (Tesos) Ducret. Ch: Henry Jonas W——, b. at Keene, N. H., Dec. 25, 1889; unm.

5122. ALBERT JOHN WHEELER, born Sept. 21, 1866; m. May 1, 1895, Grace Hill. No children.

5123. TRUMAN WILLARD WHEELER, born April 19, 1876; m. 1909, Sadie Newton. No children.

5007. AMOS WHEELER, son of Amos (4881) and Lydia (Randall) Wheeler. Born at Berlin, Mass., March 22, 1821; died July 9, 1871. Married Oct. 5, 1848, Susan Emeline Wheeler, No. 4993, who was born Jan. 16, 1828, dau. of Jesse Wheeler and Mary (Aldrich) Wheeler.

Children:

5124. ALVIN A. WHEELER, born April 16, 1850.

5125. ADELAIDE ELIZABETH WHEELER, born April 2, 1853; m. Arthur V. Wheeler, No. 5115.

5126. JEROME HUNT WHEELER, born Feb. 28, 1855, at Bolton, Mass.; m. at Worcester, Mass., May 12, 1885, Carrie Vernon Miller, b. at Gardiner, Me., June, 1857, dau. of George B. Miller and Mary (Hamlin) Miller. No children.

5127. SYLVIA ROSE WHEELER, born Feb. 20, 1860; d. March 11, 1882.

5128. LILLA GERTRUDE WHEELER, born June 16, 1864; d. July 21, 1885.

5129. SUSAN MARY WHEELER, born Feb. 8, 1865.

5010. RUFUS RANDALL WHEELER, son of Amos (4881) and Lydia (Randall) Wheeler. Born at Berlin, Mass., March 21, 1827; died Oct. 11, 1900. Married at Bolton, Mass., Nov. 5, 1854, Lucy Walcott, dau. of Jonas Temple Walcott of Bolton, Mass.

Children:

5130. ROSANNA C. WHEELER, born March 13, 1857; d. May 3, 1882; m. Charles W. Holbrook.
5131. MARY L. WHEELER, born Jan. 13, 1860; m. Charles F. Walcott.
5132. WALTER AMOS WHEELER, born Feb. 23, 1862.
5133. WILBUR T. WHEELER, born Jan. 8, 1865; d. May 20, 1867.
5134. LESTER R. WHEELER, born Aug. 15, 1867; m. Eber E. Bryant, b. May 19, 1869, dau. of Edward S. Bryant and Henrietta D. (Brigham) Bryant.

5011. LEVI WHEELER, son of Amos (4881) and Lydia (Randall) Wheeler. Born at Berlin, Mass., April 5, 1829; died April 10, 1886. Married at Bolton, Mass., April 6, 1854, Jane Maria Haynes, who was born at Bolton, Mass., March 1, 1836, dau. of Samuel Brown Haynes and Rebecca (Hosmer) Haynes.

Children:

5135. ORICE LEVI WHEELER, born Feb. 25, 1855; m. Eva Miner.
5136. SAMUEL HAYNES WHEELER, born March 4, 1861; m. June 24, 1886, Sara Elizabeth Cortwright. Ch: 1. Lulu Elizabeth W——, b. Sept. 12, 1887; d. Feb. 13, 1905. 2. Levi Earl W——, b. Jan. 28, 1894.
5137. JANE MARIA WHEELER, born July 19, 1872.

5012. OLIVER SAWYER WHEELER, son of Amos (4881) and Lydia (Randall) Wheeler. Born at Berlin, Mass., Feb. 4, 1831. Married (1) Aug. 10, 1862, Hannah Blodgett, who died Jan. 15, 1875. Married (2) Sept. 11, 1875, Lydia M. Newcomb, of Nova Scotia.

Children, 1st marriage:

5138. LOUISA JANE WHEELER, born Feb. 29, 1864.
5139. BARRETT REUBEN WHEELER, born Oct. 6, 1866.
5140. GRACE REBECCA WHEELER, born May 11, 1870; m. May 1, 1895, Chester A. Howe, b. at Marlborough, Mass., Sept. 11, 1874; son of Alanson Howe and Cordelia B. (Howe) Howe. Ch: 1. Gertrude Bigelow H——, b. May 6, 1896.
5141. JOSEPH CURTIS WHEELER, born June 10, 1872.

Children, 2d marriage:

5142. BENJAMIN NEWCOMB WHEELER, born May 21, 1876.
5143. CLINTON OLIVER WHEELER, born Dec. 16, 1877; d. July 16, 1892.
5144. HIRAM E. WHEELER, born Oct. 23, 1884; d. Jan. 23, 1885.
5145. PERCY E. WHEELER, born Nov. 7, 1886.

5014. ROBERT BARCLAY WHEELER, son of Amos (4881) and Lydia (Randall) Wheeler. Born at Berlin, Mass., March 19, 1835. Married at Berlin, Mass., March 29, 1860, Nancy Miriam Wheeler, No. 5345, who was born at Bolton, Mass., March 2, 1842; died July 16, 1890, dau. of Thomas Watson Wheeler and Mir-

iam (Southwick) Wheeler. Married (2) Oct. 13, 1893, Marian Jefferys. He inherited the homestead in Berlin, and lived there.

Children: (born at Berlin, Mass.)

5146. MIRANDA LOIS WHEELER, born Dec. 2, 1861; d. Jan. 28, 1864.
5147. ALICE LILLIAN WHEELER, born Nov. 8, 1863; m. at Berlin, Mass., June 8, 1887, George E. Dow, b. at Bolton, Mass., Dec. 10, 1854, son of Greeley Dow and Lydia B. (——) Dow. Ch: Sarah Helena D——, b. Sept. 13, 1889. 2. Ruth Nancy D——, b. July 2, 1893.
5148. GILBERT HANSON WHEELER, born Sept. 13, 1866; m. Oct. 30, 1889, Ida M. Burnham. Ch: 1. Leon Robert W——, b. May 12, 1892. 2. Bernice Meriam W——, b. March 28, 1896; d. March 26, 1908.
5149. BERTHA MERIAM WHEELER, born Oct. 28, 1869; m. Sept. 17, 1890, Walter Cole of Bolton, Mass. Ch: 1. Raymond Walter C——, b. May 26, 1892. 2. Mabel Loie C——, b. June 27, 1895. 3. Chester Edmund C——, b. April 26, 1899.
5150. LAURA AGNES WHEELER, born Sept. 9, 1873; m. March 24, 1893, John Ernest Taylor. Ch: 1. Harold Ernest T——, b. April 3, 1894. 2. Robert Earle T——, b. Oct. 28, 1896. 3. Nelson Everett T——, b. Jan. 26, 1899. 4. Elthea Wheeler T——, b. Sept. 3, 1901. 5. Agnes Lillian T——, b. March 1, 1903. 6. Kenneth Stanley T——, b. Jan. 29, 1907.
5151. AMOS CHESTER WHEELER, born Jan. 25, 1886; m. Sept. 19, 1909, Ethel M. Jones.

5015. RICHARD MOTT WHEELER, son of Amos (4881) and Lydia (Randall) Wheeler. Born at Berlin, Mass., March 19, 1835; died March 11, 1895. Married July 3, 1862, Frances A. Sawtell, dau. of Ebenezer Sawtell.

Children:

5152. RICHARD MONTIE WHEELER, born June 20, 1863; d. Feb. 27, 1867.
5153. HATTIE LAURIE WHEELER, born Jan. 4, 1866; d. March 1, 1867.
5154. ORRIN MILTON WHEELER, born Feb. 15, 1868.
5155. CHARLES CARELON WHEELER, born March 30, 1871.
5156. ARTHUR BURTON WHEELER, born Oct. 14, 1872.
5157. WILLIS E. WHEELER, born Dec. 3, 1874.
5158. AMY FRANCES WHEELER, born Nov. 27, 1877.
5159. RALPH E. WHEELER, born Nov. 25, 1880.
5160. CHESTER LEROY WHEELER, born July 10, 1883.

5017. WILLARD M. WHEELER, son of Peregrine (4883) and Rhoda (Randall) Wheeler. Born at Berlin, Mass., Feb. 25, 1825. Married Sept. 18, 1849, Caroline F. Fosgate. He was a carpenter and millwright and lived at various times at Upton, Mass., North Grafton, Mass., Canaan, N. H., and Berlin, Mass.

Children:

5161. EDMUND W. WHEELER, born Oct. 20, 1854.
5162. IDA C. WHEELER, born Oct. 20, 1857; m. Nov. 3, 1884, Frank W. Forehand of Croyden, N. H.
5163. MARY G. WHEELER, born Jan. 3, 1867; d. Dec. 7, 1873.

5030. SAMUEL WHEELER, son of Samuel Howard (4889) and Sarah (Holder) Wheeler. Born at Berlin, Mass., Nov. 3, 1851. Married at Berlin, Mass., Aug. 15, 1871, Emily Bruce, dau. of Wil-

liam Bruce of Hudson, Mass. He was a Selectman several terms. A market gardener at Berlin, Mass.

Children:

5164. CORA E. WHEELER, born March 14, 1872; m. Arthur L. Brewer, son of Leonard W. Brewer and Hattie J. (Walker) Brewer. Ch: 1. Samuel B——. 2. Leon B——.
5165. HERBERT L. WHEELER, born Oct. 18, 1875.
5166. EDWIN E. WHEELER, born Sept. 13, 1877.
5167. MARIAN G. WHEELER, born Dec. 21, 1885.
5168. BERNICE A. WHEELER, born Oct. 2, 1894.

5038. HIRAM GILBERT WHEELER, son of Elisha Thornton (4890) and Elizabeth (Fry) Wheeler. Born at Berlin, Mass., June 28, 1859. Married at Northboro, Mass., Nov. 2, 1881, Lizzie Frances Yates, who was born at Providence, R. I., April 4, 1860, dau. of Richard Rush Yates and Emily Ellen (Leonard) Yates.

Children:

5169. MILDRED FRANCES WHEELER, born at Marlborough, Mass., Oct. 22, 1882. A teacher in the High School.
5170. JENNIE OLIVE WHEELER, born July 5, 1866.
5171. ROY YATES WHEELER, born July 4, 1889; d. Sept., 1889.
5172. BLANCHE EMILY WHEELER, born April 17, 1894.

5040. JOHN THOMPSON WHEELER, son of George Colburn (4893) and Mary (Martin) Wheeler. Born at Berlin, Mass., April 3, 1853. Married Oct. 18, 1877, Angenette Cook Brigham, who was born at Blackstone, R. I., June 1, 1853, dau. of Charles Coridon Brigham and Sabra Butler (Cook) Brigham.

Children: (1st two born at Worcester, Mass., and the last at Marlborough.)

5173. DAISY MAY WHEELER, born March 31, 1880; d. May 10, 1880.
5174. LOIS MABEL WHEELER, born Feb. 14, 1882; m. June 10, 1902, Dwight Alberty. Ch: 1. Richard Dwight A——, b. Aug. 23, 1903.
5175. GEORGE BRIGHAM WHEELER, born Feb. 1, 1888; d. Jan. 1, 1889.

5045. HENRY MARTYN WHEELER, son of Henry (4897) and Mary Howe (Thaxter) Wheeler. Born Aug. 7, 1830, at Worcester, Mass. Married June 13, 1854, Sarah Huntington Wilcox, who was born at Providence, R. I., Sept. 2, 1831; died Aug. 21, 1896, dau. of Isaac Wilcox and Clarissa Richmond (Brownell) Wilcox.

Children:

5176. HENRY HUNTINGTON WHEELER, born July 19, 1855; m. Oct. 29, 1891, at Los Angeles, Cal., Adeline Lincoln Cushing, dau. of John Cushing and Delia (Kingman) Cushing, of Hingham, Mass.
5177. FANNIE THAXTER WHEELER, born Aug. 16, 1857; m. June 29, 1882, George Thomas Eaton, b. Feb. 13, 1856, dau. of James Stewart Eaton and Louisa (Howard) Eaton. Ch: 1. Fannie Louisa E——, b. April 18, 1884. 2. Thaxter E——, b. July 28, 1887. 3. Helen E——, b. Dec. 27, 1888.
5178. ELLEN LOUISE WHEELER, born Jan. 11, 1859; d. April 1, 1864.
5179. FRANK LINCOLN WHEELER, born Feb. 21, 1866; d. Sept. 13, 1892; unm.

5057. WILLIAM JORDAN WHEELER, son of Joseph Sumner (4905) and Phebe Cole (Gleason) Wheeler. Born at Dixfield, Me., May 26, 1842. He married three times, his 3d wife being Adelaide Matthews.

Children:

5180. HOWARD G. WHEELER, born April 14, 1877.
5181. ALICE M. WHEELER, born April 26, 1878; m. Bert Stearns.
5182. SUSAN M. WHEELER, born Sept 6, 1880; m. Roy Church.
5183. STANLEY M. WHEELER, born March 6, 1884.
5184. ROBERT W. WHEELER, born Aug. 10, 1888.

5061. EDWIN WALLACE WHEELER, son of Erastus Williams (4906) and Sarah (Pollard) Wheeler. Born at Worcester, Mass., Nov. 13, 1848. Married at Salem, N. S., April 4, 1872, Clara A. Black, who was born at Salem, N. S., dau. of Edward B. Black and Matilda A. (Freeman) Black.

Children:

5185. EDWARD WILLIAM WHEELER, born May 1, 1873; m. Elizabeth Blanchard.
5186. HENRY CLIFFORD WHEELER, born April 19, 1875.
5187. SARAH MATILDA WHEELER, born May 9, 1877; d. Aug. 22, 1892.
5188. ALICE ABBIE WHEELER, born June 10, 1888; unm.
5189. WALLACE SUMNER WHEELER, born April 30, 1893.

5065. JAMES HENRY WHEELER, son of John Hancock (4918) and Mary (Baker) Wheeler. Born at Dover, N. H., Sept. 17, 1831; died Jan. 26, 1893. Married at New York City, Oct. 21, 1862, Anne Draper French, who was born April 1, 1839; died Sept. 15, 1910, dau. of Eli French and Hannah Rogers (Draper) French, of New York City. Graduated College Physicians and Surgeons, New York, 1862. Member American Medical Assn.; U. S. Pension Surgeon.

Children:

5190. HERBERT ROGERS WHEELER, born at Dover, N. H., May 10, 1864; m. at Newburyport, Mass., Oct. 10, 1892, Mabel Charlton Pearson, b. at Newburyport, Mass., April 28, 1868, dau. of Edmund Carlton Pearson and Tamson Maria (Richardson) Pearson. Ch: 1. Constance W——, b. March 15, 1897.
5191. JAMES FRENCH WHEELER, born Oct. 20, 1865; d. Dec. 3, 1867.
5192. JOHN WHEELER, born Nov. 6, 1869; d. March 25, 1871.
5193. MARY HALE WHEELER, born Sept. 24, 1872.

5070. DEXTER WHEELER, son of William (4937) and Louisa (Sprague) Wheeler. Born at Hartland, Niagara Co., N. Y., March 31, 1840. Married at Hartland, N. Y., Nov. 8, 1871, Della P. Strong, who was born in the Town of Newfane, Niagara Co., N. Y., May 9, 1847, dau. of Hiram Strong and Phebe (Casterline) Strong. He is a fruit grower at Lyndonville, Orleans Co., N. Y.

Children:

5194. HARRY DEXTER WHEELER, born Dec. 21, 1874; m. May 7, 1903, Lena Boughton, dau. of Silas Boughton and Emily (——) Boughton.

Ch: 1. Florence E. W— —, b. Dec. 7, 1904. 2. Ralph W— —, b. Aug. 5, 1906. 3. Gordon B. W— —, b. June 1, 1909. 4. Norma Esther W— —, b. May, 1911.

5195. CARRIE LOUISE WHEELER, born Sept. 6, 1877; m. John B. MacLaughlin, b. June 5, 1877, son of Andrew MacLaughlin and Mary J. (Nichols) MacLaughlin. Ch: 1. Gertrude Louise M— —, b. Oct. 14, 1898. 2. Geraldine Ellen M— —, b. Jan. 10, 1901. 3. Dorothy Leone M— —, b. Dec. 21, 1903. 4. Persis Wheeler M— —, b. Aug. 28, 1905. 5. Alan John M— —, b. March 25, 1912.

5074. GEORGE WOODMAN WHEELER, son of Asahel (4951) and Emily Ann (Langley) Wheeler. Born Boston, Mass., July 17, 1846. Married (1) May 8, 1872, Mary Bellows Grant, who was born at Belmont, Mass., July 30, 1846; died Feb. 3, 1874. Married (2) June 2, 1885, Mary Blake Emmons, who was born at Boston, Mass., Dec. 18, 1846; died there April 24, 1892, dau. of John Lucas Emmons and Caroline Draper (Vose) Emmons. He is a merchant at Boston, Mass.

Child, 2d marriage:

5196. JOHN BLAKE EMMONS WHEELER, born at Hull, Mass., Sept. 14, 1888; m. April 27, 1912, Kathleen Page of Brookline, Mass.

5083. DANIEL WHEELER, son of George Buffum (4964) and Abigail (Inman) Wheeler. Born at Northbridge, Mass., Dec. 2, 1843; died June 2, 1908. Married at Northbridge, Mass., April 26, 1864, Salome Crane Brackett, who was born at Brownsfield, Me., Feb. 12, 1834; died Feb. 21, 1898, dau. of Daniel Brackett and Mary (Libby) Brackett.

Children:

5197. LUCIA ANNA WHEELER, born Aug. 25, 1869, at Uxbridge, Mass.; unm. A.B. Smith College, 1891; M.D. Women's Medical College of Pa., 1898.

5198. MARY ABBIE WHEELER, born Aug. 27, 1874; m. Aug. 30, 1905, John Edmunds Spencer. She is A.B. Smith College, 1896. Ch: 1. Edmunds Wheeler S— —, b. July 27, 1906.

5199. FRANCES ELIZABETH WHEELER, born at Uxbridge, Mass., Nov. 1, 1877; unm. A.B. Smith College, 1899.

5090. LUKE MARSHALL WHEELER, son of John (4972) and Betsey (Jones) Wheeler. Born at Berlin, Mass., June 10, 1833; died at Fitchburg, Mass., Jan. 31, 1897. Married Nov. 15, 1856, Harriet Lane Fitch, who was born at Lancaster, Mass., Dec. 11, 1834, dau. of George Fitch and Sophronia W. (Houghton) Fitch.

Children: (born at Fitchburg, Mass.)

5200. LOUISE M. WHEELER, born April 13, 1858; m. Nov. 20, 1879, Everett Merriam Carter, b. at Leominster, Mass., March 8, 1858; son of Oliver Carter and Mary S. (Barnes) Carter. Ch: 1. Hattie L. C— —, b. Aug. 16, 1880. 2. Chester M. C— —, b. Nov. 7, 1882; m. Sept. 11, 1907, May Alice Wheeler. 3. Roy M. C— —, b. Nov. 18, 1884; d. Aug. 10, 1886. 4. Guy E. C— —, b. June 14, 1887. 5. Mary S. C— —, b. May 5, 1890. 6. Marshall W. C— —, b. June 6, 1892.

5201. GEORGE MARSHALL WHEELER, born Oct. 20, 1859.

5202. BRADBURY B. WHEELER, born Aug. 10, 1862; d. Dec. 25, 1862.
5203. HARRIET GERTRUDE WHEELER, born Oct. 18, 1865; m. June 18, 1885, Caleb C. Symms.
5204. JOHN WHEELER, born April 8, 1870; d. Sept. 5, 1870.
5205. FRANK H. WHEELER, born Jan. 8, 1872; m. Oct. 16, 1895, Elizabeth White.
5206. AGNES B. WHEELER, born May 7, 1876; d. Sept. 15, 1876.

5092. ABBIE FRY WHEELER, dau. of John Wheeler (4972) and Betsey (Jones) Wheeler. Born at Berlin, Mass., June 7, 1838; died March 21, 1892. Married as 2d wife, at Berlin, Mass., April 30, 1860, Andrew Lucien Houghton Fitch, who was born at Lancaster, Mass., Jan. 28, 1837, son of George Fitch and Sophronia Willard (Houghton) Fitch.

Children:

NELLIE ESTELLE FITCH, born May 22, 1861; m. April 8, 1886, Frederick Whitman Kendall. Ch: 1. Norman Fitch K——, b. Jan. 5, 1891. 2. Estelle Louise K——, b. July 26, 1896.

CAROLINE LELIA FITCH, born April 16, 1864; m. Jan. 8, 1902, John Craig, b. June 10, 1867. Ch: (adopted Dec. 7, 1907), Robert Leckey C——, b. April 10, 1897.

GEORGE ANDREW FITCH, born July 2, 1866; m. Jan., 1889, Idella Arvena Childs. Ch: 1. Marian Abbie F——, b. Nov. 1, 1891. 2. Andrew Calvin F——, b. Feb. 24, 1895. 3. Helen Arvena F——, b. March 20, 1897. 4. Stillman George F——, b. Feb. 26, 1904; d. Nov. 12, 1907.

MABEL ABBIE FITCH, born Dec. 15, 1874; d. Sept. 5, 1876.

5097. DENNIS ELWELL WHEELER, son of John (4972) and Betsey (Jones) Wheeler. Born at Berlin, Mass., Feb. 28, 1851. Married April 22, 1875, Mary Dilly Carter, who was born at Leominster, Mass., Jan. 28, 1849, dau. of Oliver Carter and Mary S. (Barnes) Carter.

Children: (born at Leominster, Mass.)

5207. HARRY ELWELL WHEELER, born March 11, 1876; m. at Marshalltown, Iowa, Sept. 16, 1907, Ruth Frederick, b. at Conrad, Iowa, June 24, 1879, dau. of Charles D. Frederick and Elizabeth (Dilley) Frederick. Ch: 1. Warren Elwell W——, b. May 10, 1909. Harry Elwell Wheeler is a graduate of the Worcester Polytechnic Institute, 1897.
5208. FLORENCE ETHEL WHEELER, born June 20, 1879.
5209. WALTER EVERETT WHEELER, born March 31, 1884; m. at El Paso, Tex., Sept. 1, 1908, Bertha M. Laport. Ch: Helen W——, b. Aug. 24, 1910.

5102. CHRISTOPHER WHEELER, son of Oliver Prime (4985) and Harriet Filene (Faulkner) Wheeler. Born May 28, 1853. Married March 14, 1869, Mary J. Bliss, of Gilsum, N. H.

Children:

5210. LESTER C. WHEELER, born Aug. 27, 1874.
5211. CLARENCE WHEELER, born Oct. 14, 1875.
5212. MABEL E. WHEELER, born Dec. 6, 1877; m. Leonard Sassefield.
5213. EFFIE L. WHEELER, born Aug. 28, 1880; d. y.
5214. MARY L. WHEELER, born Dec. 28, 1884.
5215. EVA I. WHEELER, born Nov. 24, 1885.

5110. GEORGE NELSON WHEELER, son of Joseph Wesley (4986) and Mary Watson (Wheeler) Wheeler. Born at Princeton, Mass., June 25, 1856. Married at Keene, N. H., June 20, 1881, Ida R. Thorning, who was born at Hancock, N. H., Aug. 17, 1861, dau. of John Thorning and Hannah B. (Shedd) Thorning.

Child:

5216. ARTHUR W. WHEELER, born Rochester, N. Y., June 22, 1882; m. at Winchendon, Mass., June 1, 1909, Eva R. Thorning, b. at Sullivan, N. H., Sept. 15, 1874, dau. of William Thorning and Elizabeth H. (Knight) Thorning. Ch: 1. Evelyn E. W— —, b. June 1, 1910.

5112. ANNIE A. WHEELER, dau. of Joseph Wesley (4986) and Mary Watson (Wheeler) Wheeler. Born Feb. 5, 1864; died May 2, 1893. Married (1) A. John Kenney. Married (2) Charles O. Peckens.

Child, 1st marriage:

CORA EVA KENNEY.

Children, 2d marriage:

ANNIE EDITH PECKENS, d. inf.

ALICE JANE PECKENS, b. June 28, 1889; m. Aug. 20, 1912, Fred Gurger.

FRANK EVERETT PECKENS, born 1893; d. inf.

5117. HOMER JAY WHEELER, son of Jesse Brown (4994) and Martha Ann (Sykes) Wheeler. Born at Bolton, Mass., Sept. 2, 1861. Married at Brooklyn, N. Y., May 15, 1891, Frieda Hedwig Franziska Ruprecht, who was born at Gottingen, Germany, June 28, 1870, dau. of Rudolph Ruprecht and Maria (Jordan) Ruprecht. He was a teacher in agricultural chemistry 1901-1908. Now with the American Agricultural Chemical Co.

Children:

5217. CARL OTTO JORDAN WHEELER, born May 26, 1892.

5218. WILLIAM EDWIN WHEELR, born July 15, 1893.

5219. ROLAND ARTHUR RUPRECHT WHEELER, born March 22, 1896.

5124. ALVIN A. WHEELER, son of Amos (5007) and Susan Emeline (Wheeler) Wheeler. Born April 16, 1850. Married (1) March, 1870, Ellen M. Brigham, who was born March 3, 1850; died Dec. 3, 1872. Married (2) Emeline Louisa Hapgood, who was born March 15, 1850; died July 11, 1907. Married (3) Mary Louise Frost, who was born Jan. 17, 1868.

Child, 2d marriage:

5220. LYMAN ALVIN WHEELER, born Marlborough, Mass., Nov. 1, 1878; m. at Marlborough, Mass., April 3, 1901, Cora E. Bruce, b. at Marlborough, Mass., Oct. 9, 1879, dau. of Sylvester B. Bruce and Mary (Monroe) Bruce. Ch: Lawrence Chiron W— —, b. Feb. 28, 1909.

5132. WALTER AMOS WHEELER, son of Rufus Randall (5010) and Lucy (Walcott) Wheeler. Born at Berlin, Mass., Feb.

22, 1862. Married May 3, 1886, Ella L. Howe, who was born at Marlborough, Mass., April 1, 1867, dau. of Alanson S. Howe and Cordelia B. (Howe) Howe.

Children:
5221. EMILY C. WHEELER, born June 3, 1887.
5222. OTIS C. WHEELER, born Aug. 31, 1888.
5223. FREEMAN W. WHEELER, born Oct. 28, 1891.

5161. EDMUND W. WHEELER, son of Willard M. (5017) and Caroline F. (Fosgate) Wheeler. Born at Upton, Mass., Oct. 20, 1854. Married June 30, 1879, Olivia A. Howe, who was born at Marlborough, Mass., Oct. 6, 1859, dau. of Alanson S. Howe and Cordelia B. (Howe) Howe. A mill owner at S. Berlin, Mass.

Children:
5224. ALICE C. WHEELER, born Jan. 7, 1881.
5225. SIDNEY W. WHEELER, born April 11, 1887.
5226. HERMAN H. WHEELER, born June 20, 1894.

5201. GEORGE MARSHALL WHEELER, son of Luke Marshall (5090) and Harriet Lane (Fitch) Wheeler. Born at Fitchburg, Mass., Oct. 20, 1859. Married at Sterling, Mass., Sept. 15, 1881, Emma Fuller, who was born at W. Suffield, Conn., 1861, dau. of Norman Colton Fuller and Annie (Chapin) Fuller.

Children:
5227. CLIFTON NORMAN WHEELER, born Nov. 4, 1882.
5228. RUTH EMMA WHEELER, born July 16, 1886.
5229. FRANKLIN ASHLEY WHEELER, born Oct. 11, 1893.

5300. ASA WHEELER, son of Obadiah (4750) and Hannah (Baker) Wheeler. Born at Bolton, Mass., April 9, 1761; died Oct. 17, 1832. Married at Berlin, Mass., June 2, 1790, Abigail Southwick, who was born April 1, 1766; died March 8, 1844.

Children: (born at Bolton, Mass.)
5301. ABEL WHEELER, born Sept. 10, 1790.
5302. ANNA WHEELER, born June 27, 1792.
5303. ASA WHEELER, born Jan. 19, 1796.
5304. DINAH WHEELER, born Nov. 13, 1797.
5305. AARON WHEELER, born June 14, 1800.
5306. ABIGAIL WHEELER, born Oct. 8, 1803.
5307. ACHSA WHEELER, born Oct. 9, 1804.
5308. SEBA WHEELER, born Dec. 29, 1806; d. Jan. 16, 1844.
5309. ALLEN WHEELER, born Jan. 26, 1809.
5310. ROENA WHEELER, born Dec. 24, 1810; d. April 25, 1812.
5311. OBEDIAH WHEELER, born Aug. 13, 1813; d. Jan. 24, 1813. (sic.)
5312. ELIZA WHEELER, born April 6, 1815; d. Aug. 23, 1829.

5301. ABEL WHEELER, son of Asa (5300) and Abigail (Southwick) Wheeler. Born at Bolton, Mass., Sept. 10, 1790; died Feb. 18, 1838. Married May 3, 1810, Nancy Watson, who was born Oct. 19, 1790; died May 29, 1839, dau. of Thomas Watson and Mary (— —) Watson.

Children: (born at Bolton, Mass.)

5313. DEBORAH WHEELER, born March 20, 1811; d. March 25, 1840; unm.
5314. WILLIAM WATSON WHEELER, born Dec. 27, 1812.
5315. Child, d. 1812.
5316. THOMAS WATSON WHEELER, born Nov. 28, 1814.
5317. GEORGE FOX WHEELER, born Sept. 13, 1819.
5318. ISAAC PENNINGTON WHEELER, born June 21, 1822; m. at Marlborough, Mass., July 13, 1841, Martha L. Whitcomb, b. March 17, 1821; d. July 31, 1847, dau. of Moses Whitcomb and Lydia (——) Whitcomb.
5319. NATHAN HUNT WHEELER, born July 12, 1824.
5320. CALEB SOUTHWICK WHEELER, born April 23, 1826; d. Aug. 12, 1826.
5321. MARY WATSON WHEELER, born Aug. 18, 1828; m. Feb. 19, 1846, Joseph W. Wheeler, No. 4986.
5322. FRANCIS ABEL WHEELER, born Sept. 24, 1835.

5303. ASA WHEELER, son of Asa (5300) and Abigail (Southwick) Wheeler. Born at Bolton, Mass., Jan. 19, 1796. Married June 1, 1820, Mary Fry, who was born Dec. 15, 1796.

Children: (born at Bolton, Mass.)

5323. RUTH FRY WHEELER, born Aug. 9, 1821; d. Dec. 30, 1845.
5324. HENRY HULL WHEELER, born April 27, 1824.
5325. MARY ANN FRY WHEELER, born March 23, 1828; m. May 28, 1848, Tylar Paine, of Smithfield, R. I.
5326. RACHEL FRY WHEELER, born March 16, 1830.
5327. EDWARD ANTHONY WHEELER, born July 9, 1834; d. Nov. 1, 1838.

5305. AARON WHEELER, son of Asa (5300) and Abigail (Southwick) Wheeler. Born at Bolton, Mass., June 14, 1800; died Nov., 1839. Married at Grafton, Mass., July 31, 1827, Miriam Fay, who was born at Mt. Holly, Vt., 1896, dau. of Baxter Fay and Eleanor (Wheeler) Fay.

Children:

5328. BAXTER FAY WHEELER, born Nov. 12, 1830.
5329. ASA LEONARD WHEELER, born Feb. 1, 1832.
5330. ELEANOR ELIZA WHEELER, died June 3, 1851.
5331. FRANKLIN WHEELER, died July 25, 1858.
5332. OBEDIAH D. WHEELER.
5333. FRANCIS WHEELER, married (1) —— Goddard; m. (2) Mary Roby.
5334. JEDEDIAH WOOD WHEELER.
5335. ABBIE A. WHEELER, married Charles H. Tenney.

5309. ALLEN WHEELER, son of Asa (5300) and Abigail (Southwick) Wheeler. Born at Bolton, Mass., Jan. 26, 1809. Married Dec. 19, 1844, Irena M. Ray, who was born at Stow, Mass., July 5, 1821, dau. of Abraham Ray.

Children:

5336. JOSEPH RAY WHEELER, born Dec. 6, 1845.
5337. CATHERINE L. WHEELER, born April 8, 1848.
5338. ASA AVERY WHEELER, born Nov. 17, 1849.

5314. WILLIAM WATSON WHEELER, son of Abel (5301) and

Nancy (Watson) Wheeler. Born at Bolton, Mass., Dec. 27, 1812; died Jan. 1, 1888. Married July 27, 1836, Sabra Wheeler No. 4975, who was born Nov. 8, 1811; died April 29, 1895, dau. of Daniel Wheeler and Abigail (Fry) Wheeler.

Children: (born at Berlin, Mass.)

5339. FREDERICK WATSON WHEELER, born Aug. 9, 1837.
5340. ALVINA SABRA WHEELER, born Oct. 29, 1839.
5341. EDWARD LAWSON WHEELER, born Aug. 22, 1844.
5342. LOUISA ELIZABETH WHEELER, born July 22, 1847.

5316. THOMAS WATSON WHEELER, son of Abel (5301) and Nancy (Watson) Wheeler. Born at Bolton, Mass., Nov. 28, 1814; died June 6, 1885. Married Sept. 28, 1836, Miriam Southwick, who was born Oct. 29, 1812; died Nov. 29, 1901, dau. of Stephen Swett Southwick and Mary (Wheeler No. 4862) Southwick.

Children:

5343. CAROLINE MARY WHEELER, born July 5, 1837; d. July 4, 1876; m. George S. Jacob. Ch: 1. George E. J——, b. Aug. 20, 1858. 2. Charles I. J——, b. Oct. 13, 1863. 3. Hattie L. J——, b. Aug. 6, 1870.
5344. ROWENA WHEELER, born Dec. 16, 1838.
5345. NANCY MIRIAM WHEELER, born March 2, 1842; m. March 29, 1860, Robert B. Wheeler, No. 5014. Died July 16, 1890.

5317. GEORGE FOX WHEELER, son of Abel (5301) and Nancy (Watson) Wheeler. Born at Bolton, Mass., Sept. 13, 1819; died Dec. 29, 1899. Married (1) Oct. 23, 1843, Sarah Randall Wheeler No. 5006, who was born Nov. 15, 1818; died Nov. 7, 1873, dau. of Amos Wheeler and Lydia (Randall) Wheeler. He married (2) Anna McDavitt of Lynn, Mass., who was born Aug. 31, 1835. He was a carpenter and lived at Berlin, Mass.

Children: (born at Berlin, Mass.)

5346. LYDIA RANDALL WHEELER, born July 23, 1844; d. May 10, 1897; m. (1) Aug. 6, 1861, Charles H. Timson; m. (2) Henry Howe.
5347. JULIA ANN WHEELER, born Aug. 29, 1847; m. John L. Day.
5348. SARAH ALMA WHEELER, born July 28, 1849; d. Sept. 3, 1895; m. Feb. 8, 1872, Merwin M. Berdette.
5349. HORACE A. WHEELER, born March 9, 1854; d. March 22, 1878; m. April 8, 1875, Lucy E. Montgomery. After his death she married Lewis Paine.

5319. NATHAN HUNT WHEELER, son of Abel (5301) and Nancy (Watson) Wheeler. Born at Bolton, Mass., July 12, 1824. Married at South Acton, Mass., Oct. 1, 1846, Elizabeth Hill Shattuck, who was born at Boston, Mass., Oct. 1, 1827, dau. of William Shattuck and Elizabeth May (Hill) Shattuck.

Children:

5350. MARY ELIZABETH WHEELER, born Aug. 1, 1847; d. 1887; m. Neil Currie. Ch: 1. Jessie Elizabeth C——, b. 1871. 2. Guy Edwin C——, b. 1873. 3. R. Porter C——, b. 1875; d. 1894.
5351. ALBERT ALPHEUS WHEELER, born Sept. 15, 1849.

5352. CLARENCE EDWIN WHEELER, born Jan. 8, 1854; d. Nov. 19, 1856.
5353. EDITH ANNA WHEELER, born 1857; m. Pliny Monro George. Ch: 1. Nina Elizabeth G——, b. 1892. 2. Harold Pliny G——, b. 1896.

5322. FRANCIS ABEL WHEELER, son of Abel (5301) and Nancy (Watson) Wheeler. Born at Bolton, Mass., Sept. 24, 1835; died June 4, 1909. Married (1) Nov. 25, 1858, Sarah King, who was born Aug. 31, 1832; died Dec. 24, 1859, dau. of Nathaniel H. King. He married (2) May 1, 1864, at Clinton, Mass., Jennie H. Manchester, who was born Sept. 26, 1839; died Sept. 6, 1874, dau. of Timothy Manchester and Maria (Sawyer) Manchester. Res. at Berlin, Mass. Shoemaker.

Child, 1st marriage: (born at Berlin, Mass.)
5354. HOLMAN K. WHEELER, born Oct. 26, 1859.

Children, 2d marriage: (born at Berlin, Mass.)
5355. SARAH LIZZIE WHEELER, born Feb. 19, 1865.
5356. FRANCIS SHERMAN WHEELER, born Dec. 22, 1866; m. at Berlin, Mass., March 29, 1889, Eva Leora Johnson, dau. of A. J. Johnson and Harriet A. (Woodbury) Johnson. No children.
5357. LILLA GENEVA WHEELER, born Sept. 27, 1868; unm.
5358. CLARENCE EDGAR WHEELER, born April 22, 1871; unm.
5359. JOHN ABEL WHEELER, born Oct. 19, 1873.

5328. BAXTER FAY WHEELER, son of Aaron (5305) and Miriam (Fay) Wheeler. Born at Marlborough, Mass., Nov. 12, 1830. Married at Lancaster, Mass., July 24, 1851, Elvira Goddard, who was born at Berlin, Mass., Oct. 29, 1829, dau. of Ephraim Goddard and Sophia (Bigelow) Goddard. Res. Hudson, Mass. Shoemaker.

Children:
5360. ALICE EUDORA WHEELER, born April 28, 1852.
5361. GRACE INEZ WHEELER, born Jan. 4, 1858; d. Aug. 27, 1858.
5362. ADDIE SOPHIA WHEELER, born Feb. 6, 1860; d. July 14, 1878.
5363. FRANKLIN CYRUS WHEELER, born Dec. 7, 1862; m. June 14, 1900, Grace Schofield. Ch: Thelma W——, b. at Waltham, Mass., Sept. 13, 1904.

5329. ASA LEONARD WHEELER, son of Aaron (5305) and Miriam (Fay) Wheeler. Born at Hudson, Mass., Feb. 1, 1832. Married at Hudson, Mass., Mary Elizabeth Rice Tyler, who was born at Leominster, Mass., dau. of Abraham Tyler and —— (Kendall) Tyler.

Children:
5364. GEORGE WHEELER.
5365. OSCAR LEONARD WHEELER, married Linda Underwood. Ch: 1. Ronald W——. 2. George W——. 3. Adrian W——. 4. Iris W——. 5. Rupert W——.
5366. CHARLES ABRAM WHEELER, born Feb. 26, 1865.
5367. ERNEST HALE WHEELER, unmarried.
5368. MAUDE TYLER WHEELER, married Richard Mitchell. Ch: Richard M——.
5369. EMMA WHEELER, married Gustave Russell. Ch: 1. Chesley R——. 2. Hazel R——. 3. Percy R——. 4. Lewis R——. 5. Roland R——.

5370. BURTON KENDALL WHEELER, born Feb. 27, 1882.
5371. NELLIE WHEELER, married George Henry Hinds.
5372. JENNIE WHEELER, married Eugene Converse.
5373. CORA WHEELER.

5338. ASA AVERY WHEELER, son of Allen (5309) and Irena M. (Ray) Wheeler. Born at Berlin, Mass., Nov. 17, 1849. Married at Berlin, Mass., May 5, 1871, Mary Arvilla Wood, who was born in Rockland County, Me., dau. of Franklin J. Wood and Mary C. (Ray) Wood.

Child:
5374. CARRIE ARVILLA LUSEBA WHEELER, born Oct. 24, 1871.

5339. FREDERICK WATSON WHEELER, son of William Watson (5314) and Sabra (Wheeler) Wheeler. Born at Berlin, Mass., Aug. 9, 1837. Married at Berlin, Mass., Oct. 30, 1864, Adaline Kent, who was born at Monroe, N. H., April 17, 1844; died Nov. 18, 1878. Res. Berlin, Mass.

Children:
5375. JAMES DANIEL WHEELER, born Sept. 7, 1866.
5376. LOREN CHARLES WHEELER, born July 11, 1869.
5377. MARY JENETTE WHEELER, born at Bolton, Mass., May 22, 1874; m. at Marlborough, Mass., Sept. 30, 1906, Louis B. Mitchell. Ch: 1. John Peter M——, b. April 15, 1907. 2. Edward Henry M——, b. June 10, 1908. 3. Martha Jenette M——, b. May 17, 1910. 4. Paul Frederick M——, b. April 15, 1911.

5340. ALVINA SABRA WHEELER, dau. of William Watson (5314) and Sabra (Wheeler) Wheeler. Born at Berlin, Mass., Oct. 29, 1839; died July 25, 1911. Married May 16, 1860, Thomas C. Berry.

Children:
LELIA ADA BERRY, born Jan. 16, 1861.
LULU ANN BERRY, born Jan. 16, 1861.
LESTER E. BERRY, born Jan. 15, 1863.
ADELIA L. BERRY, born Dec. 1, 1870.
CORA A. BERRY, born July 7, 1879.

5341. EDWARD LAWSON WHEELER, son of William Watson (5314) and Sabra (Wheeler) Wheeler. Born at Berlin, Mass., Aug. 22, 1844. Married at Marlborough, Mass., May 5, 1869, Sarah Elizabeth Dakin, who was born at Concord, Mass., Feb. 19, 1849, dau. of Ephraim Dakin and Sarah C. L. (Hanson) Dakin.

Children: (born at Berlin, Mass.)
5378. WALTER EDWARD WHEELER, born Oct. 17, 1872.
5379. MINNIE ESTELLE WHEELER, born Sept. 3, 1874; d. Nov. 14, 1874.
5380. WILLIAM EPHRAIM WHEELER, born Feb. 3, 1879.
5381. GENELLA EDNA WHEELER, born April 19, 1881; d. Oct. 26, 1881.
5382. WARREN EVERETT WHEELER, born Nov. 17, 1890; d. Aug. 11, 1911.

5351. ALBERT ALPHEUS WHEELER, son of Nathan Hunt

(5319) and Elizabeth Hill (Shattuck) Wheeler. Born at South Acton, Mass., Sept. 15, 1849. Married at Worcester, Mass., Jan. 3, 1872, Ella Louise Gibson, who was born at North Grafton, Mass., June 26, 1853, dau. of Isaac Jacob Gibson and Mary Ann (Gifford) Gibson. Res. Worcester, Mass.

Child:

5383. ALBERT HARRY WHEELER, born Jan. 18, 1873.

5355. SARAH LIZZIE WHEELER, dau. of Francis Abel (5322) and Jennie H. (Manchester) Wheeler. Born at Berlin, Mass., Feb. 19, 1865. Married at Clinton, Mass., Jan. 30, 1884, John E. Phinney, who was born at Aylesford, N. S., Jan. 14, 1861, son of James E. Phinney and Elizabeth (Bolsor) Phinney.

Children:

EVA DELL PHINNEY, born Jan. 29, 1885; m. Sept. 9, 1907, Arthur C. Tyler.

JENNIE MAUD PHINNEY, born Nov. 19, 1891.

5359. JOHN ABEL WHEELER, son of Francis Abel (5322) and Jennie H. (Manchester) Wheeler. Born Oct. 19, 1873. Married Feb. 27, 1897, Mary Norris.

Children:

5384. ALFRED S. WHEELER, born June 15, 1897.
5385. MILDRED H. WHEELER, born Sept. 12, 1898.

5366. CHARLES ABRAM WHEELER, son of Asa Leonard (5329) and Mary Elizabeth Rice (Tyler) Wheeler. Born at Hudson, Mass., Feb. 26, 1865. Married at Marlborough, Mass., Dec. 24, 1889, Lizzie May Jandrue, who was born at Marlborough, Mass., Nov. 1, 1869, dau. of Lewis Exervia Jandrue and Lizzie Ann (Wesson) Jandrue. He is a musician and instructor in shoe cutting at Nashua, N. H.

Children:

5386. LILLIAN MAUDE WHEELER, born Dec., 1890; d. Aug. 2, 1893.
5387. MARION BERNICE WHEELER, born May 27, 1892; d. Aug. 10, 1892.
5388. FLOYD CHARLES WHEELER, born May 2, 1894.

5370. BURTON KENDALL WHEELER, son of Asa Leonard (5329) and Mary Elizabeth Rice (Tyler) Wheeler. Born at Hudson, Mass., Feb. 27, 1882. Married at Albany, Ill., Sept. 7, 1907, Lulu M. White, who was born at Albany, Ill., Nov. 28, 1883, dau. of John White and Lizzie (Adams) White. L.L.B. University of Mich., 1905. Member of Montana State Legislature, 1910. A lawyer at Butte, Mont.

Children:

5389. JOHN LEONARD WHEELER, born May 15, 1909.
5390. ELIZABETH HALE WHEELER, born April 17, 1911.

5375. JAMES DANIEL WHEELER, son of Frederick Watson

(5339) and Adaline (Kent) Wheeler. Born at Berlin, Mass., Sept. 7, 1866. Married at Sherbrook, P. Q., Oct. 21, 1890, Annie Bessie Haines, who was born at London, England, Nov. 1, 1865, dau. of Samuel Haines and Sarah (Allingham) Haines.

Children:

5391. CARL LOREN WHEELER, born May 30, 1891, at Boston, Mass.; m. at Clinton, Mass., Oct. 23, 1912, Elizabeth Cumming, b. in Ireland, Oct. 16, 1886, dau. of John Cumming and Ellen (Harrison) Cumming. No children.
5392. GEORGIANA ADALINE WHEELER, born Jan. 27, 1894.
5393. ERNEST FREDERIC WHEELER, born June 15, 1899.
5394. ELLSWORTH HAINES WHEELER, born April 12, 1904.

5376. LOREN CHARLES WHEELER, son of Frederick Watson (5339) and Adaline (Kent) Wheeler. Born at Berlin, Mass., July 11, 1869. Married Aug. 30, 1890, Ada B. Ladd.

Children:

5395. HAZEL MAY WHEELER, born June 9, 1897.
5396. HOWARD KENT WHEELER, born Aug. 30, 1899.

5378. WALTER EDWARD WHEELER, son of Edward Lawson (5341) and Sarah Elizabeth (Dakin) Wheeler. Born at Berlin, Mass., Oct. 17, 1872. Married Oct. 17, 1901, Mary Etta French, who was born at Wayland, Mass., July 31, 1881.

Children:

5397. CHARLOTTE ELIZABETH WHEELER, born April 24, 1903.
5398. EDWARD MERRILL WHEELER, born June 18, 1904.

5380. WILLIAM EPHRAIM WHEELER, son of Edward Lawson (5341) and Sarah Elizabeth (Kent) Wheeler. His record will be found under No. 5650.

5383. ALBERT HARRY WHEELER, son of Albert Alpheus (5351) and Ella Louise (Gibson) Wheeler. His record will be found under No. 5651.

DESCENDANTS OF
JOHN WHEELER,
OF NEWBURY, MASS.

5400. JOHN WHEELER. He is said to have been born at Salisbury, Wiltshire, England, and to have sailed for America on March 24, 1633-34 in the ship "*Mary and John,*" bringing his wife Ann and six children and leaving four sons in England. He spent the first year of his residence at Aggawam (now Ipswich), Mass. The following year he removed to the settlement on the north bank of the Merrimac River that was called Salisbury after 1640, and as one of its original proprietors, in 1641 he received land there which he still held and paid tax on as late as 1652, notwithstanding he had removed to Newbury, Mass., before 1650. He died at Newbury, Aug. 29, 1670, aged 52, and his wife Ann died there Aug. 15, 1662.

Will of John Wheeler.

Be it knowne unto all men by theise psents, th(at I) John Wheeler of New(berie) in the county of Essex in New england Massachusets (Consider)ing my old age & (my owne) weakness: being in health of (body) and of pfect me(mory) through gods mercy (doe) hereby make my last will and testament, Comend(ing) my soule (in)to the hands of my blessed Redeemer Jesus Christe and my body to be buryed in the burying place of Newbury (when forver it shall please god to take me hence by death.) In Hope of a blessed Resurrection. And for my worldly goods I dispose as followeth first I give and bequeath unto my Son David Wheeler ten pounds of that debt which hee owes mee, 2dly I give to my Sonne Edward Wheeler of the Citty of Salisbury in the Realme of England ten pounds of which he is to pay three pounds and ten shillings to the Chamber of the Citty aforesaid also I give & bequeath to my Son (Adam Wheeler of the said Citty) forty shillings Al (so I give) to my Son (Thomas Wheeler forty) shillings And also I give to my Son William forty shillings in case he shall come over into this country. Also I give to my Daughter Mercy forty shillings, And to my Daughter Elizabeth Button I give four pounds, Also I give to my Daughter Anne Chase four pounds. I give to my Daughter in Law Susanne Wheeler four pounds, twenty shillings apeice to all theise my children, of this estate was given them by their mother which is included in the severall Summs abou exprest (Also I) give and bequeath to my Son

Georgs Children Ephraim Wheeler & (Samll) Wheeler four pounds apeice that is eight-pounds between them (when) they shalbe of the age of one and twenty to be paid by my Execut(or) I give to my Son Roger Wheelers Daughter Mary Wheeler (three) pounds to be paid to her when she shall be of the age of (eighteen years) And to her Brother Joseph Wheeler I give forty shillings (when he shalbe) of the age of one & twenty years And to my Daughter El(izabeth chil)-dren forty shillings apeice: To Thomas forty shillings to be (e payd to) him when he shalbe of the age of one & twenty & To Mary (forty Shill)ings & to Elizabeth forty shillings when they shalbe Eight(een yeares) of age. All theise Legacyes are to be paid in Newengland (in such) pay as my Estate I leave wilbee due to my executor (in when) he shall receive it. And the Legacyes above mentioned which (is) to my children shalbe paid within one whole yeare after my decease but those of my Grandchildren to be to the use of my Executor untill they shalbee of the ages above mentioned, Also I give the Land to my Daughter in Law Susanne My Son Georgs wife which I gave to her husband which he built (upon) as it is inclosed: Also I appoint my Son Henry Wheeler to be sole Executor of this my Last Will & testament and to have all the rest of my goods & chattells undisposed of my debts & funerall being discharged.
March 28, 1668.

JOHN WHEELER (Seal)

Witnesse ANTHONY SOMERBY
AUGUSTINN STICKNEY JR
ROGER WOODMAN
BENIAMINE LOWLE
JONATHAN WOODMAN

Benj: Loel & Jon(athan) Woodman gave their oath before Court held at Hampton Octo(br ye:) 11:1670. that this was the will & testament of John Wheeler, & (of when) he declared the same he was compos mentis; & that they know of no other will but this made by him & that he did signe & seale this writeing as his last will.

as attests, Tho: Bradbury recd.

The words & letters in square brackets taken from the records See
Essex South District Registry of Deeds.
Norfolk Records Book 2 Part 2 folio 288.
Essex ss. Probate Office July 23, 1913

A true Copy
Attest: Ezra D. Hines, Asst Register.

Children:

HENRY WHEELER, who will be found under No. 6200.
5401. DAVID WHEELER.
5402. EDWARD WHEELER.
5403. ADAM WHEELER.
5404. WILLIAM WHEELER.
5405. MERCY WHEELER.

5406. ELIZABETH WHEELER, married Matthias Button.
5407. ANN WHEELER.
5408. ROGER WHEELER.
5409. GEORGE WHEELER.

5401. DAVID WHEELER, son of John (5400) and Ann (——) Wheeler. He is stated to have been brought to America in the ship *Confidence,* sailing from Southampton, England, April 24, 1638, by a friend of his father. After his arrival he joined his father at Aggawam, and, probably with him, removed to Newbury, Mass., where he married May 11, 1650, Sarah Wise, daughter of Humphrey Wise. He removed to Rowley, Mass., before 1669.

Children:

5410. JOHN WHEELER, born Dec. 5, 1653; m. Mary ——.
5411. ABILGAIL WHEELER, born Feb. 2, 1655-6.
5412. JONATHAN WHEELER, born Jan. 6, 1657.
5413. NATHAN WHEELER, born Dec. 27, 1659.
5414. LYDIA WHEELER, born May 7, 1662.
5415. JETHRO WHEELER, born March 28, 1664.
5416. WILLIAM WHEELER, born April 21, 1666.
5417. BENJAMIN WHEELER, died between April 19, 1690, and Sept. 29, 1691.
5418. JOSEPH WHEELER, born at Rowley, Mass., Sept. 15, 1669.
5419. It is claimed that he also had a daughter, Sarah, who was his first child. It is very probable that she married March 29, 1675, John Spofford.

5407. ANN WHEELER, dau. of John (5400) and Ann (——) Wheeler.

She married Aquila Chase, "a mariner," who came from Cornwall, England. In 1646 he removed to Newbury, Mass., that town having granted "to Aquila Chase, anno 1646, four acres of land at the new towne for a house lott where it is to be had, also on condition that he do go to sea, and do service in the towne with a boat for foure years." There is a tradition in the Chase family that he brought the first vessel over Newbury Bar.

He died Dec. 27, 1670, aged 52. His will was dated Dec. 19, 1670.

The inventory of his estate amounted to £336-14-3.

They are said to be the original Chase ancestors of America.

She married (2) June 14, 1672, Daniel Silloway. She died April 21, 1687.

Children:

SARAH CHASE, married May 15, 1666, Charles Annis.
ANNE CHASE, born July 6, 1647; m. April 27, 1671, Thomas Barber.
PRISCILLA CHASE, born March 14, 1648-9; m. Feb. 10, 1670-1, Abel Merrill.
MARY CHASE, born Feb. 3, 1650-1; m. March 9, 1669-70, John Stevens.
AQUILA CHASE, born Sept. 27, 1652; m. abt. 1673, Esther Bond.
THOMAS CHASE, born July 25, 1654; m. (1) Nov. 22, 1677, Rebecca Follansbee; m. (2) Aug. 2, 1713, Elizabeth Mooers.
JOHN CHASE, born Nov. 2, 1655; m. (1) May 23, 1677, Elizabeth Bingley; m. (2) Dec. 21, 1687, Lydia Challis.

ELIZABETH CHASE, born Sept. 13, 1657; probably m. June 27, 1678, Zachariah Ayer.
RUTH CHASE, born March 18, 1659-60; d. May 30, 1676.
DANIEL CHASE, born Dec. 9, 1661; m. Aug. 25, 1683, Martha Kimball.
MOSES CHASE, born Dec. 24, 1663; m. (1) Oct. 10, 1684, Anne Follansbee; m. (2) Dec. 13, 1713, Sarah Jacobs.

5408. ROGER WHEELER, son of John (5400) and Ann (— —) Wheeler. Died Dec. 7, 1661. Married (1) Dec. 7, 1653, Mary Wilson, who died Dec. 27, 1658. He married (2) Nov. 23, 1659, at Boston, Mass., Mrs. Mary Stone the widow of John Stone, who had "died intestate in a place where there was no law," leaving a widow Mary and one child.

Children: (born at Newbury, Mass.)
5420. MARY WHEELER, born Feb. 12, 1654-5; m. June 4, 1685, Nathaniel Brown.
5421. JOSEPH WHEELER, born Aug. 29, 1656; m. Dec. 24, 1685, Sarah Badger, b. at Newbury, Mass., Jan. 25, 1666-7, dau. of Sergt. John Badger and Elizabeth (Hayden) Badger. Ch: Mary W— —, b. at Newbury, Mass., Sept. 22, 1686; m. Feb. 12, 1711, Benjamin Swett.

5409. GEORGE WHEELER, son of John (5400) and Ann (— —) Wheeler. He died 1667-8, and the inventory of his estate was taken May 28, 1668. Married April 30, 1660, Susanna Stowers, who after his death married as 2d wife June 5, 1668, Edward Goodwin, of Amesbury, Mass.

Children: (born at Newbury, Mass.)
5422. SAMUEL WHEELER, born June 15, 1661; d. Dec. 27, 1663.
5423. EPHRAIM WHEELER, born Oct. 21, 1662.
5424. SAMUEL WHEELER, born Sept. 8, 1664.

5411. ABIGAIL WHEELER, dau. of David (5401) and Sarah (Wise) Wheeler. Born Feb. 22, 1655-6; died April 13, 1742. Married May 20, 1679, Samuel Hills, who died Aug. 8, 1732, in his 81st year, son of Joseph Hills and Hannah (Smith) Mellons Hills.

Children:
NATHANIEL HILLS, born Feb. 9, 1682; m. (Int.) Oct. 24, 1709, Anna Worm.
ABIGAIL HILLS, born Sept. 2, 1686; d. Aug. 11, 1688.
HENRY HILLS, born April 23, 1688.
WILLIAM HILLS, born Oct. 8, 1689; m. (Int.) Jan. 31, 1712-13, Ann Kelle.
JOSIAH HILLS, born July 27, 1691; probably m. Sept. 30, 1718, Mary Bartlet.
ABIGAIL HILLS, born June 27, 1695; probably m. Dec. 26, 1723, Joseph Brown.
DANIEL HILLS, born Dec. 8, 1700.

5412. JONATHAN WHEELER, son of David (5401) and Sarah (Wise) Wheeler. Born at Newbury, Mass., Jan. 6, 1657. He is on the tax list of 1691 at Rowley, Mass., as paying a tax of £3-5-4.

He probably married at Rowley, March 15, 1683, Mary — —. He is very probably the same as Jonathan Wheeler No. 17585, whose will is given.

Children:

5425. JONATHAN WHEELER, born April 15, 1686.
5425-a. MARY WHEELER, born Feb. 9, 1694.
5425-b. MEHITABLE WHEELER, born March 26, 1698.
5425-c. EBENEZER WHEELER, died April 21, 1698.

5413. NATHAN WHEELER, son of David (5401) and Sarah (Wise) Wheeler. Born at Newbury, Mass., Dec. 27, 1659. Married Rebecca — —, who died June 28, 1755, aged 88 years. He lived at Newbury, Mass., and took the oath of allegiance 1678.

WILL OF NATHAN WHEELER

In the Name of God Amen. The Eighteenth day of August One Thousand Seven Hundred and Twenty Nine. I Nathan Wheler of Newbury in ye County of Essex in the Province of the Massachusetts Bay in New England Yeoman; being in perfect mind and memory (thanks be given Unto God) calling to mind the Mortality of my Body Knowing it is Appointed for all men once to die. Do make and ordain this my last Will and Testament. That is to Say principally and first of All I give and recommend my Soul into the hands of God that gave it, and my Body to the Earth to be buried in a Christian Desent Burial at the discretion of my Executrix hereafter named. And as to my worldly Estate which it hath pleased God to bless me withal in this life I dispose of in the following manner and form.

Imprimis I give and bequeath to my beloved Wife Rebecka Wheler all my personal Estate of what Kind or Nature soever for her to dispose of As She Shall So cause, after She has first paid all my Just debts and funeral charges, also the use and Improvement of One third part of all my Real Estate in lands and half my dwelling house when and So long and often as She Shall be a Widdow.

Item I give and bequeath to my Son Nathan Wheler all my real Estate in Newbury or elsewhere (onely Excepting my Wife's thirds &c: above mentioned) he paying to my Six Daughters Two Hundred pounds mony as hereafter exprest within Six Years after my decease

Item I give to my Daughter Sarah Boyntons (that is to say) to the two Youngest daughters of the Said Sarah Boyntons the Sum of Thirty three pounds Six Shillings & Eight pence to be paid by my Son Nathan within Six years after my decease. My Daughter Sarah Boyntons having already had Fifty pounds.

Item I give to my Four Daughters Rebecka Plumer Mercy Plat, Abigail Plumer and Eliz Hale to Each of them the Sum of Thirty three pounds, Six Shillings and Eight Pence to be paid by My Son Nathan Within Six Years after my decease. Each of my Said Daughters having already had Fifty pounds.

Item, I give to my Daughter Margret Wheler the Sum of Fifty pounds Mony to be paid to her by My Executrix when my Daughter Margret come to the Age of Twenty Years or Marry, which come first. Also I give to my Daughter Margret Wheler the Sum of Thirty three pounds Six Shillings and Eight pence mony to be paid to her by my Son Nathan within Six Years after my decease But It is to be Understood and it is my Will that in case my Wife die and leave Any Part of My Personal Estate not by her disposed of what She Shall So leave Shall be Equally divided Amongst My Six Daughters as afore named.

Also It is my Will that in Case my Son Nathan Die and leave no Son or Male heir Lawfully begotton of his Body to Survive him then that Real Estate before Said to be given to him I give to my Six Daughters aforementioned, And the Daughter or Daughters that my Son Nathan Shall leave And his Widdow If he leave one to Each of them respectively So that they Shall be all equal throughout in all my Estate with what they have Any of them already had or then Shall have had the foregoing Notwithstanding. And I appoynt my Said Wife Rebecka Wheler to be the Sole Executrix of this My last Will & Testament and to receive all my debts and pay all my debts and funeral charges and Legacie or Legacies Respectively. And I Do hereby revoke disalow and make Null and voyd all other and former Testaments & wills and Execute by me heretofore named or made. Ratifying and Confirming this and no other to be my last Will and Testament. In Witness whereof I have hereunto Set my hand and Seal the day & year first above written

Signd Seald published and Declared by the Said Nathan Wheler as his last Will and Testament in p^{sence} of Us the Subscribers.

(Pounds)
(Six Shillings & Eight pence)
(Interlind before Signing)

NATHAN WHELER (seal)

JOHN WHEELER
her
HANNAH x CHENY
mark
MARCY CLARKE
JOHN CALFE

Will proved July 26, 1741.

Essex, ss Probate Office, July 23, 1913.
A True Copy.

Attest: EZRA D. HINES.
Asst. Register

Children:

5426. SARAH WHEELER, born July 4, 1692; m. May 25, 1711, Ebenezer Boynton.

5427. REBECCA WHEELER, born Sept. 11, 1694; d. July 15, 1790; m. March 15, 1721-2, John Plommer.
5428. MERCY WHEELER, born Aug. 30, 1696; m. June 25, 1725, John Platts.
5429. ABIGAIL WHEELER, born Dec. 16, 1698; m. Jan. 30, 1723-4, Daniel Plommer.
5430. NATHAN WHEELER, born Aug. 8, 1701.
5431. DAVID WHEELER, born May 22, 1707.
5432. MARGARET WHEELER, baptized May 29, 1710; m. at Newbury, Mass., Aug. 17, 1732, Caleb Burbank, of Bradford, Mass. Ch: 1. Abigail B——, b. March 19, 1733. 2. Gershom B——, b. Aug. 14, 1734. 3. Abijah B——, b. March 26, 1736.

5415. JETHRO WHEELER, son of David (5401) and Sarah (Wise) Wheeler. Born at Newbury, Mass., March 28, 1664. Married at Rowley, Mass., July 2, 1690, Hannah French. He moved from Newbury to Rowley and appears on the tax list there in 1691. In 1712 he bought 100 acres of land near Pigeon Cove. He died 1725.

Will of Jethro Wheeler

The Last Will & Testament of Jethro Wheeler of ye Town of Rowley in ye County of Essex in ye Providence of ye Massachusetts Bay in New England Cord winer is as foloweth I beeing At present of Reasonable understanding do think it needfull to make a Settlement of that Estat which God hath given me & in ye first place I order my Executrix hereafter named to give me A decent Buriall as allso to pay all my Just Debts out of my Estate & when that is done I will that my wife Hannah Wheeler shall have one third part of the Rest of my Effects Also I will that my Son John Wheeler Serve his Mother Hannah Wheeler untill he Come to ye age of twenty-one years & what he Earneth on Sea or Land I do give unto my said Wife I do give unto my three Daughters namely Mary Sarah & Elizabeth twenty pounds apeace in good passable bills of Credet to be paid upon Marriage or At ye age of Twenty Years by my Executrix hereafter Named Memorandom my daughter Hannah Marshall hath had her portion allready & further I Will y^t^ all ye Rest of my Estate not before givn in this present I will Shall be Equaly devided amongst my four Sons namely Jethro Benjamain Abiga & John & my Sons namely Jethro Benjamain & Abigah to have there parts within three year After my decease & my son John at ye age of Twenty & one years ould allso I mak my well beloved wife Hanna Wheeler my Sole Executrix to this my Last will & Testament dated ye fourteenth day of November Anno Dom Seventeen Hundred & Twenty four.

Signed Sealed & Declared to be ye Last Will & Testament of ye above named Jethro Wheeler in presence of

John Todd
John Bridges
John Hobson

Will proved June 7, 1725.

JETHRO WHEELER (seal)

Essex, ss Probate Office, July 23, 1913.
A True Copy.
Attest: EZRA D. HINES.
Asst. Register.

Children: (born at Rowley, Mass.)
5433. HANNAH WHEELER, born July 22, 1691.
5434. JETHRO WHEELER, born Aug. 19, 1692.
5435. BENJAMIN WHEELER, born May 23, 1694-5; m. Oct. 15, 1720, Mehitable Wheeler.
5436. HANNAH WHEELER, born June 9, 1697.
5437. MOSES WHEELER, born March 12, 1699.
5438. SAMUEL WHEELER, born Aug. 1, 1700.
5439. ABIJAH WHEELER, born June 21, 1702.
5439-a. JOHN WHEELER, born Sept. 12, 1710.

5425. JONATHAN WHEELER, son of Jonathan (5412) and Mary (——) Wheeler. Born April 15, 1686. Married Nov. 15, 1710, Ann Plumer.

Children: (born at Rowley, Mass.)
5440. BENJAMIN WHEELER, born Sept. 25, 1711.
5441. ANN WHEELER, baptized May 8, 1715.
5442. STEPHEN WHEELER, born Dec. 25, 1716.
5443. ABNER WHEELER, born Jan. 7, 1719.
5444. JONATHAN WHEELER, born June 11, 1724.
5445. MARTHA WHEELER, born Dec. 23, 1727.
5445-a. WILLIAM WHEELER, born Aug. 6, 1731.
5445-b. WILLIAM WHEELER, born Aug. 6, 1732.
5445-c. ANN WHEELER, born Sept. 29, 1737.

5430. NATHAN WHEELER, son of Nathan (5413) and Rebecca (——) Wheeler. Born at Newbury, Mass., Aug. 8, 1701. Married Jan., 1724-5, Mrs. Mary Plumer.

Children:
5446. REBECCA WHEELER, baptized Nov. 20, 1726.
5447. DAVID WHEELER, baptized Aug. 3, 1729.
5448. REBECCA WHEELER, baptized July 23, 1731.
5449. NATHAN WHEELER, baptized April 14, 1734.
5450. REBECCA WHEELER, born Feb. 8, 1737; d. July 29, 1829; m. March 21, 1764, Samuel Noyes, b. April 25, 1737; d. April 1, 1820; son of Daniel Noyes and Abigail (Toppan) Noyes. Ch: 1. Daniel N——, b. Oct. 22, 1765; d. Dec. 5, 1768. 2. Samuel N——, b. May 25, 1767; m. (1) 1795, Jane Moody; m. (2) Mrs. Hannah Stickney. 3. Rebecca N——, b. April 10, 1769. 4. Ebenezer N——, b. April 26, 1771; d. June 16, 1794. 5. Enoch N——, bapt. Sept. 15, 1771. 6. Daniel N——, b. May 6, 1775; d. Jan. 7, 1777. 7. Mary N——, bapt. Jan. 21, 1776. 8. Nathan N——, b. Aug. 3, 1777; d. Sept. 24, 1842; m. 1800, Sarah Niles. 9. Judith N——, b. April 7, 1779; m. Oct. 1, 1801, William Moulton.
5451. MARY WHEELER, baptized June 7, 1739.
5452. SARAH WHEELER, born May 24, 1741.

5434. JETHRO WHEELER, son of Jethro (5415) and Hannah

(French) Wheeler. Born at Rowley, Mass., Aug. 19, 1692. Married 1717, Sarah Haraden, probably at Pigeon Cove, Mass., and had children:

5453. JETHRO WHEELER.
5454. SARAH WHEELER.
5455. MOSES WHEELER.
5456. HARADEN WHEELER.

5437. MOSES WHEELER, son of Jethro (5415) and Hannah (French) Wheeler. Born at Rowley, Mass., March 12, 1699; buried at Rowley, Jan. 7, 1789. Married at Newbury, Mass., April 2, 1729, Jane Plummer of Rowley, who was buried the same day as her husband.

Children: (born at Rowley, Mass.)
5457. MOSES WHEELER, born Dec. 9, 1730.
5458. JONATHAN WHEELER, born Sept. 20, 1735.
5459. JANE WHEELER, born Nov. 30, 1737.
5460. RUFUS WHEELER, born Nov. 21, 1740.
5461. HEPSIBAH WHEELER, born Feb. 17, 1744.
5462. SAMUEL WHEELER, born Jan. 3, 1748; d. March 22, 1817; m. at Rowley, Mass., Feb. 7, 1788, Elizabeth Lunt.
5463. MARY WHEELER, born Sept. 9, 1751.

5439. ABIJAH WHEELER, son of Jethro (5415) and Hannah (French) Wheeler. Born at Rowley, Mass., June 21, 1702; died Ipswich, Mass., March 1, 1782. Married at Ipswich, Mass., Nov. 8, 1728, Elizabeth Andrews, who died Nov. 9, 1782, aged about 76.

Children: (baptized at Ipswich, Mass.)
5464. ELIZABETH WHEELER, baptized Nov. 16, 1729; m. Nov. 20, 1745, Francis Haskall, of Gloucester, Mass.
5465. ABIJAH WHEELER, baptized July 25, 1731; died.
5466. ABIJAH WHEELER, baptized May 13, 1733; died.
5467. MOSES WHEELER, baptized Oct. 5, 1735; died.
5468. MOSES WHEELER, baptized Nov. 7, 1736.
5469. STEPHEN WHEELER, baptized Nov. 7, 1736.
5470. LUCY WHEELER, baptized Aug. 13, 1738; m. Dec. 25, 1754, Samuel Procter. Ch: 1. Lucy P——, bapt. Sept. 23, 1764. 2. Samuel P——, bapt. Sept. 23, 1764. 3. Susannah P——, bapt. Sept. 23, 1764; m. Dec. 21, 1780, William Gilbert. 4. John P——, bapt. Aug. 25, 1765. 5. Benjamin P——, bapt. Nov. 29, 1767. 6. Hannah P——, bapt. March 4, 1770. 7. Lucretia P——, bapt. Feb. 21, 1772; d. Feb. 25, 1772. 8. Lois P——, bapt. July 11, 1773.
5471. ABIJAH WHEELER, baptized Nov. 2, 1740.
5472. SAMUEL WHEELER, baptized Nov. 15, 1741.
5473. HANNAH WHEELER, baptized Oct. 21, 1744.
5474. SUSANNA WHEELER, baptized July 12, 1747; m. June 5, 1766, Richard Goss, of Gloucester, Mass.

5440. BENJAMIN WHEELER, son of Jonathan (5425) and Ann (Plumer) Wheeler. Born at Rowley, Mass., Sept. 25, 1711. Married at Rowley, Mass., April 30, 1734, Rebecca Pingree. He removed from Rowley, Mass., to Methuen, Mass., and lived in that part

of town that was annexed to Salem, N. H. He was Selectman 1751 and 1755.

Children: (first two born at Rowley, Mass.; others at Salem, N. H.)
5475. BENJAMIN WHEELER, born Oct. 9, 1735.
5476. REBECCA WHEELER, born June 28, 1737.
5477. ELIZABETH WHEELER, born Nov. 1, 1739.
5478. ISAIAH WHEELER, born Oct. 20, 1742.
5479. PHEBE WHEELER, born March 25, 1745.
5480. ASA WHEELER, born Sept. 26, 1747.
5481. MARY WHEELER, born Sept. 20, 1750.
5482. SAMSON WHEELER, born Feb. 3, 1753.
5483. SARAH WHEELER, born July 28, 1755.

5442. STEPHEN WHEELER, son of Jonathan (5425) and Ann (Plumer) Wheeler. Born at Rowley, Mass., Dec. 25, 1716. Married Nov. 12, 1741, Hannah Heath, at Haverhill, Mass. She died Nov. 13, 1806, aged 88. He removed from Rowley to Haverhill, and was a resident in the portion of that town that was annexed to Salem, N. H. The History of Salem, N. H., says he "built a block house in 1739, where people from all around the pond used to come to escape Indians."

Children: (born at Salem, N. H.)
5484. DOLLY WHEELER, born Oct. 14, 1742; d. Dec. 8, 1802; m. John Page. Ch: 1. Stephen Wheeler P——, b. March 5, 1765; m. April 17, 1791, Dorothy Ashburn. 2. Caleb P——, b. May 29, 1767; m. Oct. 9, 1796, Mary Pilsbury. 3. Jacob P——, b. May 7, 1771; d. May 16, 1771. 4. John Chapman P——, b. Feb. 14, 1773; he was "burnt in his barn, Jan. 10, 1828." 5. Phebe P——, b. Jan. 6, 1776; m. Oct. 5, 1806, Amos Wheeler, No. 5512. 6. Hannah P——, b. Aug. 13, 1779; d. Sept. 19, 1847. 7. Lazarus P——, b. June 17, 1781.
5485. STEPHEN WHEELER, born Nov. 28, 1745.
5486. SILAS WHEELER, born Feb. 26, 1749.
5487. WARREN WHEELER, born Jan. 8, 1750.
5488. ABNER WHEELER, born Jan. 20, 1752.
5489. RICHARD WHEELER.
5490. DAVID WHEELER, born Nov. 21, 1759.

5444. JONATHAN WHEELER, son of Jonathan (5425) and Ann (Plumer) Wheeler. Born at Rowley, Mass., June 11, 1724. Married Esther ——. He removed to Salem, N. H., where his children were born.

Children:
5491. DAVID WHEELER, born Aug. 8, 1753.
5492. JEMIMA WHEELER, born April 1, 1755.
5493. CHLOE WHEELER, born Nov. 28, 1759; m. April 15, 1779, Stephen Webster. Ch: 1. Jonathan W——, b. April 11, 1780. 2. Stephen W——, b. Oct. 14, 1781. 3. Richard W——, b. July 22, 1783. 4. Esther W——, b. July 14, 1786. 5. David W——, b. Jan. 4, 1790.
5494. TRYPHENA WHEELER, born Sept. 21, 1761; m. Oct. 15, 1778, Joseph Webster. Ch: 1. Zerviah W——, b. Sept. 5, 1781; m. Aug. 11, 1798, Job Kent. 2. Isaiah W——, b. April 22, 1783. 3. Joseph W——, b. May 22, 1785. 4. Abigail W——, b. Nov. 26, 1792. 5. Jonathan Wheeler W——, b. Jan. 9, 1796. 6. Hazen W——, b.

June 13, 1798; m. 1820, Sophia Hoyt. 7. Susanna W——, b. Feb. 7, 1803.

5495. JONATHAN WHEELER, born Nov. 25, 1763; m. June 10, 1787, Phebe Runels. Ch: born at Salem, N. H.: 1. Charlotte W——, b. Sept. 27, 1788. 2. Mehitable W——, b. Dec. 20, 1790. 3. Phebe W——, b. Dec. 12, 1792; m. July 20, 1815, William Tenney. 4. Esther Kimball W——, b. Jan. 14, 1795.

5496. DELIAH WHEELER, born May 7, 1766; d. Sept. 20, 1847; m. March 1, 1789, Benjamin Gordon. Ch: 1. Sophia G——, b. April 19, 1790. 2. Anna G——, b. April 16, 1792. 3. Susan G——, b. Oct. 22, 1796. 4. Eliza G——, b. June 22, 1798. 5. Benaiah Brigham G——, b. Feb. 9, 1802; d. March 25, 1865; m. July 20, 1834, Betsey A. Merrill. 6. Laura G——, b. April 4, 1806. 7. Deliah G——, d. Feb. 26, 1808, aged 12 days. 8. Jonathan Kimball G——, b. Sept. 12, 1809; d. Oct. 5, 1888.

5497. ANNA WHEELER, born June 6, 1768; m. March 16, 1786, James Brickett.

5498. APPHIA WHEELER, born May 14, 1770; m. Joseph Wyman.

5499. RICHARD WHEELER, born Jan. 2, 1774.

5457. MOSES WHEELER, son of Moses (5437) and Jane (Plummer) Wheeler. Born at Rowley, Mass., Dec. 9, 1730. Married Dec. 11, 1750, Mary Wells, of Rowley, Mass. He died Nov. 18, 1799. His will dated April 9, 1798, and proved Dec. 3, 1799, mentions his wife Mary, his brother Rufus, and the following children:

5500. MOSES WHEELER, born Feb. 11, 1760.

5501. SAMUEL WHEELER, born June 27, 1765.

5502. MARY THURLO. (Mary Wheeler, m. April 2, 1776, Mark Thurlo.)

5503. PATIENCE THURLO.

5458. JONATHAN WHEELER, son of Moses (5437) and Jane (Plummer) Wheeler. Born at Rowley, Mass., Sept. 20, 1735; died May 9, 1796. Married Oct. 11, 1772, Mary Poor, who died July 1788. At the time of their marriage they were both "of Byfield," Mass.

Child:

5504. JONATHAN WHEELER, born April 19, 1776.

5460. RUFUS WHEELER, son of Moses (5437) and Jane (Plummer) Wheeler. Born at Rowley, Mass., Nov. 21, 1740. Married March 22, 1764, Lydia Pike.

Children:

5505. LYDIA WHEELER, born Nov. 12, 1764; m. March 1, 1798, David Adams, b. at W. Newbury, Mass., July 12, 1762, son of Capt. Stephen Adams and Sarah (Bartlett) Adams.

5506. RUFUS WHEELER, born March 26, 1768; m. Dec. 18, 1788, Abigail Spafford.

5507. BERIAH WHEELER, born Dec. 27, 1772.

5508. BETSEY WHEELER, born Oct. 27, 1780.

5475. BENJAMIN WHEELER, son of Benjamin (5440) and Rebecca (Pingree) Wheeler. Born at Rowley, Mass., Oct. 9, 1735. Killed by the fall of a tree, Jan. 3, 1768. Married Hannah Kimball.

Children: (born at Salem, N. H.)
5509. JEMIMA WHEELER, born Oct. 19, 1758; d. Feb. 1, 1763.
5510. ISAIAH WHEELER, born Sept. 21, 1761.
5511. ELIZABETH WHEELER, born March 1, 1764.
5512. AMOS WHEELER, born June 2, 1767.

5487. WARREN WHEELER, son of Stephen (5442) and Hannah (Heath) Wheeler. Born at Salem, N. H., Jan. 8, 1750. Married at Haverhill, Mass., April 1, 1784, Sarah Bradley. He was in the Revolutionary War.

Children: (born at Salem, N. H.)
5513. SILAS WHEELER, born Sept. 2, 1785; m. (1) Sibyl Dow, b. April 5, 1785, dau. of Asa Dow and Mary (Wheeler, No. 18,406) Dow; m. (2) Oct. 8, 1846, Elizabeth Laskey. He was of Amesbury, Mass., at the time of his 1st marriage and of Newbury, Mass., at the time of his 2d marriage. He had 2 children by his 1st marriage.
5514. SARAH WHEELER, born July 24, 1786.
5515. WARREN WHEELER, born March 4, 1788.
5516. JOSEPH WHEELER, born Jan. 22, 1790.
5517. SUSANNAH WHEELER, born June 13, 1794.
5518. ABIGAIL WHEELER, born July 18, 1800.

5488. ABNER WHEELER, son of Stephen (5442) and Hannah (Heath) Wheeler. Born at Salem, N. H., Jan. 20, 1752, and probably died there Aug. 11, 1815. Married at Salem, N. H., May 29, 1777, Sarah Stickney, who died there Nov. 11, 1833, aged 77. He lived in that part of Methuen, Mass., which was annexed to Salem, N. H. He was Collector of Taxes in 1787. He was a drummer in Woodbury's Co., Stark's Regt. at the battle of Bunker Hill.

Children: (born at Salem, N. H.)
5519. Twins, born Aug. 25, 1778; d. Sept. 2, 1778.
5520. CYRUS WHEELER, born Sept. 8, 1779; d. March 27, 1822; m. July 7, 1808, Hannah Nevins.
5521. PHEBE WHEELER, born Feb. 4, 1781; m. Joseph Wardwell Clement, b. at Landorf, N. H., July 30, 1779. They both died at Franklin, N. H.
5522. CALEB WHEELER, born Dec. 22, 1782. He became Lieut. in 1815, and Capt. in 1819.
5523. SARAH WHEELER, born Dec. 10, 1784; probably m. Isaac Hale.
5524. ALICE WHEELER, born Aug. 19, 1790; m. Dec. 31, 1815, Richard Osborn. Ch: 1. Denison Wheeler O——, b. Dec. 12, 1816; m. Dec. 26, 1844, Nancy Jane Stevens. 2. Almira O——, b. Aug. 30, 1821.
5525. LYDIA WHEELER, born Sept. 27, 1791; d. May 17, 1816.
5526. DOLLY WHEELER, born Dec. 30, 1794.
5527. TRYPHENA WHEELER, born March 24, 1796; m. Oct. 17, 1819, Phineas How. Ch: 1. Phineas Berkley H——, b. July 28, 1820. 2. Harriet Frances H——, b. Feb. 8, 1823; m. Feb. 8, 1843, Jared S. Howe. 3. Hazen Wheeler H——, b. June 16, 1826. 4. Sarah Helen H——, b. Feb. 17, 1828; d. Jan. 10, 1841.
5528. HAZEN WHEELER, born March 1, 1798.
5529. LEONARD WHEELER, born June 14, 1800.

5489. RICHARD WHEELER, son of Stephen (5442) and Hannah (Heath) Wheeler. Born at Salem, N. H., in his father's block house. Married Nov. 22, 1795, Sarah Allen.

Children: (born at Salem, N. H.)

5530. JOHN ALLEN WHEELER, born Aug. 29, 1796.
5531. JONATHAN WHEELER, born June 16, 1799.
5532. DAVID WHEELER, born June 16, 1799.
5533. RICHARD WHEELER, born April 2, 1801.
5534. SUSANNA WHEELER, born April 22, 1803.
5535. SARAH WHEELER, born Oct. 26, 1805; m. Dec. 7, 1837, William J. M. Steele. Ch: 1. Sarah Mehitable S——, b. Oct. 28, 1838. 2. William Henry S——, b. May 28, 1843. 3. George Albert S——, b. March 29, 1845. 4. James E. S——, b. Feb. 9, 1849.

5490. DAVID WHEELER, son of Stephen (5442) and Hannah (Heath) Wheeler. Born at Salem, N. H., Nov. 21, 1759. Married May 14, 1788, Mehitable Kimball.

Children: (born at Salem, N. H.)

5536. HANNAH WHEELER, born July 31, 1789; probably m. July 2, 1809, Cyrus Clement.
5537. ISAIAH WHEELER, born March 10, 1793.
5538. LOUISE WHEELER, born March 22, 1795; probably m. Nov. 26, 1820, John Wiatt.
5539. CYRUS WHEELER, born Aug. 1, 1797.

5500. MOSES WHEELER, son of Moses (5457) and Mary (Wells) Wheeler. Born at Rowley, Mass., Feb. 11, 1760; died Dec. 16, 1839. Married at Temple, N. H., Oct. 6, 1782, Sarah Searle, who died Dec. 13, 1804, in her 47th year.

Children:

5540. SARAH SEARLE WHEELER, born Jan. 9, 1785; m. at Rowley, Mass., Nov. 5, 1804, Enoch Montoon.
5541. TRISTAM COFFIN WHEELER, born July 8, 1790; d. Dec. 19, 1809.
5542. WILLIAM SEARLE WHEELER, born May 30, 1793; m. at Newburyport, Mass., May 30, 1816, Susan Moody Brown. Ch: 1. Moses Brown W——. 2. William Searle W——. 3. Daughter.

5501. SAMUEL WHEELER, son of Moses (5457) and Mary (Wells) Wheeler. Born at Rowley, Mass., June 27, 1765; died Nov. 18, 1830. Married at Acton, Mass., Nov. 7, 1793, Anna Hosmer, who was born at Acton, Mass., May 22, 1769; died April 12, 1848.

Children: (births recorded at Bolton, Mass.)

5543. ANNA WHEELER, born Nov. 10, 1794.
5544. SAMUEL WHEELER, born Sept. 15, 1797.
5545. JONATHAN WHEELER, born May 24, 1801.
5546. MARY HOSMER WHEELER, born Feb. 18, 1814; m. April 17, 1838, James M. Farwell, of Waltham, Mass.

5510. ISAIAH WHEELER, son of Benjamin (5475) and Hannah (Kimball) Wheeler. Born at Salem, N. H., Sept. 21, 1761; died Jan. 9, 1850. Married (1) Jan. 19, 1786, Elizabeth Woodbury who died Jan. 1, 1851, aged 82. Married (2) Anna —— who died March 21, 1847, aged 71.

Children: (born at Salem, N. H.)

5547. JEMIMA WHEELER, born Sept. 4, 1788; m. April 24, 1810, Jonathan

Kimball. Ch: 1. Isaiah Wheeler K——, b. Aug. 6, 1811. 2. Louisa K——, b. April 10, 1813. 3. Sally J. K——, b. June 22, 1814. 4. Kubael Converse K——, b. July 11, 1816. 5. Oliver Saunders K——, b. June 22, 1818. 6. James Jones K——, b. March 7, 1820.

5548. BENJAMIN WHEELER, born Sept. 26, 1790.

5549. ISAAC WHEELER, born Oct. 4, 1792.

5550. AMOS WHEELER, born Oct. 22, 1794; d. Sept. 23, 1819.

5551. IRA WHEELER, born June 20, 1797; d. Dec. 6, 1843; m. Nov. 20, 1828, Harriet A. Kimball, d. Sept. 27, 1853.

5552. ASA WHEELER, born June 28, 1799; probably m. April 14, 1825, Louisa Robinson.

5553. RICHARD KIMBALL WHEELER, born March 9, 1801; d. Jan. 25, 1839; m. May 13, 1830, Emeline Goodridge, d. June 29, 1846, aged 34. Ch: George M. W——, d. May 28, 1845, aged 13.

5554. BETSEY KIMBALL WHEELER, born May 25, 1802.

5555. FANNY WHEELER, born Oct. 2, 1804; d. April 27, 1826.

5512. AMOS WHEELER, son of Benjamin (5475) and Hannah (Kimball) Wheeler. Born at Salem, N. H., June 2, 1767; died May 13, 1849. Married (1) Dorcas Rowell, who died Feb. 1, 1804, aged 36. Married (2) Oct. 5, 1806, Phebe Page, who was born Jan. 6, 1776; died Sept. 15, 1863, dau. of John Page and Dolly (Wheeler No. 5484) Page.

Children, 1st marriage: (born at Salem, N. H.)

5556. HANNAH WHEELER, born July 10, 1790; died.

5557. DAY WHEELER, born March 16, 1792.

5558. ELIZABETH WHEELER, born March 3, 1795; m. at Salem, N. H., Feb. 1, 1820, Stephen Upton. Ch: 1. Joseph Warren U——, b. Nov. 18, 1821; m. Sept. 12, 1849, Elizabeth Merrill. 2. Elizabeth U——, b. Jan. 13, 1825.

5559. ABIATHAR WHEELER, born Dec. 23, 1796.

5560. JOANNA WHEELER, born Jan. 7, 1799; d. Feb. 22, 1848; m. May. 1819, James Ayer, of Haverhill, Mass.

5561. DORCAS WHEELER, born Dec. 21, 1800; died.

Children, 2d marriage: (born at Salem, N. H.)

5562. BENJAMIN WHEELER, born March 14, 1807.

5563. AMOS WHEELER, born March 9, 1809; d. March 4, 1833; m. Nov. 4, 1830, Sarah Woodworth. Ch: Phebe W——, b. April 3, 1831.

5564. ISAIAH WHEELER, born Oct. 10, 1811; d. Sept. 10, 1813.

5565. SALLY WHEELER, born July 25, 1814; m. William H. Steele.

5566. HANNAH WHEELER, born Aug. 29, 1816; d. July 10, 1848.

5567. DORCAS WHEELER, born Feb. 1, 1819; m. John Taylor.

5568. WILLIAM WHEELER.

5530. JOHN ALLEN WHEELER, son of Richard (5489) and Sarah (Allen) Wheeler. Born at Salem, N. H., Aug. 29, 1796. Married April 21, 1822, Mary A. Stevens, who died Dec. 10, 1886, aged 82.

Children: (born at Salem, N. H.)

5569. ABRAHAM WHEELER, born May 13, 1824.

5570. JOHN W. WHEELER, born Aug. 19, 1826.

5537. ISAIAH WHEELER, son of David (5490) and Mehitable (Kimball) Wheeler. Born at Salem, N. H., March 10, 1793; died

Feb. 13, 1848. Married at Lynn, Mass., May 4, 1817, Hepzibah Munro, who was born June 22, 1798, daughter of Timothy Munro and Sally (— —) Munro.

Children: (births recorded at Lynn, Mass.)

5571. GEORGE WASHINGTON WHEELER, born Dec. 1, 1817; d. Sept. 28, 1847; m. Sept. 11, 1845, Lucy T. Swett. Ch: Georgianna W— —, b. May 1, 1847.
5572. EDMUND AUGUSTUS WHEELER, born June 6, 1820.
5573. MEHITABLE KIMBALL WHEELER, born March 20, 1822; m. Feb. 1, 1844, Joseph W. Osborn.
5574. Child, born Oct. 9, 1824; d. Dec. 2, 1824.
5575. LOIS POPE WHEELER, born Feb. 23, 1825; m. Aug. 1, 1849, Walter D. Richards, of Boston, Mass., son of Isaiah D. Richards.
5576. SARAH ELIZA WHEELER, born Feb. 16, 1828, at Charlestown, Mass.
5577. CYRUS WHEELER, born Oct. 19, 1831; d. Nov. 30, 1831.
5578. ANN LUMMUS WHEELER, born Jan. 3, 1834.

5544. SAMUEL WHEELER, son of Samuel (5501) and Anna (Hosmer) Wheeler. Born at Bolton, Mass., Sept. 15, 1797. Married (Int. at Bolton, Mass., May 13, 1832,) Abigail Keyes, of Acton, Mass.

Children: (born at Bolton, Mass.)

5579. JOHN S. WHEELER, born June 3, 1833.
5580. JAMES KEYES WHEELER, born July 14, 1835.

5548. BENJAMIN WHEELER, son of Isaiah (5510) and Elizabeth (Woodbury) Wheeler. Born at Salem, N. H., Sept. 26, 1790. Married at Newbury, Mass., March 3, 1818, Eunice Dole.

Children: (births recorded at Danvers, Mass.)

5581. BENJAMIN SAUNDERS WHEELER, born Dec. 26, 1818; m. at Salem, Mass., Feb. 4, 1846, Caroline Matilda Lee. Ch: Helen Lee W— —, b. Jan. 3, 1847; d. Aug. 30, 1849.
5582. EDNA ELIZABETH WHEELER, born Oct. 24, 1820; m. May 1, 1845, Miles Osborn Stanley. Ch: Harriet Elizabeth Wheeler S— —, b. Feb. 17, 1846.
5583. HARRIET WHEELER, born Jan. 10, 1828.

5549. ISAAC WHEELER, son of Isaiah (5510) and Elizabeth (Woodbury) Wheeler. Born at Salem, N. H., Oct. 4, 1792. Married Alice — —.

Children: (born at Salem, N. H.)

5584. ALLISON WHEELER, born Oct. 3, 1818; m. Sept. 23, 1845, Arroline A. Thurston, of Bradford, Mass., dau. of Nathaniel B. Thurston and Reuby (— —) Thurston. Ch: Ella A. W— —, b. June 19, 1849.
5585. ALICE W. WHEELER, born May 9, 1821; m. Dec. 31, 1840, Samuel Stewart, Jr.

5559. ABIATHAR WHEELER, son of Amos (5512) and Dorcas (Rowell) Wheeler. Born at Salem, N. H., Dec. 23, 1796. Married at Salem, N. H., April 26, 1827, Mary Gordon. He was Lieut. of a Cavalry Co. 1824 and Capt. 1825.

Children: (born at Salem, N. H.)
5586. LUCY WHEELER, born Aug. 29, 1827.
5587. CHARLES JACKSON WHEELER, born Nov. 15, 1828.
5588. ELIZA GORDON WHEELER, born Nov. 11, 1830.
5589. DAY WHEELER, born Jan. 29, 1833.
5590. SARAH WHEELER, born Feb. 10, 1835.

5562. BENJAMIN WHEELER, son of Amos (5512) and Phebe (Page) Wheeler. Born at Salem, N. H., March 14, 1807. Married Mary Eliza Ide, who was born at Pawtucket, R. I., Sept. 25, 1822; daughter of Ebenezer Ide and Jemima (Wheelock) Ide. He resided at Plaistow, N. H., 1836-1852, when he removed to Randolph, Mass. He settled in Haverhill, Mass., 1858.

Child:
5591. BENJAMIN IDE WHEELER, born at Randolph, Mass., July 15, 1854.

5570. JOHN W. WHEELER, son of John Allen (5530) and Mary A. (Stevens) Wheeler. Born at Salem, N. H., Aug. 19, 1826. Married (1) Mary C. Rowell; married (2) Phebe Dow, who was born Feb. 22, 1828, dau. of Richard Dow and Phebe (Kelley) Dow. At various times he was Selectman, and Representative. He was State Senator 1878-9. A woolen manufacturer at Salem, N. H.

Children:
5592. MARY AZILLA WHEELER, born Oct. 16, 1851; d. July 1, 1862.
5593. WILLIAM RUST WHEELER, born Jan. 20, 1854.
5594. ETHEL MAY WHEELER, born Dec. 3, 1872.

5572. EDMUND AUGUSTUS WHEELER, son of Isaiah (5537) and Hepzibah (Munro) Wheeler. Born at Lynn, Mass., June 6, 1820. Married at Lynn, Mass. Dec. 9, 1847, Lucy Ann Osborn, dau. of William Osborn and Ann H. (— —) Osborn.

Child:
5595. GEORGE ISAIAH WHEELER, born Nov. 20, 1848, at Lynn, Mass.

5591. BENJAMIN IDE WHEELER was born at Randolph, Massachusetts, on July 15, 1854, the son of the Rev. Benjamin (5562) and Mary Eliza (Ide) Wheeler. His father was successively a church pastor in Plaistow, New Hampshire; Pawtucket, Rhode Island; Randolph, Massachusetts; Haverhill, Mass.; Saco, Maine; Franklin, New Hampshire. His mother, Mary Eliza Ide, was born in Pawtucket, Rhode Island, daughter of Ebenezer Ide of the Ide family which had its origin in South Attleborough, then Rehoboth. Their only son, Benjamin Ide Wheeler, had his education first in the public schools of Haverhill and Saco, Maine. It was at Saco that he first entered a high school in 1866. This high school was the institution which formerly had been called Thornton Academy, and has since resumed that name. On removing in 1868 to Franklin, New Hampshire, he entered the Franklin Academy, and after a half year there went to the New London Academy, now called Colby Academy at New Lon-

don, New Hampshire. From this school he was duly graduated in the summer of 1871. In the following autumn he entered Brown University from which he was graduated in 1875. His studies at college followed the usual curriculum without any suggestion of specialization. On the commencement stage he had the honour of the classical oration. During his college course he received the Dunn premium, given for the best work of the year in the department of English, with special reference to writing and speaking, and also one of the Carpenter prizes given to the two students of the year who in the opinion of the faculty combined in the highest degree the elements of success in life. After graduation he taught for four years in the Providence High School. During the first two years he instructed mostly in mathematics; during the last two his work was about evenly divided between classics and mathematics. In 1879 he was appointed Tutor in Brown University to take the place, during a temporary absence of two years, of Professor Poland, Assistant Professor in Greek and Latin. On June 25, 1881, he was married to Miss Amey Webb of Providence, Rhode Island, dau. of Henry Aborn Webb, a banker of Providence, Rhode Island, and Amey Gorham Webb (dau. of Jazeb Gorham, founder of the Gorham Silver Manufacturing Company). For four years, 1881-85, Mr. Wheeler studied in German universities—for a year at Leipzig, then for two years at Heidelberg, a half year at Jena, and a half year at Berlin. In the spring of 1885 he received on examination at Heidelberg the degree of Doctor of Philosophy, summa cum laude, presenting a thesis entitled "Der Griesche Nomen Accent," afterwards published at Strasburg as a separate book. On returning to America he was for one year Instructor at Harvard, 1885-86, then for thirteen years Professor at Cornell University, holding at first the title Acting Professor of Classical Philology, 1886-87, then of Professor of Comparative Philology 1887-88, and from 1888 to 1899 that of Professor of Greek and Comparative Philology. In 1899 he became President of the University of California at Berkeley, California, where he now remains. During the year 1895-96 he was Professor of Greek Literature at the American School of Classical Studies in Athens, and during the year 1909-10 Roosevelt Professor at the University of Berlin. He is member of the American Oriental Society, the American Philological Association, and the Kaiserliches Archaeologisches Institut. He has received the degree of Doctor of Laws from nine different American universities, Princeton, 1896; Harvard, 1900; Brown, 1900; Yale, 1901; Johns Hopkins, 1902; University of Wisconsin, 1904; Dartmouth, 1905; Columbia, 1906; and the degree of Doctor of Letters from the University of Athens in Greece. He is author of Analogy in Language, 1887; Introduction to the Study of the History of Language, 1890; Dionysos and Immortality, 1899; Organization of the Higher Education in the United States, 1896, published in Münich; Life of Alexander the Great, 1900; Instruction and Democracy in America, 1910 (published in Strasburg, Germany).

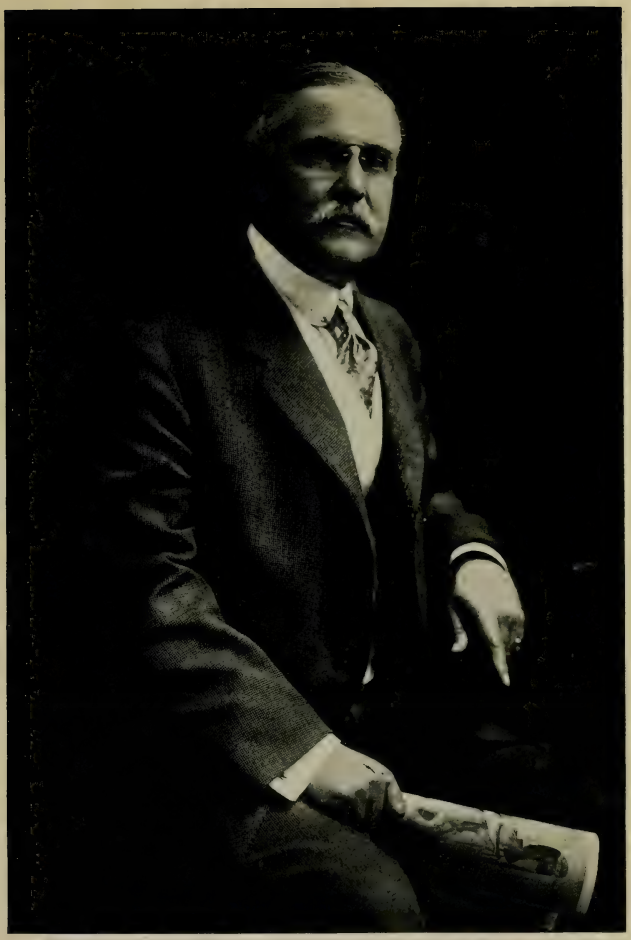

Benj. Ide Wheeler.

Child:
5596. BENJAMIN WEBB WHEELER, born Nov. 17, 1893.

5650. WILLIAM EPHRAIM WHEELER, son of Edward Lawson (5341) and Sarah Elizabeth (Dakin) Wheeler. Born at Berlin, Mass., Feb. 3, 1879. Married at Hudson, Mass., June 14, 1904, Ethel Emeline Randall, who was born at Berlin, Mass., April 16, 1884, dau. of J. John Randall and Anna A. (Grant) Randall.

Children:
5652. BLANCHE JENETTE WHEELER, born March 4, 1906.
5653. RUTH LOUISE WHEELER, born April 5, 1907.
5654. HAROLD CHESTER WHEELER, born May 3, 1909.
5655. ALBERT WILLIAM WHEELER, born Nov. 25, 1910.

5651. ALBERT HARRY WHEELER, son of Albert Alpheus (5351) and Ella Louise (Gibson) Wheeler. Born at Leominster, Mass., Jan. 18, 1873. Married at Worcester, Mass., Aug. 19, 1901, Helen Marion Bonzey, who was born at Worcester, Mass., Feb. 17, 1882, dau. of Zenas Bonzey and Almira (Williams) Bonzey. Res. Worcester, Mass.

Child:
5656. ELLEN MARJORIE WHEELER, born Aug. 2, 1902.

DESCENDANTS OF

MOSES WHEELER,

OF NEW HAVEN, CONN.

5700. MOSES WHEELER, of New Haven, Conn., died March 1, 1698, aged 100, and was buried in the churchyard of the Old Congregational Church at Stratford, Conn. Married Miriam Hawley. It is said that he came from Kent, England, his ancestors having originally lived in Hertfordshire, and that he came to New Haven from London in 1638, probably with the New Haven Company. He was among the first to receive an allotment of land at New Haven in 1643.

The date of his removal to Stratford is not known, but he was living there in 1648 when the privilege of the ferry across the Housatonic River was granted to him by the General Court. He was a ship carpenter by trade, and, in addition to building vessels, engaged in farming the lands of which he was an extensive owner, and he became one of the leading and influential men of Stratford. In 1670, the town leased to "Moses Wheeler, ship carpenter, the ferry with thirty or forty acres of upland and six of meadow joining to the ferry, for 21 years, without tax or rate, except sixpence per annum during said lease," and the inhabitants were to be "ferried over for one half-penny per person, and two pence per horse and beast."

About ten years before his death he gave most of his property to his children: to Moses Jr., Samuel and Jacob Walker he gave the tract near Derby that he had bought from the Indians about forty years before, and by his will dated Feb. 19, 1689-90, his son Samuel received the homestead and all pertaining to it. This homestead, according to Samuel's will of Nov. 30, 1689, lay "at ye upper end of ye upper Island," probably in the Housatonic.

Children:

5701. ELIZABETH WHEELER, born Aug. 1, 1642; m. (1) Samuel Blakeman. They removed to Huntington, L. I., where he died, 1667. She m. (2) Jacob Walker.

5702. MIRIAM WHEELER, born March 28, 1647; m. James Blakeman, d. 1689, son of Rev. Adam Blakeman and Jane (— —) Blakeman.

5703. SAMUEL WHEELER, born April 28, 1649; m. May 29, 1678, Elizabeth Harris.

5704. MOSES WHEELER, born July 5, 1651.

5705. MARY WHEELER, born Sept. 13, 1655; m. (1) Samuel Fairchild; m. (2) Benjamin Beach.

5706. JOANNA WHEELER, born March 5, 1658.

5704. MOSES WHEELER, son of Moses (5700) and Miriam (Hawley) Wheeler. Born at Stratford, Conn., July 5, 1651; died Jan. 30, 1724-5. Married Oct. 20, 1674, Sarah Nichols, the dau. of Caleb Nichols. He was one of the wealthiest men of his day in Conn. His estate inventoried £1463-5-6.

Children:
5707. MOSES WHEELER, born July 8, 1675.
5708. CALEB WHEELER, born Jan. 29, 1676-7.
5709. SARAH WHEELER, born June 21, 1678.
5710. NATHAN WHEELER, born Jan. 31, 1680.
5711. SAMUEL WHEELER, born Feb. 27, 1681-2.
5712. JAMES WHEELER, born Oct. 23, 1683.
5713. ROBERT WHEELER, born May 18, 1686.
5714. ELIZABETH WHEELER, born Aug. 8, 1687.

5707. MOSES WHEELER, son of Moses (5704) and Sarah (Nichols) Wheeler. Born July 8, 1675. Married (1) Dec., 1698, Ruth Bouton. Married (2) 1721, Mercy (Wakelyn) Lattin, the dau. of Henry Wakelyn, and widow of Thomas Lattin.

Children:
5715. ELNATHAN WHEELER, born Jan. 31, 1703-4.
5716. NATHANIEL WHEELER, born Dec. 16, 1705; drowned at the ferry, Feb., 1723-4.

5710. NATHAN WHEELER, son of Moses (5704) and Sarah (Nichols) Wheeler. Born Jan. 31, 1680; died 1765-6. Married (1) Mary —— who died Feb. 2, 1713. Married (2) Dec. 16, 1716, Mary Stebbins. Married (3) Elizabeth ——, who was born 1688; died 1739. In his will dated Dec. 28, 1762, proved June 2, 1766, he mentions his four sons: to Moses he gave land at "White Hills," "Farm Hill," and "Paul's Pond"; to David he gave land at "Walnut Hill" and "Israel's Hill"; and to both land in New Milford.

Child, 1st marriage:
5717. MARY WHEELER, born Dec. 24, 1709; d. March 4, 1726.

Children, 2d marriage:
5718. MOSES WHEELER, born 1717.
5719. DAVID WHEELER, born about 1718.

Children, 3d marriage:
5720. NATHAN WHEELER, born July 16, 1720.
5721. EPHRAIM WHEELER, baptized July, 1723.

5711. SAMUEL WHEELER, son of Moses (5704) and Sarah (Nichols) Wheeler. Born Feb. 27, 1681-2; died 1721. Married (1) May 3, 1708, Mary Brinsmade, who died Feb. 1712-13. Married (2) Mrs. Lois Riggs, the widow of Ebenezer Riggs of Derby, Conn. She died Sept. 11, 1767.

Children, 1st marriage:
5722. SARAH WHEELER, born Nov. 6, 1710.
5723. SAMUEL WHEELER, born July 25, 1712.

Children, 2d marriage:
5724. MARY WHEELER, born May 30, 1714.
5725. JAMES WHEELER, born July, 1716.

5713. ROBERT WHEELER, son of Moses (5704) and Sarah (Nichols) Wheeler. Born May 18, 1686. Married June, 1708, Sarah Burch, or Sarah Bennett.

Children: (born at Stratford, Conn.)
5726. CALEB WHEELER, born Jan. 28, 1709-10.
5727. GIDEON WHEELER, born Oct. 3, 1712; m. Sarah ——. Ch: 1. Sarah W——. 2. Rachel W——.
5728. SARAH WHEELER, born Jan. 26, 1714-15.
5729. ANN WHEELER, born Sept. 30, 1717; m. abt. 1740, James Shelton.
5730. HANNAH WHEELER, born Sept. 30, 1717; d. 1797; m. John Hubbell.
5731. SARAH WHEELER, born Feb. 4, 1721-2.

5715. ELNATHAN WHEELER, son of Moses (5707) and Ruth (Bouton) Wheeler. Born at Stratford, Conn., Jan. 31, 1703-4; died March 14, 1761. Married Dec. 8, 1726, Martha De Forest, who was born April 13, 1700; dau. of David De Forest and Martha (Blagge) De Forest. He was a very prominent and wealthy man, and a Deacon in the Church. The inventory of his estate taken April 21, 1761, amounted to £1619-11-1.

Children:
5732. RUTH WHEELER, born Nov. 27, 1727.
5733. MARTHA WHEELER, born Nov. 1, 1729.
5734. SARAH WHEELER, born Nov. 1, 1731.
5735. NATHANIEL WHEELER, born Dec. 7, 1733.
5736. ELIZABETH WHEELER, born Jan. 7, 1735-6; m. March, 1758, Phineas Sherman.
5737. MARY WHEELER, born Jan. 7, 1737-8; m. Oct., 1758, George Lewis.
5738. ELNATHAN WHEELER, born May 20, 1740.
5739. EUNICE WHEELER, born Dec. 17, 1743.

5718. MOSES WHEELER, son of Nathan (5710) and Mary (Stebbins) Wheeler. Born at Stratford, Conn., 1717; died May 11, 1792. Married Elizabeth ——, who died 1789, aged 73.

Children:
5740. ELIZABETH WHEELER, born 1740; m. Samuel Beard.
5741. NATHAN WHEELER, baptized Oct. 11, 1747.
5742. MOSES WHEELER, baptized 1749.
5743. JOHN WHEELER, baptized 1751; d. 1808.
5744. SILAS WHEELER, baptized 1753.
5745. MARY WHEELER.
5746. RUTH WHEELER.
5747. JOSEPH WHEELER, born about 1760.
5748. WILLIAM WHEELER, born about 1762.

5721. EPHRAIM WHEELER, son of Nathan (5710) and Elizabeth (——) Wheeler. Bapt. July, 1723. Married March 7, 1743, Sarah Wilcoxson, who was born June 6, 1719, dau. of William Wilcoxson of Stratford, Conn.

Children:
5749. MARY WHEELER, born Oct. 31, 1743.
5750. SARAH WHEELER, born June 21, 1746.
5751. NATHAN WHEELER, born June 7, 1748.
5752. EPHRAIM WHEELER, born June 7, 1751.
5753. SAMUEL WHEELER, born Oct. 4, 1757.
5754. REBECCA WHEELER, baptized 1758; m. Paul Beardsley.

5723. SAMUEL WHEELER, son of Samuel (5711) and Mary (Brinsmade) Wheeler. Born July 25, 1712, in Derby, Conn.; died at Oxford, Conn., Dec. 24, 1799. Married Dec. 2, 1739, Abigail Wheeler, who died at Oxford, Conn., June 25, 1792.

Children:
5755. ABIGAIL WHEELER, born Jan. 17, 1744; d. April 6, 1764.
5756. ROBERT WHEELER, born May 14, 1746.
5757. AGNES WHEELER, born Sept. 26, 1748; d. Aug. 2, 1764.

5725. JAMES WHEELER, son of Samuel (5711) and Lois (Riggs) Wheeler. Born at Derby, Conn., July, 1716; died July 9, 1768. Married May 19, 1736, Sarah Johnson, who died Sept. 1812, aged 92; dau. of Lieut. Ebenezer Johnson. He was a large land owner at Derby Narrows, Conn. In the distribution of his estate the widow received £482; Samuel the eldest son, received £326; each of the other seven sons £163; each daughter received £81, 10s.

Children:
5758. SARAH WHEELER, born Dec. 27, 1737.
5759. SAMUEL WHEELER, born Sept. 24, 1739.
5760. SIMEON WHEELER, born April 15, 1741.
5761. RUTH WHEELER, born May 26, 1743; m. Nathan Fairchild.
5762. JAMES WHEELER, born April 6, 1745.
5763. Girl, born March 1, 1747; d. in infancy.
5764. JOSEPH WHEELER, born May 2, 1748.
5765. MOSES WHEELER, born July 28, 1750.
5766. ANNA WHEELER, born Aug. 10, 1752.
5767. DAVID WHEELER, born March 14, 1754.
5768. JOHN WHEELER, born June 2, 1756.
5769. ELIJAH WHEELER, born Dec. 22, 1758; d. May 5, 1775.
5770. HANNAH WHEELER, born March 25, 1761; m. Nov. 9, 1780, Joseph Fairchild.
5771. SARAH WHEELER, born April 5, 1764; m. Stephen Whitney.

5726. CALEB WHEELER, son of Robert (5713) and Sarah (Bennett) Wheeler. Born Jan. 28, 1709. He died some time between Sept. 15, 1779, the date of his will, and March 31, 1786, the date it was proved. Married Ellen —— who died at Ripton, Conn., 1795, aged 89.

Children:
5772. SARAH WHEELER, born July 28, 1744; m. —— Hyde.
5773. CALEB WHEELER, born Nov. 27, 1746; d. 1818; m. Mary ——. Ch: Ezra W——, bapt. 1775.
5774. ELLEN WHEELER, born Dec. 14, 1753.

5735. NATHANIEL WHEELER, son of Elnathan (5715) and

Martha (De Forest) Wheeler. Born Dec. 7, 1733. Married Jan. 23, 1755, Rachel Lewis.

Children:

5775. PENINAH WHEELER, born March 1, 1756; m. Elias Wells.
5776. JERUSHA WHEELER, born June 3, 1758; m. March 1787, Solomon Curtiss.
5777. CHARLOTTE WHEELER, born May 13, 1762; m. William Prince.
5778. MARTHA WHEELER, born July 26, 1764.
5779. RACHEL ELIZABETH WHEELER, born Aug. 26, 1767; m. —— Tomlinson.
5780. NAOMI WHEELER, born July 13, 1770; unm.
5781. NATHANIEL LEWIS WHEELER, born Aug. 15, 1774. He married and his wife died June, 1804, aged 30. Ch: 1. Noami W——, b. April, 1799. 2. Child, d. 1803.
5782. MARY WHEELER, born July 5, 1776; m. —— Wilcoxson.

5738. ELNATHAN WHEELER, son of Elnathan (3715) and Martha (De Forest) Wheeler. Born May 20, 1740; died Dec. 14, 1809. Married (1) Jan. 25, 1765, Charity Frost, who was born 1740, dau. of Stephen Frost. Married (2) Phebe Peck, who died March 6, 1816. He was a very large land owner.

Children, 1st marriage:

5783. ELNATHAN WHEELER, born March 5, 1766.
5784. CHARITY WHEELER, born July 8, 1769; d. Jan., 1797.
5785. ELISHA WHEELER, born July 26, 1772.
5786. REUBEN WHEELER, born July 1, 1775.
5787. RUTH WHEELER, born May 15, 1780; m. Elijah Booth.
5788. STEPHEN WHEELER, born May 1, 1782; m. Phebe Beardslee.

Children, 2d marriage:

5789. JOANNA WHEELER, born Aug. 28, 1788.
5790. Child, born and d. July 12, 1789.

5741. NATHAN WHEELER, son of Moses (5718) and Elizabeth (——) Wheeler. Bapt. Oct. 11, 1747; died April 11, 1817. Married (1) abt. 1772, Charity Beach, dau. of Israel Beach and Hannah (——) Beach. Married (2) 1784, Betty Hawley, who died abt. 1802, dau. of Matthew Hawley. Married (3) 1802, Eunice (Nichols) Edwards who was born July 3, 1768, dau. of Nathan Nichols and Patience (Hubbell) Nichols; and widow of Capt. Jonathan Edwards.

Children, 1st marriage:

5791. SARAH ELIZABETH WHEELER, born Dec. 23, 1773; m. Daniel Nichols of Newtown.
5792. MEHITABLE WHEELER, born Sept. 9, 1777; m. Lockwood De Forest.
5793. RHODA WHEELER, born Oct. 5, 1780; m. Curtis Grant.

Children, 3d marriage:

5794. BETSEY WHEELER. born Aug. 2, 1803.
5795. NATHAN NICHOLS WHEELER, born Jan. 24, 1806.

5742. MOSES WHEELER, son of Moses (5718) and Elizabeth (——) Wheeler. Bapt. 1749; died 1799. He married and had the following children:

5796. ROSWELL WHEELER.
5797. JAMES WHEELER.
5798. MARIA WHEELER.
5799. WILLIAM WHEELER.
5800. PHILO WHEELER.
5801. EZRA WHEELER, baptized 1778.
5802. CLARK WHEELER, born 1778.
5803. LEMUEL WHEELER, baptized 1780.
5804. LAURA WHEELER, born 1785; m. June 21, 1807, Joseph Hawley.

5744. SILAS WHEELER, son of Moses (5718) and Elizabeth (——) Wheeler. Bapt. 1753; died June 17, 1828. Married Ruth Judson, who was born March 28, 1757; died 1845, dau. of Deacon John Judson. He lived at Huntington, Conn.

Children:
5805. JOSIAH WHEELER, born Jan. 29, 1779.
5806. JOSEPH WHEELER, born Jan. 22, 1781.
5807. CYRUS WHEELER, born June 12, 1782; d. July 18, 1846; m. Sallie Curtis. Ch: Sarah Abigail W——.
5808. ABIGAIL WHEELER, born Nov. 7, 1784; m. —— Burton.
5809. JAMES WHEELER, born Sept. 23, 1787; d. April 23, 1790.
5810. MARCUS WHEELER, born June 25, 1792.
5811. ANNIS WHEELER, born Sept. 25, 1794; d. Aug. 1, 1816.
5812. CYNTHIA WHEELER, born Feb. 29, 1797; d. May 24, 1874.
5813. MOSES WHEELER, born July 27, 1802.

5751. NATHAN WHEELER, son of Ephraim (5721) and Sarah (Wilcoxson) Wheeler. Born June 7, 1748. Married Feb. 10, 1773, Deborah Sanford.

Children:
5814. MARY ANN WHEELER, born April 16, 1775.
5815. DEBORAH WHEELER, born Aug. 23, 1788.
5816. NATHAN WHEELER, born March 20, 1790.

5752. EPHRAIM WHEELER, son of Ephraim (5721) and Sarah (Wilcoxson) Wheeler. Born June 7, 1751. Married Feb. 9, 1774, Sarah Wells.

Children:
5817. BENJAMIN WHEELER, born July, 1774.
5818. DAVID WHEELER, born March, 1776.
5819. MARY WHEELER, born April 29, 1779.
5820. SARAH WHEELER, born May 8, 1782.
5821. NATHAN WHEELER, born Dec. 13, 1783.
5822. NATHANIEL JOSIAH WHEELER, born March 4, 1787.
5823. CLARA WHEELER, born Jan. 11, 1789.
5824. MILLY WHEELER, baptized May, 1791.
5825. LEWIS WHEELER, baptized March, 1796.

5753. SAMUEL WHEELER, son of Ephraim (5721) and Sarah (Wilcoxson) Wheeler. Born Oct. 4, 1757. Married (1) at Boston, Mass., June 20, 1776, Sarah Morehouse of Fairfield, Conn., married (2) Nov. 26, 1781, Hannah Hawley.

Children, 1st marriage:

5826. SAMUEL WHEELER, born Sept. 14, 1777.
5827. JOHN WHEELER, born and d. Nov. 10, 1778.
5828. JOHN WHEELER, born Feb. 28, 1780; m. Avis Pond. Ch: John Nelson W——.

Children, 2d marriage:

5829. SARAH WHEELER, born Oct., 1782; m. Isaac Wilcox.
5830. BETSEY WHEELER, born Aug. 10, 1784; d. in infancy.
5831. BETSEY WHEELER, born Dec. 14, 1785; d. young.
5832. NANCY WHEELER, born Dec. 17, 1787; m. William Dougall.
5833. DAVID HAWLEY WHEELER, born Nov. 10, 1789; m. (1) Janette Booth, dau. of Daniel Booth; m. (2) Betsey Birdsey, dau. of Ezra Birdsey. Ch: 1. Franklin W——, m. Elizabeth Benjamin, dau. of Sherman Benjamin. 2. Elizabeth W——. 3. Agur W——, m. (1) Aurelia W. Sheldon; m. (2) Cornelia S. Pendleton. 4. Ellen W——.
5834. ELI WHEELER, baptized Aug., 1792; m. 1813, Lorilla Andrews. Ch: 1. Nancy Dougall W——, m. Ebenezer Wakelee. 2. Frances Sarah W——. 3. Samuel William W——. 4. Abigail Shelton W——, m. Benoni Peck.
5835. BETSEY WHEELER, baptized July, 1794.
5836. EVERETT WHEELER, born 1796.
5837. HANNAH WHEELER, married John Ford.
5838. JAMES WHEELER, married Eunice Dickerman, of New Haven. Ch: 1. Cordelia W——. 2. Sarah Ellen W——. 3. Pamelia W——.

5756. ROBERT WHEELER, son of Samuel (5723) and Abigail (Wheeler) Wheeler. Born May 14, 1746; died April 17, 1782, at Oxford, Conn. Married at Stratford, Conn., June 23, 1768, Ruth Wheeler, who died May 16, 1788. Res. Oxford, Conn.

Children:

5839. SAMUEL WHEELER, born July 2, 1769; m. Phebe Glover, of Newton, Conn., Oct. 20, 1795. Ch: Births recorded at Oxford, Conn.: 1. Sallie Maria W——, b. Nov. 7, 1797; m. —— Washburn. 2. Betsey W——, b. June 10, 1803; m. Orlando Cables. 3. Birdsey Glover W——, b. Oct. 12, 1807; d. Feb. 18, 1838.
5840. ELISHA WHEELER, born Jan. 29, 1771; m. (1) June 19, 1795, Mehitable Smith, d. Aug. 31, 1797; m. (2) Jan. 1, 1799, Deborah Booth. Ch: Elvira W——, b. Aug. 19, 1796; d. Oct. 8, 1822; m. Eleazer Gidney.
5841. MOSES WHEELER, born March 4, 1773.
5842. SARAH WHEELER, born July 26, 1775; m. Isaac Riggs, May 10, 1795.
5843. JAMES WHEELER, born March 3, 1779; d. April 3, 1805; m. Hannah Booth.
5844. JOSEPH WHEELER, born July 3, 1781; d. July 31, 1793.

5759. Samuel Wheeler, son of James (5725) and Sarah (Johnson) Wheeler. Born Sept. 24, 1739. Married April 28, 1763, Lois Fairchild, who died Sept. 30, 1805. He lived at Derby, Conn.

Children:

5845. LOIS WHEELER, born March 24, 1764.
5846. ABEL WHEELER, born Dec. 18, 1765; d. Oct. 27, 1830; m. Oct. 1, 1786, Eunice Riggs, of Oxford, Conn., b. July 25, 1771.
5847. EUNICE WHEELER, born Oct. 26, 1767.
5848. SAMUEL WHEELER, born May 28, 1769; d. Jan. 7, 1770.
5849. LEVI WHEELER, born Nov. 21, 1770; d. April 29, 1774.

5850. ANN WHEELER, born Sept. 9, 1773.
5851. RACHEL WHEELER, born Oct. 22, 1775.
5852. HANNAH WHEELER, born Sept. 6, 1777.

5760. SIMEON WHEELER, son of James (5725) and Sarah, (Johnson) Wheeler. Born April 15, 1741. Married Oct. 10, 1764, Sarah Baldwin, who was born April 11, 1746, dau. of Timothy Baldwin and Sarah (Beecher) Baldwin. He died 1776. After his death she married Capt. Bradford Steele.

Children:

5853. RUTH WHEELER, born Sept. 17, 1765; d. Feb. 20, 1856; m. March 7, 1785, Bradford Steele, son of Capt. Bradford Steele, who married her mother.
5854. NATHAN WHEELER, born Sept. 29, 1767; m. Experience Washburn.
5855. TIMOTHY WHEELER, baptized April 29, 1770.
5856. SIMEON WHEELER, baptized Jan. 26, 1772.
5857. SARAH WHEELER, baptized May 29, 1774; m. Eli Sanford.
5858. DAVID WHEELER, baptized March, 1777; d. Dec. 21, 1829; unm.

5762. JAMES WHEELER, son of James (5725) and Sarah (Johnson) Wheeler. Born April 6, 1745; died at Watertown, Conn., May 25, 1819. Married June 13, 1767, Mary Clark, of Milford, Conn. He lived most of his life at Derby, Conn., but he moved to Watertown, Conn., where he died.

Children:

5859. MARY WHEELER, born Feb. 5, 1768.
5860. LUCY WHEELER, born Dec. 23, 1769; d. March 6, 1787.
5861. ANN WHEELER, born Sept. 12, 1771.
5862. SARAH WHEELER, born Dec. 12, 1773.
5863. HANNAH WHEELER, born Jan. 30, 1776.
5864. LOIS WHEELER, born March 14, 1778.
5865. JAMES WHEELER, born March 1, 1781.
5866. HULDAH WHEELER, born Sept. 16, 1784; d. July 4, 1786.
5867. HULDAH WHEELER, born April 21, 1787.
5868. DAVID WHEELER, born Sept. 6, 1789.
5869. LUCY WHEELER, born May 28, 1791.

5764. JOSEPH WHEELER, son of James (5725) and Sarah (Johnson) Wheeler. Born May 2, 1748. Married (1) April 11, 1771, Sarah Wheeler, who died April 10, 1772, dau. of Ephraim Wheeler of Stratford, Conn. Married (2) 1773, Lucy Smith. He lived at Derby Narrows, Conn.

Children:

5870. SALLY WHEELER, born Oct. 2, 1774; m. 1792, Jesse Beach.
5871. WILLIAM WHEELER, born April 3, 1779; d. Aug. 1, 1833.
5872. NANCY WHEELER, born March 1, 1782; m. Louis Allen.
5873. WHITTLESEY WHEELER, born Sept. 19, 1784.
5874. JOSEPH WHEELER, born Aug. 11, 1787.
5875. MARY WHEELER, born May 19, 1791; m. Levi Hull. Ch: 1. Mary Augusta H— —, m. F. A. Platt. 2. Sarah L. H— —, m. P. S. Galpin.

5765. MOSES WHEELER, son of James (5725) and Sarah

(Johnson) Wheeler. Born July 28, 1750; died Aug. 24, 1822. Married Dec. 26, 1770, Lucy Hecock, of Waterbury, Conn.; died June 26, 1823, æ. 73.

Children:

5876. MOSES WHEELER, born July 20, 1771; d. Nov. 19, 1868; m. (1) Hannah ——, d. April 24, 1804, aged 29; m. (2) Anna ——, d. April 4, 1824, aged 48. Ch: (2d m.) Mary W——, d. Feb. 29, 1828, aged 18. They are all buried at Litchfield, Conn.
5877. LUCY WHEELER, born March 19, 1773.
5878. BETTY WHEELER, born Feb. 25, 1775.
5879. CHEERY WHEELER, born May 3, 1777.
5880. CLARY WHEELER, born May 3, 1777.
5881. DAVID WHEELER, born Sept. 7, 1779.
5882. DANIEL WHEELER, born March 14, 1782; d. Oct. 1, 1821.
5883. ASA WHEELER, born June 23, 1783.

5768. JOHN WHEELER, son of James (5725) and Sarah (Johnson) Wheeler. Born June 2, 1756. Married (1) June 10, 1776, Sybil Todd, who died May 11, 1777. Married (2) Nov. 19, 1777, Sarah Johnson, at Oxford, Conn. He lived at Derby, Conn., but probably removed to Oxford, Conn.

Child, 1st marriage:

5884. JOHN TODD WHEELER, born May 4, 1777; d. Sept. 3, 1868. He married and his wife died Aug. 14, 1823, aged 47. He married (2) March 25, 1825, Almira Chatfield. He had no children of his own and adopted Charlotte Wheeler, who was bapt. Aug. 15, 1841, dau. of Henry Wheeler, of Humphreysville, Conn.

Children, 2d marriage:

5885. ELIJAH WHEELER, born Dec. 4, 1778.
5886. SAMUEL WHEELER, born Jan. 17, 1781.
5887. SYBIL WHEELER, born April 14, 1783.

5783. ELNATHAN WHEELER, son of Elnathan (5738) and Charity (Frost) Wheeler. Born March 5, 1766; died Nov. 1, 1805. Married Oct., 1787, Phebe Peck, who died 1840.

Children:

5888. JOANNA WHEELER, born Aug., 1788.
5889. Child, died July, 1789.
5890. JAMES WHEELER, born Nov. 16, 1791.
5891. BETSEY WHEELER, baptized March, 1796.

5785. ELISHA WHEELER, son of Elnathan (5738) and Charity (Frost) Wheeler. Born July 26, 1772; died May 5, 1853. Married Jan. 5, 1800, Dorothy Birdseye, who was born 1776; died Jan. 12, 1847, dau. of Ezra Birdseye.

Children:

5892. GEORGE WHEELER, born 1800.
5893. RALPH WHEELER, born 1807; m. (1) Elizabeth Gall, of Hudson, N. Y.; m. (2) Mary ——. Ch: 1st marriage: 1. Elisha W——. 2. Phebe W——.
5894. WILLIAM WHEELER.
5895. EZRA WHEELER, born Nov. 9, 1809.

5795. NATHAN NICHOLS WHEELER, son of Nathan (5741) and Eunice (Nichols) Edwards Wheeler. Born at Monroe, Conn., Jan. 24, 1806; died June 8, 1875. Married at Monroe, Conn., Sept. 7, 1828, Lydia Clark who was born there Oct. 13, 1809; died Jan. 18, 1899, dau. of William Clark and Amirilles (Burrett) Clark.

Children:

5896. WILLIAM CLARK WHEELER, born Oct. 14, 1829.
5897. GEORGE NICHOLS WHEELER, born Nov. 1, 1831.
5898. EDWARD GRANT WHEELER, married Susan Simpson at Mobile, Ala. Ch: 1. Marshal Grant W——. 2. Edward Miller W——. 3. Mabel W——.
5899. JOHN NEWTON WHEELER, married Minnie Whiting. Ch: Gertrude W——.
5900. CHARLES NATHAN WHEELER, married at Memphis, Tenn., Betty Pulliam. Ch: Susan W——.
5901. EMILY DE FOREST WHEELER, married Edward L. Jayne.
5902. DWIGHT OLIVER WHEELER, married at Memphis, Tenn., Louisa Page. Ch: 1. Dwight Oliver W——. 2. Emma W——.
5903. ALBERT WHEELER, married Mary Beardsley. Ch: 1. Edith W——, m. Robert Sinclair. 2. Ethel W——, m. Daniel Webster Kirk.
5904. MARY BETSEY WHEELER, married Louis Beardsley. Ch: 1. Alice B——. 2. Lewis B——. 3. Margaret B——. 4. Wesley B——.

5805. JOSIAH WHEELER, son of Silas (5744) and Ruth (Judson) Wheeler. Born Jan. 29, 1779; died Oct. 21, 1858. Married Nov. 14, 1804, Polly Wooster.

Children:

5905. ELIZA WHEELER, born Dec. 9, 1805; d. Aug. 2, 1862.
5906. JOHN J. WHEELER, born June 21, 1809.
5907. MARY A. WHEELER, born Nov. 12, 1810; d. Jan. 28, 1880.
5908. AMELIA WHEELER, born July 9, 1812; d. May 4, 1860.
5909. JOSEPH WHEELER, born Dec. 27, 1815; d. Feb. 16, 1859.

5806. JOSEPH WHEELER, son of Silas (5744) and Ruth (Judson) Wheeler. Born Jan. 22, 1781; died Nov. 19, 1823. Married Mary Wakeley.

Children:

5910. JAMES W. WHEELER, born Nov. 4, 1817.
5911. JOSEPH WHEELER, born June 24, 1824; d. Jan. 28, 1873.

5810. MARCUS WHEELER, son of Silas (5744) and Ruth (Judson) Wheeler. Born at Huntington, Conn., June 25, 1792; died April 19, 1869. Married at Newtown, Conn., Sept. 15, 1830, Sara Terrill, who was born at Newtown, Conn., 1805; died Feb. 24, 1872, dau. of Amos Terrill.

Children:

5912. SARA JANE WHEELER, born Aug. 21, 1831; d. June 11, 1844.
5913. ANN WHEELER, born Aug. 10, 1833; d. Oct. 5, 1838.
5914. SILAS B. WHEELER, born May 22, 1836.
5915. JAMES FRANK WHEELER, born June 10, 1838.
5916. MARVIN WHEELER, born Aug. 6, 1840; d. July 3, 1862.
5917. NELSON CYRUS WHEELER, born Feb. 7, 1844; m. Oct. 15, 1872, Ida A. Andrews.

5918. HENRY JUDSON WHEELER, born July 17, 1846.
5919. JOHN JUDSON WHEELER, born June 12, 1850; d. July 12, 1864.

5813. MOSES WHEELER, son of Silas (5744) and Ruth (Judson) Wheeler. Born July 27, 1802; died March 18, 1885. Married Sept. 10, 1855, Emily Judson.

Children:
5920. WALTER B. WHEELER, born July 1, 1859; d. 1912.
5921. JOHN J. WHEELER, born July 20, 1866.

5826. SAMUEL WHEELER, son of Samuel (5753) and Sarah (Morehouse) Wheeler. Born Sept. 14, 1777. Married Dec., 1794, Anne Curtis.

Children:
5922. GRACE WHEELER.
5923. LEVI WHEELER.
5924. OTIS WHEELER.
5925. ELLIS WHEELER.
5926. JULIA ANN WHEELER.

5836. EVERETT WHEELER, son of Samuel (5753) and Hannah (Hawley) Wheeler. Born Sept., 1796; died at Stratford, Conn., Feb. 22, 1878. Married Dec., 1825, Mary Curtis of Stratford, dau. of Ezra Curtis and Nancy (Ufford) Curtis.

Children:
5927. HENRY GOULD WHEELER, born Jan. 21, 1827; m. (1) Jan., 1863, Martha A. Burr, dau. of Isaac Burr; m. (2) 1882, Adelaide Starkweather, b. 1843, dau. of Elisha P. Starkweather. Ch., 2d marriage: Henry Frederick W——, b. Sept. 2, 1885; m. Dec. 23, 1909, Susan Harriet Evitts.
5928. CAROLINE M. WHEELER, born Aug. 4, 1829; d. Feb. 1863; m. Charles Curtis Wells, son of Isaac Wells. Ch: Charles Henry Wells.
5929. FREDERICK JAMES WHEELER, born March 4, 1834.
5930. THOMAS EVERITT WHEELER, born Oct. 18, 1836; d. Aug., 1857.

5841. MOSES WHEELER, son of Robert (5756) and Ruth (——) Wheeler. Born March 4, 1773, at Southbury, Conn., and died there July 24, 1827. Married at Oxford, Conn., Betsey Ann Loveland, who died May 29, 1835, aged 54.

Children:
5931. ROBERT WHEELER, born Feb. 13, 1796.
5932. JOSEPH MOSES WHEELER, born Dec. 24, 1797.
5933. DAVID WHEELER, died in Georgia, Aug. 25, 1822, aged 23.
5934. JAMES WHEELER, died Feb. 11, 1831, aged 31.
5935. HENRY SAMUEL WHEELER, born at Southbury, Conn., 1808; d Middlebury, Conn., Aug. 18, 1876; m. (1) Polly Bronson; m. (2) Charity Tuttle. Ch., 1st marriage: 1. Harriet W——, m. Franklin Benham. Ch: Sarah B——, m. James Tuttle. 2. Marcia M. W——, m. April 24, 1855, Curtis L. Hinman. Ch: Frank Wheeler H——.
5936. HARRIET M. WHEELER, died March 9, 1842, aged 31.
5937. WILLIS WHEELER, died July 6, 1805, aged 2.
5938. WILLIS WHEELER, died Sept. 4, 1807, aged 5 months.
5939. SALLIE M. WHEELER, died July 3, 1813, aged 10 months.

5940. ELISHA WHEELER, died Jan. 13, 1816, aged 1 year, 9 mos.
5941. ELISHA WHEELER, born June 16, 1816.

5868. DAVID WHEELER, son of James (5762) and Mary (Clark) Wheeler. Born Sept. 6, 1789. Married (1) —— De Forest. Married (2) Sarah De Forest. He settled in Watertown, Conn.

Children, 1st marriage:
5942. JOSEPH WHEELER, born Sept. 26, 1811.
5943. MARY WHEELER, born Aug. 14, 1814.

Children, 2nd marriage:
5944. NATHANIEL WHEELER, born Sept. 7, 1820.
5945. JANE WHEELER, born Dec. 20, 1823.
5946. GEORGE WHEELER, born Feb. 24, 1826.
5947. BELINDA POLLY WHEELER, born May 18, 1828.

5874. JOSEPH WHEELER, son of Joseph (5764) and Lucy (Smith) Wheeler. Born Aug. 11, 1787. Married (1) Sept. 8, 1811, Sally Bradley, who died Nov. 23, 1821. Married (2) Sept. 12, 1825, Julia Knox Hull, who was born March 10, 1799; died June 26, 1842, dau. of William Hull and Sarah (——) Hull.

Child, 1st marriage:
5948. SARAH M. WHEELER, born March 7, 1815; d. Dec., 1889; m. 1835, Samuel Jenks Smith.

Children, 2d marriage:
5949. LUCY JOSEPHINE WHEELER, born Jan. 5, 1830; m. Sept. 4, 1849, Sterling Smith.
5950. SARAH LOUISE WHEELER, born Oct. 25, 1832.
5951. WILLIAM HULL WHEELER, born Oct. 15, 1834; d. Dec. 26, 1861.
5952. JOSEPH WHEELER, born Sept. 10, 1836.

5890. JAMES WHEELER, son of Elnathan (5783) and Phebe (Peck) Wheeler. Born Nov. 16, 1791; died Jan. 3, 1875. Married Hannah Wilcox, who was born Dec. 14, 1794; died May 24, 1841.

Children:
5953. STEPHEN LEWIS WHEELER, born Oct. 21, 1815.
5954. STILES WILCOX WHEELER, born Feb. 18, 1817; d. April 5, 1817.
5955. STILES WILCOX WHEELER, born March 15, 1818; d. 1886; m. Jane Stilson. Ch: 1. Cortes W——. 2. Jane W——, m. —— Lessey.
5956. PHEBE ANN WHEELER, born April 21, 1821; d. 1891; m. David Curtiss. Ch: 1. Cornelia C——. 2. Estella C——. 3. Emma C——. 4. Louise C——. 5. Mamie C——.
5957. JOHN PECK WHEELER, born Aug. 28, 1825.
5958. ELNATHAN JAMES WHEELER, born June 9, 1831; d. Jan. 20, 1832.

5892. GEORGE WHEELER, son of Elisha (5785) and Dorothy (Birdseye) Wheeler. Born 1800; died July 16, 1835. Married Oct. 23, 1829, Betsey C. Booth.

Children:
5959. LUCY BIRDSEYE WHEELER, born Sept. 4, 1830.
5960. MARY CURTISS WHEELER, born Dec. 26, 1831; d. July 29, 1835.
5961. GEORGE BIRDSEYE WHEELER, born June 6, 1835.

5895. EZRA WHEELER, son of Elisha (5785) and Dorothy (Birdseye) Wheeler. Born at Stratford, Conn., Nov. 9, 1809; died at New York City, Dec. 18, 1885. Married (1) Caroline Darrow, of New York City. Married (2) Celia Vischer, of Albany, N. Y. Married (3) Emily Curtiss.

Children, 1st marriage:
5962. SARAH ELLEN WHEELER, married Dr. Walter De Forest Fay.
5963. CAROLINE WHEELER.

Children, 2d marriage:
5964. JOHN VISCHER WHEELER.
5965. CELIA WHEELER.

Children, 3d marriage:
5966. ARTHUR DE FOREST WHEELER, born at New York City, Jan. 3, 1855; m. Sept. 17, 1884, Carrie May Dunbar, born at Philadelphia, Pa., March 10, 1857, dau. of George Curtis Dunbar and Jane (Shelton) Dunbar. Ch: 1. Dorothy Birdseye W— —, b. July 6, 1885. 2. Emily Dunbar W— —, b. March 3, 1891.
5967. LAURA WHEELER.
5968. WALTER WHEELER.
5969. EDWARD WHEELER, died in infancy.

5896. WILLIAM CLARK WHEELER, son of Nathan Nichols (5795) and Lydia (Clark) Wheeler. Born at Monroe, Conn., Oct. 14, 1829; died July 3, 1889. Married at Bethel, Conn., Sept. 28, 1853, Louise Hoyt, who was born at Bethel, Conn., March 10, 1831, dau. of Ira Hoyt and Lois (Andrews) Hoyt. She died April 17, 1873.

Children:
5970. ADDIE LOUISE WHEELER, born Bethel, Conn., May 10, 1855; unm.
5971. GEORGIANA WHEELER, born Jan. 10, 1858; died April 17, 1887; m. Frank Hanford. Ch: Joseph Platt H— —, m. Mary E. Henry.

5897. GEORGE NICHOLS WHEELER, son of Nathan Nichols (5795) and Lydia (Clark) Wheeler. Born at Monroe, Conn., Nov. 1, 1831. Married at Denver, Colo., June 3, 1874, Mary Elizabeth Leonora Donnell, who was born at Greenville, Bond Co., Ill., Jan. 30, 1852, dau. of Joseph McLean Donnell and Mary Jane (Morrison) Donnell.

Children: (born at Denver, Colo.)
5972. EDNA MAY WHEELER, born June 19, 1877.
5973. GEORGE NICHOLS WHEELER, born Dec. 8, 1891.

5914. SILAS B. WHEELER, son of Marcus (5810) and Sara (Terrill) Wheeler. Born May 22, 1836; died April 13, 1882. Married (1) Nov. 22, 1865, Elizabeth Sherman. Married (2) Nov. 2, 1869, Emogene Ford.

Children, 1st marriage:
5974. ELIZABETH WHEELER, born Jan. 16, 1867; m. Homer G. Clark.
5975. SARAH MARIA WHEELER, born June 20, 1868; m. Harrison Hall.

Children, 2d marriage:
5976. CARRIE WHEELER, born Sept. 6, 1874; m. — — Terrill.
5977. ROBERT WHEELER, born Oct. 31, 1876; m. Kitty Thicket.

5915. JAMES FRANK WHEELER, son of Marcus (5810) and Sara (Terrill) Wheeler. Born at Huntington, Conn., June 10, 1838; died Sept. 9, 1908. Married at Southington, Conn., Jan. 22, 1873, Sarah Taylor, who was born at Onley, Yorkshire, England, Jan. 23, 1842, dau. of Jonas Taylor and Alice (Smith) Taylor.

Children:
5978. FRANK TAYLOR WHEELER, born July 23, 1874, at Southington, Conn.; m. at Southington, Conn., June 17, 1903, Bertha Munson Buell, born at Southington, Conn., Feb. 25, 1873, dau. of Burton T. Buell.
5979. SARAH L. WHEELER, born April 4, 1883.

5918. HENRY JUDSON WHEELER, son of Marcus (5810) and Sara (Terrill) Wheeler. Born at Huntington, Conn., July 17, 1846. Married at Newtown, Conn., Dec. 29, 1868, Mary Esther Rowell, who was born at Newton, Conn.; Nov. 19, 1848, dau. of Harvey Rowell and Sarah Ann (Sherman) Rowell.

Children:
5980. WILLIAM HENRY WHEELER, born Jan. 3, 1870; d. Sept. 13, 1870.
5981. HERBERT HENRY WHEELER, born Oct. 8, 1871.
5982. JENNIE RUTH WHEELER, born Nov. 21, 1874.
5983. ERNEST BURR WHEELER, born Jan. 26, 1882.

5929. FREDERICK JAMES WHEELER, son of Everett (5836) and Mary (Curtis) Wheeler. Born at Stratford, Conn., March 4, 1834. Married at Huntington, Conn., July 19, 1866, Mary Elizabeth Bennett, who was born at Huntington, Conn., Oct. 27, 1838; died Dec. 24, 1907, dau. of William L. Bennett and Mary Ann (Benjamin) Bennett.

Child:
5984. WILLIAM BENNETT WHEELER, born Sept. 15, 1868; d. Sept. 9, 1882.

5931. ROBERT WHEELER, son of Moses (5841) and Betsey Ann (Loveland) Wheeler. Born Feb. 13, 1796; died at Oxford, Conn., Feb. 23, 1877. Married Julia A. Washburn.

Children: (births recorded at Oxford, Conn.)
5985. BETSEY ANN WHEELER, born Oct. 30, 1820.
5986. GEORGE WHEELER, born Feb. 3, 1823.
5987. SMITH WHEELER, born Jan. 30, 1826.
5988. ROBERT WHEELER, born March 23, 1828; m. Anna Moshier. Ch: 1. Anna W——, m. Frank Gaylord. 2. Susie W——. 3. George W——.
5990. ELISHA WHEELER, born Oct. 31, 1836.
5991. JULIA ANN WHEELER, born Nov. 26, 1840; m. (1) George Thompson; m. (2) Alonzo F. Hall.

5932. JOSEPH MOSES WHEELER, son of Moses (5841) and

Betsey Ann (Loveland) Wheeler. Born at Southbury, Conn., Dec. 24, 1797. Married at Oxford, Conn., Oct. 11, 1820, Mary McEwen.

Children:

5992. HARRIET MARIA WHEELER, married Dec. 26, 1842, Henry S. Atwood of Middlebury, Conn.
5993. SARAH E. WHEELER, born Dec. 6, 1825; d. unm.
5994. DAVID MOSES WHEELER, married Sept. 14, 1853, Mary A. Mitchell. Ch: Mitchell S. W——, b. Sudbury, Conn., Jan. 3, 1859.

5941. ELISHA WHEELER, son of Moses (5841) and Betsey Ann (Loveland) Wheeler. Born June 16, 1816, at Southbury, Conn.; died Jan. 1, 1877. Married (1) April 13, 1836, Anna Maria Johnson, who died April, 1837. Married (2) at Oxford, Conn., April 10, 1838, Eliza Ann Leavenworth, who was born at Oxford, Conn., Feb. 29, 1816; died Feb. 2, 1905, dau. of Calvin Leavenworth and Sophia (Wooster) Leavenworth. He was State Senator.

Children: (born at Southbury, Conn.)

5995. JAMES LE GRANDE WHEELER, born March 1, 1837; d. at Deacon Falls, Conn., Jan. 1, 1875; m. at Newton, Conn., Nov. 18, 1863, Mary C. Curtiss. No children.
5996. FRANCES ELIZA WHEELER, born Oct. 17, 1840; d. at New Haven, Conn., April 12, 1875; m. at Oxford, Conn., Oct. 17, 1865, Truman Ebenezer Hurd. Ch: 1. Mary Frances H——, b. Aug. 26, 1866; m. Aug. 14, 1890, Louis A. Mansfield. No children. 2. Katherine Eliza H——, b. Dec. 18, 1867. 3. Henry Baldwin Harrison H——, b. July 22, 1869.
5997. MARTHA ELIZABETH WHEELER, born Aug. 12, 1842; m. at New Haven, Conn., June 13, 1883, Elihu Turney Sanford, d. Jan. 12, 1895. No children.
5997-a. RALPH ELISHA WHEELER, born May 17, 1844; d. June 7, 1858.
5998. MARY SOPHIA WHEELER, born April 26, 1846; m. at Southbury, Conn., June 9, 1870, Charles Edward Webster. Ch: 1. Margaret Virginia W——, b. Jan. 24, 1872. 2. Mary Seabrook W——, b. July 31, 1874; d. Aug. 29, 1876.
5999. HENRY SAMUEL WHEELER, born Aug. 5, 1848.
6001. ALFRED NEWTON WHEELER, born Jan. 2, 1855.

5944. NATHANIEL WHEELER, son of David (5868) and Sarah (De Forest) Wheeler. Born at Watertown, Conn., Sept. 7, 1820. Married (1) Nov. 7, 1842, Huldah Bradley, who died 1857. Married (2) Aug. 3, 1858, Mary E. Crissey. He was the inventor of the sewing machine known as the Wheeler and Wilson, and by his knowledge of machinery and his ability as an organizer, he built up that enormous business. He served many terms in the house and senate of the Connecticut legislature.

Children, 1st marriage:

6002. MARTHA WHEELER, born Aug. 24, 1843; d. 1857.
6003. SAMUEL H. WHEELER, born Sept. 16, 1845.
6004. ELLEN D. WHEELER, born June 19, 1848.
6005. ANNA B. WHEELER, born Sept. 6, 1851; d. 1852.

Children, 2d marriage:

6006. HARRY DE FOREST WHEELER, born April 6, 1863; d. July 10, 1881.

6007. WILLIAM BISHOP WHEELER, born Sept. 14, 1864.
6008. ARCHER CRISSEY WHEELER, born Sept. 14, 1864.
6009. ARTHUR PENOYER WHEELER, born Oct. 20, 1875; d. July 13, 1877.

5952. JOSEPH WHEELER, son of Joseph (5874) and Julia Knox (Hull) Wheeler. Born Sept. 10, 1836. Married Feb. 8, 1866, Daniella Jones, who was born Aug. 20, 1841, dau. of Richard Jones and Lucy W. (Early) Jones. Graduated from West Point in 1859, and after one year of service was made 2d Lieutenant. He resigned in 1861 and entered the Confederate army and was made Colonel. He was transferred to a cavalry brigade in 1862 and in that year was made Brigadier General; Major General, 1863, and Lieutenant General, 1864, and upon the death of General James E. B. Stuart, he became the senior cavalry general of the Confederate Army. Throughout the Civil War his record is one of daring and bravery and he was in actual service almost continuously, figuring prominently at Shiloh, Chattanooga, Chickamauga, Knoxville, Mission Ridge, Lookout Mountain and during the South Carolina and Georgia Campaigns. After the war he studied law and followed that profession. He was elected to Congress in 1880 and served in that body until his death.

Children:
6010. JOSEPH WHEELER, Lieut. in the U. S. Army.
6011. LUCY LOUISE WHEELER.
6012. ANNIE EARLY WHEELER.
6013. ELLA WHEELER.
6014. JULIA K. WHEELER.
6015. THOMAS H. WHEELER.
6016. CARRIE P. WHEELER.

5953. STEPHEN LEWIS WHEELER, son of James (5890) and Hannah (Wilcox) Wheeler. Born at Stratford, Conn., Oct. 21, 1815; died Feb. 12, 1858. Married at Stratford, Conn., June 9, 1844, Sarah Sophia Williams, who was born at Stratford, Conn., April 1, 1826; died Nov. 2, 1898, dau. of Warren Jenks Williams and Sally Sophia (Curtiss) Williams.

Children:
6017. LUTHER M. WHEELER, born Dec. 24, 1845.
6018. JANE E. WHEELER, born Feb. 15, 1847; d. Dec. 6, 1857.
6019. STEPHEN CURTISS WHEELER, born May 3, 1848.
6020. ALICE WHEELER, born July 5, 1850; m. April 12, 1871, Henry Burton Todd. Ch: 1. Louise T——, b. Feb. 9, 1872. 2. Grace Deborah T——, b. Jan. 6, 1878. 3. Helen Burton T——, b. Oct. 19, 1887.
6021. MARY M. WHEELER, born Aug. 12, 1856; d. Jan. 21, 1858.

5957. JOHN PECK WHEELER, son of James (5890) and Hannah (Wilcox) Wheeler. Born Aug. 28, 1825. Married July 30, 1856, Harriet A. Baldwin, who was born Jan. 26, 1833, dau. of Noah Baldwin and Amy (Smith) Baldwin.

Children:
6022. EMMA A. WHEELER, born Jan. 13, 1857.

6023. NOAH J. WHEELER, born March 6, 1860.
6024. LEWIS C. WHEELER, born Jan. 18, 1865.
6025. SARAH WHEELER, born May 28, 1868.
6026. HARRIET L. WHEELER, born Sept. 8, 1870.
6027. STERLING J. WHEELER, born Nov. 11, 1871.

5981. HERBERT HENRY WHEELER, son of Henry Judson (5918) and Mary Esther (Rowell) Wheeler. Born at New Britain, Conn., Oct. 8, 1871. Married at Winsted, Conn., Feb. 11, 1896, Ruth Adeline Deming, who was born at Robertsville, Conn., Nov. 16, 1872, dau. of Joseph Deming and Charlotte M. (North) Deming.

Child:
6028. HENRY NORTH WHEELER, born Feb. 12, 1899.

5983. ERNEST BURR WHEELER, son of Henry Judson (5918) and Mary Esther (Rowell) Wheeler. Born Jan. 26, 1882. Married Sept. 19, 1908, Cora May Connell, who was born at Kensington, Conn., June 26, 1882.

Child:
6029. RUTH SHERMAN WHEELER, born July 11, 1909.

5999. HENRY SAMUEL WHEELER, son of Elisha (5941) and Eliza Ann (Leavenworth) Wheeler. Born at Southbury, Conn., Aug. 5, 1848, and died there July 14, 1889. Married at Oxford, Conn., Dec. 5, 1877, Hannah Augusta Candee, who was born there June 9, 1856, dau. of Frederick Augustus Candee and Louisa Augusta (Hotchkiss) Candee.

Child:
6030. RALPH ELISHA WHEELER, born Southbury, Conn., July 27, 1883.

6001. ALFRED NEWTON WHEELER, son of Elisha (5941) and Eliza Ann (Leavenworth) Wheeler. Born at Southbury, Conn., Jan. 2, 1855. Married Sept. 30, 1891, at New Haven, Conn., Lillian Edith Wilson, who was born there May 16, 1860, dau. of Elisha Wilson and Julia Ann (Benjamin) Wilson.

Alfred Newton Wheeler went to the public and private schools of Southbury, and in 1869 entered Russell's Collegiate and Commercial Institute at New Haven and graduated in 1872, when he entered the Scientific Department of Yale University and was graduated, Ph.B., in 1875. He then entered the Yale Law School and graduated, LL.B., in 1877, taking the Betts Prize for highest standing at the annual examination. His father died during his law course and for a time he was occupied in settling the affairs connected with that estate.

He located in New Haven in 1878, where he has ever since remained in the practice of his profession. He was elected a councilman of the city in 1882, and was appointed a member of the Board of Health, 1887-1891. In 1896 he was appointed Assistant State Attorney for New Haven County and continued as such until 1907,

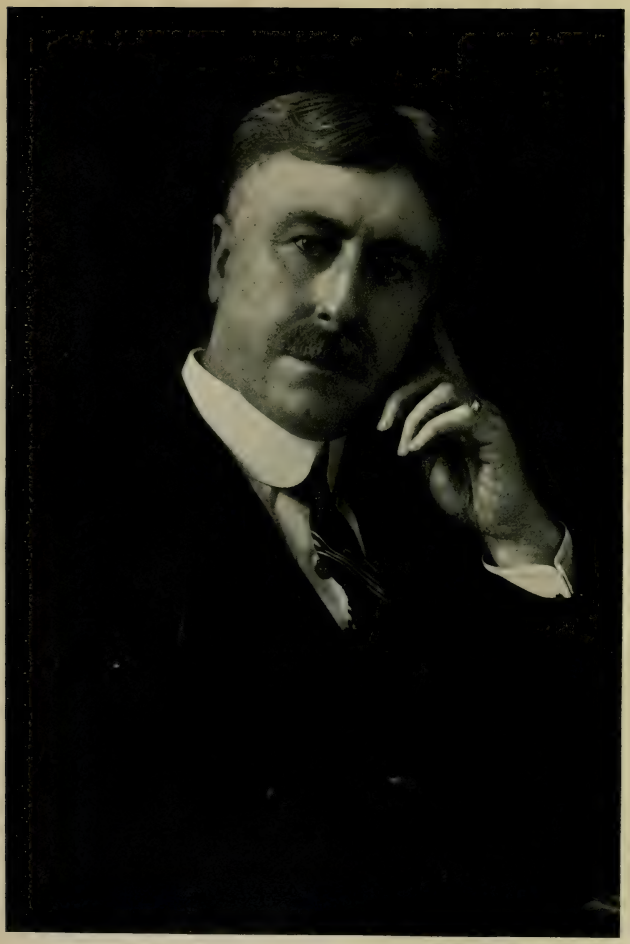

Andrew D. Wheeler

when he was appointed Assistant Clerk of the Superior Court for New Haven County and in 1912 was promoted to the Clerkship of that Court and is Ex-Officio Clerk of the Supreme Court of Errors. He is a member of the Episcopal Church and was a vestryman in Grace Church, New Haven, from 1879 until 1883. He has been a vestryman in Trinity Church, New Haven, since 1896 and in 1904 was elected its Treasurer, which office he still holds. He belongs to several clubs in and about New Haven.

Children:

6031. RICHARD ELISHA WHEELER, born New Haven, Conn., Aug. 15, 1893, who is a member of the class of 1915, Yale University.
6032. ELIZABETH CRUTTENDEN WHEELER, born New Haven, Conn., Jan. 12, 1896. Weston School, Middlebury, Conn., 1910-13.
6033. ALFRED NEWTON WHEELER, born Milford, Conn., July 30, 1899. A student in the Hopkins Grammar School, New Haven.

6017. LUTHER M. WHEELER, son of Stephen Lewis (5953) and Sarah Sophia (Williams) Wheeler. Born at Stratford, Conn., Dec. 24, 1845. Married (1) at Middlebury, Conn., Oct. 30, 1872, Altha M. Tuttle, who was born at Middlebury, Conn., 1840, dau. of Truman Tuttle and Eliza (Wheeler) Tuttle. Married (2) at Brooklyn, N. Y., Nov. 17, 1887, Harriet J. Wheeler, No. 10581, who was born March 7, 1859, dau. of Francis W. Wheeler and Joanna (Green) Wheeler.

Child, 1st marriage:

6034. GRACE WHEELER, born Aug., 1874; d. May, 1876.

Children, 2d marriage:

6035. LEWIS FRANCIS WHEELER, born April 15, 1888; unm.
6036. ALICE EDITH WHEELER, born Sept. 15, 1890; unm.

6019. STEPHEN CURTISS WHEELER, son of Stephen Lewis (5953) and Sarah Sophia (Williams) Wheeler. Born May 3, 1848, at Stratford, Conn.; died April 21, 1901. Married at Milford, Conn., May 2, 1872, Rosetta Howard Lombard, who was born at Ashford, Conn., Sept. 3, 1840, dau. of Otis Lombard and Rosetta (Howard) Lombard.

Children:

6037. HOWARD LEWIS WHEELER, born at Waterbury, Conn., Aug. 24, 1873; m. at Bridgeport, Conn., Dec. 10, 1895, Elizabeth Azella Burbank, b. at Somers, Conn., Nov. 27, 1874; dau. of George D. Burbank and Mary Ann (Rady) Burbank. Ch: 1. Mabel Annie W— —, b. Jan. 13, 1897.
6038. STEPHEN CURTISS WHEELER, born Waterbury, Conn., July 6, 1877; m. at Seattle, Wash., April 19, 1908, Clara Louise Dow, b. at Fowlerville, N. Y., July 15, 1882, dau. of George Elmer Dow and Jennie White (Escritt) Dow. No children.

6200. HENRY WHEELER, son of John (5400). Married Abigail Allen, who was born at Salisbury, Mass., Jan. 4, 1639-40, dau. of William Allen and Ann (Goodale) Allen.

Children: (born at Salisbury, Mass.)

6201. HENRY WHEELER, born April 3, 1659; d. 1684; m. Rachel Squire, dau. of Philip Squire and Rachel (Ruggles) Squire. After his death she m. Sept. 3, 1686, Benjamin Allen. He was a mariner.
6202. ABIGAIL WHEELER, born March 7, 1660-1.
6203. WILLIAM WHEELER, born Sept. 6, 1663.
6204. MOSES WHEELER, born June 24, 1665.
6205. ANN WHEELER, born May 27, 1667.
6206. JAMES WHEELER, born May 27, 1667.
6207. JOSIAH WHEELER, born April 23, 1669.
6208. RUTH WHEELER, born July 15, 1671.
6209. NATHANIEL WHEELER, born March 28, 1675.
6210. JEREMIAH WHEELER, born July 17, 1677.
6211. BENJAMIN WHEELER, born Jan. 15, 1681-2.
6212. MARY WHEELER, born June 5, 1685.

6203. WILLIAM WHEELER, son of Henry (6200) and Abigail (Allen) Wheeler. Born at Salisbury, Mass., Sept. 6, 1663. Married May 26, 1686, Ann Phippen. He was a mariner. Administration on his estate was granted to Ezekiel Lewis, principal creditor, May 6, 1704.

Children: (born at Boston, Mass.)

6213. ANN WHEELER, born July 19, 1692.
6214. HANNAH WHEELER, born March 18, 1695.
6215. WILLIAM WHEELER, born April 27, 1697.

6206. JAMES WHEELER, son of Henry (6200) and Abigail (Allen) Wheeler. Born at Salisbury, Mass., May 27, 1667; died at Rehoboth, Mass., April, 1753. Married Grizzell Squire, the dau. of Philip Squire and Rachel (Ruggles) Squire. He settled at Rehoboth, Mass., where all of his children were born except his daughter Mary.

Children:

6216. WILLIAM WHEELER, born April 3, 1691; m. (Int. April 28, 1721), Elizabeth Cole of Swanzey, d. Aug., 1726; m. (2) (int. Jan. 1, 1728-9,) Anne Rounds, b. Feb. 6, 1704-5, dau. of Richard Rounds and Ann (— —) Rounds. Ch: Elizabeth W— —, b. March 21, 1721-2; m. Feb. 11, 1747-8, Benjamin Marsh of Sutton.
6217. MARY WHEELER, born Swansea, March 18, 1694.
6218. JAMES WHEELER, born March 27, 1697.
6219. PHILIP WHEELER, born March 4, 1698.
6220. RACHEL WHEELER, born April 4, 1701; d. June 19, 1755; m. Dec. 27, 1722, Samuel Thurber, b. Aug. 26, 1700, son of James Thurber and Elizabeth (— —) Thurber. Ch: 1. Samuel T— —, b. Oct. 27, 1724. 2. James T— —, b. June 28, 1726. 3. Rachel T— —, b. July 17, 1728. 4. John T— —, born Aug. 26, 1730. 5. Mary T— —, b. Sept. 15, 1732; d. July 9, 1736. 6. Benjamin T— —, born July 14, 1734. 7. Mary T— —, b. June 25, 1736. 8. Daniel T— —, b. June 30, 1738. 9. Hezekiah T— —, b. Aug. 11, 1741.
6221. SQUIRE WHEELER, born Aug. 3, 1703.
6222. ANN WHEELER, born Feb. 26, 1704-5.

6207. JOSIAH WHEELER, son of Henry (6200) and Abigail (Allen) Wheeler. Born at Salisbury, Mass., April 23, 1669. Married Elizabeth — —, who was admitted to the first church of Salisbury, Dec., 1693.

Children: (born at Salisbury, Mass., except possibly the first two.)
6223. HENRY WHEELER, born Feb. 25, 1692-3. See No. 16,822.
6224. ELIZABETH WHEELER, born July 12, 1695.
6225. JEREMIAH WHEELER, born Aug. 9, 1697.
6226. BENJAMIN WHEELER, born July 13, 1699.
6227. MOSES WHEELER, born Aug. 16, 1702; d. Nov. 7, 1705.
6228. JOSIAH WHEELER, born March 17, 1706-7.
6229. ABIGAIL WHEELER, born Jan. 27, 1708-9.
6230. SARAH WHEELER, born May 18, 1712.
6231. WILLIAM WHEELER, born Feb. 15, 1713-14; d. June 26, 1716.
6232. MARY WHEELER, born Nov. 23, 1716.

6209. NATHANIEL WHEELER, son of Henry (6200) and Abigail (Allen) Wheeler. Born at Salisbury, Mass., March 28, 1675. Married at Boston, Mass., Nov. 9, 1697, Mary Bridges, dau. of Thomas Bridges and Amy (— —) Bridges. He was a blacksmith.

Children: (born at Boston, Mass.)
6233. ELIZABETH WHEELER, born March 7, 1699-1700; m. Nov. 29, 1716, Christopher Marshall.
6234. NATHANIEL WHEELER, born May 25, 1701.
6235. MARY WHEELER, born June 7, 1703; m. (1) April 19, 1722, William Porter; m. (2) (int. April 5, 1735), Samuel Barrister of Stonington, Conn.
6236. ABIGAIL WHEELER, born July 29, 1705.
6237. AMY WHEELER, born May 25, 1707; m. Feb. 17, 1731-2, John Hood.
6238. SUSANNA WHEELER, born May 18, 1709; m. Dec. 25, 1741, John Wheatley.
6239. NATHANIEL WHEELER, born Dec. 17, 1711.
6240. THOMAS WHEELER, born March 8, 1712-13.
6241. SARAH WHEELER, born May 13, 1714-15.
6242. ANN WHEELER, baptized March 25, 1716.
6243. THOMAS WHEELER, baptized Aug. 21, 1720.
Of the above no male heir seems to have survived.

6218. JAMES WHEELER, son of James (6206) and Grizzell (Squire) Wheeler. Born at Rehoboth, Mass., March 27, 1697, and died there April 23, 1740. Married Elizabeth West, March 8, 1716. ? or Elizabeth Thurber. ?

Children: (born at Rehoboth, Mass.)
6244. ELIZABETH WHEELER, born June 9, 1717; m. June 5, 1735, Ebenezer Ingalls, b. July 14, 1711, son of Edmund Ingalls and Eunice (— —) Ingalls. Ch: 1. Elizabeth I— —, b. May 5, 1736-7; d. Feb. 22, 1748-9. 2. Henry I— —, b. Oct. 12, 1738; m. Dec. 31, 1761, Sybil Carpenter. 3. Frederick I— —, b. Dec. 7, 1740; d. Jan. 9, 1740-1. 4. Alithea I— —, b. Nov. 18, 1741; m. Dec. 3, 1762, Samuel Fuller. 5. Ebenezer I— —, b. June 30, 1741; m. July 11, 1765, Rachel Wheeler, No. 6270. 6. Mehitable I— —, b. Jan. 3, 1746-7.
6245. HENRY WHEELER, born Dec. 29, 1719; m. (Int. May 15, 1742), Rebecca Millard.
6246. JAMES WHEELER, born March 4, 1721-2; m. (int. April 7, 1744), Abigail Brown, b. Dec. 5, 1720, dau. of Samuel Brown and Anna (— —) Brown. Ch: 1. James W— —, b. Jan. 12, 1744-5. 2. Anna W— —, b. March 11, 1754.
6247. MEHITABLE WHEELER, born March 26, 1724; m. (int.) Aug. 14, 1742, Barnard Cole. Ch: 1. Barnard C— —, b. Feb. 8, 1742-3. 2.

Mehitable C——, b. June 3, 1747. 3. Wheeler C——, b. May 9, 1751; m. Nov. 3, 1771, Eunice Ingalls. 4. Lydia C——, b. Sept. 16, 1754. 5. Nathaniel C——, b. Feb. 15, 1758; m. Nov. 17, 1778, Elizabeth Horton.

6248. JOHN WHEELER, born May 7, 1726.
6249. NATHANIEL WHEELER, born May 8, 1728.
6250. JEREMIAH WHEELER, born March 23, 1731.
6251. HANNAH WHEELER, born Aug. 1, 1733.

6219. PHILIP WHEELER, son of James (6206) and Grizzell (Squire) Wheeler. Born at Rehoboth, Mass., March 4, 1698; died Nov. 27, 1774. Married (1) at Swanzey, Mass., 1720, Martha Salisbury, who died Aug. 5, 1745, dau. of William Salisbury and Hannah (Cole) Salisbury. Married (2) at Rehoboth, Mass., Oct. 10, 1745, Mercy Ingalls. He was Capt. in His Majesty's Service on muster roll dated Rehoboth, March 1, 1747. He was designated Major at the time of recording the "Intention" of his 2d marriage; and the death of his daughter Mercy was recorded as of the daughter of "Colonel Wheeler."

Children, 1st marriage: (born at Rehoboth, Mass.)
6252. AARON WHEELER, born Jan. 17, 1722-3.
6253. VALENTINE WHEELER, born Feb. 14, 1725-6.
6254. MARTHA WHEELER, born Nov. 1, 1727.
6255. MARY WHEELER, born April 28, 1730.
6256. PHILIP WHEELER, born May 4, 1733.
6257. JONATHAN WHEELER, born Aug. 8, 1735.
6258. ANNA WHEELER, born Oct. 15, 1737; m. March 20, 1758, Stephen Pierce.
6259. RUTH WHEELER, born Sept. 19, 1739; m. Feb. 22, 1759, Jonathan Peck, of Swanzey, Mass.
6260. DAVID WHEELER, born March 18, 1742.

Children, 2d marriage: (born at Rehoboth, Mass.)
6261. MERCY WHEELER, born Aug. 26, 1746; d. May 9, 1758.
6262. RHODA WHEELER, born Dec. 23, 1747; m. Dec. 8, 1763, Jacob Leonard, of Taunton, Mass.
6263. DANIEL WHEELER, born Jan. 12, 1750-1; m. (1) Feb. 7, 1771, Mary Smith, d. May 23, 1771; m. (2) Nov. 24, 1772, Lois Bullock. He served in the Revolution. Ch: Philip W——, b. May 22, 1775.
6264. RUFUS JENCKES WHEELER, born Dec. 26, 1752; d. April 20, 1754.

6221. SQUIRE WHEELER, son of James (6206) and Grizzell (Squire) Wheeler. Born at Rehoboth, Mass., April 3, 1703. Married (1) at Rehoboth, Mass., Sept. 24, 1724, Lydia Bowen, who was born June 6, 1704; died April 3, 1747, dau. of James Bowen and Elizabeth (——) Bowen. Married (2) May 10, 1752, Lydia Horton.

Children, 1st marriage: (born at Rehoboth, Mass.)
6265. MARY WHEELER, born Feb. 1, 1724-5.
6266. TABITHA WHEELER, born Dec. 15, 1727; m. May 17, 1747, Robert Goff, Jr. Ch: 1. Lydia Goff, b. Feb. 2, 1748; m. Jan. 8, 1767, Benjamin Hicks. 2. Mary G——, b. Sept. 29, 1751. 3. Aaron G——, b. Feb. 16, 1754; m. Oct. 25, 1779, Bethiah Briggs. 4. Abel G——, b. April 22, 1757; m. April 30, 1780, Sarah Horton. 5. Lettis Goff,

b. June 8, 1760; m. Sept. 20, 1784, Borden Maker. 6. Beloved G——, b. March 30, 1763. 7. Robert G——, b. July 6, 1767; m. July 12, 1787, Mehitable Bullock.

6267. GRIZEL WHEELER, born Jan. 10, 1731-2.

6268. SQUIER WHEELER, born Sept. 9, 1734; m. (1) (int.) Dec. 29, 1752, Mercy Drake of Taunton, Mass.; m. (2) (int.) Welthian Thare.

6269. LYDIA WHEELER, born Nov. 9, 1737; m. Dec. 27, 1759, Jonathan Bliss, Jr.

6224. ELIZABETH WHEELER, dau. of Josiah (6207) and Elizabeth (——) Wheeler. Born July 12, 1695. Married May 17, 1716, Samuel Brown, who was born at Rowley, Mass., July 20, 1686; died Feb. 25, 1755, son of John Brown and Abigail (Brown) Brown. He was collector of the parish and a prominent citizen of the town of Rowley. In 1729, they removed to Littleton, Mass., where he was Constable; and in 1743, they removed to West Dunstable, Mass., now Hollis, N. H., where he was prominent in town and church affairs.

Children: (first 5 born at Rowley, Mass., and other 4 at Littleton, Mass.)

JOHN BROWN, born April 5, 1717; d. y.

MARY BROWN, born May 15, 1718.

JOSIAH BROWN, born May 3, 1720.

JOHN BROWN, baptized at Byfield, March 29, 1724; m. Oct. 9, 1744, Keziah Wheeler, No. 200.

HANNAH BROWN, baptized Nov. 26, 1727; m. Oct. 9, 1744, Samuel Farley, of Hollis, N. H.

SARAH BROWN, born Oct. 18, 1730.

SUSANNA BROWN, born Jan. 10, 1734-5.

MARTHA BROWN, born June 25, 1736; m. April 1, 1753, Eleazer Cummings.

SAMUEL BROWN, born Oct. 31, 1737; m. (1) March 26, 1756, Mary Glene; m. (2) Jan. 22, 1761, Mary Wheeler.

6248. JOHN WHEELER, son of James (6218) and Elizabeth (——) Wheeler. Born at Rehoboth, Mass., May 7, 1726. Married (1) March 3, 1747-8, Freelove Goff, who was born at Rehoboth, Mass., April 11, 1728; died there Oct. 3, 1768, dau. of Samuel Goff and Rachal (——) Goff. Married (2) Feb. 9, 1769, Rebeckah Haskins, who died Jan. 9, 1773. Married (3) at Swanzey, Mass., April 29, 1773, Susannah Luther.

Children, 1st marriage:

6270. RACHEL WHEELER, born March 31, 1749; m. July 11, 1765, Ebenezer Ingalls, b. June 30, 1744, son of Ebenezer Ingalls and Elizabeth (Wheeler, No. 6244) Ingalls. Ch: 1. Elizabeth I——, b. Oct. 21, 1765. 2. Freelove I——, b. —— 25, 1767. 3. Nancy I——, b. July 3, 1772. 4. John Wheeler I——, b. July 5, 1774.

6271. HANNAH WHEELER, born Jan. 27, 1752; d. Dec. 27, 1772.

6272. LUCY WHEELER, born March 19, 1754.

6273. NANCY WHEELER, born April 28, 1756; m. Aug. 29, 1773, Ebenezer Blanding.

6274. ELIZABETH WHEELER, born Nov. 11, 1759; d. May 17, 1761.

6275. JOHN WHEELER, born June 10, 1762; d. Jan. 18, 1763.

6276. CHARLOTTE WHEELER, born Aug. 16, 1764; m. (int.) Oct. 20, 1783,

Jonathan Ingalls, b. May 22, 1759, son of Joseph Ingalls and Cordelia (— —) Ingalls.

6277. CASSANDRA WHEELER, born March 31, 1767; m. Nov. 30, 1786, Eber Luther.

Children, 2d marriage:

6278. JOHN WILKS WHEELER, born June 7, 1770; d. March 21, 1773.
6279. FREELOVE WHEELER, born Aug. 17, 1771; m. Dec. 14, 1791, Ephraim Burr, of Putney, Mass.
6280. JAMES WHEELER, born July 4, 1774; m. Sept. 17, 1794, Betsey Pigsley.

6249. NATHANIEL WHEELER, son of James (6218) and Elizabeth (— —) Wheeler. Born at Rehoboth, Mass., May 8, 1728, and probably died there Oct. 8, 1771. Married at Rehoboth, Mass., June 7, 1752, Submit Burt.

Children: (born at Rehoboth, Mass.)

6281. NATHAN WHEELER, born Oct. 3, 1752.
6282. JAMES WHEELER, born May 18, 1755.
6283. JOHN WHEELER, born Jan. 30, 1760.
6284. PHILADELPHIA WHEELER, born Aug. 9, 1761.

6250. JEREMIAH WHEELER, son of James (6218) and Elizabeth (— —) Wheeler. Born at Rehoboth, Mass., March 23, 1731. Married (1) at Rehoboth, Mass., Jan. 4, 1753, Submit Horton, who died April 18, 1778. Married (2) at Brooklyn, Windham Co., Conn., Oct. 27, 1778, Elizabeth Troop, who died April 9, 1788. He died at Rehoboth, Mass., Feb. 26, 1811. He was commissioned 2d Lieut. 1st Regt. Mass. Militia, Sept. 3, 1767.

Children, 1st marriage: (born at Rehoboth, Mass.)

6285. JEREMIAH WHEELER, born Sept. 28, 1753.
6286. ELIZABETH WHEELER, born Oct. 28, 1755; m. Sept. 8, 1771, Nathaniel Webber.
6287. KEZIAH WHEELER, born May 14, 1758; m. Aug. 13, 1775, Martin Peirce.
6288. SUBMIT WHEELER, born Feb. 17, 1760; m. July 25, 1779, David Anthony, of Swanzey, Mass.
6289. BARNARD WHEELER, born April 30, 1762.
6290. ROYAL PAINE WHEELER, born Sept. 22, 1764.
6291. CYREL WHEELER, born Sept. 22, 1766.
6292. NANCY WHEELER, born Feb. 17, 1770; m. Feb. 19, 1792, Samuel Arnold.
6293. RUSSELL WHEELER, born June 3, 1772; d. Aug. 27, 1827; m. April 22, 1798, Mary David Mason.
6294. JARVIS WHEELER, born Sept. 22, 1774; d. March 3, 1852; m. Feb. 12, 1797, Sally Horton, b. Nov. 28, 1776; d. May 13, 1856.

Children, 2d marriage:

6295. ABIGAIL WHEELER, born June 28, 1780; d. April 27, 1853.
6296. NATHANIEL WHEELER, born Nov. 1, 1781.
6297. SAMUEL THROOP WHEELER, born Aug. 25, 1784.

6252. AARON WHEELER, son of Philip (6219) and Martha (Salisbury) Wheeler. Born at Rehoboth, Mass., Jan. 17, 1722-3; died March 19, 1800. Married Dec. 9, 1742, Hopestill Daggett, who

was born Jan. 9, 1725; died Jan. 11, 1798, dau. of John Daggett and Hopestill (— —) Daggett.

Children: (born at Rehoboth, Mass.)

6298. HOPESTILL WHEELER, born March 17, 1746-7; m. Dec. 20, 1764, Daniel Short.
6299. MOLLY WHEELER, born May 5, 1749; m. Oct. 13, 1768, Allen Dryer.
6300. CHLOE WHEELER, born Sept. 2, 1750; m. March 26, 1775, Jotham Hix.
6301. AARON WHEELER, born July 29, 1752.
6302. MEHITABLE WHEELER, born March 25, 1754; m. Oct. 20, 1773, Mial Pearce, of Swanzey, Mass.
6303. NATHAN WHEELER, born April 11, 1755; m. (int.) Dec. 20, 1777, Sarah Titus of Attleboro, Mass. Ch: Sally W— —, b. Nov. 1, 1778; m. Aug. 27, 1806, Rev. Joseph Perry, b. Jan. 24, 1783; d. Aug. 27, 1852, son of Josiel Perry and Betsey (— —) Perry.
6304. AMEY WHEELER, born Jan. 21, 1757.
6305. ASAPH WHEELER, born June 2, 1758; d. May 25, 1823; m. (int.) Oct. 5, 1779, Sarah Walker, b. June 13, 1752; d. July 11, 1824. Ch: Walker W— —, d. Nov. 26, 1846.
6306. SIMEON WHEELER, born Sept. 14, 1760.
6307. RACHAL WHEELER, born July 28, 1762; m. Dec. 9, 1779, Robert Titus of Attleboro, Mass.
6308. BENJAMIN WHEELER, born Feb. 7, 1764.
6309. RUSSELL WHEELER, born March 27, 1766.
6310. MASON WHEELER, born Nov. 16, 1769; d. Jan. 23, 1813.

6253. VALENTINE WHEELER, son of Philip (6219) and Martha (Salisbury) Wheeler. Born at Rehoboth, Mass., Feb. 14, 1725-6; died at Windsor, Mass., 1791. Married at Rehoboth, Mass., Jan. 15, 1746-7, Sarah Goff, who was born at Rehoboth, Mass., Oct. 18, 1722; died at Meriden, N. H., April 19, 1815, dau. of Richard Goff and Martha (Toogood) Goff.

Children: (born at Rehoboth, Mass.)

6311. MARTHA WHEELER, born Oct. 27, 1747; m. July 12, 1767, Lieut. Col. Frederick Drowne, b. at Rehoboth, Jan. 31, 1743; d. Sept. 6, 1804, son of Capt. Jonathan Drowne and Sarah (Kent) Drowne, d. at Rehoboth, Nov. 22, 1837. He was Representative to the General Court, 1787-1791 and 1799-1804.
6312. SARAH WHEELER, born Sept. 14, 1749; m. Jan. 21, 1771, Jonathan Drowne.
6312-a. BETHANA WHEELER, born Aug. 1, 1751; d. Aug. 1, 1751.
6312-b. MARY WHEELER, born Aug. 5, 1752.
6313. MARCY WHEELER, born Aug. 5, 1752.
6314. ANNA WHEELER, born June 9, 1754; m. July 5, 1772, Solomon Peck.
6315. VALENTINE WHEELER, born April 9, 1756; m. Aug. 21, 1777, Mary Hammond.
6316. CHARLES WHEELER, born Feb. 20, 1758.
6317. RUFUS WHEELER, born Oct. 7, 1759.
6318. SAMUEL WHEELER, born July 13, 1762; m. March 13, 1785, Sarah Maker.
6319. SALISBURY WHEELER, born May 27, 1764; m. (int.) Sept. 30, 1787, Phebe — —.
6320. COMFORT WHEELER, born March 13, 1766.
6321. NATHANIEL WHEELER, born Dec. 7, 1767.
6322. JAMES WHEELER, born April 28, 1770.
6323. RUTH WHEELER, born April 28, 1770.

6254. MARTHA WHEELER, dau. of Philip (6219) and Martha (Salisbury) Wheeler. Born at Rehoboth, Mass., Nov. 1, 1727. Married at Rehoboth, Mass., Feb. 20, 1745-6, Sylvanus Martin, who was born July 1, 1727, son of Edward Martin and Rebecca (Peck) Martin.

Children: (born at Rehoboth, Mass.)

EDWARD MARTIN, born Dec. 7, 1746; d. Aug. 13, 1782; m. Dec. 17, 1767, Deborah Brown.

SYLVANUS MARTIN, born March 19, 1748-9.

HOPESTILL MARTIN, born Dec. 19, 1750; m. May 27, 1773, Samuel Mason.

VALENTINE MARTIN, born Jan. 29, 1753; m. May 1, 1774, Mary Perry.

SIMEON MARTIN, born Oct. 20, 1754.

PHILIP MARTIN, born June 11, 1756.

JOSEPH MARTIN, born May 19, 1758; d. April 21, 1759.

MARTHA MARTIN, born Jan. 28, 1761; m. May 26, 1782, Christopher Blanding.

CYRUS MARTIN, born Oct. 21, 1763.

WHEELER MARTIN, born Aug. 16, 1765.

SEREPTA MARTIN, born March 30, 1766.

CALVIN MARTIN, born Sept. 13, 1768; m. June 13, 1793, Susanna May.

6256. PHILIP WHEELER, son of Philip (6219) and Martha (Salisbury) Wheeler. Born at Rehoboth, Mass., May 4, 1733. Married Mary ——.

Children: (born at Rehoboth, Mass.)

6326. MARTHA WHEELER, born Aug. 7, 1752; m. April 25, 1771, Nathaniel Round.

6327. LYDIA WHEELER, born Feb. 14, 1754; m. Dec. 6, 1772, Thomas Smith, Jr.

6328. MOLLY WHEELER, born Dec. 28, 1756.

6329. SHUBAEL WHEELER, born Sept. 19, 1757.

6330. MARY WHEELER, born April 25, 1759.

6331. RHODA WHEELER, born Feb. 11, 1761; m. Oct. 11, 1787, Edward Kelton, b. March 19, 1764; d. May 28, 1848, son of John Kelton and Mary (——) Kelton. Ch: 1. Edward K——, b. April 1, 1788. 2. Philip K——, b. Nov. 12, 1793; d. Feb., 1873; m. May 25, 1815, Lydia Horton.

6332. PHILIP WHEELER, born Oct. 24, 1762; m. Nov. 27, 1781, Mercy Phillips. He was in Montpelier, Vt., with his two brothers, Benjamin I. and Jerahmeel B., who were among the organizers of that town.

6333. EUNICE WHEELER, born Aug. 22, 1764; m. March 7, 1790, Asa Nichols.

6334. BENJAMIN INGALLS WHEELER, born Sept. 19, 1766; m. Jan. 2, 1794, Huldah French of Attleboro, Mass. He was one of the organizers of the town of Montpelier, Vt., and at the first town meeting, March 29, 1791, he was chosen Highway Surveyor.

6335. JERAHMEEL BOWERS WHEELER, born Aug. 13, 1768. He removed to Montpelier, Vt., of which place he was one of the organizers. He married and had a son, Luther, who died 1795, aged 4 years.

6336. JENCKES WHEELER, born April 2, 1771; m. Dec. 30, 1792, Hannah Martin.

6337. DANIEL WHEELER, born Nov. 14, 1772.

6338. JESSE WHEELER, born Sept. 11, 1774; m. (int.) Oct. 7, 1797, Rosana Mason of Swanzey.

6257. JONATHAN WHEELER, son of Philip (6219) and Martha (Salisbury) Wheeler. Born at Rehoboth, Mass., Aug. 8, 1735. Married at Rehoboth, Mass., Jan. 8, 1753, Patience Cole.

Children: (born Rehoboth, Mass.)

6339. RUTH WHEELER, born Aug. 8, 1753; m. March 1, 1770, John Webber.
6340. PATIENCE WHEELER, born April 7, 1755; m. Sept. 20, 1770, Sylvester Peirce.
6341. MOLLY WHEELER, born Jan. 29, 1757; m. Feb. 1, 1776, Isaac Burr.
6342. MERCY WHEELER, born June 18, 1760.
6343. JONATHAN WHEELER, born Feb. 9, 1762.
6344. HANNAH WHEELER, born Oct. 20, 1763.
6345. LYDIA WHEELER, born Dec. 25, 1765; m. Jan. 2, 1785, Nathaniel Bunn, b. Oct. 8, 1765, son of Nathaniel Bunn and Abigail (——) Bunn.
6346. PHILIP WHEELER, born Dec. 25, 1768.
6347. MARTHA WHEELER, born May 15, 1771; m. Dec. 28, 1800, Peter Hunt Wheaton, b. Aug. 21, 1768, son of Nathaniel Wheaton and Martha (——) Wheaton. Ch: 1. Mary W——, b. Aug. 25, 1801. 2. Eliza W——, b. July 14, 1803; d. March 30, 1808. 3. Hannah W——, b. May 26, 1807; d. Oct. 25, 1807. 4. George Hunt W——, b. May 15, 1810.
6348. JOB WHEELER, born June 21, 1773.

6260. DAVID WHEELER, son of Philip (6219) and Martha (Salisbury) Wheeler. Born at Rehoboth, Mass., March 18, 1742. Married at Rehoboth, Mass., Jan. 15, 1761, Deborah Ingalls.

Children: (born at Rehoboth, Mass.)

6349. DAVID WHEELER, born June 10, 1761.
6350. DEBORAH WHEELER, born May 9, 1763.
6351. SABRINUS WHEELER, born June 9, 1766.
6352. AMOS WHEELER.

6267. GRIZEL WHEELER, dau. of Squire (6221) and Lydia (Bowen) Wheeler. Born at Rehoboth, Mass., Jan. 10, 1731-2. Married at Rehoboth, Mass., Dec. 1, 1751, Squire Goff, who was born there June 18, 1727, son of Richard Goff and Martha (Toogood) Goff.

Children: (born at Rehoboth, Mass.)

ASA GOFF, born Sept. 23, 1752; m. Sept. 6, 1773, Judith Hix.
OLIVER GOFF, born Dec. 24, 1754; m. Jan. 5, 1781, Thankful Seakins.
MARTHA GOFF, born March 4, 1757; m. Feb. 26, 1777, Levi Bowen.
ISRAEL GOFF, born Aug. 26, 1759; m. July 2, 1784, Sarah Wheeler No. 10,727.
SQUIER GOFF, born June 22, 1762; m. May 1786, Sarah Briggs.
CONSTANT GOFF, born Dec. 9, 1764; m. Dec. 18, 1791, Abigail Bowen.
CHARLES GOFF, born Dec. 9, 1770; m. June 6, 1792, Lydia Horton.
SYLVANUS GOFF, born April 23, 1775.

6282. JAMES WHEELER, son of Nathaniel (6249) and Submit (Burt) Wheeler. Born at Rehoboth, Mass., May 18, 1755. He had one or both of the following marriages: (1) April 29, 1779, Sarah Kelton. (2) Dec. 5, 1780, Mary Luther.

Children, 2d marriage: (born at Rehoboth, Mass.)
6353. SUSANNAH WHEELER, born Oct. 16, 1783.
6354. BETHANY WHEELER, born May 22, 1785.
6355. JAMES WHEELER, born April 27, 1787.

6285. JEREMIAH WHEELER, son of Jeremiah (6250) and Submit (Horton) Wheeler. Born at Rehoboth, Mass., Sept. 28, 1753; died Aug. 4, 1839. Married at Rehoboth, Mass., Dec. 28, 1775, Elizabeth Thurber, who was born March 26, 1754; died April 13, 1825.

Children: (born at Rehoboth, Mass.)
6356. REBECKAH WHEELER, born Feb. 28, 1781; m. May 23, 1802, Solomon Horton.
6357. DEXTER WHEELER, born May 5, 1777; d. April 18, 1835; unm.
6358. ELIZABETH WHEELER, born Jan. 5, 1783; d. Aug. 20, 1858.
6359. BENONI WHEELER, born March 13, 1785; m. (Int. May 6, 1826), Alvira Thurber of Brattleboro, Vt.
6360. CYRENUS WHEELER, born Aug. 13, 1791.

6289. BARNARD WHEELER, son of Jeremiah (6250) and Submit (Horton) Wheeler. Born at Rehoboth, Mass., April 30, 1762; died Feb. 1, 1830. Married Jan. 12, 1783, Anna Goff.

Children: (born at Rehoboth, Mass.)
6361. JEREMIAH WHEELER, born Sept. 29, 1784. See No. 10,619.
6362. PHEBE HASKINS WHEELER, born Feb. 28, 1785.
6363. CELIA BUFFINGTON WHEELER, born April 30, 1787.
6364. BENJAMIN DAGGETT WHEELER, born April 10, 1789.
6365. DARIUS WHEELER born Jan. 20, 1795.
6366. HIRAM WHEELER, born Sept. 18, 1800.

6290. ROYAL PAINE WHEELER, son of Jeremiah (6250) and Submit (Horton) Wheeler. Born at Rehoboth, Mass., Sept. 22, 1764; died at Chestertown, N. Y., Oct. 31, 1837. Married (1) Sarah Drowne, who was born at Rehoboth, Mass., Dec. 24, 1768; died at Chestertown, N. Y., Oct. 22, 1822, dau. of Col. Frederick Drowne and Martha (Wheeler, No. 6311) Drowne. Married (2) —— Warren, a widow. He removed to New York State.

Children:
6367. HANNAH WHEELER, born Feb. 1, 1791; d. June 10, 1872; m. Gideon Mead, who d. at Schroon, N. Y., Sept. 18, 1870. Ch: Fanny M——, b. Feb. 4, 1813; d. Feb. 7, 1895; m. Rev. Chester Chamberlain. Ch: 1. Sarah Drown C——. 2. Mercy A. C——.
6368. SUBMIT WHEELER, born Oct. 14, 1792; d. at Buffalo, N. Y., Sept. 9, 1854; m. April 2, 1809, Henry Tucker. Ch: 1. William T——. 2. Enos T——. 3. Henry T—— 4. John T——.
6369. SARAH DROWN WHEELER, born Jan. 2, 1794.
6370. MARTHA WHEELER, born Nov. 24, 1799.
6371. WILLIAM WHEELER, born April 24, 1801.

6291. CYREL WHEELER, son of Jeremiah (6250) and Submit (Horton) Wheeler. Born at Rehoboth, Mass., Sept. 22, 1766; died April 30, 1857. Married Rebecca Carpenter, who was born Dec.

18, 1766; died April 30, 1857, dau. of John Carpenter. He lived at Swansea, Mass.

Children:

6372. REBECCA CARPENTER WHEELER, born July 30, 1791; m. March 18, 1810, Gardner Case, b. July 30, 1785; d. July 31, 1851, son of Gardner Case and Hannah (——) Case.
6373. MARY THROOP WHEELER, born Aug. 1, 1793; m. Jeremiah C. Luther.
6374. ELIZABETH WEBBER WHEELER, born Sept. 11, 1795; m. (Int. July 25, 1829), Daniel Perry.
6375. CYREL CARPENTER WHEELER, born April 18, 1799.

6296. NATHANIEL WHEELER, son of Jeremiah (6250) and Elizabeth (Troop) Wheeler. Born at Rehoboth, Mass., Nov. 1, 1781; died Jan. 12, 1854. Married Jan 2, 1803, Sarah Bowers.

Children:

6376. ALMIRA WHEELER, born April 22, 1804; m. Caleb B. Vickery.
6377. DAVID WHEELER, born Jan. 13, 1806; d. Sept. 20, 1854.
6378. EDWARD MARSHALL WHEELER, born Dec. 25, 1811.
6379. HENRY TUTNAL WHEELER, born Sept. 20, 1813; d. Feb., 1853.
6380. SAMUEL BALDWIN WHEELER, died 1849.
6381. SARAH BOWERS WHEELER, born May 22, 1817; d. at Albion, N. Y., Dec. 26, 1889; m. Samuel Baldwin.

6297. SAMUEL THROOP WHEELER, son of Jeremiah (6250) and Elizabeth (Troop) Wheeler. Born at Rehoboth, Mass., April 25, 1784; died Nov. 14, 1864. Married Dec. 20, 1807, Chloe Pearse, who was born April 21, 1786, dau. of Peleg Pearse and Abi (——) Pearse.

Children:

6382. GEORGE THROOP WHEELER, born Oct. 13, 1808; d. Dec. 3, 1882.
6383. ANTHONY BOWERS WHEELER, born Oct. 10, 1810.
6384. MARY ANN WHEELER, born Jan. 22, 1813; m. Sept. 25, 1831, John W. Horton.
6385. SAMUEL CHURCH WHEELER, born July 8, 1825.

6301. AARON WHEELER, son of Aaron (6252) and Hopestill (Daggett) Wheeler. Born at Rehoboth, Mass., July 29, 1752. Married Oct. 18, 1772, Mary Knap. He probably married (2) March 15, 1792, Susannah Wheaton.

Children: (born at Rehoboth, Mass.)

6386. CHLOE WHEELER, born April 26, 1773; m. Nov. 5, 1789, Perez Walker, b. at Dighton, Mass., Jan. 22, 1769; d. Jan. 11, 1807, son of Perez Walker and Elizabeth (Tisdale) Walker. She married twice after his death. She died May 1, 1844, at Canandaigua, N. Y. Ch: 1. James W——, b. July 24, 1790; d. Oct. 5, 1844. 2. Bradford W——, b. Oct. 17, 1792; m. (1) March 2, 1815, Eliza Holcomb; d. 1847; m. (2) Dec. 22, 1852, Lois T. Peck. 3. Polly W——, b. Sept. 21, 1795; d. May 14, 1830; m. Nov. 3, 1815, Mason Lee. 4. Betsey W——, b. Nov. 10, 1797; d. 1847; m. 1814, Micah Wilder. 5. Sally W——, b. Nov. 10, 1805; d. 1829; m. 1824, Samuel Marble.
6387. AARON WHEELER, born March 2, 1775.
6388. MARY WHEELER, born May 1, 1780; m. April 27, 1800, Nathaniel Peck, b. Feb. 20, 1774, son of Comfort Peck and Ruth (——) Peck.

6306. SIMEON WHEELER, son of Aaron (6252) and Hopestill (Daggett) Wheeler. Born at Rehoboth, Mass., Sept. 14, 1760. Married at Rehoboth, Mass., Dec. 5, 1784, Huldah Goff, who was born there May 28, 1762, dau. of William Goff and Rebeckah (——) Goff.

Children: (born at Rehoboth, Mass.)

6389. SIMEON WHEELER, born May 3, 1788; m. Dec. 26, 1813, Rachal Pearse, of Dighton, Mass.
6390. CROMWELL WHEELER, born Jan. 1, 1790.
6391. HULDAH WHEELER, born Dec. 5, 1791; m. May 9, 1813, Stephen M. Pearse, of Dighton, Mass.
6392. REMEMBER SIMEON WHEELER, born Feb. 22, 1796; m. May 29, 1818, Loretta Goff.

6308. BENJAMIN WHEELER, son of Aaron (6252) and Hopestill (Daggett) Wheeler. Born at Rehoboth, Mass., Feb. 7, 1764. Married July 28, 1782, Celia Buffington, who was born Aug. 26, 1762; died March 6, 1843.

Children:

6393. ELIJAH KNAPP WHEELER, born Feb. 7, 1783.
6394. JOHN HARVEY WHEELER, born March 16, 1795.
6395. PHEBE HASKINS WHEELER, born Feb. 28, 1785; m. George Arnold Wheeler No. 16,462.

6329. SHUBAEL WHEELER, son of Philip (6256) and Mary (——) Wheeler. Born at Rehoboth, Mass., Sept. 19, 1757. Married Sept. 1, 1781, Chloe Martin.

Children: (born at Rehoboth, Mass.)

6396. POLLY WHEELER, born Oct. 13, 1782.
6397. SHUBAEL WHEELER, born Sept. 6, 1785.
6398. CANDACE WHEELER, born Sept. 30, 1789; m. Nov. 4, 1806, Jeremiah Pearse.
6399. LAVINAH MARTIN WHEELER, born May 12, 1795.

6337. DANIEL WHEELER, son of Philip (6256) and Mary (——) Wheeler. Born at Rehoboth, Mass., Nov. 14, 1772; died April 4, 1803. Married Jan. 15, 1797, Lavina Martin of Swanzey, Mass., who was born July 25, 1776; died March 4, 1818.

Child:

6400. GEORGE W. PECK WHEELER, born Oct. 1, 1801; d. June 11, 1882; m. Sally Webb, b. April 18, 1800; d. Nov. 17, 1892. Ch: 1. Daniel W——, b. Feb. 7, 1829; d. March 3, 1831. 2. Charlotte W——, b. Oct. 31, 1830; d. April 10, 1831. 3. Nancy W——, b. Oct. 31, 1830. 4. John B. W——, b. Oct. 12, 1834; d. July 3, 1906; m. (1) at Oxford, N. Y., July 27, 1856, Julia Norris, d. Aug., 1882; m. (2), Garrattsville, N. Y., May 18, 1884, Eva Melissa Shaul, b. at Columbia, Herkimer Co., N. Y., Nov. 28, 1857, dau. of John Sylvester Shaul and Adelia (Gage) Shaul. Ch: (1st m.) Florence Evangeline W——, b. March 21, 1857; m. March 5, 1879, John K. Hood. Ch: (2d m.) George Shaul W——, b. at Cooperstown, N. Y., Dec. 25, 1890.

6346. PHILIP WHEELER, son of Jonathan (6257) and Pa-

tience (Cole) Wheeler. Born at Rehoboth, Mass., Dec. 25, 1768. Married at Rehoboth, Mass., Oct. 5, 1788, Barsheba Vickery.

Children: (born at Rehoboth, Mass.)

6401. BETSEY WHEELER, born March 31, 1789.

6402. PHILIP WHEELER, born April 20, 1791; m. Jan. 20, 1822, Leonora Brown, b. June 3, 1799; dau. John Brown and Lydia (——) Brown.

6403. JONATHAN WHEELER, born Oct. 20, 1792.

6404. NANCY WHEELER, born July 23, 1794.

6405. BARSHEBA WHEELER, born May 9, 1796.

6348. JOB WHEELER, son of Jonathan (6257) and Patience (Cole) Wheeler. Born at Rehoboth, Mass., June 21, 1773; died July 10, 1853. Married (1) at Rehoboth, Mass., Feb. 16, 1794, Patience Horton, who was born Feb. 27, 1769; died Aug. 21, 1842, dau. of Barnet Horton and Mehitable (——) Horton. Married (2) at Rehoboth, Mass., Oct. 16, 1843, Eleanor Goff, the widow of Benjamin Goff.

Child:

6406. ROYAL WHEELER, born March 10, 1795.

6357. DEXTER WHEELER, born May 5, 1770; d. April 18, 1835; unm. He was in many respects a remarkable man. All his energies and thoughts were toward mechanics and mechanical inventions and he possessed marked abilities in that direction. In early life he was engaged in the manufacturing of shovels, forks and other small farming utensils, and this industry was moved and afterwards developed into the large manufacturing concern of Oakes, Ames & Co.

Dexter Wheeler was one of the first inventors to apply to the United States for a patent after the establishment of the U. S. Patent Office. March 4, 1811, there was issued to him a patent for a tide mill. He devised machinery for spinning cotton yarn by horse power on the old Wheeler homestead. Later he was associated with others in erecting a cotton mill operated by water power, in the village of Rehoboth, and in 1813, in company with his cousin, David Anthony, organized the first regular cotton cloth manufacturing enterprise at what has since become the City of Fall River, Mass. He also engaged in the manufacture of cotton machinery.

Ill health, however, forced him to abandon his growing manufacturing enterprises, and, acting upon the advice of his physician, he sold out his interest in the Fall River factories and sought to regain his strength in the healthier out-door life of a farmer. He went to what was then the West and contracted to purchase a farm in the town of Venice, Cayuga County, N. Y., located one mile south of what is now Poplar Ridge postoffice, sometimes called Smith's Corners. After making the purchase, he went back to Fall River, intending to return to the farm the following Spring after making the necessary business arrangements, but died soon after going back to Fall River.

6360. CYRENUS WHEELER, son of Jeremiah (6250) and Elizabeth (Thurber) Wheeler. Born at Rehoboth, Mass., Aug. 13, 1791; died July 4, 1887, at Venice, Cayuga Co., N. Y. Married (int. at Rehoboth, Mass., Feb. 24, 1816) Thirza Dillingham Evans, of Berkeley, Mass., who was born April 1, 1796; died Feb. 13, 1884, dau. of Robert Evans. Immediately after his marriage he began farming in the town of Seekonk, a short distance from Rehoboth. In 1822 he left his farm and joined his brother, Dexter Wheeler, in his business at Fall River. The death of his brother compelled him to take possession of the property at Venice, Cayuga Co., N. Y., in 1835.

Children:

6407. CYRENUS WHEELER, born March 21, 1817.
6408. CANDICE MARIA WHEELER, born May 1, 1819; m. —— Vaughn.
6409. DELANA BORDEN WHEELER, born Feb. 13, 1822; m. Charles Manahan.
6410. MARIAN ISABELLA WHEELER, born April 24, 1829; m. Allen Mosher.
6411. HENRY JOSEPHUS WHEELER, born Feb. 22, 1834; m. Cornelia Culver. Ch: 1. Mary Culver W——. 2. Thirza D. W——, m. —— Husted.

6365. DARIUS WHEELER, son of Barnard (6289) and Anna (Goff) Wheeler. Born at Rehoboth, Mass., Jan. 20, 1795; died Nov. 23, 1869. Married Sally Mason, who was born Jan. 27, 1794; died Nov. 30, 1861.

Children:

6412. OLIVE MARIA WHEELER, born Jan. 28, 1820.
6413. ALBERT DEAN WHEELER, born Oct. 18, 1822.
6414. NANCY CARPENTER WHEELER, born Sept. 22, 1824.
6415. EDWARD M. WHEELER, born Jan. 10, 1827.
6416. HORACE MASON WHEELER, born June 13, 1830.
6417. DARIUS ANTHONY WHEELER, born 1833; unm.

6366. HIRAM WHEELER, son of Barnard (6289) and Anna (Goff) Wheeler. Born at Rehoboth, Mass., Sept. 18, 1800; died 1845. Married Jan. 31, 1828, Louisa Wood, of Attleboro, Mass., who was born Dec. 1, 1800; died May, 1884.

Children:

6418. ABBY ANN WHEELER, born Aug. 26, 1828.
6419. ALVAH HIRAM WHEELER, born Nov. 1, 1830; d. Aug. 14, 1911; m. (1) Aug. 2, 1859, Mary Walsh; m. (2) Nov. 2, 1881, Phebe Viola Remington. Ch, 1st marriage: 1. Walter Alvah W——. 2. George W——. 3. Frank W——. 4. Irene W——. Ch, 2d marriage: Eva W——.
6420. PHINEAS SAVERY WHEELER, born April 23, 1833; d. Oct., 1889; m. abt. 1860, Jane Sanborn. Ch: 1. George Harrison W——. 2. Fred W——. 3. Charles W——.
6421. MATTHIAS ROGERS WHEELER, born June 20, 1836.
6422. CAROLINE MARIA WHEELER, born July 11, 1844; d. Nov. 7, 1844.

6369. SARAH DROWN WHEELER, dau. of Royal Paine

(6290) and Sarah (Drown) Wheeler. Born at Rehoboth, Mass., Jan. 2, 1794; died at Fort Ann, N. Y., March 17, 1869. Married April 3, 1814, William Baker, who was born at Pittsfield, Mass., Dec. 22, 1784; died May 1, 1861, son of Enoch Baker and Huldah (Ingham) Baker.

Children:

MARTHA ANN BAKER, born Jan. 30, 1815; m. Oct. 25, 1837, Israel Thompson.

ROYAL WHEELER BAKER, born Sept. 9, 1816; d. Feb. 22, 1891; m. Eleanor Eliza Robertson.

WILLIAM BAKER, born Oct. 21, 1818; d. June 5, 1870; m. June 11, 1844, Delora Osborn.

GAMALIEL INGHAM BAKER, born Oct. 2, 1821; d. April 4, 1846.

SARAH DROWN BAKER, born Oct. 9, 1824; d. April 7, 1847; m. July 9, 1846, Norman Spofford Field.

MARY ELIZA BAKER, born Aug. 27, 1830; d. July 11, 1884; m. Oct. 28, 1850, Norman Spofford Field.

6370. MARTHA WHEELER, dau. of Royal Paine (6290) and Sarah (Drown) Wheeler. Born Nov. 24, 1799; died June 22, 1872. Married at Chestertown, N. Y., Feb. 22, 1818, Levi Mead.

Children:

RODNEY MEAD, born Jan. 18, 1827; d. Jan. 19, 1827.

MARTHA ELLEN MEAD, born March 22, 1828; m. Oct. 1, 1862, Fletcher Mead.

BRYANT MEAD, born May 12, 1830; m. May 29, 1855, Hannah Dunn.

MARY SUBMIT MEAD, born Feb. 13, 1832; m. Oct. 27, 1853, Sheldon Chandler.

THIRZA ANN MEAD, born Jan. 1, 1837; d. Feb. 2, 1879; m. May 12, 1857, Sydney Tuttle.

SARAH D. MEAD, born May 9, 1839; d. Dec. 29, 1863; m. Nov. 5, 1857, G. W. Lee.

ROYAL P. MEAD, born Dec. 27, 1840; m. Feb. 3, 1869, Millie Rosecran.

CORYDON G. MEAD, born March 25, 1844; m. Sept. 16, 1872, Kate Collins.

6371. WILLIAM WHEELER, son of Royal Paine (6290) and Sarah (Drown) Wheeler. Born at Hebron, N. Y., April 24, 1801; died at Marshalltown, Iowa, March 18, 1885. Married Sept. 19, 1823, Mary Ann Darrow, who was born in Saratoga Co., N. Y., June 6, 1804; died at Albion, Iowa, March 8, 1882, dau. of Isaac Darrow and Lois (——) Darrow.

Children:

6423. CATHERINE WHEELER, born Chestertown, N. Y., July 29, 1824; m. at Chaumont, N. Y., Feb. 7, 1846, Luther W. Griswold. She d. Dec. 4, 1900. He d. May 1, 1881. Ch: 1. Sarah Sophia G——, b. Oct. 29, 1847; d. March 15, 1870. 2. William G——, b. Feb. 18, 1859; d. Feb. 23, 1859. 3. Kate G——, b. Aug. 21, 1864; d. May 19, 1902.

6424. HANNAH WHEELER, born at Chestertown, N. Y., March 24, 1825; d. at Warrensburg, N. Y., July 29, 1825.

6425. GIDEON MEAD WHEELER, born Oct. 23, 1827.

6426. JULIET WHEELER, born Utica, N. Y., Sept. 29, 1830; d. May 12, 1832.

6427. LAURA WHEELER, born at Chaumont, N. Y., May 12, 1834; d. July

21, 1902; m. at Oxford, Iowa, Dec. 27, 1857, Timothy Brown, d. April 17, 1911. Ch: 1. Frank B——, b. Aug. 7, 1859; d. Sept. 2, 1859. 2. Mary Antoinette B——, b. May 17, 1861; m. Sept. 13, 1901, John H. Murphy. 3. William Loring B——, b. Oct. 21, 1864. 4. Fred Arthur B——, b. Dec. 7, 1868.

6428. MARY LOIS WHEELER, born Chaumont, N. Y., Sept. 2, 1842; d. at Albion, Iowa, Jan. 11, 1864.

6429. WILLIAM BAKER WHEELER, born Aug. 12, 1847.

6375. CYREL CARPENTER WHEELER, son of Cyrel (6291) and Rebecca (Carpenter) Wheeler. Born at Rehoboth, Mass., April 18, 1799. He was of Warren, R. I., when he married May 9, 1827, Hannah Mary Hazard, of Newport, R. I., who was born Oct. 24, 1801; died 1833.

Children:

6430. HANNAH MARY WHEELER, d. March 31, 1828.

6431. GEORGE RICHARD WHEELER, born Nov., 1833.

6378. EDWARD MARSHALL WHEELER, son of Nathaniel (6296) and Sarah (Bowers) Wheeler. Born Dec. 25, 1811; died Nov. 15, 1881. Married (1) 1838, Elizabeth Foster Reed, who was born Aug. 2, 1821; died Aug. 13, 1839, dau. of Major Samuel Horton Reed and Elizabeth (Foster) Reed. Married (2) Caroline Duncan.

Child, 1st marriage:

6432. EDWARD REED WHEELER, born Aug. 1, 1839.

6385. SAMUEL CHURCH WHEELER, son of Samuel Throop (6297) and Chloe (Pearse) Wheeler. Born at Rehoboth, Mass., July 8, 1825; died Nov. 8, 1867. Married at Swanzey, Mass., Nov. 5, 1848, Rebecca B. Briggs, of Dighton, Mass.

Children: (born at Rehoboth, Mass.)

6433. NANCY M. WHEELER, born June 12, 1849; m. Feb. 22, 1868, James M. Goff.

6434. CLARABEL C. WHEELER, born Jan. 28, 1854; m. Sept. 15, 1872, Emerson W. Goff.

6435. JEREMIAH A. WHEELER, born Aug. 9, 1867; m. Nov. 29, 1891, Josephine B. Goff, dau. of Oren N. Goff and Caroline (Peirce) Goff.

6390. CROMWELL WHEELER, son of Simeon (6306) and Huldah (Goff) Wheeler. Born at Rehoboth, Mass., Jan. 1, 1790; died March 14, 1885. Married (1) at Rehoboth, Mass., Nov. 18, 1813, Olive Yaw, who was born Feb. 2, 1793; died Nov. 21, 1866, dau. of William Yaw and Sarah (——) Yaw. Married (2) Nov. 10, 1867, Mary McCabe, dau. of Hugh McCabe and Isabel (Murry) McCabe.

Children: (born at Rehoboth, Mass.)

6436. CROMWELL WHEELER, born May 17, 1814.

6437. OLIVE WHEELER, born May 6, 1816; d. Sept. 4, 1852; m. Oct. 3, 1841, George Bullock.

6438. GILBERT WHEELER, born Sept. 5, 1818.

6439. WILLIAM WHEELER, born Dec. 8, 1820.

6440. SIMEON WHEELER, born Feb. 15, 1823.

6441. JOHN DAVIS WHEELER, born March 17, 1825; d. Aug. 27, 1847.
6442. GEORGE LEONARD WHEELER, born Jan. 19, 1827.
6443. BENJAMIN ALLEN WHEELER, born July 31, 1828; d. by accidental shooting, Aug. 14, 1855; m. July 4, 1852, Betsey L. Walker, b. Dec. 6, 1831; d. Feb. 20, 1870; dau. of Ebenezer Walker and Betsey (Lincoln) Walker. After his d. she m. Oct. 24, 1858, George L. Wheeler No. 6442. Ch: Jerome Allen W——, b. Oct. 1, 1853; d. March 29, 1875.
6444. SARAH JANE WHEELER, born July 15, 1830; d. at Battle Creek, Mich., Oct. 12, 1875; m. Oct. 7, 1849, Appollos Leonard Goff, b. at Rehoboth, Mass., Sept. 5, 1826. Ch: 1. Adelbert G——. 2. Ira G——. 3. Edward G——. 4. Ella F. G——.
6445. FRANCIS LUTHER WHEELER, born July 16, 1832.

6393. ELIJAH KNAPP WHEELER, son of Benjamin (6308) and Celia (Buffington) Wheeler. Born at Rehoboth, Mass., Feb. 7, 1783; died May 2, 1847. Married Amelia Shepard.

Child:
6446. SOLOMON HARVEY WHEELER, born March 12, 1813.

6394. JOHN HARVEY WHEELER, son of Benjamin (6308) and Celia (Buffington) Wheeler. Born March 16, 1795; died June 6, 1871. Married Betsey A. Lee, who was born March 1, 1795; died March 29, 1882.

Children:
6447. ELIZA A. WHEELER, born Oct. 14, 1814; d. May 13, 1848.
6448. HANNAH B. WHEELER, born Oct. 21, 1816.
6449. CYRUS S. WHEELER, born Oct. 3, 1818.
6450. NATHAN H. WHEELER, born Sept. 26, 1821; d. Feb., 1875.
6451. CORINTHE M. WHEELER, born Aug. 5, 1822.
6452. CHARLOTTE A. WHEELER, born Aug. 6, 1824.
6453. ROXANA L. WHEELER, born Sept. 4, 1826; d. Jan. 14, 1853.
6454. HARRY M. WHEELER, born May 3, 1829.
6455. HENRY O. WHEELER, born May 23, 1831.
6456. JOHN BENJAMIN WHEELER, born Aug. 10, 1833.
6457. SARAH S. WHEELER, born Dec. 6, 1835.
6458. EMILY M. WHEELER, born Feb. 6, 1838; d. Feb. 6, 1845.

6403. JONATHAN WHEELER, son of Philip (6346) and Barsheba (Vickery) Wheeler. Born at Rehoboth, Mass., Oct. 20, 1792; died Sept. 13, 1869. Married at Rehoboth, Mass., Dec. 20, 1815, Rachal Goff, who was born Sept. 6, 1789; died Nov. 6, 1869, dau. of Nathan Goff and Betsey (——) Goff.

Children:
6459. RACHAL K. WHEELER, born about 1823; m. June 2, 1853, Benjamin W. Hendricks, of Providence, R. I., son of Wing Hendricks and Fanny (——) Hendricks.
6460. NATHAN G. WHEELER, born at Swanzey, about 1827.
6461. ELIZABETH S. WHEELER, born about 1829; m. July 4, 1850, Charles P. Walker, of Providence, R. I., son of George S. Walker and Sarah (——) Walker.

6406. ROYAL WHEELER, son of Job (6348) and Patience (Horton) Wheeler. Born at Rehoboth, Mass., March 10, 1795; died

March 7, 1877. Married April 4, 1819, Serena Goff, who was born Oct. 28, 1799; died Oct. 27, 1873.

Children:

6462. ALVAH ALLEN WHEELER, born July 25, 1820; d. Jan. 15, 1892; m. June, 1843, Sally A. Lee. Ch: 1. Sarah W——. 2. Celia W——.
6463. ISAAC NEWTON WHEELER, born March 30, 1823; d. Aug. 16, 1898; m. Jan. 1, 1849, Lucretia Almedia Babbitt. Ch: 1. Lucy W——. 2. Herbert W——.
6464. OREN N. WHEELER, born Aug. 19, 1825; d. in infancy.
6465. CAROLINE E. WHEELER, born Aug. 15, 1828; d. April 1, 1900; m. April 20, 1845, Joseph H. Cummings of Berkeley, Mass.
6466. SHUBAEL HORACE WHEELER, born April 14, 1834.
6467. HARRIET NEWELL WHEELER, born July 27, 1836; d. Dec. 21, 1893; m. Oct. 24, 1862, William W. Wheeler.

6407. CYRENUS WHEELER, son of Cyrenus (6360) and Thirza (Dillingham) Wheeler. Born at Seekonk, Mass., March 21, 1817; died at Auburn, N. Y., March 24, 1899. Married (1) Jan. 6, 1841, Harriet Kendall, who was born at Venice, N. Y., Nov. 11, 1819; died May 22, 1843, dau. of Charles Kendall and Hannah (Benjamin) Kendall. Married (2) June 26, 1845, Susan K. Frary, of Bethany, N. Y. Married (3) Dec. 26, 1850, Jane Barker, who was born May 12, 1821; died Jan. 5, 1895, dau. of John A. Barker and Phebe (Ogden) Barker.

When Cyrenus Wheeler, Jr., was about 4 or 5 years of age his father removed from Seekonk to make his home at Fall River, Mass., and it was at this place that he received his early education. The more urgent duties of life soon took him from school; and while little more than a lad he entered the cotton factory of his father and uncle. It was congenial work, and his application and mechanical tastes were such that when he was but 17 years of age he was able to perform all the various mechanical processes required to convert the raw material into the manufactured cotton cloth. It would have seemed the natural course of events for him to continue in the business for which he had trained himself, and to identify himself with the rapidly growing and expanding enterprise of manufacturing cotton cloths and calicos, for which this Massachusetts city has become celebrated. Events, however, shaped his career otherwise.

In 1815, after the death of his uncle Dexter Wheeler, he went to Venice, Cayuga County, N. Y., with his father, and was left in charge of the farm while his father returned to Massachusetts to bring on the other members of the family.

Soon after reaching his majority he became the owner for himself of a farm of one hundred and fifteen acres adjoining that belonging to his father. Although all his previous training had been in mechanics and machinery, he was no ordinary farmer. His mind was too active to be content to follow in the old ruts. He tried new methods of cultivation, new grains and new rotation of crops. He experimented with various fertilizers, recording and profiting by the results.

He thoroughly subdrained his farm. He planted fruits of all kinds and omitted nothing within his means to make his farming successful.

But the natural bent of his mind was, nevertheless, towards mechanics. On his farm he fitted up a carpenter shop and supplied it with a lathe and other tools. His thought naturally turned to the improvement of farming implements. He invented improved feed-cutters, corn planters, and hay forks. Nothing, however, of any considerable importance was done in the way of inventions until his attention was given to the construction of mowing and reaping machines. The invention and sale of mowing machines was then in its infancy. Only one or two different kinds of machinery were made at all. These were crude and clumsily constructed, and had not been generally introduced.

Cyrenus Wheeler's mind became thoroughly aroused to the subject and he reflected and studied on the difficulties to be overcome, and in 1853, he put into use upon his own farm a mower and reaper, which contained the first results of his inventions and improvements upon that sort of machinery. As in the case of many other inventors, his attention and study of mowing and reaping machines was turned to the subject by a comparatively trifling circumstance. In the summer of 1852 there was held at Geneva, N. Y., the first public trial of mowers and reapers ever held in this state. A neighbor of his was present; and on his return reported what he had seen and the result of his observations. The trial had not been entirely satisfactory and his neighbor expressed the opinion that a mowing machine could never be successfully operated owing to the difficulties inherent in the character of the grass, the fact that the cutters of necessity would have to travel in close proximity to the surface of the ground, and the difficulty of keeping the cutters sharp enough to do the work. He mentioned the further difficulty of following the uneven surface of the ground close enough to mow the grass satisfactorily.

The machine first put into actual use on his farm in the Summer of 1852 was pronounced by all a great success. It was built at Poplar Ridge, one mile north of his farm, and within a few feet from the identical spot where Mr. Jethro Wood made the first cast iron plow ever built in the history of man. It is an interesting coincidence that the modern plow and the first mowing machine embodying important inventions in the branch of agricultural machinery should each have been built at these little country Four Corners.

He applied to the United States Government for patents on his inventions, and on December 5, 1854, and on February 6, 1855, the Patent Office issued to him patents covering the features of his improvements.

From 1852 to 1882 he devoted his thought and time almost exclusively to the perfection and prosecution of his various improvements in mowing and harvesting machinery. During that period twenty-four different patents for inventions and improvements made

by him in mowers and reapers were issued to him. Many of them were, of course, of more or less minor importance. Others, in addition to those first described, were of great practical use and advantage.

In 1854 he added a platform, a reel and rake seat, making the mower a combined harvester and mower, being the first two-wheeled machine converted into a combined mower and reaper ever built.

In 1856 he invented a self-raking attachment, and on February 9, 1864, took out a patent for a peculiar arrangement of the gearing, so that the same could be enclosed and boxed in metal cases, and kept free from the dust and dirt incident to the operation of the machine in the field, which otherwise clogged the gearing and caused it to be rapidly worn. This particular improvement has been extensively and generally used since in almost all the machines put upon the market.

The simple statement of the nature and character of his inventions and improvements gives a very inadequate idea of the difficulties which he encountered in developing his inventions. He lived on a farm 16 miles from Auburn, the nearest city. He had no adequate shops or facilities at command for even doing the mechanical work necessary in constructing a machine. All the patterns needed for building the first machine were made by himself in the little shop on his own farm. There he labored diligently during the Winter of 1852 and 1853. The parts were finally cast and the first machine put together at the little four corners of Poplar Ridge. It was with difficulty that even the necessary castings could be obtained, to say nothing of the requisite gearing and gear wheels required. Every part was to a degree experimental, both as to efficiency and strength. In addition to the lack of proper facilities the proper experimental machines, he was very much hampered by the need of pecuniary means to prosecute his work and experiments. Few things are more expensive than the making of an entirely new machine without models, patterns, castings, or other machines for guidance. He was a young farmer, with nothing but an unpaid-for-farm on his hands, and he soon found that the money at his command was exhausted. To obtain the necessary funds he was compelled to borrow. But such money as his friends were ready to advance was soon exhausted. His father aided him to the extent of his ability, but more than once expressed doubts about ever seeing a return for his advances, saying he "thought Cyrenus was spending a great deal of money for which he would never receive any return." Other kind friends who had faith in the ultimate financial success of his inventions loaned him sums of money to go on with his work.

In order to obtain means to further perfect and develop his machines, he was compelled to sell and assign the larger part of his interest in his inventions to others, so that in later years, when the value and usefulness of his improvements became recognized by the public and the use of his patents yielded a large financial return, the inventor, whose brain and perseverance had made such return

possible, received as his share only a comparatively small proportion of the royalties and fees paid by the users.

While he never sought public office, he accepted several public positions at the urgent solicitation of the people, and not because he desired them. He stood ready to perform his whole duty in every walk of life, to bear his share of public burdens, but he never sought place simply for the sake of place. While living on the farm in Venice he served four terms, or twenty years, as Justice of the Peace of the town. Upon his last election as Justice he received every vote cast, except two. He was invariably addressed as "Squire" by his neighbors.

In addition to filling the office of Justice of the Peace of the town, he was for two years its supervisor, and one year school inspector. For some time, however, prior to his moving to the city of Auburn his labors and business became such that it was no longer possible to give time to the discharges of the duties of the public offices. In 1881, however, at the urgent solicitation of many friends he consented to accept the nomination for Mayor of Auburn, and he was elected for three successive terms, and again elected in 1889 for a fourth term, acting as the city's chief executive for eight years.

His work for the public did not end with the holding of municipal office. He was actively identified with most of the leading charities of the city and gave to each the same thoughtful service which characterized the man. His sympathy with misfortune and poverty was warm. No one called on him for relief in distress and went away empty handed. His gifts to public institutions and charities were always liberal, but no one knew the extent of his giving for the relief of the poor and unfortunate.

Poor and struggling inventors especially had his sympathy, and many of them had not only received the benefit of his judgment and advice as a mechanical engineer, but substantial financial assistance in the building of experimental machines and in procuring necessary patents.

For four years he was president of the board of trustees of the Auburn City Hospital, president of the board of trustees of the Cayuga Asylum for Destitute Children, a member of the board of trustees of the Home of the Friendless. He was also president of the Cayuga County Savings Bank, an institution which managed in trust the small savings of the people.

Children, 1st marriage:

6468. LUCY MARIA WHEELER, born Sept. 27, 1841.
6469. DEXTER WHEELER, born May 18, 1843.

Child, 2d marriage:

6470. HARRIET FRARY WHEELER, born May 16, 1846; unm.

Children, 3d marriage:

6471. CHARLES BARKER WHEELER, born Dec. 27, 1851.
6472. ALLEN MOSHER WHEELER, born Jan. 22, 1853; d. June 9, 1860.
6473. THIRZA JANE WHEELER, born Jan. 22, 1857; d. June 7, 1860.

6416. HORACE MASON WHEELER, son of Darius (6365) and Sally (Mason) Wheeler. Born at Rehoboth, Mass., June 13, 1830; died Nov. 19, 1863. Married at Boston, Mass., March 11, 1858, Eleanor Head Blasland, who was born at Boston, Mass., Aug. 5, 1834, dau. of Thomas Blasland and Lucretia (Boutelle) Blasland. He was Major of the 5th Wis. Volunteers in the Civil War and was mortally wounded at Rappahannock Station, Va.

Child:

6474. EDWARD BLASLAND WHEELER, born Nov. 13, 1860.

6421. MATTHIAS ROGERS WHEELER, son of Hiram (6366) and Louisa (Wood) Wheeler. Born at South Attleboro, Mass., June 20, 1836; died May 14, 1900. Married at Slatersville, R. I., Nov. 4, 1880, Magdalena Helm, who was born at Norwich, Conn., June 19, 1860, dau. of George Helm and Grace (McKeag) Helm.

Children:

6475. GEORGE HERBERT WHEELER, born Jan. 25, 1882.
6476. ETHEL GRACE WHEELER, born at Three Rivers, Mass., Aug. 14, 1883.
6477. RALPH EMERSON WHEELER, born July 22, 1888; d. Aug. 9, 1889.
6478. CHAUNCEY EARLE WHEELER, born July 22, 1888.

6425. GIDEON MEAD WHEELER, son of William (6371) and Mary Ann (Darrow) Wheeler. Born at Chestertown, N. Y., Oct. 23, 1827; died at Marshalltown, Iowa, March 12, 1909. Married Nov. 15, 1853, Vallonia Fox. He enlisted Aug., 1862, and was mustered in U. S. Service Oct. 6, 1862, as 1st Lieut. Co. K, 32d Iowa Vol. Inf. About a year later he mustered as Capt. of the same Co. and served until the close of the war.

Children:

6479. CLAY MEAD WHEELER, born at Oxford, Iowa, June 9, 1855; m. at Marshalltown, Iowa, Feb. 15, 1883, Flora Bailey.
6480. WEBSTER BAKER WHEELER, born May 24, 1858.
6481. JENNIE WHEELER, died aged 7.

6429. WILLIAM BAKER WHEELER, son of William (6371) and Mary Ann (Darrow) Wheeler. Born at Chaumont, N. Y., Aug. 12, 1847; died at Gainesville, Fla., Nov. 28, 1908. Married at Jacksonville, Fla., Feb. 19, 1878, Mrs. Annie Brokaw (Cornwall) Smith, widow of R. Hallam Smith. He entered the U. S. Military Academy at West Point, by appointment from Iowa, July 1, 1867; graduated, and was assigned to the 18th U. S. Inf. June 12, 1871. He was a Colonel at the time of his death.

Children:

6482. SALLIE AUSTIN WHEELER, born at Terre Haute, Ind., May 14, 1880.
6483. WILLIAM DARROW WHEELER, born at Ft. Assiniboine, Mont., July 20, 1881.
6484. ANNIE WHEELER, died Jan. 4, 1909.

6431. GEORGE RICHARD WHEELER, son of Cyrel Carpenter (6375) and Hannah Mary (Hazard) Wheeler. Born Nov., 1833; died Aug. 23, 1892. Married Lydia Ford Wade, who was born Aug. 18, 1835; died Dec. 2, 1911, dau. of Marshal Sumner Wade and Elizabeth (Ford) Wade.

Children:

6485. CYRIL MARSHAL WHEELER, born Jan. 21, 1858.

6486. HARRY RUSSELL WHEELER, born Nov. 10, 1861; m. Nov., 1887, Emma Harding. Ch: 1. Cora W——, b. Nov. 23, 1893. 2. Gladys W——.

6487. EBEN WADE WHEELER, married Nov., 1910, Mary MacInnis.

6432. EDWARD REED WHEELER, son of Edward Marshall (6378) and Elizabeth Foster (Reed) Wheeler. Born at Paxton, Mass., Aug. 1, 1839; died April 30, 1904. Married June 23, 1865, Anna Eloise Field, who was born at Northfield, Mass., Aug. 2, 1838; died Sept. 9, 1873, dau. of Walter Field and Mary (Holton) Field. Married (2) at Charlestown, Mass., Nov. 24, 1874, Amelia R. Rhoeder, who was born at Frankfort, Germany, July 13, 1840, dau. of John Rhoeder and Hannah (——) Rhoeder. M.D., Amherst College. He served as Surgeon of the 24th Mass. Volunteers in the Civil War. President of the Worcester District of the Mass. Med. Soc. Moved to Spencer, Mass., 1878, and was very prominent there.

Children, 1st marriage:

6488. WALTER FRISBEE WHEELER, born June 23, 1868; m. June, 1901, Jean Perrin.

6489. ELIZABETH ANNA WHEELER, born at Elmira, N. Y., Jan. 20, 1873; m. at Spencer, Mass., June 30, 1896, Dr. Frank Allen Hubbard. She is B. L. Smith College, 1894. Ch: 1. Eloise Barrett H——, b. Dec. 29, 1897. 2. Jennie Elizabeth H——, b. Jan. 23, 1899. 3. Helen Wheeler H——, b. Nov. 24, 1901. 4. Edward Reed H——, b. Feb. 7, 1905. 5. Allen H——, b. Jan. 31, 1908; d. Feb. 6, 1908. 6. Leonard Field H——, b. Jan. 19, 1910.

Children, 2d marriage:

6490. CAROLINE WHEELER, born Oct. 18, 1875; d. Oct. 21, 1875.

6491. HELEN WHEELER, born July 25, 1879; d. 1881.

6492. HENRY HAMILTON WHEELER, born Jan. 6, 1881, at Spencer, Mass.; m. at Thedford, Ont., Sept. 28, 1904, Harriet Lavina Brooks, b. at Forest, Ont., June 20, 1882; dau. of William Brooks and Harriet (Anderson) Brooks.

6493. FOSTER REED WHEELER, born at Spencer, Mass., May 5, 1882; m. at Spencer, Mass., April 30, 1908, Eleanor May Davis, b. at Spencer, Mass., Oct. 8, 1885, dau. of George Francis Davis and Eleanor Judith (Amidon) Davis. Ch: George Edward W——, b. May 3, 1912.

6436. CROMWELL WHEELER, son of Cromwell (6390) and Olive (Yaw) Wheeler. Born at Rehoboth, Mass., May 17, 1814; died March 13, 1905. Married at Rehoboth, Mass., Abby Lucena Goff, who was born at Rehoboth, Mass., Feb. 13, 1818; died Sept. 11, 1897, dau. of Joseph Goff and Abigail (Webster) Goff.

Children:

6494. ABBY ANN WHEELER, born Jan. 26, 1840; d. Sept. 24, 1858.

6495. IRENE D. WHEELER, born Oct. 1, 1841.
6496. HARRIET H. WHEELER, born July 13, 1843; d. Sept. 24, 1865.
6497. MARY ADELAIDE WHEELER, born Dec. 26, 1844; d. Nov. 23, 1858.
6498. ALBERT FRANKLIN WHEELER, born May 18, 1846; d. Dec. 13, 1847.
6499. GEORGE ALBERT WHEELER, born Feb. 4, 1848.
6500. WALTER F. WHEELER, born Feb. 21, 1850; m. Nov. 28, 1872, Maria L. Davis, dau. of Samuel Davis and Miranda (——) Davis.
6501. OLIVE FRANCES WHEELER, born July 14, 1852; d. June 16, 1858.
6502. REBECKAH J. WHEELER, born Nov. 10, 1854; d. Dec. 31, 1884.
6503. HERBERT L. WHEELER, born March 29, 1857; m. June 19, 1885, Mary E. Seymour, dau. of Isaac Seymour and Ellen (——) Seymour.
6504. MARY A. F. WHEELER, born July 7, 1859; m. Sept. 4, 1877, Frank T. Horton, son of Shubael S. Horton and Matilda B. (——) Horton.

6438. GILBERT WHEELER, son of Cromwell (6390) and Olive (Yaw) Wheeler. Born at Rehoboth, Mass., Sept. 5, 1818; died Sept. 16, 1889. Married at Rehoboth, Mass., Nov. 7, 1841, Mary Talbot Goff, who was born at Rehoboth, Mass., July 20, 1820, dau. of Shubael Goff and Sally (Briggs) Goff.

Children:

6505. WILLARD HENRY WHEELER, born Oct. 26, 1842.
6506. GILBERT HORACE WHEELER, born March 21, 1846; d. May 28, 1847.
6507. REMEMBER WHEELER, born Nov. 14, 1847; d. Feb. 15, 1849.
6508. SIMEON ALLEN WHEELER, born June 9, 1855.
6509. GILBERT DELPHI WHEELER, born May 6, 1858.

6439. WILLIAM WHEELER, son of Cromwell (6390) and Olive (Yaw) Wheeler. Born at Rehoboth, Mass., Dec. 8, 1820. Married at Seekonk, R. I., Dec. 6, 1843, Cordelia Chaffee, dau. of Caleb Chaffee.

Children:

6510. JOHN WARREN WHEELER, born Oct. 31, 1847.
6511. WILLIAM ALLEN WHEELER, married Jennie Luscomb.
6512. CORDELIA FRANCES WHEELER, married Henry Short.
6513. ETTA WARREN WHEELER, died in infancy.
6514. CALEB HENRY WHEELER.

6440. SIMEON WHEELER, son of Cromwell (6390) and Olive (Yaw) Wheeler. Born at Rehoboth, Mass., Feb. 15, 1823. Married Nov. 2, 1845, Harriet Catherine Horr, who was born Feb. 8, 1824, dau. of Abel Horr and Wealthy (Harvey) Horr.

Children:

6515. EMELINE JANE WHEELER, born Sept. 14, 1846.
6516. ANN MARIA WHEELER, born 1848; m. Nov. 10, 1866, Eugene Fales, son of Oliver Fales and Deborah B. (——) Fales. Ch: 1. Harriet M. F——, b. Sept. 13, 1867. 2. Eugene F——, b. Oct. 28, 1874. 3. Imogene F——, b. Oct. 28, 1874.

6442. GEORGE LEONARD WHEELER, son of Cromwell (6390) and Olive (Yaw) Wheeler. Born at Rehoboth, Mass., Jan. 19, 1827. Married (1) Int. Oct. 7, 1849, Mary Ann Goff, who was born Dec. 2, 1828; died Jan. 25, 1858. Married (2) Mrs. Betsey L.

(Walker) Wheeler, who was born Dec. 6, 1831; died Feb. 20, 1870, dau. of Ebenezer Walker and Betsey (Lincoln) Walker, and widow of his brother, Benjamin Allen Wheeler, No. 6443.

Children, 1st marriage:

6517. GEORGE H. WHEELER, born Feb. 21, 1855; d. June 10, 1856.
6518. HERBERT L. WHEELER, born Oct. 28, 1857; d. Feb. 21, 1858.

Child, 2d marriage:

6519. MABEL L. WHEELER, born July 25, 1866.

6445. FRANCIS LUTHER WHEELER, son of Cromwell (6390) and Olive (Yaw) Wheeler. Born at Rehoboth, Mass., July 16, 1832; died Oct. 8, 1881. Married Dec. 7, 1853, Olive Yaw.

Children:

6520. PHILANIA WHEELER, born July 29, 1855; m. (1) —— Williams; m. (2) Asa Waterman.
6521. JAMES FRANCIS WHEELER, born May 7, 1857.
6522. SIMEON WHEELER, born Nov. 21, 1859.
6523. CHARLES E. WHEELER, born April 16, 1861.

6446. SOLOMON HARVEY WHEELER, son of Elijah Knapp (6393) and Amelia (Shepard) Wheeler. Born March 12, 1813; died April 4, 1857. Married June 13, 1833, Orpha Spears, who was born March 13, 1817; died April 26, 1847.

Children:

6524. ANN AMELIA WHEELER, born Sept. 4, 1834; d. Jan. 12, 1842.
6525. JULIA B. WHEELER, born Oct. 18, 1836; d. March 7, 1897; m. William Van Camp.
6526. HARVEY RUSSELL WHEELER, born April 5, 1839; m. Kate Tindall.
6527. OSCAR FRANKLIN WHEELER, born Jan. 7, 1841; d. March 17, 1894; m. Oct., 1868, Jane Lyons. Ch: 1. Sallie W——. 2. Alice W——. 3. Lester W——. 4. Edward W——. 5. Nellie W——.
6528. JAMES CHRISTOPHER WHEELER, born June 5, 1843.
6529. LESTER WHEELER, born July 13, 1845, at Tecumseh, Mich.; m. at Nashville, Tenn., July 15, 1866, Lucretia M. James, d. July 4, 1911. No children.
6530. LAVERN FRANCIS WHEELER, born May 26, 1842; m. Mary Mitchell Wolverton.

6455. HENRY O. WHEELER, son of John Harvey (6394) and Betsey A. (Lee) Wheeler. Born at East Bloomfield, N. Y., May 23, 1831; died at Yates, N. Y., Aug. 4, 1877. Married at Hamilton, N. Y., Aug. 25, 1857, Harriet L. Pierce, who was born at Fabius, N. Y., Feb. 25, 1832, dau. of Alvah Pierce and Caroline (Whitmore) Pierce. Graduated Madison University, 1857. He taught school for several years in Kentucky, after which he engaged in the mercantile business at Hamilton, N. Y. He retired from business and bought a fruit farm at Yates, N. Y., where he died.

Children:

6531. ALVAH HARVEY WHEELER, born Aug. 9, 1858.
6532. FRANK PIERCE WHEELER, born Oct. 15, 1860.
6533. MARY EMILY WHEELER, born March 25, 1862, at Clifton, N. Y.; m.

at Lyndonville, N. Y., March 22, 1882, George L. Hagedon, b. at Yates, N. Y., July 27, 1861, son of S. Elon Hagedon and Elmina (Beardsley) Hagedon. Ch: Ethel M. H— —, b. Sept. 4, 1889; m. Dec. 3, 1912, Jay W. Barry, b. at Yates, N. Y., Dec. 12, 1886.

6534. HENRY JULINE WHEELER, born Feb. 28, 1864; d. May 30, 1893.
6535. CAROLINE LOUISE WHEELER, born Oct. 4, 1865; d. Sept. 22, 1897.
6536. HATTIE E. WHEELER, born at Hamilton, N. Y., July 5, 1867; m. at Denver, Colo., March 8, 1911, John Alexander.
6537. WILLIAM A. WHEELER, born March 7, 1869.
6538. ABBIE MARIAN WHEELER, born Jan. 28, 1871.
6539. ALICE CARY WHEELER, born Dec. 29, 1873; d. Dec. 30, 1894.
6540. BIRDELLA SARAH WHEELER, born May 30, 1877.

6456. JOHN BENJAMIN WHEELER, son of John Harvey (6394) and Betsey A. (Lee) Wheeler. Born Aug. 10, 1833; died Dec. 9, 1911. Married at Bristol, N. Y., March 7, 1855, Achsah Melvina Andrews, who was born at Bristol, N. Y., Aug. 28, 1835, dau. of Royal Andrews and Hannah (Everts) Andrews.

Children:

6541. GEORGE ANDREWS WHEELER, born Feb. 16, 1856.
6542. JESSE ALDRICH WHEELER, born Feb. 4, 1864.
6543. ADELE WHEELER, born April 12, 1870; d. April 1, 1875.

6460. NATHAN G. WHEELER, son of Jonathan (6403) and Rachal (Goff) Wheeler. Born at Swanzey, Mass., about 1827. Married (1) Julia M. — —. Married (2) Aug. 16, 1894, Susan (Cole) Bowen, dau. of Levett Cole and Mary B. (— —) Cole.

Children, 1st marriage:

6544. CHARLES F. WHEELER, born July 20, 1866.
6545. LIZZIE A. WHEELER, born Dec. 19, 1867.
6546. JAMES H. WHEELER, born Nov. 2, 1871.

6466. SHUBAEL HORACE WHEELER, son of Royal (6406) and Serena (Goff) Wheeler. Born at Dighton, Mass., April 14, 1834. Married at Grantville, Mass., June 11, 1855, Adaline Merritt Gifford, who was born at Sturbridge, Mass., Feb. 2, 1831, dau. of Jonas Gifford and Betsey (Fuller) Gifford. He died June 13, 1886; his wife died April 11, 1889.

Children:

6547. MARY ELIZABETH WHEELER, born Feb. 12, 1858, Wellesley, Mass.; m. at Providence, R. I., June 1, 1882, John Brownell Peck, b. at Providence, R. I., June 30, 1845, son of George Bacheler Peck and Ann Power (Smith) Peck. Ch: 1. Helen Elizabeth P— —, b. July 3, 1883. 2. Marion Brownell P— —, b. Oct. 31, 1884; d. Feb. 20, 1885. 3. Horace Wheeler P— —, b. March 25, 1886; d. July 21, 1886. 4. Mildred Gifford P— —, b. Nov. 30, 1897; d. Nov. 30, 1897.
6548. CHARLES HORACE WHEELER, born March 25, 1859.
6549. GEORGE GIFFORD WHEELER, born Dec. 30, 1872.

6469. DEXTER WHEELER, son of Cyrenus (6407) and Harriet (Kendall) Wheeler. Born at Poplar Ridge, N. Y., May 18, 1843. Married at Otisco, Onondaga Co., N. Y., June 20, 1865, Fan-

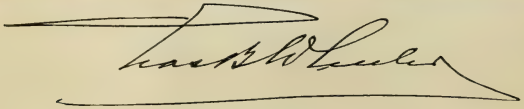

nie A. Hotchkiss, who was born at Otisco, N. Y., Jan. 24, 1841, dau. of Samuel G. Hotchkiss and Olive (Branch) Hotchkiss.

Children:

6550. WILLARD WHEELER, born March 19, 1867.

6551. HARRIET K. WHEELER, born July 22, 1869; m. Oct. 9, 1889, Edwin S. Fessenden. Ch: 1. Lucy F——, b. Feb. 1, 1892. 2. Samuel Dexter F——, b. June 29, 1900. 3. Dorothy Irene F——, b. Nov. 21, 1903.

6552. HENRY DEXTER WHEELER, born Feb. 19, 1873; d. Jan. 12, 1902; m. April 17, 1895, Ada Stevenson.

6553. JENNIE H. WHEELER, born Dec. 31, 1877; m. Oct. 10, 1900, George R. Babcock. Ch: 1. Fannie B——, b. Aug. 6, 1901. 2. Ella B——, b. Nov. 28, 1903. 3. Evelyn B——, b. Oct. 2, 1906; 4. Doris B——, b. Jan. 4, 1911.

6471. CHARLES BARKER WHEELER, son of Cyrenus (6407) and Jane (Barker) Wheeler. Born at Poplar Ridge, Cayuga Co., N. Y., Dec. 27, 1851. Married at Buffalo, N. Y., June 28, 1883, Frances Munro Rochester, who was born at Buffalo, N. Y., Aug. 8, 1855, dau. of Dr. Thomas Fortescue Rochester and Margaret (De Lancey) Rochester.

Charles Barker Wheeler, A.B., Williams College, 1873. Studied law and was admitted to the bar at Buffalo, N. Y., 1876. He was a member of the Municipal Civil Service Commission of Buffalo, 1889-1899 and 1902-1905, and was chairman of that body for ten years of that period. In 1906 he was chosen a member of the special tax commission to examine into and report on the tax system of New York, and, Nov. 28, 1906, was appointed Justice of the Supreme Court of New York, 8th Judicial District, for the term expiring Dec. 31, 1907, and was nominated for the full term of 14 years as Justice of the Supreme Court by both the Republican and Democratic parties, and by the Independent League Sept. 23, 1907, and elected for the term 1908-21. He was honored in 1913 by Williams College conferring upon him the degree of LL.D.

Children:

6554. THOMAS ROCHESTER WHEELER, born April 29, 1885; m. April 15, 1912, Anna Titus Allen. Ch: Anne Ramsdell W——, b. Feb. 6, 1913.

6555. JANE BARKER WHEELER, born April 3, 1887; m. May 31, 1913, Roland Lord O'Brian.

6474. EDWARD BLASLAND WHEELER, son of Horace Mason (6416) and Eleanor Head (Blasland) Wheeler. Born at Janesville, Wis., Nov. 13, 1860. Married at Janesville, Wis., July 2, 1890, Jessie Rose Patten, who was born at Janesville, Wis., May 18, 1862, dau. of Lafayette Patten and Mary Colum (Hays) Patten. He is general manager of the Union Land & Grazing Co., Las Vegas, N. Mex.

Child:

6556. ELEANOR PATTEN WHEELER, born July 14, 1891.

6480. WEBSTER BAKER WHEELER, son of Gideon Mead

(6425) and Vallonia (Fox) Wheeler. Born at Albion, Iowa, May 24, 1858. Married at Fullerton, Nebr., May 1, 1886, Ada Lois Slaughter, who was born at Nebraska City, Nebr., Nov. 23, 1867, dau. of Bradner De Pue Slaughter and Adaline Amanda (Dorsey) Slaughter. He is a statistician at Washington, D. C.

Children:

6557. FRANK GIDEON WHEELER, born at Fullerton, Nebr., May 14, 1888.
6558. BRADNER DUNDY WHEELER, born at Lincoln, Nebr., March 2, 1897.

6485. CYRIL MARSHAL WHEELER, son of George Richard (6431) and Lydia Ford (Wade) Wheeler. Born at Wrentham, Mass., Jan. 21, 1858. Married at Wrentham, Mass., Jan. 9, 1883, Harriette Gilmore Miller, who was born at Franklin, Mass., April 29, 1862, dau. of Gilmore Miller and Sarah Fairbanks (Gilmore) Miller.

Children:

6559. EDNA AGNES WHEELER, born Dec. 3, 1884; m. Oct. 16, 1912, George Francis Metcalf.
6560. HAROLD GEORGE WHEELER, born Jan. 4, 1888.
6561. HELEN LYDIA WHEELER, born Oct. 11, 1889.
6562. MABEL FLORENCE WHEELER, born Oct. 19, 1891.
6563. ALICE GILMORE WHEELER, born Dec. 28, 1894.
6564. CYRIL RICHARD WHEELER, born June 1, 1898; d. Nov. 23, 1905.
6565. MARIAN HARRIETTE WHEELER, born Dec. 20, 1906; d. Feb. 14, 1911.

6499. GEORGE ALBERT WHEELER, son of Cromwell (6436) and Abby Lucena (Goff) Wheeler. Born Feb. 4, 1848; died April 12, 1878.

Children:

6566. GEORGE CROMWELL WHEELER, born 1877.
6567. WILLIAM WHITE WHEELER, born March 17, 1878, at Mansfield, Mass.; m. at Middleboro, Mass., Dec. 5, 1906, Mildred Estelle Cox, b. at Middleboro, Mass., June 25, 1883, dau. of George Alton Cox and Clara (Hagen) Cox. Ch: George Elsworth W— —, b. July 5, 1908.

6505. WILLARD HENRY WHEELER, son of Gilbert (6438) and Mary Talbot (Goff) Wheeler. Born Oct. 26, 1842. Married Jan 7, 1872, Ellen Frances Titus, who died Dec. 29, 1906.

Children:

6568. EDITH GERTRUDE WHEELER, born Sept. 1, 1874.
6569. BERTHA FRANCES WHEELER, born Feb. 7, 1877.
6570. MINNIE ALLEN WHEELER, born Nov. 14, 1879.
6571. SADIE ALICE WHEELER, born July 22, 1884.
6572. GRACE OLIVE WHEELER, born Nov. 17, 1889.

6508. SIMEON ALLEN WHEELER, son of Gilbert (6438) and Mary Talbot (Goff) Wheeler. Born at Taunton, Mass., June 9, 1855. Married at Taunton, Mass., Nov. 30, 1876, Rhoda Ella Leonard, who was born at Taunton, Mass., Sept. 10, 1855, dau. of Libeus Edson Leonard and Zeziah Paddock (Miller) Leonard.

Children:

6573. HARRY ALLEN WHEELER, born Nov. 1, 1877; m. Nov. 2, 1912, Mary Louise Higgins, b. at Taunton, Mass., Feb. 6, 1877. He is A. B., Harvard, 1899.
6574. MILDRED LEONARD WHEELER, born July 25, 1889.
6575. MARIAN FRANCES WHEELER, born July 31, 1891; d. Aug. 30, 1892.
6576. DORRIS MILLER WHEELER, born Jan. 9, 1895.

6509. GILBERT DELPHI WHEELER, son of Gilbert (6438) and Mary Talbot (Goff) Wheeler. Born May 6, 1858; died Jan. 25, 1896. Married June 12, 1884, Emma Harrison.

Children:

6577. LOTTIE MAY WHEELER, born July 6, 1887.
6578. ELLERY HARRISON WHEELER, born April 16, 1890.

6510. JOHN WARREN WHEELER, son of William (6439) and Cordelia (Chaffee) Wheeler. Born in Bristol Co., Mass., Oct. 31, 1847. Married at San Jose, Calif., Nov. 19, 1871, Inez Ana Worster, who was born at Concord, Ill., June 6, 1847, dau. of John Burnet Worster and Ann Rumsey (Kichler) Worster.

Children:

6579. ROSALIE ALGER WHEELER, born Nov. 1, 1872.
6580. CHARLOTTE FRANCES WHEELER, born June 14, 1878.
6581. QUEEN WORSTER WHEELER, born March 22, 1880; m. April 6, 1910, Henry Fried.
6582. BONNIE WARREN WHEELER, married Aug. 10, 1909, C. Max Glinner.

6528. JAMES CHRISTOPHER WHEELER, son of Solomon Harvey (6446) and Orpha (Spears) Wheeler. Born at Tecumseh, Mich., June 5, 1843; died June 2, 1912. Married at Ft. Donaldson, Tenn., May 5, 1869, Eleanor George Cook, who was born at Dover, Tenn., June 17, 1852, dau. of George Washington Cook and Harriet I. (Martin) Cook. He was Deputy Commissioner of Internal Revenue at Washington, D. C. He resided at Detroit, Mich.

Children:

6583. FREDERIC THOMAS WHEELER, born Aug. 31, 1870; d. July 16, 1894.
6584. EDDY HENRY WHEELER, born Dec. 8, 1871, at Dover, Tenn.; m. at Springfield, Ohio, April 5, 1900, Beulah Brunton, b. at McArthur, Ohio, March 31, 1879, dau. of George Washington Brunton and Dora M. (Hulbert) Brunton. Ch: Eddy Henry W——, b. Dec. 24, 1905; d. Sept. 18, 1908.
6585. JULIA EFFIE WHEELER, born at Tecumseh, Mich., Nov. 26, 1873; m. at Detroit, Mich., Oct. 16, 1894, Col. Walter G. Rogers. Ch: 1. Wadsworth Wheeler R——, b. June 9, 1896. 2. Frances Laurenda R——, b. Sept. 26, 1901.
6586. OLLIE ELEANOR WHEELER, born Sept. 19, 1875; m. George A. Ross.
6587. HARRIET DAWSON WHEELER, born April 21, 1879; m. June 5, 1900, S. V. Goble.
6588. SARAH AMELIA WHEELER, born April 8, 1882, at Dover, Tenn.
6589. JAMES CHRISTOPHER WHEELER, born at Detroit, Mich., March 26, 1888; m. at Brooklyn, N. Y., Oct. 15, 1912, Lucile Hyland, who was

b. at Stoughton, Wisc., 1893, dau. of Earnest Hyland and Sadie (Patton) Hyland.

6590. RUSSELL STONE WHEELER, born at Detroit, Mich., Oct. 15, 1891.

6531. ALVAH HARVEY WHEELER, son of Henry O. (6455) and Hariret L. (Pierce) Wheeler. Born Aug. 9, 1858. Married Aug. 21, 1878, Harriet E. Pennel.

Children:

6591. ROY ALVAH WHEELER, born March 6, 1881.

6592. LULU BELL WHEELER, born May 18. 1883; d. May 15, 1907; m. June 1904, Frank Beecher. Ch: 1. Harlow B——, b. 1906. 2. Myrtle B——, b. 1907.

6593. BERTHA ALETHEA WHEELER, born May 6, 1885; m. B. F. Crow.

6532. FRANK PIERCE WHEELER, son of Henry O. (6455) and Harriet L. (Pierce) Wheeler. Born Oct. 15, 1860. Married April 10, 1894, Inez Simmons.

Children:

6594. LEWIS JAY WHEELER, born July 3, 1896.

6595. LEAH R. WHEELER, born Jan. 11, 1898.

6596. AUSTIN WHEELER, born Jan. 23, 1904.

6597. FRANK WHEELER, born May, 1907.

6537. WILLIAM A. WHEELER, son of Henry O. (6455) and Harriet L. (Pierce) Wheeler. Born at Yates, N. Y., March 7, 1869. Married at Springville, Iowa, Dec. 25, 1894, Lorena E. Smith, who was born near Smyrna, Harrison Co., Ohio, July 21, 1869, dau. of William K. Smith and Rachel C. (Stanley) Smith. He is a carpenter at Davenport, Iowa.

Children:

6598. JOHN HARVEY WHEELER, born Feb. 2, 1901; d. July 6, 1901.

6599. HARRIET RACHEL WHEELER, born June 23, 1903.

6541. GEORGE ANDREWS WHEELER, son of John Benjamin (6456) and Achsah Melvina (Andrews) Wheeler. Born at E. Bloomfield, N. Y., Feb. 16, 1856. Married at Bristol, N. Y., Jan. 24, 1877, Mary Belle Hicks, who was born at Bristol, Feb. 16, 1856, dau. of Benjamin Hicks and Margaret (Vance) Hicks.

Children:

6600. EDITH WHEELER, born Dec. 20, 1878; m. June 25, 1902, Oscar Johnson, who was born at W. Bloomfield, N. Y., Nov. 7, 1876. Ch: 1. Eleanor Clark J——, b. Sept. 22, 1907. 2. Isabelle Wheeler J——, b. July 25, 1909.

6601. RALPH HICKS WHEELER, born Sept. 11, 1883; m. Aug. 19, 1909, Jessie Hart, who was born at Canandaigua, N. Y., May 4, 1885. Ch: Elizabeth Cornell W——, b. June 29, 1910.

6602. MARGARET VANCE WHEELER, born April 17, 1886; m. Aug. 30, 1911, Percy Henry Pettit, who was born at LaGrange, N. Y., July 5, 1880.

6603. LEAH CORNELL WHEELER, born Sept. 6, 1890.

6542. JESSE ALDRICH WHEELER, son of John Benjamin (6456) and Achsah Melvina (Andrews) Wheeler. Born Feb. 4, 1864. Married Dec. 23, 1886, Kate Willimette Rowe.

Children:

6604. CHARLES ROWE WHEELER, born June 13, 1888.
6605. BESSIE WHEELER, born May 26, 1890.
6606. GRACE WHEELER, born June 11, 1895.

6548. CHARLES HORACE WHEELER, son of Shubael Horace (6466) and Adaline Merritt (Gifford) Wheeler. Born at Grantville (now Wellesley Hills), Mass., March 25, 1859. Married at Newton Center, Mass., Oct. 25, 1886, Lydia Adele Howes, who was born at Dorchester, Mass., March 15, 1858; died July 31, 1889, dau. of Richard Arthur Howes and Mary Elizabeth (Eaton) Howes. Married (2) at North Attleboro, Mass., June 2, 1891, Harriet Browning Paine, who was born March 2, 1860, dau. of Abram Williams Paine and Harriet Amanda (Browning) Paine. He is A.B., Brown University, 1882. Graduate Newton Theological Institute, 1885. D.D., Newton, 1910. Ordained May 20, 1885.

Children:

6607. RICHARD HOWES WHEELER, born at North Attleboro, Mass., Jan. 29, 1888; m. at Wakefield, Mass., Oct. 11, 1911, Rena Stacey Oliver, b. at Wakefield, Mass., June 24, 1887, dau. of Ernest E. Oliver and Lucy Ellen (Doe) Oliver. He is a graduate electrical engineer R. I. State College, 1910, with a degree D.S. His wife is A.B. of B. U., 1909.
6608. ADALINE GIFFORD WHEELER, born at North Attleboro, Mass., July 24, 1889; m. Dec. 28, 1910, Herbert Edgar Winchell, b. at Winsted, Conn., May 1, 1884. Ch: 1. Lillian Adele W——, b. Nov. 8, 1911.
6609. KATHERINE HARRIET WHEELER, born at La Porte, Ind., April 26, 1899.

6549. GEORGE GIFFORD WHEELER, son of Shubael Horace (6466) and Adaline Merritt (Gifford) Wheeler. Born at Providence, R. I., Dec. 30, 1872. Married at North Attleboro, Mass., May 8, 1895, Mabel Elinor Wood, who was born at Wrentham (Plainville), Mass., July 20, 1872, dau. of Charles Henry Wood and Mary Etta (French) Wood.

Child:

6610. GLADYS ELINOR WHEELER, born April 29, 1901.

6550. WILLARD WHEELER, son of Dexter (6469) and Fannie A. (Hotchkiss) Wheeler. Born March 19, 1867. Married June 15, 1892, Marian Cameron.

Children:

6611. WINNIFRED WHEELER, born March 3, 1901; d. Sept. 3, 1903.
6612. MARIAN K. WHEELER, born April 14, 1903.
6613. CYRENUS WHEELER, born April 3, 1906.

6800. JOSEPH WHEELER, son of John (113). Married by Rev. Hugh Adams, Feb. 11, 1724-5, Mary Drew. Married (2) Frances Edgerley, who was born 1717, dau. of Joseph Edgerley and Mary (Greene) Edgerley. As a child (Dec. 10, 1714) his uncle William Wheeler of Concord, Mass., was appointed to be his guardian, and it is highly probable that he continued his residence at Concord until after June 13, 1719, when his brother "William Wheeler of Dorchester, Mass., carpenter" sold to "Joseph Wheeler, of Concord, Mass., tailor" all his interest in the homestead at Durham, N. H., of his father John Wheeler. That he went to live in Durham is evidenced by a deed from his other brother, dated Nov. 17, 1727, in which "Richard Wheeler of Concord, Mass., housewright" sells to "Joseph Wheeler, of Durham, N. H., yeoman," all of his interest in the homestead at Durham, N. H., of his father John Wheeler.

He was admitted to the church at Oyster River, N. H., Aug. 19, 1722. Dec. 29, 1727, Joseph Wheeler and wife Mary, and Zachariah Edgerley and wife Joanna, all of Dover (of which Durham at that time was a parish called Oyster River) N. H., sell to Francis Matthew, of same, 30 acres of land granted to their father, John Drew, of Durham, decd.

By a deed dated Aug. 12, 1760, Joseph Wheeler, of Durham, N. H., "tailor," and wife Mary conveyed to his son Benjamin Wheeler, of Durham, one half of all his real estate in Durham.

Children: (all of whom, except Benjamin and Abigail, died before Oct. 30, 1765, these two being referred to on that date as "all the Heirs of Joseph Wheeler, late of Durham.")

6801. ELIZABETH WHEELER, baptized May 1, 1726.
6802. JOHN WHEELER, baptized July 28, 1728.
6803. BENJAMIN WHEELER.
6804. HANNAH WHEELER.
6805. ABIGAIL WHEELER.

6803. BENJAMIN WHEELER, son of Joseph (6800) and Mary (Drew) Wheeler. Married at Durham, N. H., by Rev. John Adams, April 23, 1760, Elizabeth Burnham, dau. of Robert Burnham and Elizabeth (Smith) Burnham. That he was the only surviving son is shown by the following deed dated Oct. 30, 1765: "Benjamin Wheeler, late of Durham, in the Province of New Hampshire and now resident in Gardners Town (so called) in the County of Lincoln in the Province of Massachusetts Bay Blacksmith" and wife Elizabeth, and "Daniel Edgerley and his wife Hannah in the Right of ye said Hannah of the Town or Parish of Madbury in the Province of New Hampshire and Abigail Wheeler of Durham afores^d single Woman and Spinster being all of the Heirs of Joseph Wheeler late of Durham afores^d deceas^d, to Daniel Warner, of Portsmouth, land in Durham "which being the Estate of our honoured Father Joseph Wheeler late of Durham afores^d Taylor deceased."

He removed to Maine about 1767 and was one of the first settlers at Hampden, Me., where he built and ran a saw and grist mill, which was at first called Wheelersboro after him.

Tradition has it that he was killed by an Indian for money he carried in his belt. Papers of administration were granted to his widow Elizabeth July 5, 1784. She died before July 20, 1811, when administration was granted to the son Benjamin. Sept. 28, 1762, Division of the Estate of Robert Burnam, "late of Durham, gentleman," mentions Robert Burnam, grandson "for his share and for the Share of Elizabeth Wheeler Daughter of the Deceased."

Children:

6806. SARAH WHEELER, born at Durham, N. H., Jan. 30, 1761; d. at Hampden, Me., May 28, 1828; m. General John Crosby, of Hampden, Me.

6807. BENJAMIN WHEELER, born at Durham, N. H., Jan. 1, 1763.

6808. JOSEPH WHEELER, married Margaret —— and is believed to have gone to Ohio.

6809. POLLY WHEELER, born Sept. 6, 1768; m. Amos Hardy.

6810. ROBERT BURNHAM WHEELER, born at Hampden, Me., March 8, 1770.

6811. DANIEL WHEELER.

6812. JOHN WHEELER, born at Hampden, Me., March 6, 1778.

6807. BENJAMIN WHEELER, son of Benjamin (6803) and Elizabeth (Burnham) Wheeler. Born at Durham, N. H., Jan. 1, 1763; died May 24, 1806. Married Joanna ——, who died May 26, 1814, aged 44. He ran his father's saw and grist mills.

Children:

6813. ELIZABETH WHEELER, born Nov. 4, 1786; d. Jan. 6, 1820; m. March 12, 1804, John Bangs.

6814. HANNAH WHEELER, born Aug. 2, 1788; d. Aug. 8, 1870; m. Nov. 29, 1808, Amos Dow.

6815. BENJAMIN WHEELER, born April 29, 1790; d. Oct. 14, 1807.

6816. JOEL WHEELER, born May 24, 1792.

6817. WILLIAM WHEELER, born March 7, 1794. Lost at sea July 26, 1818.

6818. ROBERT BURNHAM WHEELER, born April 6, 1796; drowned June 6, 1811.

6819. CROSBY WHEELER, born Feb. 27, 1798. Lost at sea June 23, 1823.

6820. JOANNA CROSBY WHEELER, born March 17, 1800; d. Oct., 1872; m. Benjamin Hinds, of Clinton, Me.

6810. ROBERT BURNHAM WHEELER, son of Benjamin (6803) and Elizabeth (Burnham) Wheeler. Born at Hampden, Me., March 8, 1770; died Sept. 1, 1849. Married Oct. 12, 1797, Rebecca Sears, who was born at Harwich, April 16, 1775; died at Hampden, Me., Nov. 28, 1837. He is said to have been the first white child born on the Penobscot River above Castine, Me. He was a wharf builder by trade, and built the famous "Long Wharf" at Hampden, Me., near which the U. S. frigate John Adams was blown up to keep her from falling into the hands of the British. He was a Major in the militia and was present at the battle of Hampden.

Children:

6821. DAVID SEARS WHEELER, born Aug. 17, 1798. He was captain of a vessel and died 1825 at Matanzas, Cuba, of yellow fever; unm.
6822. JOSEPH WHEELER, born May 31, 1800; d. at Machias, Me.; unm.
6823. ROBERT BURNHAM WHEELER, born Dec. 23, 1801. He was the mate on a vessel of his brother, David S. Wheeler, and died of yellow fever on the same voyage as his brother; unm.
6824. PHEBE SEARS WHEELER, born July 17, 1803; d. July 18, 1803.
6825. WILLARD WHEELER, born Sept. 3, 1804.
6826. CATHERINE SEARS WHEELER, born April 7, 1806; d. March 13, 1876.
6827. DULCIA AURILLA WHEELER, born Dec. 12, 1808; d. Aug. 25, 1856; unm.
6828. BENJAMIN CROSBY WHEELER, born 1811; d. Feb. 12, 1838.
6829. JONATHAN WHEELER, who died young.
6830. JOTHAM SEWALL WHEELER, who died young.
6831. JOANNA CROSBY WHEELER, born 1818; d. Dec. 24, 1877; unm.

6811. DANIEL WHEELER, son of Benjamin (6803) and Elizabeth (Burnham) Wheeler. Died and was buried at sea. Married 1801, Fannie Haskins, dau. of Dr. Jonathan Haskins. He operated a carding mill at Hampden, Me.

Children: (born at Hampden, Me.)

6832. SARAH CROSBY WHEELER, born Dec. 1, 1802; d. June 11, 1841; m. Jan. 27, 1824, Jacob Curtis.
6833. NANCY RICE WHEELER, born Aug. 16, 1805.
6834. DANIEL WHEELER, who lived at New Orleans, La., and Texas.
6835. BENJAMIN WHEELER, who died unm.
6836. JONATHAN WHEELER, who died at New Orleans, La., abt. 1845; m. Harriet Robinson. He had two sons who died young; and a dau. Ellen W——, m. Granville H. Cloyes.
6837. ROMILUS WHEELER, who was drowned in his youth.
6838. FANNY WHEELER, who died in Hampden, Me., 1857; m. Charles Seaman.
6839. MARY ABBEY WHEELER, who died at New Orleans, La.; she had m. there —— Reynolds.

6812. JOHN WHEELER, son of Benjamin (6803) and Elizabeth (Burnham) Wheeler. Born at Hampden, Me., March 6, 1778; died at Boston, Mass. Married at Hampden, Me., Jan 21, 1800, Wealthea Ann Gorton, who was born at Hampden, Me., Aug. 13, 1779; died Jan. 29, 1857, dau. of Simeon Gorton.

Children: (born at Hampden, Me.)

6840. SIMEON WHEELER, born 1801. Went to Nova Scotia.
6841. ELIZA WHEELER, born 1804; d. at Roxbury, Mass., April 5, 1839; m. Otis Ingals Bussey. Ch: 1. Benjamin B——, m. Elizabeth Brown. 2. Daniel B——, m. (1) Mary Mudget; m. (2) Hannah Jewett. 3. Lydia Ann B——, b. June 5, 1828; d. Nov. 30, 1908; m. Horace P. Bickford, b. Jan. 15, 1823; d. May 24, 1902. Ch: Leroy M. B——, b. Nov. 9, 1848.
6842. VALENTINE WHEELER, born 1806. Went to Nova Scotia.
6843. WEALTHEA ANN WHEELER, born 1808; d. Nov. 16, 1876.
6844. JOHN WHEELER, born 1810.
6845. SARAH CROSBY WHEELER, born March 2, 1812.

6846. HIRAM SMITH WHEELER, born Jan. 12, 1814.
6847. MELINDA CROSBY WHEELER, born March 19, 1817.
6848. JULIA ANN WHEELER, born Dec. 10, 1820; d. 1903; m. (1) Sumner Pearson; m. (2) —— Pitcher.
6849. MATILDA MYRICK WHEELER, born Aug. 17, 1824; d. March 30, 1899; m. John Wilton Wilcox.
6850. ROBERT WHEELER, born May 4, 1825.

6816. JOEL WHEELER, son of Benjamin (6807) and Joanna (——) Wheeler. Born May 24, 1792. Married Sybil Crosby.

Children:

6851. CROSBY HOWARD WHEELER, born Sept. 8, 1823.
6852. ELVIRA WHEELER, married Robert Moore. Ch: 1. Ella Crosby M——. 2. Sarah M——. 3. Carrie M——. 4. Orson M——. 5. Howard M——. 6. Susan M——.
6853. SYBIL WHEELER, married Charles McDermott. Ch: 1. Charles M——. 2. Teresa M——. 3. Sybil M——.
6854. JOEL WHEELER.
6854-a. TERESA WHEELER.
6855. MARTHA WHEELER, married John Byrant. Ch: 1. Dwight B——. 2. Ada B——. 3. Child.

6825. WILLARD WHEELER, son of Robert Burnham (6810) and Rebecca (Sears) Wheeler. Born at Hampden, Me., Sept. 3, 1804; died at Galesburg, Ill., Feb. 3, 1870. Married Feb. 16, 1830, Bethia Freeman, who was born Sept. 17, 1807; died at Galesburg, Ill., Dec. 14, 1884, dau. of Barnabas Freeman and Rhoda (——) Freeman. He was a ship captain; removed to Illinois just before the Civil War.

Children:

6856. CATHERINE SEARS WHEELER, born April 8, 1831; d. Sept 14, 1890; m. at Hampden, Me., Nov. 5, 1853, Josiah Babcock, of Galesburg, Ill. Ch: 1. Alice B——, b. July 29, 1854. 2. Willard Wheeler B——; b. April 16, 1858. 3. Josiah B——, b. July 29, 1860.
6857. REBECCA SEARS WHEELER, born Jan. 16, 1833; m. at Hampden, Me., Aug. 26, 1852, Isaac Wilkins. No children.
6858. MARY ANN WHEELER, born Feb. 26, 1835; d. July 16, 1867; m. at Hampden, Me., April 23, 1854, John Franklin Stilson. Ch: 1. Francis Wheeler S——, b. April 21, 1858; d. Oct. 17, 1906. 2. Meriam Clare S——, b. Dec. 3, 1859. 3. Charlotte Wheeler S——, b. Oct. 6, 1861. 4. Annie Wheeler S——, b. June 6, 1867; d. Oct. 19, 1903.
6859. EMELINE FREEMAN WHEELER, born May 8, 1837.
6860. DELIA TAPPAN WHEELER, born Feb. 21, 1841; d. April 10, 1893.
6861. CHARLOTTE ELLIS WHEELER, born Dec. 23, 1844; d. Aug. 12, 1861.
6862. ALICE FREEMAN WHEELER, born Jan. 19, 1849; d. Nov. 26, 1849.

6833. NANCY RICE WHEELER, dau. of Daniel (6811) and Fannie (Haskins) Wheeler. Born at Hampden, Me., Aug. 16, 1805; died at Auburn, Me., Aug. 10, 1904. Married at Hampden, Me., March 9, 1835, Noah Swett, who was born at Hampden, Me., July 29, 1805, son of Benjamin Swett and Mehitable (Atwood) Swett.

Children:

PHILANDER WHEELER SWETT, born Nov. 29, 1835; d. Dec. 24, 1892.

FRANCES ELLEN SWETT, born July 9, 1838; unm.

HENRY AUGUSTUS SWETT, born Jan. 20, 1841; m. Marilla Preble. Ch: 1. Harry S——. 2. Frances Lucinda S——. 3. Guy Stanley S——. 4. Warren Lincoln S——.

SARAH CURTIS SWETT, born Nov. 7, 1843; unm.

MARY ABBIE SWETT, born May 31, 1845; m. Feb. 16, 1871, Elisha Skinner Coan. Ch: 1. Newton Swett C——, b. Aug. 29, 1872. 2. Marian Sadie C——. 3. Anna Estelle C——. 4. William Frederick C——, b. May 11, 1881.

GEORGIANNA SWETT, born March 22, 1849; unm.

6845. SARAH CROSBY WHEELER, dau. of John (6812) and Wealthea Ann (Gorton) Wheeler. Born at Hampden, Me., March 2, 1812; died at Monticello, Wis., March 31, 1865. Married (1) Jan. 11, 1832, John Brown, who was born Aug. 13, 1795; died July 29, 1839, son of Jonas Brown and Hannah (Heald) Brown. Married (2) Rev. William Small.

Children:

CHARLES BULKLEY BROWN, born Oct. 4, 1832; d. Jan. 19, 1909; m. June 8, 1855, Araminta Allen, b. July 5, 1830. Ch: 1. Ida Josephine B——. 2. Effie May B——. 3. Alice Belle B——. 4. Sarah Nourse B——. 5. Bertha Louise B——.

HIRAM BROWN, born Jan. 17, 1834; d. in Mexico.

GEORGE IRVING BROWN, born Dec. 8, 1836; m. 1858, Emily Bridges. Ch: 1. Walter Irving B——, b. Oct. 16, 1859; m. June 14, 1905, Lura E. White. 2. Mabel Estelle B——, b. Oct. 30, 1860; d. May 28, 1903; m. Dec. 31, 1881, Fred G. Hawes. 3. Daisy Maud B——, b. June 10, 1866; m. June 18, 1888, George Edmund Smith. 4. Edith Bridges B——, b. Aug. 25, 1875; m. June 19, 1898, Arthur E. Guth.

HENRY LOVEJOY BROWN, born 1838; d. Feb. 10, 1898; m. Dec. 25, 1864, Katherine Gregory. Ch: 1. Lillian Gregory B——, b. Oct. 17, 1865. 2. Dexter Gregory B——, b. Dec. 6, 1867. 3. Briton Stapleton B——, b. Oct. 29, 1872.

AUGUSTUS WHEELER BROWN, born Aug. 12, 1839; d. 1863.

Children, 2d marriage:

LEONARD WILLIAM SMALL, born July 25, 1845; m. June 1, 1872, Antoinette Hodges. Ch: 1. Douglas S——. 2. William S——. 3. Mabel S——.

FRANCES CROSBY SMALL.

MARY WEALTHEA SMALL, born July 17, 1848; m. July 23, 1876, Gilbert Eldridge.

SARAH JANE SMALL, born Oct. 19, 1850; m. William Patterson. Ch: 1. Searles William P——. 2. Mary Izell P——. 3. Donald P——, b. Dec. 26, 1909.

ANSON P. MORRIL SMALL, born Dec. 16, 1855; d. April 8, 1910; m. Annette C. Fuller.

6846. HIRAM SMITH WHEELER, son of John (6812) and Wealthea Ann (Gorton) Wheeler. Born at Hampden, Me., Jan. 12, 1814; died in California, June 7, 1888. Married 1840, Elizabeth Weston.

Children:

6863. HENRY WESTON WHEELER, born at Ft. Smith, Ark., Sept. 23, 1841; d. at Washington, D. C., April 7, 1904; unm.

6864. ALBERT M. WHEELER, born July 9, 1843; d. April 27, 1862.

6865. MARY EMMA WHEELER, born at Bangor, Me., July 24, 1849; m. at Peterboro, N. H., Sept. 11, 1884, Newell James Sawyer. Ch: 1. Newell Wheeler S——, b. Jan. 14, 1886.

6847. MELINDA CROSBY WHEELER, dau. of John (6812) and Wealthea Ann (Gorton) Wheeler. Born at Hampden, Me., March 19, 1817. Married at Brooklyn, N. Y., Oct. 22, 1838, Henry Lovejoy.

Children:

HENRY WILLIAM LOVEJOY, b. at Bangor, Me., April 19, 1839; d. at New York City, Dec. 12, 1907; m. Susan C. Felt.

ELIZABETH FRANCES LOVEJOY, born at Milford, N. H., Dec. 24, 1845; m. Oct. 23, 1867, Abraham Cargill Prince. Ch: 1. Fred Lovejoy P——. 2. Alice P——. 3. Persis Lovejoy P——. 4. Antoinette Matilda P——. 5. Melinda Crosby P——. 6. Florence Louise P——.

PERSIS ABBOTT LOVEJOY, born at Brooklyn, N. Y., Oct. 31, 1858; m. Sept. 19, 1883, William Emerson Rockwood. Ch: 1. Melinda Wheeler R——, b. July 12, 1884. 2. Persis Lovejoy R——, b. 1889; d. 1889. 3. Richard Burton R——, b. June 30, 1894.

6850. ROBERT WHEELER, son of John (6812) and Wealthea Ann (Gorton) Wheeler. Born at Hampden, Me., May 4, 1825; died at Melrose, Mass., May 14, 1870. Married (1) Mary Vinton Emerson, who was born May 1, 1830; died Nov. 27, 1854. Married (2) at Melrose, Mass., May 25, 1856, Harriet Louisa Emerson, who was born at Melrose, Mass., March 19, 1832, dau. of George Emerson and Elmira (——) Emerson.

Children:

6866. MARY LOUISE WHEELER, born April 10, 1858; d. May 7, 1861.

6867. GEORGE EMERSON WHEELER, born at Brooklyn, N. Y., Jan. 22, 1860; m. at Melrose, Mass., Oct. 2, 1882, Helen Agnes Foster, b. at Melrose. Mass., Nov. 3, 1861, dau. of Daniel Winthrop Foster and Dorcas Lakeman (Marshall) Foster. He is an electrical contractor at Sioux Falls, S. Dak.

6851. CROSBY HOWARD WHEELER, son of Joel (6816) and Sybil (Crosby) Wheeler. Born at Hampden, Me., Sept. 8, 1823; died Oct. 11, 1896. Married at Woolwich, Me., Dec. 27, 1852, Susan Anna Brookings, who was born at Woolwich, Me., Dec. 30, 1827, dau. of Abner Brookings and Susan (Bailey) Brookings. He was a missionary at Harpoot, Turkey in Asia.

Children:

6868. EMILY CROSBY WHEELER, born at Warren, Me., Nov. 20, 1853. She is secretary and treasurer of the "National Armenia and India Relief Association."

6869. WILMOT HENRY WHEELER, born Aug. 11, 1858, at Harpoot, Turkey in Asia; m. (1) at Harpoot, Turkey, Alice Heald; m. (2) Eliza-

beth Howland. Ch: Julia Brookings Wheeler. He is a graduate of Amherst College. City missionary at Chicago, Ill.

6870. HATTIE SEYMOUR WHEELER, born April 2, 1861; d. Oct. 1, 1861.

6871. DWIGHT WHEELER, born June 29, 1862; d. Aug. 10, 1864.

6872. DELIA WHEELER, born Dec. 15, 1863; d. Dec. 15, 1863.

6873. SUSAN MARIA WHEELER, born Jan. 9, 1865; m. Berthold Friend. Ch: 1. William Howard F——, b. Dec. 6, 1890.

6859. EMELINE FREEMAN WHEELER, dau. of Willard (6825) and Bethia (Freeman) Wheeler. Born at Hampden, Me., May 8, 1837. Married at Bangor, Me., Dec. 24, 1862, Manly Hardy, who was born at Hampden, Me., Nov. 11, 1832; died Dec. 10, 1910, son of Jonathan Titcomb Hardy and Catherine Sears (Atwood) Hardy.

Children:

FANNIE PEARSON HARDY, born at Brewer, Me., June 18, 1865; m. at Portland, Ore., Oct. 24, 1893, Rev. Jacob Andreasen Eckstorm. Ch: 1. Katherine Hardy E——, b. Sept. 9, 1894; d. May 21, 1901. 2. Paul Frederick E——, b. May 18, 1896.

CATHERINE S. ATWOOD HARDY, born at Brewer, Me., Jan. 2, 1867; m. June 7, 1893, John Kimball Bates. Ch: Frances Hardy B——, b. Oct. 24, 1896.

ANNIE ELIZA HARDY, born at Brewer, Me., Oct. 21, 1870; m. July 8, 1901, Christian Albert Eckstrom. Ch: 1. Karen Elizabeth E——, b. Nov. 13, 1902. 2. Manly Hardy E——, b. Dec. 13, 1908.

MANLY WILLIS HARDY, born at Brewer, Me., July 21, 1873; d. March, 1875.

CHARLOTTE WHEELER HARDY, born Feb. 9, 1877.

WALTER MANLY HARDY, born Feb. 9, 1877.

7000. Thomas Wheeler, son of Thomas (117) and Sarah (Davis) Wheeler. Born at Concord, Mass., Aug. 4, 1696; died at Hardwick, Mass., Jan. 31, 1769. Married (1) Mary Brooks, who was born at Concord, Mass., March 2, 1699-1700; died at Worcester, Mass., May 18, 1740, dau. of Daniel Brooks and Ann (Meriam) Brooks. This marriage took place in 1722. Married (2) Susannah ——, who died at Worcester, Sept. 23, 176—, aged 58.

Children:

7001. THOMAS WHEELER, born at Concord, Mass., Feb. 6, 1722-3; d. at Acton, Mass., Jan. 14, 1736-7.

7002. MARY WHEELER, born at Concord, Mass., July 7, 1726.

7003. DANIEL WHEELER, born at Concord, Mass., April 30, 1728.

7004. CHARLES WHEELER, born at Concord, Mass., Feb. 13, 1730-1; d. at Worcester, Mass., June 3, 1761.

7005. AMOS WHEELER, born at Acton, Mass., July, 1733.

7006. NATHAN WHEELER, born at Acton, Mass., Sept. 15, 1735.

7007. SARAH WHEELER, born at Acton, Mass., Jan. 8, 1736-7.

7008. THOMAS WHEELER, born at Acton, Mass., March 22, 1738-9.

7003. DANIEL WHEELER, son of Thomas (7000) and Mary (Brooks) Wheeler. Born at Concord, Mass., April 30, 1728; died at Hardwick, Mass., Jan. 10, 1813. Married (1) (int. at Westboro, Mass., July 9, 1754) Betty Holloway, who died March 7, 1774, aged

39, dau. of Lieut. William Holloway, of Marlborough, Mass. Married (2) (int. April 2, 1775) Mrs. Mary Cleveland, of New Marlborough, Mass., who died Dec. 7, 1810. He lived in Worcester, Mass., where he was a farmer; and Sept. 15, 1761, he bought from Capt. Samuel Robinson the estate in Hardwick, "on the turnpike," upon which he removed shortly afterward. The house was burned Aug. 15, 1773. He was Captain in the militia, in 1771. His will, dated Nov. 21, 1812, gives his whole estate to the children of his deceased son John.

Children: (born at Worcester, Mass.)

7009. JOHN WHEELER, born Dec. 22, 1756.

7010. MARY WHEELER, born April 11, 1759; d. April 20, 1782; m. May 28, 1777, Moses Mandell.

7005. AMOS WHEELER, son of Thomas (7000) and Mary (Brooks) Wheeler. Born at Acton, Mass., July, 1733; died at Leicester, Mass., March 16, 1820. Married at Leicester, Mass., May 20, 1762, Mary Belcher Henshaw, who was born at Boston, Mass., June 20, 1739; died Oct. 19, 1823, dau. of Daniel Henshaw and Elizabeth (Barr) Henshaw, and great granddaughter of John and Priscilla Alden. He resided in excellent circumstances on the old homestead in Worcester, which was quit-claimed to him April 14, 1769, by his brothers, soon after the death of their father.

Children: (all born at Worcester, Mass.)

7011. ELIZABETH WHEELER, born May 4, 1763; m. (int. March 19, 1781), Elijah Warren.

7012. AMOS WHEELER, born Aug. 5, 1764.

7013. MARY BELCHER WHEELER, born June 1, 1767.

7014. SARAH WHEELER, Feb. 8, 1769.

7015. MARY BELCHER WHEELER, born Dec. 19, 1774; m. June 23, 1801, Elijah Warren.

7016. CHARLOTTE WHEELER, born Oct. 4, 1778; d. at Topsham, Me., Aug. 1, 1870.

7006. NATHAN WHEELER, son of Thomas (7000) and Mary (Brooks) Wheeler. Born at Acton, Mass., Sept. 15, 1735; died Nov. 3, 1819. Married probably at Hardwick, Mass., July 1, 1762, Hannah Hunt, who was born April 2, 1741, dau. of John Hunt and Patience (Wright) Hunt. She died Jan. 10, 1813. He removed to Hardwick, Mass.; later to Stratham, N. H., and finally to Weathersfield, Vt.

Children:

7017. PERSIS WHEELER, born March 27, 1763.

7018. LEMUEL WHEELER, born April 30, 1764; d. Feb. 18, 1837; m. May 2, 1793, Ann Ames, of Barre, Mass., who died Dec. 4, 1846, aged 80. No ch.

7019. NATHAN WHEELER, born June 16, 1767.

7020. HANNAH WHEELER, born Dec. 22, 1768; m. at Oakham, Mass., March 2, 1793, Lewis Abbott, the son of George Abbott and Martha (Ayers) Abbott.

7021. BETSEY WHEELER, born May 4, 1773; m. Nov. 28, 1799, Elihu Wright, of Westminster, Vt.
7022. POLLY WHEELER, born April 5, 1775; m. June 1, 1794, Peter Wilder of Oakham, Mass.
7023. ARTEMAS WHEELER, born June 10, 1777.

7008. THOMAS WHEELER, son of Thomas (7000) and Mary (Brooks) Wheeler. Born at Acton, Mass., March 22, 1738-9; died at Hardwick, Mass., July 10, 1804. Married Sept. 8, 1762, Anna Warner, who was born Nov. 1, 1742; died Dec., 1837, dau. of Jonathan Warner, of Hardwick. After his death she married, Dec. 30, 1807, her cousin, Capt. Elijah Warner. He was a farmer and lived at Hardwick, Mass., all of his life, except 1770-1777, when he lived at Brookfield, Mass. The Mass. "Spy," of July 18, 1804, says "while giving directions to his hired men respecting his hay, he felt himself faint, fell into their arms, and instantly expired."

Children:
7024. CHARLES WHEELER, born Oct. 13, 1763; d. Nov. 11, 1805; unm.
7025. THOMAS WHEELER, born March 3, 1767.
7026. MOSES WHEELER, born May 26, 1769.
7027. DANIEL WHEELER, born abt. 1771; d. Oct. 8, 1798; unm.
7028. SALLY WHEELER, born 1774; d. July 5, 1793; unm.

7009. JOHN WHEELER, son of Daniel (7003) and Betty (Holloway) Wheeler. Born at Worcester, Mass., Dec. 22, 1756; died June 8, 1794, aged 37. Married Nov. 18, 1779, Mary Paige, who died May 5, 1821, aged 60, dau. of John Paige. He was a farmer and resided on the old homestead with his father. The history of Hardwick, Mass., says: "He was deeply involved in Shay's rebellion and was aide-de-camp to Shay himself. He was arrested, tried in Hampshire Co., at the April term of the Supreme Court in 1787, convicted of treason, and condemned to death. He received a full pardon, however, from the Governor April 30, 1787, and Sept. 1, 1789, was commissioned captain of the militia in the same Company of which he had been 1st Lieut. in 1784." This would indicate that he was regarded very highly as an officer.

Children:
7029. BETSEY WHEELER, born June 3, 1780; d. July 27, 1849; m. (int. May 2, 1845), Isaac Davis of Rutland, Vt.
7030. FANNY WHEELER, born Sept 29, 1781; d. July 8, 1807; m. Dec. 27, 1801, Lemuel Weeks.
7031. DANIEL WHEELER, born Oct. 7, 1783.
7032. JOHN WHEELER, born Aug. 29, 1785.
7033. MARY WHEELER, born Feb. 16, 1788.
7034. HOLLOWAY TAYLOR WHEELER, born Sept. 29, 1790; d. at Rutland, Vt., where he resided April 7, 1841.
7035. Child, died Dec. 2, 1792.

7012. AMOS WHEELER, son of Amos (7005) and Mary Belcher (Henshaw) Wheeler. Born at Worcester, Mass., Aug. 5, 1764; died at Woodstock, Vt., Nov. 17, 1806. Married (1) at Northbridge,

Mass., June 2, 1785, Martha Reed, who died June 6, 1802, aged 36. Married (2) Int. at Oakham, Mass., June 25, 1803, Lydia (Randall) Dean, who was born Sept. 14, 1767; died Sept. 29, 1856, dau. of Benjamin Randall of Scituate, Mass. He was a cabinet maker at Worcester, Mass., removing later to Woodstock, Vt.

Children, 1st marriage: (first 3 born at Worcester, Mass.)

7036. BENJAMIN HENSHAW WHEELER, born July 16, 1786; d. Aug. 14, 1813; m. Huldah Lord.
7037. CHARLES WHEELER, born Jan. 19, 1788; d. Sept. 26, 1805.
7038. THOMAS READ WHEELER, born June 25, 1792. He removed to the West.
7039. MARY BELCHER HENSHAW WHEELER, born Dec. 22, 1793, at Hampstead, N. H. She was a teacher at Topsham, Me., where she d. Jan. 21, 1863.
7040. HENRY ADOLPHUS WHEELER, born Aug. 19, 1798; d. July 17, 1828.

Children 2d marriage:

7041. AMOS DEAN WHEELER, born Dec. 13, 1803.
7042. CHARLES AUGUSTUS WHEELER, born Sept. 24, 1805; d. Dec. 6, 1806.

7019. NATHAN WHEELER, son of Nathan (7006) and Hannah (Hunt) Wheeler. Born at Hardwick, Mass., June 16, 1767; died at Weathersfield, Vt., April 15, 1833. Married Dec. 14, 1794, Silence Giles, of Chester, Vt., who was born Nov. 27, 1778; died May 8, 1858. He was a farmer and settled at Weathersfield, Vt.

Children:

7043. SILENCE WHEELER, born Feb. 6, 1798.
7044. NATHAN WHEELER, born Jan. 8, 1800; d. Sept. 7, 1833.
7045. ARTEMAS WHEELER, born April 9, 1802.
7046. CHARLOTTE WHEELER, born April 3, 1804; d. Nov. 17, 1887.
7047. DAVID WHEELER, born July 29, 1806; d. April 14, 1808.
7048. AMOS WHEELER, born Feb. 12, 1809, d. July 22, 1809.
7049. MARTHA WHEELER, born Aug. 26, 1810.
7050. FANNY WHEELER, born Dec. 3, 1813.
7051. LUCIA WHEELER, born March 11, 1820.

7025. THOMAS WHEELER, son of Thomas (7008) and Anna (Warner) Wheeler. Born at Hardwick, Mass., March 3, 1767; died at Worcester, Mass., April 26, 1851. Married (1) June 3, 1790, Anna Dexter, who was born Jan. 22, 1770; died March 20, 1804, dau. of Lieut. Job Dexter. Married (2) Feb. 14, 1805, Mary Paige, who died at Ticonderoga, N. Y., Sept. 18, 1828, aged 47, dau. of Timothy Paige. He married twice more, but no records have been obtained of these marriages. Captain 1801; Major 1811; Colonel 1813. He was an iron founder at Hardwick, Mass., and removed to Ticonderoga, N. Y. He was buried at Hardwick, Mass.

Children:

7052. CHARLES WHEELER, born March 26, 1791.
7053. Child, died May 2, 1793.
7054. SARAH WHEELER, born April 28, 1794; m. Nov. 3, 1814, Daniel Wheeler No. 7031.

7055. Child, died Sept. 12, 1796, aged 8 days.
7056. WILLIAM AUGUSTUS WHEELER, born March 31, 1798.
7057. Child, born Nov., 1800; d. Jan. 26, 1801.
7058. Child, died July 4, 1802.
7059. ANN DEXTER WHEELER, born Dec. 3, 1805; d. Jan. 18, 1816.
7060. Child, died July 18, 1807.
7061. THOMAS ALONZO WHEELER, born Nov. 7, 1808; d. April 15, 1811.
7062. CHARLOTTE SOPHIA WHEELER, born May 8, 1811; m. (1) April 24, 1828, William Burnett Cooper, b. May 6, 1807; d. Oct. 16, 1828; m. (2) Jan. 17, 1831, Ashley Cooper Bennett, b. July 6, 1809. They lived at Lawrence, Mich. Ch: 1. Harriet Sophia B——. 2. Jane Elvira B——. 3. Fayette H. B——. 4. Mary Abigail B——. 5. Martha Ann B——. 6. William Alonzo B——. 7. Charles Edwin B——. 8. Alice Maria B——. 9. George Wheeler B——.
7063. MARY EMELINE WHEELER, born June 21, 1813; d. Feb. 20, 1843; m. Thomas R. Green, of Belchertown, Mass.
7064. REBECCA ANN WHEELER, born March 6, 1816; d. at Dunkirk, N. Y., June 10, 1853; m. March 1, 1837, Lyman Burrill.
7065. ELIZA JANE WHEELER, born April 15, 1819; d. March 4, 1848; m. Aug. 20, 1843, Rev. Stephen Lovell. Ch: 1. Eliza Evelyn L——, b. July 16, 1844. 2. Charles Wheeler L——, b. Aug. 11, 1847.
7066. JULIET ELVIRA WHEELER, born Sept. 10, 1821; d. June 19, 1840; unm.

7026. MOSES WHEELER, son of Thomas (7008) and Anna (Warner) Wheeler. Born at Hardwick, Mass., May 26, 1769, and died there Aug. 14, 1828. Married 1798, Mehitable Pearson, who died at Brewer, Me., Aug. 13, 1854. He removed to Randolph, Vt., 1790, and lived there until 1803, when he returned to Hardwick.

Children: (the first 3 born at Randolph, Vt., the others at Hardwick, Mass.)
7067. SOPHIA WHEELER, born Dec. 11, 1799; m. May 12, 1825, John Wheeler.
7068. DANIEL WHEELER, born July 10, 1801.
7069. AMANDA WHEELER, born Dec. 6, 1802; m. (int. May 8, 1826), Alanson Johnson.
7070. SARAH WARNER WHEELER, born Dec. 2, 1804; m. March 3, 1829, Artemas Wheeler.
7071. MOSES WHEELER, born Sept. 2, 1806; drowned June 8, 1819.
7072. HITTY WHEELER, born May 24, 1808.
7073. HENRY PARSONS WHEELER, born Aug. 27, 1810; d. March 15, 1816.
7074. HARRIET WHEELER, born July 24, 1812; m. 1843, John Holyoke, of Brewer, Me. Ch: 1. Ella Harriet H——, m. A. A. Bolton. 2. Clara Amanda H——, m. F. L. Harlow.

7031. DANIEL WHEELER, son of John (7009) and Mary (Paige) Wheeler. Born at Hardwick, Mass., Oct. 7, 1783; died at Worcester, Mass., June 13, 1864. Married at Hardwick, Mass., Nov. 3, 1814, Sally Wheeler, No. 7054, who was born at Hardwick, Mass., April 28, 1794; died June 26, 1864, dau. of Thomas Wheeler and Anna (Dexter) Wheeler. He lived at Hardwick, Mass., and removed to Worcester, Mass., four years before he died.

Children:
7075. SALLY ANN WHEELER, born Nov. 2, 1815; d. Jan. 25, 1833; unm.
7076. FANNY WHEELER, born Sept. 15, 1817; d. Dec. 23, 1872; m. May

10, 1837, Forester B. Aiken. Ch: 1. Martha Maria A——, b. Feb. 2, 1839; d. Feb. 1, 1840. 2. Mary Ann A——, b. Feb. 23, 1841. 3. Charles Wheeler A——, b. Feb. 23, 1843; d. March 24, 1886. 4. Henry Phinney A——, b. Nov. 16, 1844. 5. Ellen Frances A——, b. May 25, 1847. 6. Sarah Elizabeth A——, b. Feb. 2, 1859; d. Jan. 11, 1884. 7. David A——, b. Sept. 20, 1862.

7077. MARY WHEELER, born Sept. 25, 1819.

7078. ELIZABETH WHEELER, born Aug. 22, 1821; unm. She was a nurse in the Civil War.

7079. DANIEL WARNER WHEELER, born Aug. 15, 1823. His m. was published May 28, 1848, to Delia Jenney. He was a soldier in the Civil War.

7080. CHARLOTTE WHEELER, born Nov. 13, 1825; m. Feb. 23, 1864, Edwin D. McFarland, of Worcester, Mass.

7081. LUTHERA ELMIRA WHEELER, born June 19, 1828; m. June 19, 1851, Edward Dean. Ch: 1. Mary Elizabeth D——, b. Oct. 6, 1852; d. Sept. 17, 1877. 2. William Edward D——, b. Jan. 12, 1854. 3. John Adams D——, b. Oct. 31, 1856. 4. Joseph D——, b. March 27, 1859. 5. Adelia Jenney D——, b. July, 1861. 6. Annie Maria D——, b. Aug. 22, 1863.

7082. JOHN WHEELER, born July 17, 1829.

7083. SUSAN CAROLINE WHEELER, born Feb. 24, 1832; d. March 6, 1833.

7084. WILLIAM AUGUSTUS WHEELER, born July 8, 1835; m. (1) Nov. 4, 1857, Sarah Elizabeth Howe, of Shrewsbury, Mass. She d. July 30, 1859 aged 21, and he m. (2) May 4, 1863, Ellen Maria Hawes, of Worcester, Mass. She d. May 28, 1887. Ch. by 1st m: William Augustus W—— b. July 16, 1859; d. Dec. 24, 1861.

7032. JOHN WHEELER, son of John (7009) and Mary (Paige) Wheeler. Born at Hardwick, Mass., Aug. 29, 1785; died Sept. 7, 1865. Married (1) (int.) Jan. 16, 1814, Submit Cutting, who died May 1, 1822, aged 30. Married (2) May 12, 1825, Sophia Wheeler, dau. of Moses Wheeler. He removed to Watertown, Mass., and from there to Rutland, Mass., but returned to Hardwick, 1835.

Children; (born in Rutland, Mass., except the last.)

7085. DANIEL WHEELER, born April 9, 1816; m. Esther Wentworth. No ch.

7086. JOHN WHEELER, baptized Nov. 7, 1819.

7087. MARY GLEZEN WHEELER, born July 15, 1820; m. William Bartlett.

7088. MOSES P. WHEELER, born Oct. 2, 1828.

7089. HARRIET S. WHEELER, born Feb. 16, 1830; m. Oct. 21, 1858, George Warner. Ch: 1. Harriet Sophia W——, b. Nov. 6, 1865. 2. George Daniel W——, b. Nov. 5, 1867.

7090. CHARLES ALBERT WHEELER, born March 31, 1832; m. March 7, 1865, Christiana Howe. He was a farmer; and deacon in the Cong. Ch. at Hardwick. Rem. Barre, Mass., 1866. Ch: 1. Sarah Elizabeth W——, b. Sept. 30, 1866; d. Dec. 25, 1889. 2. Maria Louise W——, b. March 25, 1869; d. April 12, 1888.

7091. SARAH E. WHEELER, born July 3, 1834; d. May 17, 1866; unm.

7092. GEORGE FRANKLIN WHEELER, born May 4, 1836; unm.

7041. AMOS DEAN WHEELER, son of Amos (7012) and Lydia (Randall) Dean Wheeler. Born at Woodstock, Vt., Dec. 13, 1803; died at Topsham, Me., June 28, 1876. Married at Leicester, Mass., Aug. 25, 1830, Louisa A. Warren, dau. of Elijah Warren and Mary B. (——) Warren, of Salem, Mass. Grad. Williams College, 1827.

D.D. Bowdoin College, 1860. He was a Unitarian minister.

Children:

7093. CHARLES HENRY WHEELER, born June 11, 1831.
7094. WILLIAM ADOLPHUS WHEELER, born Nov. 14, 1833.
7095. GEORGE AUGUSTUS WHEELER, born July 26, 1837.
7096. HENRY WARREN WHEELER, born May 23, 1840.

7045. ARTEMAS WHEELER, son of Nathan (7019) and Silence (Giles) Wheeler. Born at Weathersfield, Vt., April 9, 1802; died July 22, 1843. Married March 3, 1829, Sarah Warner Wheeler (7070), who was born at Hardwick, Mass., Dec. 2, 1804, and died at Weathersfield, Vt., April 12, 1857, dau. of Moses Wheeler.

Children:

7097. ARTEMAS HENRY WHEELER, born Nov. 11, 1829.
7098. NATHAN ALBERT WHEELER, born March 19, 1832; unm. Grad. Wesleyan Seminary; Ludlow Seminary; Randolph Seminary. He was postmaster at Alpowah, Wash., 1878.
7099. MOSES PERSON WHEELER, born April 17, 1834; m. Mrs. Maria Morse. No children.
7100. SARAH WARNER WHEELER, born Dec. 3, 1835.
7101. LUCIA ANN WHEELER, born March 8, 1837; d. May 1, 1870; m. March 6, 1856, Alpheus A. Adams, b. Cavendish, Vt., Oct. 7, 1828; d. Aug. 10, 1882, son of Daniel Adams and Catherine (Hartwell) Adams. Res. Chester, Vt. Ch. (b. at Chester, Vt.): 1. Anna C. A——, b. Dec. 24, 1860; d. Oct. 12, 1861. 2. Frank W. A——, b. June 3, 1863; d. Dec. 13, 1884. 3. M. Lucia A——, b. June 5, 1867.
7102. DANIEL AUGUSTUS WHEELER, born July 3, 1839.

7052. CHARLES WHEELER, son of Thomas (7025) and Anna (Dexter) Wheeler. Born at Hardwick, Mass., March 26, 1791; died at Ticonderoga, N. Y., Sept. 30, 1818. Married March 2, 1814, Luthera Bangs, dau. of Elijah Bangs. She married (2) April 12, 1824, Joseph Adams, who was born at Shutesbury, Mass., July 3, 1791; died April 16, 1865, son of Asa Adams and Grace (Ward) Adams. She died Nov. 30, 1851. He removed to Ticonderoga about 1817. He was an iron and steel founder.

Children:

7103. CHARLES HENRY WHEELER, born March 20, 1815.
7104. LUTHERA BANGS WHEELER, born Oct. 29, 1817; m. April 22, 1841, Benjamin Adams, b. at Shutesbury, Mass., May 12, 1819. Ch: 1. Mary Davis A——, b. Feb. 17, 1842; d. July 29, 1843. 2. Joseph Henry A——, b. Aug. 11, 1845; unm. 3. Charles Wheeler A——, b. Aug. 3, 1848; unm.

7056. WILLIAM AUGUSTUS WHEELER, son of Thomas (7025) and Anna (Dexter) Wheeler. Born at Hardwick, Mass., March 31, 1798; died Feb. 16, 1873. Married at Worcester, Mass., Jan. 13, 1825, Almira Warner Allen, who was born Feb. 20, 1803; died Feb. 28, 1867, dau. of Moses Allen and Anna (Paige) Allen. He removed to Brookfield, then to Worcester, Mass., 1823, where he was an iron founder.

Children:

7105. CHARLES AUGUSTUS WHEELER, born Jan. 27, 1826.

7106. WILLIAM FISKE WHEELER, born June 24, 1830.
7107. ANNA MARIA WHEELER, born Sept. 12, 1832; m. Nov. 13, 1856, William Read, of Cambridge, Mass.
7108. JOSEPHINE WHEELER, born Nov. 12, 1834; d. Dec. 15, 1834.
7109. MOSES ALLEN WHEELER, born Aug. 19, 1838.
7110. ELIZA JANE WHEELER, born Dec. 19, 1841; d. Dec. 11, 1871.
7111. SARAH FRANCES WHEELER, born April 10, 1844; m. June 8, 1871, Frederick W. Jenkins, of Barre, Mass.
7112. THOMAS WHEELER, born July 19, 1847; d. July 31, 1847.
7113. FRANKLIN WHEELER, born July 19, 1847; d. July 31, 1847.

7068. DANIEL WHEELER, son of Moses (7026) and Mehitable (Pearson) Wheeler. Born at Randolph, Vt., July 10, 1801; died at Bangor, Me., July 13, 1886. Married (1) at Barre, Mass., Nov. 23, 1826, Mary Hinckley, dau. of Barnabas Hinckley and Mary (Billings) Hinckley. She died Nov. 19, 1858. He married (2) Mrs. Mary J. Gay. He removed to Bangor, Me., 1835-6; Brewer, Me., 1838; Bangor, Me., 1863. He was buried at Brewer, Me. He was chairman of the Board of Selectmen at Brewer, Me.

Children:
7114. MARY ANN WHEELER, born Sept. 20, 1827; m. May 11, 1859, Horace B. Chamberlain.
7115. DANIEL HINCKLEY WHEELER, born June 7, 1829. He rem. to Cal., 1849, and d. in the Society Islands, 1880.
7116. SUSAN WHEELER, born Nov. 11, 1830; m. (1) Nov. 28, 1850, Rev. George W. Dunnmore; m. (2) Sept. 23, 1867, William C. Crosby, of Bangor, Me. No ch.
7117. ADALINE BILLINGS WHEELER, born Oct. 24, 1832; m. Jan. 10, 1856, E. B. Gardner, of Bucksport, Me. Ch: 1. Alice Billings G——, b. June 13, 1857. 2. Walter Hinckley G——, b. Aug. 29, 1862.

7077. MARY WHEELER, dau. of Daniel (7031) and Sally (Wheeler) Wheeler. Born at Hardwick, Mass., Sept. 25, 1819. Married May 30, 1843, Levi Adams, who was born at Shutesbury, Mass., Nov. 6, 1820; died Sept. 9, 1885, son of Joseph Adams and Maria (Davis) Adams.

Children: (born at Hadley, Mass.)
ELIZABETH ADAMS, born April 12, 1844; m. (1) May 16, 1867, Thomas Winn; m. (2) Oct. 3, 1893, Sherman White.
MARY W. ADAMS, born Dec. 7, 1845; d. Oct. 26, 1889; m. Dec. 23, 1868, Charles Kellogg.
SARAH ADAMS, born Feb. 3, 1848; d. July 31, 1849.
EMMA ADAMS, born Jan. 15, 1850; d. Jan. 19, 1878.
FRANK ADAMS, born Jan. 17, 1853; m. Sept. 13, 1880, Frances H. Saddington.
WILLIAM ADAMS, born Sept. 13, 1861; d. Aug. 28, 1865.

7082. JOHN WHEELER, son of Daniel (7031) and Sally (Wheeler) Wheeler. Born at Hardwick, Mass., July 17, 1829. Married Oct. 6, 1862, Susanna Rice Hammond, dau. of Josiah Hovey Hammond and Annie Grant (Warren) Hammond, of Grafton, Mass. He removed to California in 1849. He enlisted April 17, 1861, Co. A. 3d Bat. Inf.; he reënlisted Aug., 1862, in 51st Mass. Vols., Co. E.

and was discharged March 2, 1863, on account of injuries received at Newburn, N. C. He removed to Cumberland Mills, Me., April 4, 1863, where he was a farmer, later engaging in the coal business.

Child:

7118. GEORGE WARREN WHEELER, born Feb. 6, 1864.

7088. MOSES P. WHEELER, son of John (7032) and Sophia (Wheeler) Wheeler. Born at Hardwick, Mass., Oct. 2, 1828. Married at St. Louis, Mo., Oct. 4, 1860, Anne Maria Smith, of St. Louis. At the age of 18 he removed to Springfield, Mass., and from 1853 until 1857 he resided at Hartford, Conn.; removed St. Louis and removed Hardwick, Mass., 1865.

Children:

7119. ELIZABETH SOPHIA WHEELER, born Dec. 9, 1863; m. April, 1890, Dr. Stillman Clark, of Worcester, Mass.
7120. EMMA LOUISE WHEELER, born June 9, 1864.
7121. HENRY EDWARD WHEELER, born July 24, 1873; d. May 25, 1889.

7093. CHARLES HENRY WHEELER, son of Amos Dean (7041) and Louisa A. (Warren) Wheeler. Born at Salem, Mass., June 11, 1831. Married Oct. 5, 1854, Ella Gardner Gage, who was born at Nashua, N. H., July 9, 1828, dau. of Rev. Nathaniel Gage and Albie (Richardson) Gage, of Westboro, Mass. Both he and his wife were killed by a locomotive while driving. He was a teacher and minister. They are buried at Topsham, Me.

Child:

7122. CHARLES GARDNER WHEELER, born at South Danvers (now Peabody), Mass., Sept. 21, 1855; unm. He grad. Bowdoin College, 1876. He was principal of Winchendon H. S. Author.

7094. WILLIAM ADOLPHUS WHEELER, son of Amos Dean (7041) and Louisa A. (Warren) Wheeler. Born at Leicester, Mass., Nov. 14, 1833; died at Roxbury, Mass., Oct. 28, 1874. Married at Duxbury, Mass., July 13, 1856, Olive Winsor Frazar, who was born Oct. 25, 1835, dau. of Samuel Alden Frazar and Maria (Winsor) Frazar. He graduated from Bowdoin College in 1853. He assisted Dr. Joseph E. Worcester in the preparation of Worcester's Dictionary, and was a contributor to Noah Webster's Dictionary in 1864, and prepared for it an "Explanatory and Pronouncing Vocabulary of the Names of Noted Fictitious Persons and Places, including Familiar Pseudonyms, Surnames, etc.," which was issued separately, 1865. Among his other works are an abridgement of Webster's Dictionary for school purposes, a "Dickens Dictionary," "Mother Goose Melodies," etc.

Children:

7123. ALICE WINSOR WHEELER, born Dec. 30, 1858.
7124. WALTER KENDALL WHEELER, born Oct. 19, 1860.
7125. EDITH FRAZAR WHEELER, born at Dorchester, Mass., Jan. 12, 1863; m. Roxbury, Mass., Sept. 10, 1884, Percival Wayland White, son of Nelson Davis White and Julia Davis (Long) White. They res. at

Winchendon, Mass. Ch: 1 Percival Wayland W— —, b. Jan. 8, 1887. 2. Richard Frazar W— —, b. Dec. 26, 1890.

7126. ALVARO SANTOS WHEELER, born Aug. 1, 1865.

7127. ETHEL WHEELER, born at Dorchester, Mass., Sept. 24, 1868; m. Oct. 14, 1891, Arthur Lewis Stockman, son of John Baker Stockman and Frances Loraine (Putnam) Stockman.

7128. MARY EARLE WHEELER, born at Boston, Mass., April 27, 1874.

7095. GEORGE AUGUSTUS WHEELER, son of Amos Dean (7041) and Louisa A. (Warren) Wheeler. Born at Standish, Me., July 26, 1837. Married Feb. 17, 1864, Margaret Lavinia (Harvercotta) Dorsey, dau. of John F. Harvercotta. He grad. Bowdoin College, 1856, Medical School of Me., 1859. He settled at Falmouth, Me., 1859. Rem. Orland, Me., 1859, rem. Presque Isle, Me., 1862. He enlisted, 1862, in the 18th Me. Regt. and was made Sergt. of Co. G, Com. Asst. Surgeon U. S. Vols. Oct. 4, 1862. Surgeon, March 30, 1864. Brevet Lt. Col. June 1, 1865. He res. at Castine, Me.

Children:

7129. ELIZABETH WHEELER.

7130. LOUISE WHEELER, born at Barbourville, N. Y., Nov. 13, 1864; m. Sept. 19, 1887, Boyd Bartlett. No ch.

7131. MARY WHEELER.

7132. CHARLOTTE WHEELER.

7133. KATHERINE IRENE WHEELER.

7134. GEORGE DEAN WHEELER.

7135. HARVEY HASKELL WHEELER.

7136. CLARENCE ALBION WHEELER.

He also adopted the daughter of his wife and named her:

7137. ELIZABETH DORSEY WHEELER, married Fred L. Smith.

7096. HENRY WARREN WHEELER, son of Amos Dean (7041) and Louisa A. (Warren) Wheeler. Born at Topsham, Me., May 23, 1840. Married (1) at Wiscasset, Me., Jan. 1, 1865, Annie Parker McNear, dau. of James Parker McNear and Sarah (Trundy) McNear. She was born at Wiscasset, Me., Sept. 24, 1846, and died Jan. 20, 1866. He married (2) Nov. 15, 1870, Mary Ingraham Adams, who was born Dec. 12, 1847, dau. of John Cushing Adams and Nancy (Whitney) Adams, of Owls Head, Me. He rem. to Boston, 1862, but later res. at Brunswick, Me. He was a historian and president of the Pejepssot Historical Society, 1888-9.

Child, 1st marriage:

7138. HARRY AMOS WHEELER, born Jan. 14, 1866.

Children, 2d marriage: (born at Brunswick, Me.)

7139. FREDERICK ADAMS WHEELER, born Aug. 12, 1871.

7140. FREDERICK ADAMS WHEELER, born Jan. 18, 1875.

7141. EDWARD WARREN WHEELER, born April 12, 1876.

7142. ALLEN FRANCIS WHEELER, born March 10, 1879.

7097. ARTEMAS HENRY WHEELER, son of Artemas (7045) and Sarah Warner (Wheeler) Wheeler. Born at Weathersfield, Vt., Nov. 11, 1829. Married at Weathersfield, Vt., Dec. 3, 1857, Helen

Putnam Kendall, who was born at Cavendish, Vt., April 4, 1834; died Dec. 23, 1866, dau. of Daniel W. Kendall and Lydia (Baldwin) Kendall. Married (2) at Weathersfield, Vt., Sept. 14, 1869, Martha Boynton Sherman, who was born at Castleton, Vt., March 1, 1841, dau. of Gould L. Sherman and Sarah A. (Boynton) Sherman. He enlisted Aug. 7, 1862, in Co. H, 10th Inf. Vt. Vols., and became 1st Lieut., 1864. Town Treasurer. Member of State Legislature. Res. at Perkinsville, Vt.

Children, 1st marriage: (born at Weathersfield, Vt.)

7143. HENRY ARTEMAS WHEELER, born March 23, 1859.

7144. IDA HELEN WHEELER, born Aug. 8, 1860; m. Jan. 6, 1885, Sidney A. Hill. Ch: 1. Frank Sidney H— —, b. Nov. 9, 1885; d. Jan. 23, 1891. 2. Maybelle Helen H— —, b. July 14, 1888.

7145. DANIEL FRANK WHEELER, born June 11, 1862.

7146. ALBERT KENDALL WHEELER, born Dec. 6, 1866.

Children, 2d marriage:

7147. MARY LUCIA WHEELER, born Sept. 8, 1873; d. Sept. 3, 1892.

7148. FLOYD GOULD WHEELER, born March 18, 1875; d. Aug. 27, 1875.

7149. CLYDE SHERMAN WHEELER, born June 10, 1876.

7150. CARROLL NATHAN WHEELER, born Feb. 9, 1879.

7151. HARRIET BOYNTON WHEELER, born Feb. 9, 1879; m. June 25, 1910, Nelson J. Wheelock. Ch: 1. Theron Artemas W— —, b. Aug. 31, 1911.

7152. FLORA MARIAN WHEELER, born Sept. 15, 1880; d. April 15, 1881.

7100. SARAH WARNER WHEELER, dau. of Artemas (7045) and Sarah Warner (Wheeler) Wheeler. Born Dec. 3, 1835; died June 30, 1892. Married Sept. 6, 1860, Ichabod J. Nye.

Children:

JASON J. NYE, born July 23, 1861.
JULIA S. NYE, born June 30, 1865; d. April 29, 1880.
ALMON P. NYE, born May 31, 1867.
ARVEN A. NYE, born Feb. 4, 1870.
DELIA L. NYE, born Sept. 4, 1873; d. Feb. 6, 1883.
MARY A. NYE, born July 15, 1877.

7102. DANIEL AUGUSTUS WHEELER, son of Artemas (7045) and Sarah Warner (Wheeler) Wheeler. Born at Weathersfield, Vt., July 3, 1839; died April, 1899. Married (1) April 14, 1862, Mary B. Butterfield, dau. of Thomas Butterfield and Martha (Kendall) Butterfield. She died April 27, 1863. He married (2) Jan. 10, 1865, Marian P. Whitmore, who was born Jan., 1841; died Jan., 1897, dau. of Edwin P. Whitmore and Mary Elizabeth (Chase) Whitmore. He enlisted Aug. 7, 1862, Co. F, 35th Mass. Vols. Res. Rockport, Mass., 1866; Perkinsville, Vt., 1869; Erskine, N. J., 1879. He was at various times Justice of the Peace, Town Committeeman, Treasurer of Pompton Tp. and member of the State Legislature, 1872-3.

Children:

7153. AUGUSTUS D. WHEELER, born April 21, 1863; drowned at Rocky Point, R. I., Aug. 2, 1886.

7154. EDWIN WHITMORE WHEELER, born July 23, 1868.

7103. CHARLES HENRY WHEELER, son of Charles (7052) and Luthera (Bangs) Wheeler. Born at Hardwick, Mass., March 20, 1815; died July 7, 1880. Married Dec. 3, 1840, Abbie Day Mitchell, dau. of Abraham Mitchell and Judith (——) Mitchell. He grad. Amherst Academy. Station agent, Concord Ry. Co. Res. Amherst, Hookset, Goff's Falls and Bow, N. H. Selectman, Bow, N. H.

Children:

7155. CHARLES A. WHEELER, born May 25, 1842; d. June 2, 1842.
7156. HENRY ADAMS WHEELER, born April 3, 1844.
7157. LUTHERA JANE WHEELER, born Feb. 8, 1848; unm.
7158. WILLIAM AUGUSTUS WHEELER, born April 13, 1861.

7105. CHARLES AUGUSTUS WHEELER, son of William Augustus (7056) and Almira Warner (Allen) Wheeler. Born Jan. 27, 1826; died Sept. 18, 1867. Married Jan. 1, 1851, Mary E. Douglas.

Children:

7159. WILLIAM STEPHEN WHEELER, born Oct. 19, 1855; d. April 28, 1856.
7160. ANNIE DOUGLAS WHEELER, born Oct. 15, 1861; d. Sept. 10, 1862.
7161. CHARLES DOUGLAS WHEELER, born Nov. 9, 1865.

7106. WILLIAM FISKE WHEELER, son of William Augustus (7056) and Almira Warner (Allen) Wheeler. Born at Berkfield, Mass., June 24, 1830; died Sept. 20, 1907. Married at Jamaica Plains, Mass., Sept. 13, 1854, Adaline Barry Young, who was born at Boston, Mass., March 20, 1834, dau. of Calvin Young and Adaline (Barry) Young. He married (2) July 22, 1886, Clara M. Blunt, who was born at Mt. Vernon, Me., July 29, 1855, dau. of James F. Blunt. Grad. Harvard, 1852. School teacher at Trafton, Mass. Chosen Capt. of the Trafton Co., 51st Mass. Vols. Res. Philadelphia, 1892.

Children:

7162. FRANK ALLEN WHEELER, born Sept. 29, 1859.
7163. CHARLES SPRAGUE WHEELER, born Jan. 7, 1863; d. Nov. 24, 1865.
7164. ADA MARIA WHEELER, born Nov. 14, 1865.
7165. THOMAS WHEELER, born Sept. 14, 1868; d. Sept. 4, 1891.

7109. MOSES ALLEN WHEELER, son of William Augustus (7056) and Almira Warner (Allen) Wheeler. Born at Worcester, Mass., Aug. 19, 1838; died Nov. 28, 1884. Married at Worcester, Mass., Jan 18, 1865, Helen Marian Erwin, who was born at Sterling, Mass., Aug. 9, 1840; died Feb. 20, 1903, dau. of James David Erwin and Harriet (Barnard) Erwin. A farmer; res. at Worcester, Mass.

Children:

7166. MOSES ALLEN WHEELER, born March 18, 1866; unm.
7167. HARRIET ERWIN WHEELER, born July 18, 1867; unm.
7168. FRANCES WHEELER, born Aug. 26, 1869; m. at Worcester, Mass.

July 23, 1903, James Thompson. Ch: 1. James T——, b. May 11, 1905. 2. Helen T——, b. June 17, 1907.

7169. HELEN ELIZA WHEELER, born June 27, 1872.

7170. MARIAN BARNARD WHEELER, born Feb. 4, 1877; m. at Worcester, Mass., Oct. 6, 1903, Edward Lansford Wood, b. at Boston, Mass., July 16, 1877. Ch: 1. John Farrar W——, b. Feb. 9, 1906.

7118. GEORGE WARREN WHEELER, son of John (7082) and Susanna Rice (Hammond) Wheeler. Born at Cumberland Mills, Me., Feb. 6, 1864. Married Sept. 3, 1888, Florence Winslow, who was born at Portland, Me., Dec. 1, 1863, dau. of James Neal Winslow and Miriam (Libby) Winslow.

Children:

7171. GRACE WINSLOW WHEELER, born Sept. 3, 1889.

7172. GEORGE WARREN WHEELER, born Nov. 1, 1890.

7123. ALICE WINSOR WHEELER, dau. of William Adolphus (7094) and Olive Winsor (Frazar) Wheeler. Born at Cambridge, Mass., Dec. 30, 1858. Married Sept. 22, 1881, Ruben Winslow Davenport, of Roxbury, Mass., who was born Feb. 11, 1856, son of Llewellyn D. Davenport and Harriet (Winslow) Davenport.

Children:

EDITH WHEELER DAVENPORT, born Dec. 13, 1883.

LLEWELLYN DANA DAVENPORT, born Oct. 9, 1885.

RUTH WINSLOW DAVENPORT, born Aug. 16, 1887.

7124. WALTER KENDALL WHEELER, son of William Adolphus (7094) and Olive Winsor (Frazar) Wheeler. Born at Duxbury, Mass., Oct. 19, 1860. Married Nov. 2, 1887, Jennie M. Fowles, dau. of George S. Fowles and Leonisa (Barker) Fowles. Cabinet maker, car builder and pattern maker. Res. Winchendon, Mass.

Children: (born at Winchendon, Mass.)

7173. RALPH KENDALL WHEELER, born Sept. 15, 1889.

7174. WALTER KENDALL WHEELER, born March 5, 1891.

7138. HARRY AMOS WHEELER, son of Henry Warren (7096) and Annie Parker (McNear) Wheeler. Born at Roxbury, Mass., Jan. 14, 1866. Married at Medford, Mass., Oct. 11, 1893, Carrie Frances Emerson, who was born at Medford, Mass., Sept. 5, 1870, dau. of Jacob F. Emerson and —— (Light) Emerson.

Children:

7175. MAYNARD EMERSON WHEELER, born July 7, 1896.

7176. GORDON WHEELER, born April 29, 1902.

7143. HENRY ARTEMAS WHEELER, son of Artemas Henry (7097) and Helen Putnam (Kendall) Wheeler. Born at Weathersfield, Vt., March 23, 1859. Married at Rutland, Vt., Dec. 17, 1882, Nettie Lucretia Squire, who was born at Shoreham, Vt., Jan. 3, 1863, dau. of William Squire and Lucina S. (Knox) Squire. He is an erecting engineer, res. at Holyoke, Mass. No children.

7145. DANIEL FRANK WHEELER, son of Artemas Henry (7097) and Helen Putnam (Kendall) Wheeler. Born at Weathersfield, Vt., June 11, 1862. Married at Chester, Vt., Oct. 12, 1886, Julia Francelia Redfield, who was born at North Springfield, Vt., Aug. 14, 1864, dau. of Leonard Redfield and Martha (Cook) Redfield. He is a bookkeeper at Cambridge, Mass., res. at Stoneham, Mass.

Children:

7177. AGNES JULIA WHEELER, born Dec. 8, 1887; m. Jan. 27, 1904, Charles D. Sanders, b. at Worcester, Mass., March 10, 1882. Ch: 1. Charles Daniel S——, b. Oct. 30, 1907. 2. Mildred Helen S——, b. July 31, 1910.
7178. HELEN MARTHA WHEELER, born Sept. 18, 1893.
7179. DANIEL REDFIELD WHEELER, born Oct. 8, 1900.

7146. ALBERT KENDALL WHEELER, son of Artemas Henry (7097) and Helen Putnam (Kendall) Wheeler. Born at Weathersfield, Vt., Dec. 6, 1866. Married at Holyoke, Mass., Feb. 4, 1891, Edith May Still, who was born at Willimantic, Conn., June 17, 1861, dau. of William Halsey Still and Hannah Marian (Walton) Still.

Child:

7180. RUTH MARIAN WHEELER, born March 18, 1892.

7149. CLYDE SHERMAN WHEELER, son of Artemas Henry (7097) and Martha Boynton (Sherman) Wheeler. Born at Weathersfield, Vt., June 10, 1876. Married at North Springfield, Vt., Nov. 14, 1896, Lillian Agnes Cushman, who was born at Lincoln, Vt., May 28, 1876, dau. of Edmund Joseph Cushman and Sarah Louise (Frenyear) Cushman. He is machinist, res. at Lebanon, N. H.

Children: (born at Weathersfield, Vt.)

7181. FRANCIS ARTEMAS WHEELER, born April 9, 1897.
7182. ALBERT HENRY WHEELER, born Jan. 12, 1901.
7183. KENNETH CUSHMAN WHEELER, born May 17, 1903.

7150. CARROLL NATHAN WHEELER, son of Artemas Henry (7097) and Martha Boynton (Sherman) Wheeler. Born at Perkinsville, Vt., Feb. 9, 1879. Married at Greenwich, Conn., June 27, 1910, Mary Louise Bailey, who was born at Amboy, Ill., dau. of William Henry Bailey and Rebecca Wilder (Lange) Bailey.

Child:

7184. WILLIAM CARROLL NATHAN WHEELER, born Oct. 6, 1912.

7154. EDWIN WHITMORE WHEELER, son of Daniel Augustus (7102) and Mary B. (Butterfield) Wheeler. Born at Rockport, Mass., July 23, 1868. Married at Erskine, N. J., Dec. 25, 1895, Emma Elizabeth Whetham, who was born at Ringwood, N. J., July 28, 1872, dau. of Robert J. Whetham and Juliet R. (——) Whetham.

Children:

7185. PARKER AUGUSTUS WHEELER, born March 19, 1897.
7186. MARIAN ELIZABETH WHEELER, born April 6, 1901.
7187. ROBERT WHITMORE WHEELER, born June 17, 1905.
7188. THOMAS TRENGROVE WHEELER, born Dec. 31, 1908.

DESCENDANTS OF

THOMAS WHEELER,

OF BOSTON, MASS.

7500. THOMAS WHEELER, of Boston, Mass. Married Hannah Pell, dau. of William Pell and Alice (— —) Pell. He was a "Taverner and Vinter" and must have attained popularity in his calling, as in April, 1675, and again a year later, a license to sell beer was granted to Clement Grosse "provided that Thomas Wheeler draw ye beer;" and in April, 1677, Captain William Hudson got his beer license on condition "that Thomas Wheeler keepe the house and ingage for ye observance of good order therein." In April, 1678, and again in 1679, Thomas Wheeler had a license in his own name "to sell beere, sydr and wine."

Children:

7501. HANNAH WHEELER, born May 24, 1663.
7502. MARY WHEELER, born May 24, 1663; d. 1663.
7503. THOMAS WHEELER, born Dec. 9, 1664.
7504. SAMUEL WHEELER, born Feb. 23, 1666.
7505. JOSEPH WHEELER, born March 31, 1669.
7506. BENJAMIN WHEELER, born Sept. 10, 1673.

7503. THOMAS WHEELER, son of Thomas (7500) and Hannah (Pell) Wheeler. Born at Boston, Mass., Dec. 9, 1664; died July 17, 1705. His gravestone is in Kings Chapel Yard. Married Sarah (Haugh?), who died Sept. 17, 1731. He was a glazier at Boston, Mass.

Letters of Administration granted unto Sarah Wheeler Widow, on the Estate of her husband Thos. Wheeler deced.

Isaac Addington Esqr Commissioned by his Ex^{cy} Joseph Dudley Esqr Captain General and Govern^{r} in Chief in and over Her Mat^{ys} Province of the Massachusetts Bay in New England, by & with the Advice and consent of the Council, to be Judge of the Probate of Wills and for Granting Letters of Administration on the Estates of persons dec^{ed} having Goods, Chattels, Rights or Credits in the County of Suffolk within the Province afores^{d} To Sarah Wheeler Relict Widow of Thomas Wheeler late of Boston in the County afores^{d} Glazier dec^{ed} Greeting. Whereas yor s^{d} husband having while he lived, and at the time of his decease Goods, Chattels, Rights

or Credits in the s^{d} County lately died Intestate, whereby the power of committing Administration and full disposition of all and Singular the Goods, Chattels, Rights and Credits of the s^{d} dec^{ed}. And also the hearing. Examining and Allowing the Accompts of Such Administration doth Appertain unto me. Trusting therefore in yor care and fidelity I do by these presents commit unto you full power to Administer all & Singular the Goods, Chattels, Rights and Credits of yor s^{d} deceased Husband Thomas Wheeler And well and faithfully to dispose of the same according to Law. And also to Aske, gather, levy, recover and receive all and whatsoever Credits of the s^{d} dec^{ed}, which to him, while he lived, and at the time of his Death did appertain. And to pay all Debts in which the s^{d} dec^{ed} Stood bound so far as his Goods, Chattels, Rights and Credits can extend according to the value thereof. And to make a true and perfect Inventory of all and Singular the Goods, Chattels, Rights and Credits of the s^{d} dec^{ed}, And to Exhibit the same into the Registry of the Court of Probate for the County afores^{d} at or before the Third day of November next Ensueing And to render a plain and true Accompt of yor s^{d} Admin^{con} upon Oath at or before the Third day of August, which will be in the year of our Lord One Thousand Seven hundred & Six. And I do hereby Ordain, Constitute, and Appoint you Admin^{rx} of all and Singular the Goods, Chattels, Rights & Credits afores^{d} In Testimony whereof I have hereunto Set my hand and the Seal of the s^{d}. Court of Probate, Dated at Boston afores^{d} the Second day of August Anno Domini 1705.

Isa Addington
A true copy Attest.
JOHN R. NICHOLS
Assistant Register.

Children:

7507. THOMAS WHEELER, born Jan. 31, 1687-8.
7508. HANNAH WHEELER, born July 27, 1689; m. (1) Aug. 10, 1725, Abraham How, of Dorchester and Boston; m. (2) April 1, 1742, Thomas Foster.
7509. SARAH WHEELER, born April 10, 1692.
7510. THOMAS WHEELER, born Feb. 18, 1693-4.
7511. ALLIS WHEELER, born Feb. 7, 1695-6; m. April 5, 1717, Caleb Blanchard.
7512. SAMUEL WHEELER, born Feb. 26, 1698-9.
7513. SARAH WHEELER, born May 16, 1703; m. Oct. 2, 1729, Jonathan Neal.

7510. THOMAS WHEELER, son of Thomas (7503) and Sarah (Haugh?) Wheeler. Born at Dorchester, Mass., Feb. 18, 1693-4. Married Dec. 27, 1717, Abigail Stone.

Children:

7514. THOMAS WHEELER, born abt. 1719, as he came of age Feb. 23, 1740-1.
7515. BENJAMIN WHEELER, mentioned in will of his sister Allis Blanchard.
7516. ABIGAIL WHEELER, born May 11, 1726.

7512. SAMUEL WHEELER, son of Thomas (7503) and Sarah (Haugh?) Wheeler. Born at Boston, Mass., Feb. 27, 1698-9. Married at Boston, Sept. 21, 1726, Mary How, dau. of Isaac How and Submit (——) How, of Dorchester. He was joiner, chairmaker and chaise maker at Boston, Mass. Letters of administration of his widow, Mary, were granted Dec. 24, 1799, to Samuel Wheeler, cordwainer, and Josiah Wheeler, housewright. Isaac How was made guardian of the ten children Oct. 27, 1747.

Children:

7517. SARAH WHEELER, born July 2, 1727; m. (1) May 23, 1753, Jonathan Franklin; m. (2) —— Hearsey.
7518. SAMUEL WHEELER, born Dec. 2, 1728.
7519. ISAAC WHEELER, born May 10, 1730.
7520. THOMAS WHEELER, born Oct. 8, 1731; a chair maker; m. Mary ——.
7521. ALICE WHEELER, born April 16, 1733; m. (1) May 16, 1754, Samuel Simpson; m. (2) —— Sheppard.
7522. ABRAHAM WHEELER, born Dec. 17, 1735.
7523. NATHANIEL WHEELER, born July 16, 1738; a blacksmith.
7524. JOSEPH WHEELER, born Feb. 5, 1740-1; d. before 1761.
7525. JOSIAH WHEELER, born July 13, 1744; a housewright; m. May 14, 1765, Rhoda Baker.
7526. MEHITABLE WHEELER, born March 27, 1746; m. Dec. 16, 1766, John Crane.

7518. SAMUEL WHEELER, son of Samuel (7512) and Mary (How) Wheeler. Born at Boston, Mass., Dec. 2, 1728. Married (1) Sarah ——. Married (2) Martha ——, whose estate was administered March 16, 1790, by William Wyman.

Children:

7527. SAMUEL WHEELER, a leather dresser.
7528. MARY WHEELER. They were both minors in 1785. In 1797, the son Samuel calls himself "Son of Samuel and heir to Martha."

7522. ABRAHAM WHEELER, son of Samuel (7512) and Mary (How) Wheeler. Born at Boston, Mass., Dec. 17, 1735; died of smallpox June 20, 1778. Married (1) at Boston, Mass., Nov. 15, 1759, Sarah Baker, who died Feb. 11, 1776. He married (2) Sept. 25, 1777, Mrs. Jane Capen. He was called Captain Wheeler. He was a cordwainer at Dorchester, Mass. His tombstone inscription is "How loved, how valued once avails thee not. /To whom related, or by whom forgot."

Children: (born at Dorchester, Mass.)

7529. SARAH WHEELER, born July 27, 1760; d. Feb. 3, 1761.
7530. SARAH WHEELER, born Oct. 8, 1761; m. Aug. 7, 1788, John Williams.
7531. SAMUEL WHEELER, born Oct. 31, 1763.
7532. ANN WHEELER, born March 8, 1765; m. Nov. 10, 1785, Daniel Withington.
7533. MARY WHEELER, born July 5, 1768; m. May 14, 1795, John Crane, of Passamaquoddy.
7534. THOMAS BAKER WHEELER, born June 11, 1772; d. March 10, 1773.
7535. ABRAHAM WHEELER, born Nov. 4, 1774.

7531. SAMUEL WHEELER, son of Abraham (7522) and Sarah (Baker) Wheeler. Born at Dorchester, Mass., Oct. 31, 1763. Married 1786, Catherine Glover, dau. of Joshua Glover and Elizabeth (Swift) Glover. Res. Dorchester, Mass.

Children:

7536. THOMAS BAKER WHEELER, born June 1787; probably others.

DESCENDANTS OF

THOMAS WHEELER,

OF BOSTON, MASS.

7700. THOMAS WHEELER. Nothing is known of him except that he was a tailor at Boston, Mass. He joined the church there Sept. 11, 1636; was made freeman April 17, 1637. On Nov. 20, 1637, he was disarmed as a favorer of Wheelwright. He died March 16, 1654, leaving a widow, Rebecca and

7701. JOSEPH WHEELER, born March 15, 1640.
7702. REBECCA WHEELER, born April 17, 1643.
Thomas and Rebecca also had a child
7703. JONATHAN WHEELER, born Oct. 20, 1637, who had probably died before the making of the will. The widow, Rebecca, married (2) June 10, 1654, John Pierce of Dorchester, Mass.

WILL OF THOMAS WHEELER.
7700.

The Last will & Testament of Thomas Wheeler of Boston being in pfect memory & understanding though weake in body, doe constitute & Appoint my beloved wife Rebecca my sole Executrix of this my Last will & Testament.

Item I give & bequeath to my said wife all my whole Estate, dureing hir naturall Life, if she continue a widdow, but if she shall mary, then I doe give unto my sonne Joseph Wheeler my house & Land only reserving unto my wife hir thirds of the said house, & Land during her life.

Item: I give unto my daughter Rebecca out of my moveables twenty pound at hir marryage, or at ye age of nineteene yeares, & I doe request my beloved Brethren & friends Richard Trusdall & Nathaniel Williams & Edward ffletcher to see this my will truly pformed according to the true Intent & meaning thereof witnes my hand This 6th of 3d mo *1654* Tho. Wheeler

witnes, Wm Colbron

Nathaniel Williams

Nathaniel Williams sworne saith that to his knowledge this was the Laste will of Thomas Wheeler, & that he was of a disposing minde when he signed it, Att a County Court 25th July *1654*

A true copy Attest.

JOHN R. NICHOLS.

Assistant Register.

7701. JOSEPH WHEELER, son of Thomas (7700) and Rebecca (— —) Wheeler. Born at Boston, Mass., March 15, 1640; died 1717. He was a tailor at Boston, Mass. Married Mary — —. Nov. 30, 1706, Joseph Wheeler and his wife sold the pond called "Wheeler's Pond" to Giles Dyer. The sale was evidently questioned and disallowed, as, in 1753, the pond was sold to David Wheeler. Suffolk Deeds 24-58: "Sarah Peck, Widow, deposes that she heard widow Pearce tell her son Joseph Wheeler to fence in the pond as it belonged to her former husband, Thomas Wheeler. Roger Judd testified that widow Planting and Joseph Wheeler always claimed the pond and from 1660 he had never heard that the town claimed it while widow Planting forbade others the use of it and was paid by others for it's use."

WILL OF JOSEPH WHEELER.
7701.

Bostone this twenty-first day of November one thousand seven hundred and ten and in the ninth year of our soveraine Lady Queen Ann of Greate Britten atsett. In the name of god Amen I Joseph Wheeller of Bostone being in some good mesure of helth through gods goodnes and mercie to me and being sensable of my own mortallity and not knowing how sodden my death my bee I doe theirfore make and ordaine this Instrument as my last will and testement. and in the first and Cheefe pleace I doe give and bequeath my soule into the hands of my marcifull god from whence I did Receive it and my body to the earth out of which I was made In hopes of a gloryous Resurexion at the last day, throug the merrits and Intersession of Jesus Christ my only lord and Saveiour.
and what of this worlds goods the lord has blesst me with my will is that my beloved wife mary wheeler shall have and peaceably Inioy all my hole Estate of howseng and land and moveables dureing heir naturall life shee paying all my just debts and funerall charges, and I doe give unto my said wife full power to dispose or sell any part of my estate if need be for heir comfortable subsistance; and Afer my said wives deceas my will is that whole Estate of myne that shall then be left be Equally devided betwene my foure sones.
to my sone willum wheeller and his hairs I give one fourth part of my Estate to my sone Joseph Wheeller and his heirs I give one forth part of my Estate.
to my sone Jonathan Wheeller and his hairs I give one fourth part of my Estate.
to my sone thomas wheeller and his hairs I give one forth part of my Estate.
And unto my Eldest sone William Wheeller and his hairs I give all that towne Rights and privilegs belonging to mee from my father thomas wheeller who was an Inhabitant in the towne of Bosston in the year one thousand six hundred and fourty two.

and I doe constetute my saide wife mary wheeller to bee sole Exsecutrix to this my last will and testement. signd seal'd and Acknowleged to be my last will and testement in the presence of the witnesses the day and year Above writen

Joseph Wheeller (Seal)

Elisha Odlin
Ephraim fenno
David Collson
Suffolk, ss.

By the Honble Samuel Sewall Esqr Judge of Probate &c.

The aforegoing Will being presented for Probate by Mary Wheeler Sole Executrix within named Elisha Odlin Ephraim Fenno and David Collson made Oath that the said Joseph Wheeler the Subscriber to the aforegoing Instrument Signed Seal and heard him publish and Declare the same to be his last will and Testament and that when he so did he was of Sound disposing mind and Memory According to these Depon^ts best discerning and that they set to their names as Witnesses thereof in the Testators presence

Samuel Sewall

Boston, December 16, 1717

A true copy Attest:

JOHN R. NICHOLS,
Assistant Register.

Children:

7704. SUSANNA WHEELER, born Dec. 25, 1665.
7705. MARY WHEELER, born Feb. 23, 1666-7.
7706. REBECCA WHEELER, born April 10, 1670.
7707. WILLIAM WHEELER, born Sept. 26, 1671.
7708. JOSEPH WHEELER, born March 15, 1674. He may be No. 10045.
7709. JONATHAN WHEELER, born Dec. 26, 1677.
7710. THOMAS WHEELER, born Nov. 1, 1681.

7707. WILLIAM WHEELER, son of Joseph (7701) and Mary (——) Wheeler. Born at Boston, Mass., Sept. 26, 1671. A bricklayer. His will dated Nov. 13, 1744 probated Jan. 28, 1745; mentions wife Elizabeth and six children. The wife Elizabeth died before the probate of the will. Res. Boston, Mass.

Children:

7711. WILLIAM WHEELER, born Oct. 19, 1693.
7712. MARY WHEELER, born Feb. 17, 1694-5; m. Dec. 11, 1718, John Lowden.
7712-a ELIZABETH WHEELER, born Nov. 17, 1696; m. Nov. 27, 1716, William Cunningham.
7713. WILLIAM WHEELER, born Feb. 23, 1698.
7714. ABIGAIL WHEELER, married (1) June 19, 1723, James Bennett; m. (2) July 5, 1737, John Potter.
7715. SARAH WHEELER, born Jan. 30, 1703.
7716. JOSEPH WHEELER, born Jan. 30, 1705-6.

7717. JONATHAN WHEELER, born March 8, 1707-8.
7718. BENJAMIN WHEELER, born Sept. 15. 1712.

7710. THOMAS WHEELER, son of Joseph (7701) and Mary (——) Wheeler. Born at Boston, Mass., Nov. 1, 1681. Married (2) Oct. 16, 1729, Elizabeth Mason. He died between May 10, 1751 and July 2, 1751. He was a "settwork cooper."

WILL OF THOMAS WHEELER.

In the name of God Amen the Tenth day of May In the year one thousan Seven Hundred and fifty one and In the Twenty four year of his majestyes Reign George the Second I Thomas Wheeler of Boston, In his majestyes Province of the Massachusetts Bay In Newengland Sett work Cooper being Sick And weak in Body but of Sound mind and memory through Divine goodness and calling to mind the mortality of my body Knowing that it is appointed for all men once to dye do make And ordain this my last will and Testament viz. first of all I recommend my Soul into the hands of God that give it and my body to the Earth to be buried in decent Christian Burial at The Discretion of my Executors hereafter named and as to that Worldly Estate which divine Providence has blest me with all In this life: I give demise and dispose of the Same in the following maner and form. Imprimis I give and bequeath to my well beloved Sons William Wheeler Sett-work cooper and David Wheeler, Black Smith both of said Boston to them and to their heirs for Ever. All my Real Estate in lands Messuages and Tenements together with All my personal Estate of household goods Debts and moveable Effects whatsoever provided they the said William Wheeler and the Said David Wheeler pay to my son Thomas Wheeler Junor out of my Estate Afore Said or to the heirs of his body the Sum of Twenty Shillings Lawfull money at the time and in the maner as shall be hereafter Exprest for the payments by them to be paid to my Daughters to wit To my Daughter Sarah Wheeler the Sum of Thirteene pounds Six Shillings and Eight pence lawfull money and to my Daughter Martha Wheeler that now is Martha Jackson the wife of Jeffery Jackson of Said Boston the Sum of Thirteene pounds Six Shillings And Eight pence lawfull money and to my other Daughter Elizabeth Wheeler that now is Elizabeth Woods of Said Boston Widow the Sum of Thirteene pounds Six Shillings and Eight pence lawfull money at the Expiration of Six months After the death of my well beloved wife Elizabeth Wheeler or at the Same Term of time after her Second marriage if She Should marry Again after my decease: and i do likewise constitute make and ordain my well beloved Sons the afore Said William Wheeler and the Said David Wheeler my Sole and only Executors of this my last Will and Testament and do give to them the Said William Wheeler & to the Said David Wheeler afore Said all my lands messuages and Tenements To be by them freely possessed and Enjoyed and to their heirs for Ever Provided that

they pay out of my Real Estate afore Said to my Son Thomas Wheeler afore Said the Sum of Twenty Shillings at the Term of time as afore Said and to my daughters Sarah Martha and Elizabeth the Sum of Tenn pounds thirteene Shillings and four pence Lawfull money apice to Each of them at the term of time afore Said Instead of paying to Each of them the Sum of Thirteene Pounds Six Shillings and Eight pence as is in this will before Exprest and Be it furthur observed that it is my will that my Daughters named as afore Said Shall have their Equall part & Share of all my personal Estate after my Just Debts and funeral charges are paid out of the Same by my Executors afore Said notwithstanding what is before Inserted and that in the Divistion of my personal Estate they Shall be equal to my Sons William Wheeler and to David Wheeler and that my Son Thomas Wheeler Junr Afore Said Shall have no part nor Share of my Estate but only the Sum of Twenty Shillings paid him at the time and in the manner as afore Said and i do hereby Utterly disallou revoke and disannul all and Every other Testaments wills legacies and bequests And Executors by me in any ways before named willed and bequeathed Ratifying and Confirming this and no other to be my last will and Testament. In Witness whereof i have hereunto Set my hand and Seal The day and year above written.

THOMAS WHEELER (Seal)

Signed Sealed published pronounced And declared by the Said Thomas Wheeler as his last will and Testament In the pressence of Us the Subscribers
ELISHA DYRE
JAMES GRIDLEY
EPHRAIM GREENE

Suffolk ss. By the Honoble Edward Hutchinson
Esqr. Judge of Probt. &c.

The within written Will being presented for Probate by the Executors therein named Elisha Dyre James Gridley & Ephraim Greene made oath that they saw Thomas Wheeler the subscriber to this Instrumt Sign & Seal & heard him publish & declare the same to be his Last Will & Testamt and that when he so did he was of sound disposing mind & memory according to their Deponts best discerning and that they set to their hands as Witnesses thereof in the Said Testator's presence.

Boston July 2, 1751 Edw. Hutchinson
A true copy, Attest,
JOHN R. NICHOLS
Assistant Register

Children:
7719. WILLIAM WHEELER.
7720. DAVID WHEELER.

7721. THOMAS WHEELER.
7722. SARAH WHEELER.
7723. ELIZABETH WHEELER, married Dec. 3, 1734, Samuel Woods.
7724 MARTHA WHEELER, married April 22, 1738, Jeffrey Jackson.

7713. WILLIAM WHEELER, son of William (7707) and Elizabeth (— —) Wheeler. Born at Boston, Mass., Oct. 19, 1693. Married July 28, 1725, Mary Jones. He was a lime burner and mason. His will dated Dec. 24, 1757, probated Jan. 13, 1758, gave the bulk of his estate to his nephew, Jonathan Wheeler, son of his brother, Jonathan; but if his own son William "reforms" he is to have an income which will also go to his heirs.

Children:
7725. MARY WHEELER, born Oct. 18, 1725.
7726. WILLIAM WHEELER, born May 18, 1728.

7716. JOSEPH WHEELER, son of William (7707) and Elizabeth (— —) Wheeler. His record will be found under No. 9975.

7717. JONATHAN WHEELER, son of William (7707) and Elizabeth (— —) Wheeler. Born at Boston, Mass., March 8, 1707-8. He was a glazier at Boston. The name of his wife is not known, nor, in fact, is anything known of him. George Tolman asserted that he had a son,

7727. JONATHAN WHEELER, who married July 23, 1764, Jane Kent, who died 1771 and he married (2) Elizabeth — — and had children; Margaret, born May 31, 1766; and Hannah. He was a bricklayer and mason. The father was a glazier.

7719. WILLIAM WHEELER, son of Thomas (7710) and Elizabeth (Mason) Wheeler. Married March 10, 1736, Thankful Spear of Braintree, Mass. He was a settwork cooper. He died 1760. Tolman gives him the following children:

7728. WILLIAM.
7729. DAVID.
7730. THOMAS.
7731. NATHANIEL, who married Thankful Spear. He died 1797.
7732. JOHN, will dated July 19, 1784; prob. Aug. 10, 1784; m. Abigail — —. Ch: 1. Abigail; 2. Alice; 3. Polly. (This may be the John Wheeler who married at Boston, Sept 5, 1776, Abigail Wheeler.)

7720. DAVID WHEELER, son of Thomas (7710) and Elizabeth (Mason) Wheeler. A blacksmith at Boston, Mass. Tolman says he married Oct. 12, 1739, Hepzibah Frost, and had:

Children:
7733. DAVID WHEELER, whom Shurtleff says married June 13, 1765, Elizabeth Davis, and had a daughter Elizabeth; also, that he married three times, his third wife being Dorcas — —.
7734. SARAH WHEELER, who married Nov. 15, 1759, Jonathan Jones.

DESCENDANTS OF

EPHRAIM WHEELER,

FAIRFIELD, CONN.

7900. EPHRAIM WHEELER, married Ann Turney. He may be the brother of Thomas, No. 2700. Referred to as Sergeant. It is thought that he came from England with Rev. John Jones' Company in the ship *Defiance,* Oct. 3, 1635. He was made "freeman" at Concord, Mass., March 13, 1639. In 1644 he joined the portion of the Concord population that followed Rev. Mr. Jones to Fairfield, Conn., taking with him his wife and one or two children, and was granted a home lot of 3 acres at Pequonnock. He became a large landowner and a leading citizen, and was one of the wealthiest citizens of that county. His will dated Sept. 22, 1669, mentions his wife Ann, and his children as follows: bequeaths "lands and housings" to 3 sons, Samuel, Timothy and Ephraim; and to Isaac, Mary and Ruth 10 shillings each, they having previously had their share; to Hannah £15; to Rebecca, Judith and Abigail £30, each. The inventory taken Oct. 28, 1670, amounted to £1026-18-6. His widow in 1681 paid tax on 706 acres of land. One of his daughters married Samuel Treadwell.

Children:

7901. ISAAC WHEELER, born abt. 1638; d. soon.
7902. ISAAC WHEELER, born Dec. 23, 1642, at Concord, Mass.
7903. MARY WHEELER.
7904. RUTH WHEELER.
7905. HANNAH WHEELER.
7906. REBECCA WHEELER, married Samuel Gregory.
7907. JUDITH WHEELER.
7908. ABIGAIL WHEELER; died Feb. 7, 1712; probably unm.
7909. SAMUEL WHEELER.
7910. TIMOTHY WHEELER, born 1660.
7911. EPHRAIM WHEELER.

7902. ISAAC WHEELER, son of Ephraim (7900) and Ann (Turney) Wheeler. Born at Concord, Mass., Dec. 23, 1642. Res. Stratford, Conn. He emigrated to Fairfield, Conn., and received from that place Feb. 12, 1673, a building and pasture lot according to the custom of the town to new settlers. He was one of the first nine men in the Stratford, Congregational Church. He received from his father and mother a large quantity of land and was a well to do farmer.

Children:
7912. ISAAC WHEELER.
7913. SAMUEL WHEELER.
7914. SARAH WHEELER, married John Odell.
7915. REBECCA WHEELER, married Benjamin Sherman.
7916. MARY WHEELER, married Henry Jackson.
7917. EXPERIENCE WHEELER, married Samuel Sherwood.
9718. MERCY WHEELER, married Capt. David Sherman.

7910. TIMOTHY WHEELER, son of Ephraim (7900) and Ann (Turney) Wheeler. Born 1660; died 1730. Married April 11, 1689, Rebecca Turney, of Fairfield, Conn. Res. Stratford, Conn.

Children:
7919. TIMOTHY WHEELER, born April 21, 1691.
7920. SAMUEL WHEELER, born May 28, 1692.
7921. BENJAMIN WHEELER, born March 22, 1695.
7922. REBECCA WHEELER, born Oct. 31, 1697.
7923. ABIGAIL WHEELER, born Dec. 30, 1703.

7911. EPHRAIM WHEELER, son of Ephraim (7900) and Ann (Turney) Wheeler. Res. Stratford, Conn.

Children:
7924. ABIAH WHEELER, baptized Jan. 31, 1696-7.
7925. ANDREW WHEELER, baptized Feb. 19, 1698-9.
7926. JEDEDIAH WHEELER, baptized Dec. 29, 1700; died 1724.

7912. ISAAC WHEELER, son of Isaac (7902). The inventory of his estate taken April 18, 1698, amounted to £439-9-5, but was not distributed until April 4, 1716, when the youngest child came of age.

Children:
7927. ISAAC WHEELER, born 1692.
7928. EBENEZER WHEELER, born 1694.
7929. ELIZABETH WHEELER, born 1696.

7913. SAMUEL WHEELER, son of Isaac (7902). Married Hannah Wheeler, No. 2727. Inventory of his estate was taken March 8, 1707-8.

Children:
7930. SAMUEL WHEELER, born 1700; bapt. April 20, 1701. He probably settled at Weston, Conn.
7931. HANNAH WHEELER, born 1702; bapt. Jan. 31, 1702-3; m. (1) Aug. 24, 1718, Dr. John Wheeler; m. (2) Robert Chauncey.
7932. MARIA WHEELER, baptized July 24, 1708; m. John Fairchild.

7919. TIMOTHY WHEELER, son of Timothy (7910) and Rebecca (Turney) Wheeler. Born April 21, 1691; died 1752. Married Jan. 29, 1714, Ann Wakelee. He was one of the founders of St. John's Episcopal Church at Bridgeport, Conn.

Children:
7933. ANNE WHEELER, baptized Dec. 16, 1715.
7934. ANN WHEELER, born Dec. 2, 1718.

7935. REBECCA WHEELER, born Feb. 14, 1720.
7936. TIMOTHY WHEELER, born Nov. 6, 1722.
7937. BENJAMIN WHEELER, born July 18, 1725.
7938. ABIGAIL WHEELER, born Feb. 18, 1728.
7939. HEZEKIAH WHEELER, born April 30, 1732; m. Dec. 19, 1754, Abigail French. Ch: 1. Mary W——, bapt. Feb. 2, 1755. 2. Lucy ——, b. Aug. 9, 1755.
7940. ANDREW WHEELER, baptized July 13, 1735.

7922. REBECCA WHEELER, dau. of Timothy (7910) and Rebecca (Turney) Wheeler. Born at Stratford, Conn., Oct. 31, 1697. Married at New Milford, Conn., July 23, 1724, Joseph Bostwick, who was born at Stratford, Conn., 1695; died at New Milford, Conn., Sept. 27, 1756, son of John Bostwick, and Abigail (Walker) Bostwick.

Children:

PARNELL BOSTWICK, born March 16, 1726-7; m. May 28, 1748, Ebenezer Pickett.
JOSEPH BOSTWICK, born Aug. 19, 1728; m. (1) Feb. 7, 1750, Betty Hurd; m. (2) May 11, 1762, ——.
MERCY BOSTWICK, born June 12, 1731; m. Dec. 6, 1749, Samuel P. Benedict.
ABEL BOSTWICK, born Jan. 15, 1734-5; m. Jan. 28, 1756, Sarah Hitchcock.
ICHABOD BOSTWICK, born Sept. 1, 1737; died Aug. 16, 1755.
REBECCA BOSTWICK, born Sept. 1, 1741; m. Nov. 16, 1766, Matthew Bostwick.

7925. ANDREW WHEELER, son of Ephraim (7911). He married and had at least one child.

Child:

7941. JEDEDIAH WHEELER, baptized Dec. 12, 1731.

7927. ISAAC WHEELER, son of Isaac (7912). Born 1692; died Nov. 17, 1733. Married Mary Wakelee, dau. of Jonathan Wakelee. His will dated Nov. 16, 1733, says "Being greviously wounded I make this my last will."

Children:

7942. ELNATHAN WHEELER.
7943. PRUDENCE WHEELER, baptized Oct. 3, 1731.
7944. MARY WHEELER, baptized Jan. 27, 1733-4 (posthumous).

7928. EBENEZER WHEELER, son of Isaac (7912). Born 1694. Married Abigail Edwards. He lived at Stratford, Conn. His estate was distributed June 12, 1747, to his widow, Abigail; his daughters, Mary, and Rebecca Hall, and his son John.

Children:

7945. EBENEZER WHEELER, baptized Feb. 21, 1732-3; d. April 27, 1735.
7946. SARAH WHEELER, died July 29, 1733.
7947. MARY WHEELER.
7948. REBECCA WHEELER, married —— Hall.
7949. JOHN WHEELER, See No. 10712.

7936. TIMOTHY WHEELER, son of Timothy (7919) and Ann (Wakelee) Wheeler. Born Nov. 6, 1722. Married Aug. 9, 1744, Abigail Burritt. Res. Stratford and Bridgeport, Conn.

Children:

7950. MARY WHEELER, born Oct. 21, 1744?
7951. EPHRAIM WHEELER, born Feb. 7, 1747.
7952. ANN WHEELER, born Jan. 30, 1749.
7953. NAOMI WHEELER, born Aug. 4, 1751.
7954. DANIEL BURRITT WHEELER, born Nov. 25, 1754.
7955. BENJAMIN WHEELER, born 1760 } twins.
7956. SAMUEL WHEELER, born 1760. }

7937. BENJAMIN WHEELER, son of Timothy (7919) and Ann (Wakelee) Wheeler. Born July 18, 1725. Res. Stratford, Conn. Married Mary — —.

Child:

7957. TIMOTHY WHEELER, born Dec. 16, 1750. Married and had children. 1. Benjamin W— —, 2. Ezra W— —, 3. Hannah W— —, who m. Ira B. Wheeler No. 7958.

7955. BENJAMIN WHEELER, son of Timothy (7936) and Abigail (Burritt) Wheeler. Born 1760. Married Sarah Odell of Bridgeport, Conn. Res. Stratford and Bridgeport, Conn. Her will was dated May 22, 1821, and proved Aug. 7, 1821.

Children:

7958. IRA BENJAMIN WHEELER, born July 15, 1792.
7959. DANIEL ODELL WHEELER, baptized March, 1795.
7960. MARIETTA J. WHEELER, born May 13, 1797; m. June 12, 1822, Gideon Thompson, b. March 14, 1797, son of David Thompson and Rachael (Leavenworth) Thompson. He was a farmer at Bridgeport, Conn. Ch: 1. David Wheeler T— —; d. young. 2. Frances Sarah T— —, b. 1823; m. Dwight Morris. No ch.
7961. SALLY WHEELER, who married Moses Platt.
7962. BETSEY WHEELER, who m. David Ufford.

7956. SAMUEL WHEELER, son of Timothy (7936) and Abigail (Burritt) Wheeler. Born 1760; died Oct. 27, 1819, æ. 59. Married Jan. 22, 1792, Julia Odell, who died Dec. 28, 1866, æ. 98. Res. Stratford and Bridgeport, Conn.

Children:

7963. LAVINIA WHEELER, born Dec. 17, 1792.
7964. TEMPE WHEELER, born Oct. 1, 1794.
7965. ELIZA WHEELER, born Sept. 2, 1796.
7966. HENRY WHEELER, born Aug. 25, 1798.
7967. JULIA ANN WHEELER, born Sept. 21, 1800; m. — — Baldwin. Ch: 1. Eliza B— —, 2. Samuel B— —, 3. Sarah B— —, 4. Mary Louise B— —, 5. Charles B— —.
7968. CLARISSA WHEELER, born Aug. 19, 1802; m. Joseph Ford. Ch: 1. Giles F— —, 2. Henry F— —, 3. Lavinia F— —, 4. Augustin F— —.
7969. BENJAMIN SAMUEL WHEELER, born Oct. 15, 1804.
7970. CATHARINE ANN WHEELER, born Sept. 5, 1806; m. James Bowen. Ch: 1. Hosmer B— —. 2. Julia B— —.

7971. GEORGE WILLIAM WHEELER, born June 20, 1808.
7972. MARY JOANA WHEELER, born July 31, 1811; m. George Bowen. Ch: 1. Williard C. B——. 2. Harriet E. B——. 3. Henry C. B——. 4. Mary Jane B——. 5. Edgar G. B——.
7973. FREDERICK AUGUSTUS WHEELER, born Jan. 27, 1814.

7958. IRA BENJAMIN WHEELER, son of Benjamin (7955) and Sarah (Odell) Wheeler. Born July 15, 1792. Married Hannah Wheeler, dau. of Timothy Wheeler No. 7957.

Children:
7974. SARAH ANN WHEELER, born July 1, 1815; m. as 2d wife Thomas Kensett. Ch: 1. Edward Wright K——. 2. Amelia Wheeler K——. 3. Mary Frances K——.
7975. AMELIA GRISWOLD WHEELER, born Sept. 9, 1816.
7976. MARIETTA WHEELER, born April 28, 1819; d. Sept. 29, 1819.
7977. ELIZA PRICE WHEELER, born Sept. 6, 1822; d. March 4, 1849; m. as 1st wife Thomas Kensett.
7978. IRA BENJAMIN WHEELER, born May 4, 1826.
7979. DANIEL ODELL WHEELER, born April 10, 1828; d. July 2, 1829.

7963. LAVINIA WHEELER, dau. of Samuel (7956) and Julia (Odell) Wheeler. Born Dec. 17, 1792. Married Oct. 21, 1817, David Baldwin, who was born at Weston, Conn., March 10, 1792, son of Gabriel Baldwin and —— (Burr) Baldwin. They lived in Ohio.

Children:
CHARLES BALDWIN, born July 12, 1818.
JULIA ANN BALDWIN, born June 9, 1820.
MARY BALDWIN, born Aug. 11, 1823.
GEORGE WHEELER BALDWIN, born July 25, 1825; d. Feb., 1861.
HARRIET BALDWIN, born March 20, 1827.
LAVINIA WHEELER BALDWIN, born Feb. 25, 1829.

7971. GEORGE WILLIAM WHEELER, son of Samuel (7956) and Julia (Odell) Wheeler. Born June 20, 1808. Married Mehitable Shepard, who was born at Southington, Conn., Oct. 15, 1808, dau. of Samuel Shepard and Elizabeth (——) Shepard.

Children: (born at Bridgeport, Conn.)
7980. EDWARD A. WHEELER, born June 15, 1835.
7981. CORNELIA BOWEN WHEELER, born May 17, 1838.
7982. ALEXANDER WHEELER, born Aug. 9, 1840.
7983. HARRIET E. WHEELER, married George E. Hunt. Ch: 1. Cornelia H——. 2. Grace H——. 3. Alexander H——. 4. Ruth H——.
7984. JULIA ELIZABETH WHEELER, born Sept. 22, 1844.
7985. GEORGE SAMUEL WHEELER, born 1847; d. 1866.

7973. FREDERICK AUGUSTUS WHEELER, son of Samuel (7956) and Julia (Odell) Wheeler. Born at Bridgeport, Conn., Jan. 27, 1814. Married Harriet Wheeler, who was born at Westport, Conn., dau. of Calvin Wheeler.

Children: (born at Marietta, Ohio.)
7986. FRANCES WHEELER, married William B. Loomis. Ch: 1. Charles Wheeler L——. 2. Frederick Kent L——.

7987. JULIA AMANDA WHEELER, married J. D. Cadwallader. Ch: 1. Agnes C— —.
7988. CLARINA WHEELER, married Rufus B. Putnam.
7989. FREDERICK AUGUSTUS WHEELER, married at Marietta, Ohio, Laura Wells Franks, dau. of Owen Franks and Catharine (— —) Franks. Ch: 1. Constance W— —.

7975. AMELIA GRISWOLD WHEELER, dau. of Ira Benjamin (7958) and Hannah (Wheeler) Wheeler. Born Sept. 9, 1816; died June 23, 1850. Married Barnet Bloom Boerum.

Children:

ADRIANNA BOERUM, born at Williamsburg, L. I., N. Y., July 19, 1838; m. at Flushing, L. I., Dec. 12, 1861, Edson Augustus Abbott, b. at Baltimore, Md., June 23, 1836. Ch: 1. Edwin B. A— —, b. Nov. 12, 1862; d. April 24, 1873. 2. Edson Gilman A— —, b. Dec. 18, 1865. 3. Adrianna A— —, b. July 16, 1874. 4. Florence A— —, b. April 3, 1879.

SARAH ANN BOERUM, married Benjamin Jordan of Bridgeport, Conn. Ch: 1. Amelia Jordan.

IRA BOERUM.

7978. IRA BENJAMIN WHEELER, son of Ira Benjamin (7958) and Hannah (Wheeler) Wheeler. Born at New York City, May 4, 1826; died Sept. 17, 1857. Married at New York City, Oct. 6, 1847, Kitty Ann Belknap, who was born at New York City, Jan. 26, 1827; died Aug. 24, 1911, dau. of Edwin Star Belknap and Rachael (Thompson) Belknap.

Children:

7990. IRA BENJAMIN WHEELER, born July 16, 1848.
7991. JULIA LOUISE WHEELER, born June 20, 1850; d. Nov. 28, 1850.
7992. DAVID BELKNAP WHEELER, born March 24, 1852; d. Feb. 16, 1854.
7993. RACHAEL HANNAH WHEELER, born Jan. 25, 1854, at Baltimore, Md.
7994. THOMAS KENSETT WHEELER, born Dec. 27, 1855.
7995. KITTY BELKNAP WHEELER, born Sept. 8, 1857; d. Aug. 11, 1876.

7980. EDWARD A. WHEELER, son of George William (7971) and Mehitable (Shepard) Wheeler. Born at Bridgeport, Conn., June 15, 1835. Married (1) at San Francisco, Cal., May, 1868, Margaret A. Taylor, who was born at Hamilton, Canada. Married (2) at San Francisco, Cal., Jan. 10, 1880, Clara Buckman, who was born at Lewiston, Me.; died Oct. 22, 1903, dau. of Ezra Buckman.

Children:

7996. TENAH WHEELER, born March 15, 1869; m. Oct. 3, 1889, F. E. Goodrich. Ch. 1. Ned F. G— —. 2. Donald C. G— —.
7997. EDNA H. WHEELER, born July 3, 1870; m. Jan. 4, 1899, Oscar B. Wood. Ch. 1. Amy E. W— —, b. 1901. 2. Isabel B. W— —, b. 1903.
7998. GEORGE T. WHEELER, born July 3, 1870; m. June 18, 1894, Mabel Crossley. Ch. 1. Herbert G. W— —, b. April 26, 1895. 2. John E. W— —, b. July 7, 1896. 3. Edna B. W— —, b. July 17, 1901.
7999. ALBERT E. WHEELER, born Dec. 24, 1883; m. July, 1907, Edith Jones. Ch: 1. Albert Wayland W— —, b., 1908.

7982. ALEXANDER WHEELER, son of George William (7971) and Mehitable (Shepard) Wheeler. Born at Bridgeport, Conn., Aug. 9, 1840; died May 5, 1887. Married at Baltimore, Md., Oct. 15, 1873, Mary Lorena Marks, who was born at Durham, N. Y., Sept. 12, 1846, dau. of Almeron Marks and Mary (Phelps) Marks.

Children:

8000. LYNDE PHELPS WHEELER, born July 27, 1874; m. Oct. 8, 1910, Frances Weems.
8001. ALEXANDER WHEELER, born Nov. 30, 1876; d. March 30, 1901.
8002. HETTY SHEPARD WHEELER, born at Bridgeport, Conn.
8003. MARY PHELPS WHEELER, born Sept. 3, 1884.

7984. JULIA ELIZABETH WHEELER, dau. of George William (7971) and Mehitable (Shepard) Wheeler. Born Sept. 22, 1844. Married at Bridgeport, Conn., 1871, Henry Harris Davidson, who was born at Lexington, Ky., Dec. 16, 1839, son of Rev. Robert Davidson and Adeline Teresa (Van Doren) Davidson.

Children:

ROBERT ADRIANCE DAVIDSON, born June 19, 1873; m. Mary M. Maturnagan. Ch: 1. Katholine D— —, b. March 9, 1898. 2. Elizabeth D— —, b. Sept. 8, 1901.

HARRY SHEPARD DAVIDSON, born March 9, 1876; d. March 27, 1885.

EDWARD WHEELER DAVIDSON, born May 17, 1877; m. at Wayne, N. J., July 2, 1902, Jennie May Allen, b. July 14, 1872. Ch: 1. Nancy Content D— —, b. Feb. 9, 1904. 2. Henry Harris D— —, b. April 6, 1907; d. April 12, 1907.

CHARLES MONTGOMERY DAVIDSON, born April 16, 1881; m. Alice Maud Rollins. Ch: 1. Donald Montgomery D— —, b. Jan. 24, 1906.

7990. IRA BENJAMIN WHEELER, son of Ira Benjamin (7978) and Kitty Ann (Belknap) Wheeler. Born July 16, 1848; died April 16, 1911. Married Nov. 24, 1885, Alice Halsey Clare.

Children:

8004. IRA BENJAMIN WHEELER, born Oct. 5, 1886.
8005. CLARE STEARNS WHEELER, born Oct. 26, 1888.
8006. ALICE WHEELER, born Dec. 11, 1891.

DESCENDANTS OF

RICHARD WHEELER,

OF LANCASTER, MASS.

8200. RICHARD WHEELER. He lived in that part of Dedham, Mass., that was set off to Medfield, removing later to Lancaster, Mass., where he built a garrison house at which he was massacred by the Indians, Feb. 9, 1675-6. He married at Lancaster, June 2, 1658, Sarah Prescott, the dau. of John Prescott and Mary (Platts) Prescott, of Medfield. Her father, John Prescott, was a blacksmith from Sowerby, in the parish of Halifax, west-riding, Yorkshire, England. After the death of Richard Wheeler, his widow Sarah (Prescott) married at Dedham, Dec. 22, 1677, Joseph Rice, of Marlborough, Mass.

Children, 1st marriage: (born at Dedham, Mass.)

8201. SARAH WHELER, born Feb. 4, 1645; d. Oct. 26, 1656.
8202. MARY WHEELER, born Oct. 5, 1646.
8203. SAMUEL WHEELER, born Jan. 4, 1650-1; d. Oct. 25, 1656.
8204. HANNAH WHEELER, born Aug. 30, 1653.
8205. JOSEPH WHEELER, born Feb. 5, 1655-6. It is claimed that he was killed by the Indians Aug. 22, 1675.

Children, 2d marriage: (first two born at Dedham, others at Lancaster.)

8206. ABRAHAM WHEELER, born Dec. 7, 1659.
8207. ISAAC WHEELER, born 1661.
8208. JACOB WHEELER, born Nov. 25, 1663; d. Dec. 21, 1663.
8209. ZEBEDIAH WHELER, born Jan. 2, 1664-5.
8210. SARAH WHEELER, born Feb. 1, 1666-7.
8211. ELIZABETH WHEELER, born May 24, 1669.
8212. SAMUEL WHEELER, born Feb. 29, 1671. He was one of the first four soldiers who went in the Canada expedition in 1690 from Lancaster. It is very probable that he was killed, or died, on that expedition, as the inventory of his estate at Lancaster is dated April 7, 1691.

8206. ABRAHAM WHEELER, son of Richard (8200) and Sarah (Prescott) Wheeler. Born at Dedham, Mass., Dec. 7, 1659. Killed by the Indians at Lancaster, Mass., Oct., 1695. His inventory was dated, Nov. 6, 1695. The History of Lancaster says: "On a Lord's day morning Mr. Abraham Wheeler, going from the garrison to his own house, on some occasion, was then shot by an enemy that had lain in ambush for him. Though mortally wounded Wheeler wrested the gun from the indian, and carried it toward the garrison till he was met by his friends." His home is supposed to have been on the S. W. slope of Watoquadock, now in Bolton. He married Tabitha ——.

Children:

8213. ABIGAIL WHEELER, born March 3, 1683; m. Feb. 8, 1703-4, Daniel Stone, of Framingham, Mass.
8214. JONATHAN WHEELER.
8215. SAMUEL WHEELER.
8216. Daughter.

8207. ISAAC WHEELER, son of Richard (8200). Born 1661. Died Feb. 8, 1730-1. Married Experience Metcalf, who died Feb. 18, 1730-1, dau. of John Metcalf and Mary (Chickering) Metcalf. He was a carpenter at Medfield, Mass.

WILL OF ISAAC WHEELER.

In the name of God amen the first day of December in the year of our Lord one thousand seven hundred twenty five. I Isaac Wheelar of Medfield in the County of Suffolk in his Majesties province of the Massachusetts bay in New England; Carpenter being come to a considerable age but of perfect mind and memory thanks be unto God: and calling to mind the mortallity of my body and knowing that it is appointed to men once to Dy: Do make and ordain this my last Will and Testament: that is to Say and principally and first of all I give and Recomend my Soul into the hands of God who gave it; and my body I do Recomend to the Earth to be Decently buried: And as touching such worldly Estate wherewith it hath pleased god to bless me in this life: I Give and dispose of the same in the following manner and forme: Imprimis: I give and bequeath to Experience Wheelar my Dearly beloved wife one third part of all my housing and lands in Medfield During the tearm of her naturall life: And one third part of all my personall Estate to be at her dispose for ever provided that my Just Debts & Expences be first paid: Item: I give and bequeath to Richard Wheelar My Son all those lands and housing in the Township of Worcester which I have already given him by deed and writing under my hand: So much of my lands So Expressed in Such deed to be in full for his portion in my housing and lands. *Item* I give and bequeath to Isaac Wheelar my Son all my housing and lands Lying in the Township of Medfield to him his heires and Assignes for Ever: he to allow his Mothers thirds for her tearm, provided that he pay out five pounds to Mary boyden; and five pounds to Experience Clark his two Sisters to be paid at his Mothers Decease

Item I Do give and bequeath to Abraham Wheelar my Son all my lands and Rights of lands that Remain to me in the Township of Worcester aforesaid: which I have not given to my Son Richard Wheelar my lands of all Sorts and Common Rights in that Township to him his heires and Assignes for Ever: Also I do will and bequeath that all my moveable Estat within dores and without doores excepting my wifes thirds as all my stock and Cattle shall be equally divided to and among all my Sons and Daughters that are abov named: provided that my Son Isaac Wheelar shall have all my Carpenters

tooles axes and Iron chains and all my tackling for a teame: and also he Shall have one Cow and one horse and two oxen or two Steeres fit for a team—or the worth of them out of my Stock before Division: And if any of my Sons or daughters Shall happen to Dy before they Receive any Legacy herein bequeathed then Such Legacy shall go to the Children of Such Deceased Equally; And also I Do make and ordain the Said Isaac Wheelar my Son to be the Sole Executor of this my last Will and Testament In witness whereof I have hereunto Set my hand and Seal the day and year above written

ISAAC WHEELAR (Seal)

Signed Sealed and declared by the
said Isaac Wheelar as his last will
and Testament in the presence of us
Henry Adams Senr.
Thomas Adams
Eleazar Smith
Suffolk: ss. By the Honble Josiah Willard Esqr
Judge of Probate &c

The foregoing Will being presented for Probate by the Executor therein named Henry Adams Senr Thos. Adams & Eleizar Smith made Oath that they Saw Isaac Wheelar the Subscriber to this Instrument Sign and & Seal and heard him Publish & Declare the Same to be his last Will and Testament and when so did he was of sound Disposing mind & Memory According to these Deponents best discerning and that they set to their hands as Witnesses thereof in presence of said Testator

J. Willard

Boston Mar. 4th, 1730
A true copy, Attest,
JOHN R. NICHOLS
Assistant Register.

Children:

8217. MARY WHEELER, died April 25, 1765; m. Dec. 14, 1713, Joseph Boydon, b. 1687; d. April 16, 1758, son of Jonathan Boydon and Mary (Clark) Boydon. Ch: 1. Joseph B——, b. March 1, 1714-5; d. Aug., 1715. 2. Isaac B——, b. Oct. 30, 1717; d. 1758; m. 1738, Keziah Smith. 3. Mary B——, b. Dec., 1726; m. Dec. 27, 1750, Elisha Bullen.

8218. EXPERIENCE WHEELER, died 1774; m. (1) April 3, 1718, Joseph Clark, son of Joseph Clark and Mary (Wight) Clark. He. d. 1731, and she m. (2) Daniel Wedge, of Mendon, Mass. Ch: 1. Joseph C——,b. 1719; d. 1719. 2. Joseph C——, b. 1720. 3. Rowland C——, b. 1722; d. 1790. 4. Hepsibah C——, b. 1725; m. 1747, Gideon Albee. 5. Jepthah C——, b. 1727; d. 1736. 6. Experience C——, b. 1730.

8219. RICHARD WHEELER.

8220. ISAAC WHEELER, born May 14, 1698.

8221. ABRAHAM WHEELER, born Nov. 26, 1700.

8214. JONATHAN WHEELER, son of Abraham (8206) and Tabitha (——) Wheeler.

Children:
8222. OLIVER WHEELER.
8223. JONATHAN WHEELER.
8224. JERATHMEEL WHEELER.
8225. HANNAH WHEELER.
8226. SARAH WHEELER.
8227. MARY WHEELER.
8228. SAMPSON WHEELER.
8229. SIMON WHEELER.
8230. SIMON WHEELER.
8231. TABITHA WHEELER.
8232. ABRAHAM WHEELER.

8215. SAMUEL WHEELER, son of Abraham (8206) and Tabitha (— —) Wheeler. Died May 4, 1781. He moved to Concord, and later records himself as of Acton. Married at Concord, Mass., Sept. 20, 1714, Dorcas Pellet, who was born April 19, 1694; died July 23, 1775, dau. of Thomas and Phelice (— —) Pellet.

Children: (born at Concord, Mass.)
8233. SAMUEL WHEELER, born Sept. 12, 1715; d. Nov. 5, 1715.
8234. DORCAS WHEELER, born Aug. 9, 1716; d. Sept. 20, 1716.
8235. SAMUEL WHEELER, born Sept. 27, 1717.
8236. GERSHOM WHEELER, born March 28, 1720.
8237. NEHEMIAH WHEELER, born Oct. 19, 1722.
8238. ABIGAIL WHEELER, born Feb. 7, 1724-5.
8239. JUDAH WHEELER, born Aug. 27, 1727; d. March 7, 1728-9.

8219. RICHARD WHEELER, son of Isaac (8207) and Experience (Metcalf) Wheeler. Married Sarah — —.

Children: (born at Worcester, Mass.)
8240. JONATHAN WHEELER, born June 14, 1718.
8241. EXPERIENCE WHEELER, born March 11, 1720.
8242. RICHARD WHEELER, born Sept. 22, 1721. "Richard Wheeler, b. Worcester; husbandman; enlisted July 23, 1740, for West Indies expedition."
8243. MOSES WHEELER, born May 27, 1723.
8244. ISAAC WHEELER, born Feb. 26, 1724-5.

8220. ISAAC WHEELER, son of Isaac (8207) and Experience (Metcalf) Wheeler. Born May 14, 1698; died Sept. 22, 1769. Married at Wrentham, Mass., May 8, 1734, Sarah Lawrence, who was born May 30, 1709, dau. of Ebenezer Lawrence. He removed in 1755 to Rutland, Mass.

Children: (born at Medfield, Mass.)
8245. ISAAC WHEELER, born March 24, 1734-5.
8246. SARAH WHEELER, born July 16, 1738.
8247. MERCY WHEELER, born Sept. 26, 1740; m. Nov. 17, 1763, Capt. Adam Wheeler, No. 251.
8248. RHODA WHEELER, born April 1, 1744.
8249. ABRAHAM WHEELER, born May 12, 1746.
8250. JACOB WHEELER, born Feb. 28, 1748-9.
8251. EDE WHEELER, born March 9, 1750-1; d. June 12, 1755.

8221. ABRAHAM WHEELER, son of Isaac (8207) and Experience (Metcalf) Wheeler. Born at Medfield, Mass., Nov. 26, 1700; died at Worcester, Mass., Oct. 20, 1780. Married Hannah — —.

Children:
8252. THOMAS WHEELER, born Sept. 22, 1728.
8253. JABEZ WHEELER, born July 24, 1731.
8254. ABRAHAM WHEELER, born July 2, 1735; d. Feb. 25, 1745-6.
8255. MARY WHEELER, born April 15, 1743.

8236. GERSHOM WHEELER, son of Samuel (8215) and Dorcas (Pellet) Wheeler. Born at Concord, Mass., March 28, 1720.

Child:
8256. LAZARUS WHEELER, born Feb. 22, 1759.

8237. NEHEMIAH WHEELER, son of Samuel (8215) and Dorcas (Pellet) Wheeler. Born at Concord, Mass., Oct. 19, 1722. Married Sept. 10, 1746, Susannah Proctor of Westford, Mass.

Children:
8257. SAMUEL WHEELER, born June 27, 1748.
8258. JACOB WHEELER, born March 17, 1750.
8259. RACHEL WHEELER, born June 30, 1752.
8260. JOSEPH PROCTOR WHEELER, born Nov. 29, 1754; m. at Acton, Mass., Dec. 9, 1779, Betty Munroe. He served in the Revolution, enlisting from Acton. Ch: 1. Sarah W——, b. Aug. 12, 1781. 2. Polly W——, b. May 30, 1783. 3. Susannah W——, b. July 13, 1785.
8261. REBECCA WHEELER, born March 6, 1759.
8262. SUSANNAH WHEELER, born June 15, 1762.
8263. JOHANNA WHEELER, born Nov. 11, 1764.
8264. OLIVER WHEELER, born July 20, 1767; m. at Acton, Mass., March 3, 1773, Hepzibah Munroe.

8240. JONATHAN WHEELER, son of Richard (8219) and Sarah (——) Wheeler. Born at Worcester, Mass., June 14, 1718; died at Medway, April 23, 1796. Married at Medway, Mass., Aug. 6, 1742, Comfort Bullard, who was born March 2, 1721; died July 5, 1789, dau. of John Bullard and Abigail (Leland) Bullard.

Children: (born at Medway, Mass.)
8265. JOHN WHEELER, born Feb. 28, 1743.
8266. ABIGAIL WHEELER, born Aug. 25, 1745; d. Feb. 10, 1765.
8267. KEZIAH WHEELER, born Nov. 21, 1747. She probably m. May 27, 1772, Samuel Hill, Jr.

8243. MOSES WHEELER, son of Richard (8219) and Sarah (——) Wheeler. Born at Worcester, Mass., May 27, 1723. His record will be found under No. 9550.

8245. ISAAC WHEELER, son of Isaac (8220) and Sarah (Lawrence) Wheeler. Born at Medfield, Mass., March 24, 1734-5; died at Rutland, Mass., April 22, 1817. Married at Rutland, Mass., March 14, 1765, Elizabeth Stone, who was born March 29, 1743; died Dec. 22, 1813. He served as Sergeant in the main guard during the Revolution.

Children: (born at Rutland, Mass.)
8268. DORCAS WHEELER, born Jan. 9, 1766; m. April 6, 1786, Asa Davis, Jr.
8269. KATEE WHEELER, born Feb. 15, 1767; m. Jan. 21, 1790, Isaac Stevens Thompson, of Holden, Mass. Ch: 1. Azubah T——, b. Feb. 6, 1797; d. April 15, 1830; m. March 12, 1818, Joseph Dodge. 2.

Lorenda T——, b. March 2, 1801; d. May 15, 1844; m. as 2d wife, Joseph Dodge, her sister's husband.
8270. ELIZABETH WHEELER, born Nov. 10, 1769.
8271. ISAAC WHEELER, born Dec. 2, 1771; m. Jan. 29, 1804, Betsey Murray.
8272. JACOB WHEELER, born Feb. 9, 1774.
8273. SIBYL WHEELER, born Nov. 19, 1775.
8274. SARAH WHEELER, born Oct. 7, 1779; m. May 12, 1802, James Holbrook. Ch: 1. Elizabeth Stone H——, b. Sept. 15, 1802. 2. Clarissa Gleason H——, b. Sept. 25, 1804. 3. Hannah H——, b. May 25, 1807. 4. Eli Wheeler H——, b. Dec. 22, 1809.
8275. REUBEN WHEELER, born May 3, 1782.
8276. ELI WHEELER, born Sept. 2, 1784.

8249. ABRAHAM WHEELER, son of Isaac (8220) and Sarah (Lawrence) Wheeler. Born at Medfield, Mass., May 12, 1746; died at Rutland, Mass., July 20, 1817. Married (1) at Rutland, Mass., Aug. 22, 1770, Jemima Walker, who died Dec. 2, 1802, æ. 57. He married (2) at Hubbardston, Mass., May 30, 1803, Mrs. Catee Munro, who died Sept. 2, 1822, æ. 59.

Children: (born at Rutland, Mass.)
8277. PAUL WHEELER, born June 13, 1771. He may be No. 11,595.
8278. LUCYNDA WHEELER, born Nov. 23, 1773; m. (Int. March 9, 1793), Thomas Read.
8279. ABIGAIL WHEELER, born Oct. 18, 1775; d. Aug. 5, 1784.
8280. SILAS WHEELER, bapt. March 29, 1778; d. May 29, 1785.
8281. CALVIN WHEELER, born July 13, 1780.
8282. LUTHER WHEELER, born Sept. 23, 1782.
8283. ROLAND WHEELER, born Oct. 21, 1785.
8284. Son, stillborn, April 2, 1788.

8256. LAZARUS WHEELER, son of Gershom (8236). Born Feb. 22, 1759; died July 2, 1851. Married Hepsabeth Peck, who was born Sept. 8, 1768; died June 11, 1840.

Child:
8285. GEORGE WHEELER, born Feb. 21, 1791.

8257. SAMUEL WHEELER, son of Nehemiah (8237) and Susannah (Proctor) Wheeler. Married at Billerica, Mass., Feb. 13, 1777, Lydia Munroe.

Children:
8286. HANNAH WHEELER, born Jan. 11, 1778.
8287. NEHEMIAH WHEELER, born March 16, 1780.
8288. LYDIA WHEELER, born March 3, 1782.
8289. ISAAC WHEELER, born April 6, 1785; d. Jan. 14, 1787.

8265. JOHN WHEELER, son of Jonathan (8240) and Comfort (Bullard) Wheeler. Born at East Medway, Mass., Feb. 28, 1743; died Nov. 20, 1788. Married (int. March 8, 1766), Mrs. Elizabeth (Partridge) Richardson, who was born March 20, 1747; died April 13, 1833, dau. of Joshua Partridge and Elizabeth (Kingsbury) Partridge; and widow of Ira Richardson. She married (3) Nov. 26, 1799, Asaph Lealand. She married (4) June 11, 1817, Capt. Joseph Lovell.

Children:

8290. LEWIS WHEELER, born Oct. 8, 1767.
8291. MATILDA WHEELER, born June 1, 1769; d. Oct. 13, 1773.
8292. ABIGAIL WHEELER, born Nov. 12, 1774; d. April 8, 1778.
8293. ELIZABETH WHEELER, born April 1, 1777; d. April 10, 1789.
8294. JOHN WHEELER, born Sept. 26, 1779.
8295. JASON WHEELER, born July 27, 1782; d. March 17, 1788.

8272. JACOB WHEELER, son of Isaac (8245) and Elizabeth (Stone) Wheeler. Born at Rutland, Mass., Feb. 9, 1774. Married at Rutland, Mass., Feb. 6, 1799, Sally Ames.

Children: (born at Rutland, Mass.)

8296. APPLETON WHEELER, born June 9, 1799.
8297. SALLY AMES WHEELER, born Aug. 15, 1801.

8273. SIBYL WHEELER, dau. of Isaac (8245) and Elizabeth (Stone) Wheeler. Born at Rutland, Mass., Nov. 19, 1775. Married at Rutland, Mass., Jan. 16, 1800, Johnson Henry, who was born Feb. 28, 1773; died May 23, 1826, son of David Henry and Hannah (Watson) Henry.

Children:

EDWIN HENRY, born Nov. 19, 1800; m. April 23, 1828, Mary J. Cooledge.
DAVID HENRY, born March 21, 1802; m. (Int. June 1, 1831), Jane Cook.
HANNAH HENRY, born May 30, 1804; m. April 4, 1830, Joel Gleason.
ELIZABETH HENRY, born Aug. 24, 1806.
HARRIET HENRY, born March 26, 1809; m. April 25, 1830, Jeremiah S. Holmes.
MARY PIERCE HENRY, born April 1, 1811; m. Aug. 2, 1838, Rev. Samuel Kellogg.
FRANCIS HENRY, born Oct. 9, 1813; m. (Int. March 21, 1840), Lucretia Johnson.
ALANSON JOHNSON HENRY, born Jan. 17, 1818; d. Nov. 1, 1843; m. (Int. March 23, 1842), Martha M. Smith.

8276. ELI WHEELER, son of Isaac (8245) and Elizabeth (Stone) Wheeler. Born at Rutland, Mass., Sept. 2, 1784; died Oct. 12, 1861. Married May 26, 1807, Lucy Ames, who was born Nov. 27, 1788; died July 17, 1845, dau. of John Ames and Sarah (— —) Ames.

Children:

8298. LUCY AMES WHEELER, born Nov. 17, 1812; m. April 23, 1830, Joel Baker, b. at Westminster, Mass., Feb. 28, 1801. Ch. 1. Charles Wheeler B— —, b. Dec. 11, 1831. 2. George Luke B— —, b. March 5, 1834; m. Dec. 18, 1855, Mary A. Jacobs.
8299. ELI BLAKE WHEELER, born Sept. 8, 1815; d. Dec. 21, 1846; unm.
8300. DANIEL READ WHEELER, born July 5, 1818.
8301. ABIGAIL EDWARDS WHEELER, born April 6, 1821; d. July 4, 1842.
8302. REBECCA AUGUSTA WHEELER, born Dec. 8, 1823; d. Nov. 9, 1846; unm.
8303. ISAAC MERILL WHEELER, born Dec. 28, 1827.

8282. LUTHER WHEELER, son of Abraham (8249) and Jemima (Walker) Wheeler. Born at Rutland, Mass., Sept. 23, 1782; died July 25, 1840. Married (1) April 3, 1824, Sarah Child, who

died Oct. 31, 1826, æ. 40. Married (2) April 29, 1827, Sarah Hooper.

Children:

8304. SARAH MELISSA AMES WHEELER, born Feb. 27, 1825.
8305. RUTH CORDELIA WHEELER, born April 14, 1828.
8306. LUCINDA READ WHEELER, born April 7, 1830; d. Aug. 31, 1870; m. Nov. 2, 1849, Fernando Cortez Bigelow, b. at Rutland, Mass., Oct. 19, 1830, son of Joseph Bigelow and Auriel (Hathaway) Bigelow. He m. (2) July 24, 1873, Mary N. Hubbard. Ch: 1. Herbert L. B— —, b. April 7, 1850; d. June 6, 1853. 2. Oren B— —, b. May 11, 1854; m. March 16, 1881, Belle M. Patterson. Auriel B— —, b. April 15, 1856; d. June 25, 1874. 4. Lewis B— —, b. Aug. 30, 1870.
8307. MARIA WHEELER, born June 18, 1834.

8283. ROLAND WHEELER, son of Abraham (8249) and Jemima (Walker) Wheeler. Born at Rutland, Mass., Oct. 21, 1785. Married April 10, 1810, Lydia Gates.

Children: (born at Rutland, Mass.)

8308. HIRAM WHEELER, born Jan., 1811; d. March 27, 1812.
8309. SARAH JEMIMA WHEELER, born Dec. 6, 1812; d. June 14, 1824.
8310. HIRAM MADISON WHEELER, born Nov. 10, 1814; m. March 31, 1836, Eliza R. Hawes, b. at Petersham, Mass., July, 1817; d. Jan. 2, 1849, dau. of Roswell Hawes and Nancy (— —) Hawes.
8311. ABIGAIL BLODGETT WHEELER, born Aug. 30, 1816; m. (Int. Nov. 5, 1836), William S. Rollins of Charlestown, Mass.
8312. CATHARINE MUZZY WHEELER, born June 26, 1818; m. at Barre, Mass., March 9, 1837, Alphius Harding, of Barre, Mass. Ch: 1. George H— —, b. Dec. 17, 1837. 2. Harriet H— —, b. June 4, 1841. 3. Oliver H— —, b. April 1, 1845; d. Oct. 3, 1845.
8313. ELVIRA WHEELER, born Feb. 25, 1820; m. April 4, 1844, Thomas R. Howe, of North Brookfield, Mass.
8314. MARTHA RICHMOND WHEELER, born July 5, 1825.

8285. GEORGE WHEELER, son of Lazarus (8256) and Hepsabeth (Peck) Wheeler. Born Feb. 21, 1791; died Sept. 9, 1882. Married Deulanna Holmes, who was born Dec. 18, 1794; died Feb. 3, 1875.

Children:

8315. ERWIN WHEELER, born Feb. 7, 1815.
8316. SALMON HOLMES WHEELER, born July 8, 1817.
8317. RUSSELL WHEELER, born Aug. 5, 1820.
8318. PHINEAS A. WHEELER, born Feb. 8, 1823.
8319. GEORGE I. WHEELER, born May 22, 1825.
8320. AZEL H. WHEELER, born Sept. 25, 1827.
8321. DEULANNA WHEELER, born Aug. 23, 1829; d. Oct. 6, 1862.
8322. MORRIS WHEELER, born Dec. 11, 1832.

8290. LEWIS WHEELER, son of John Wheeler (8265) and Elizabeth (Partridge) Richardson Wheeler. Born Oct. 8, 1767, at East Medway, Mass.; died Nov. 7, 1842. Married Nov. 7, 1793, Betsey Richardson, who was born April 2, 1773; died March 24, 1852, dau. of Dr. Abijah Richardson and Mercy (Daniels) Richardson.

Children: (born at Medway, Mass.)

8323. JASON WHEELER, born Aug. 22, 1794; d. Sept. 27, 1795.
8324. ELIZA WHEELER, born Aug. 16, 1797.

8325. MERCY DANIELS WHEELER, born May 30, 1799; m. May 16, 1820, Rev. Jasper Adams, b. Aug. 27, 1793; d. Oct. 25, 1841, son of Jasper Adams and Emma (Rounds) Adams. She d. Nov. 11, 1821, and he m. (2) 1826 — — Myrant.
8326. JONATHAN WHEELER, born April 10, 1801; d. Dec. 11, 1817.
8327. LEWIS WHEELER, born Aug. 8, 1803.
8328. BETSEY RICHARDSON WHEELER, born Feb. 27, 1805.
8329 ABIJAH RICHARDSON WHEELER, born June 1, 1807.
8330. JAMES WHEELER, born Feb., 1809; d. Feb., 1809.
8331. ABIGAIL ANN WHEELER, born March 24, 1813; d. March 13, 1883; m. Oct. 28, 1835, Paul Baxter Clark. Ch: 1. Ellen M. C— —, b. 1837; d. 1848. 2. Betsey W. C— —, b. Aug. 3, 1842. 3. Mercy D. C— —, b. April 4, 1845.
8332. BETHIAH SCAMMEL WHEELER, born Oct. 25, 1815.

8294. JOHN WHEELER, son of John (8265) and Elizabeth (Partridge) Richardson Wheeler. Born at Medway, Mass., Sept. 26, 1779. Married (1) April 4, 1807, Mary Scammel. Married (2) March 29, 1812, Bethia Scammel. Married (3) Jan. 10, 1819, Mrs. Ann (Clapp) Balch, who was born Dec. 8, 1792; died March 25, 1868, dau. of Col. Ebenezer Clapp and Mary (Glover) Clapp, and widow of Alexander Balch.

Child, 1st marriage:
8333. SALLY GAY WHEELER, born June 13, 1808.

Children, 3d marriage:
8334. JOHN SCAMMEL WHEELER, born 1819.
8335. ALEXANDER BALCH WHEELER, born Nov. 18, 1820; d. Jan. 20, 1887; m. Oct. 12, 1853, Mary Leighton; m. (2) June 3, 1857, Deborah Horton. No. ch.
8336. JAMES HOWE WHEELER, born April 5, 1822.
8337. ELISHA CLAPP WHEELER, born Nov. 22, 1823; d. May 30, 1894; m. April 11, 1850, Hannah M. Solis, dau. of Christopher Solis. Ch: 1. Ellen Slade W— —, b. May 10, 1853. 2. Frederick Lewis W— —, b. Jan. 27, 1855.
8338. FREDERICK LEWIS WHEELER, born Sept. 13, 1825; d. Feb. 27, 1904; m. Sept. 13, 1849, Eliza J. Coburn. No ch.
8339. ELLEN ELIZABETH WHEELER, born Jan. 23, 1828; d. March 25, 1898; m. Dec. 5, 1848, Edward Slade. Ch: 1. Annie W. S— —, b. Jan. 7, 1851; d. Aug. 26, 1902. 2. Frances S— —, b. March 1, 1853. 3. Edward S— —, b. July 5, 1856; d. April 13, 1875. 4. Ellen S— —, b. July 21, 1861. 5. Ida S— —, b. Sept. 20, 1863. 6. Alex. T. S— —, b. Sept. 20, 1863.
8340. HARRIET FAY WHEELER, born 1832; d. 1872; m. 1856, Alexander Boyd. Ch: 1. James B— —, b. Feb. 1, 1858. 2. Alexander B— —, b. Oct. 5, 1860; d. Aug. 26, 1891. 3. Harry W. B— —, b. June 25, 1864. 4. Allen R. B— —, b. Jan. 5, 1868. 5. Harriet A. B— —, b. Oct. 11, 1871.

8300. DANIEL READ WHEELER, son of Eli (8276) and Lucy (Ames) Wheeler. Born at Rutland, Mass., July 5, 1818. Married at Searsbury, Vt., Aug. 10, 1845, Mrs. Susan (Halliday) White, who was born Dec. 17, 1810, dau. of Nathan Halliday and Susannah (— —) Halliday. He died at Rutland, Mass., May 8, 1899.

Children:
8341. DANIEL MERRICK WHEELER, born July 3, 1846.
8342. Daughter, born and d. March 10, 1848.

8343. WALTER ADAMS WHEELER, born Aug. 14, 1850.
8344. ABBIE ALMIRA WHEELER, born June 15, 1855; m. July 28, 1874, Ellis Patterson, of Boston Mass. Ch: 1. Ellis P——, b. Sept. 24, 1875. 2. Sidney P——, b. Jan. 9, 1878. 3. Caro P——, b. July 2, 1880; d. Oct. 14, 1880. 4. Abbot P——, b. March 16, 1884.

8303. ISAAC MERRILL WHEELER, son of Eli (8276) and Lucy (Ames) Wheeler. Born at Rutland, Mass., Dec. 28, 1827; died Sept. 5, 1852. Married Dec. 14, 1848, Sarah E. Gibbs, who was born Oct. 6, 1828; died Feb. 22, 1867.

Children:
8345. EMMA ELIZABETH WHEELER, born at Rutland, Mass., Oct. 20, 1849; m. at Fitchburg, Mass., Oct. 18, 1871, Charles T. Damon, b. at Westminster, Mass., June 8, 1841, son of Thomas Damon and Martha (Bond) Damon. She was his 2d wife. Ch (born at Westminster, Mass.): 1. Alice Bond D——, b. Jan. 5, 1874. 2. Herbert W. D——, b. Sept. 4, 1875. 3. Clarence N. D——, b. Oct 14, 1879; d Oct. 7, 1883. 4. Edith Sarah D——, b. Aug. 14, 1884.
8346. MERRILL HERBERT WHEELER, born Aug. 18, 1851.
8347. WARREN ELI WHEELER, born April 3, 1853.

8317. RUSSELL WHEELER, son of George (8285) and Deulanna (Holmes) Wheeler. Born at Rome, N. Y., Aug. 5, 1820; died Jan. 5, 1897. Married at Utica, N. Y., Aug. 7, 1845, Amanda Bailey, who was born at Schenectady, N. Y., Nov. 19, 1827; died Aug. 29, 1884, dau. of Joel Curtis Bailey and Sally (Stuyvesant) Bailey.

Child:
8348. FRANK ERASTUS WHEELER, born April 9, 1853.

8322. MORRIS WHEELER, son of George (8285) and Duelanna (Holmes) Wheeler. Born at Rome, N. Y., Dec. 11, 1832. Married at Utica, N. Y., Lucy H. Nourse, who was born at Utica, N. Y., March 1, 1847, dau. of Elisha Nourse.

Children:
8349. EDWIN MORRIS WHEELER, born at Madrid, Iowa, Sept. 13, 1872; m. at Des Moines, Iowa, June 28, 1912, Jessie Robinson Goble, b. at Kelly, Iowa, Jan. 1, 1883, dau. of Charles Goble and Ora B. (Robinson) Goble.
8350. LUCY MABEL WHEELER, born March 27, 1880.
8351. WALTER HENRY WHEELER, born Sept. 28, 1884; m. Dec. 13, 1911, Elizabeth Conn.

8324. ELIZA WHEELER, dau. of Lewis (8290) and Betsey (Richardson) Wheeler. Born at Medway, Mass., Aug. 16, 1797; died Feb. 2, 1877. Married Nov. 2, 1820, Rev. Sewall Harding, who was born March 20, 1793; died April 12, 1876, son of John Harding and Beulah (Metcalf) Harding.

Children:
JOHN WHEELER HARDING, born Oct. 12, 1821.
SEWALL BRIGHAM HARDING, born Dec. 25, 1823.
ELIZA MERCY HARDING, born Dec. 24, 1826; m. Oct. 13, 1852, Rev. Augustus Walker.
GEORGE LEWIS HARDING, born Jan. 9, 1830; d. Aug. 24, 1849.

WILLIAM GREENOUGH HARDING, born Aug. 5, 1834.
HARRIET BETHIAH HARDING, born Sept. 15, 1836; d. Dec. 25, 1857; m. April 15, 1857, Rev. William F. Williams.

8327. LEWIS WHEELER, son of Lewis (8290) and Betsey (Richardson) Wheeler. Born at East Medway, Mass., Aug. 8, 1803; died Sept. 9, 1872. Married at East Medway, Mass., May 1, 1828, Catharine Adams, who was born at East Medway, Mass., Nov. 13, 1803, dau. of Moses Adams and Persis (Cutler) Adams. He was a physician at Cambridgeport, Mass.

Children:

8352. ANNA CATHARINE WHEELER, born at Cambridge, Mass., Nov. 11, 1829.
8353. CHARLES LEWIS WHEELER, born Aug. 22, 1831; d. Jan. 23, 1879; m. Dec. 23, 1868, Maria L. Nourse. Ch: 1. Katherine Adams W— —, b. Feb. 14, 1870. 2. Mabel Louise W— —, b. March 15, 1872.
8354. BESSIE ADAMS WHEELER, born Nov. 30, 1834; d. Oct. 27, 1908.
8355. JOHN FRANCIS WHEELER, born Nov. 1, 1837; d. March 16, 1903; m. Nov. 8, 1868, Emma S. Morse. Ch: 1. Fanny Gertrude W— —, b. March 8, 1873.

8328. BETSEY RICHARDSON WHEELER, dau. of Lewis (8290) and Betsey (Richardson) Wheeler. Born at Medway, Mass., Feb. 27, 1805; died July 20, 1847. Married Jan. 1, 1828, Willard Fisher.

Children:

ALEXANDER METCALF FISHER, born Nov. 27, 1829; d. Dec. 24, 1829.
EMMONS FISHER, born Dec. 14, 1830; d. Jan. 31, 1853.
SEWELL FISHER, born Nov. 9, 1834; d. Dec. 5, 1909.
SARAH FISHER, born Sept. 17, 1836; d. Sept. 15, 1854.
BETSEY FISHER, born Dec. 22, 1838; d. Jan. 20, 1839.
GEORGE FISHER, born Nov. 25, 1839.
ABBY FISHER, born Oct. 28, 1843; d. Sept. 7, 1845.
MARY FISHER, born June 27, 1847; d. Aug. 19, 1847.

8329. ABIJAH RICHARDSON WHEELER, son of Lewis (8290) and Betsey (Richardson) Wheeler. Born at Medway, Mass., June 1, 1807; died April 16, 1878. Married (1) June 28, 1837, Jemima A. Adams, who was born at Medway, Mass., 1809; died Oct. 5, 1839, æ. 30 y. 1 m., dau of Aaron Adams and Catharine (Adams) Adams. Married (2) Jan. 20, 1841, Adaline Jones, who was born Jan. 12, 1814; died Aug. 25, 1848; dau. of Elisha Adams Jones and Hannah (Richardson) Jones. Married (3) Mary Bryant.

Child, 1st marriage:

8356. JEMIMA ADAMS WHEELER, born Aug. 24, 1839; m. Oct. 16, 1861, Dr. James Amory Gale, b. Oct. 3, 1837, son of Amory Gale and Martha (Leland) Gale. Ch: 1. Leland Amory Lewis G— —. 2. Anna Adams G— —. 3. Hattie Wheeler G— —.

Children, 2d marriage:

8357. ANNA RICHARDSON WHEELER, baptized May 15, 1842.
8358. LEWIS WHEELER, born Nov. 21, 1843.
3859. EMELINE WHEELER, born Aug. 20, 1845; m. Frank Lewis Fisher, b. Sept. 7, 1844.
8360. ADELINE J. WHEELER, born July 5, 1748; d. Sept. 28, 1848.

Children, 3d marriage:

8361. ADDIE M. WHEELER, died Aug. 7, 1875; m. Oct. 29, 1874, Henry L. Whitney.
8362. NELLIE E. WHEELER, married July 23, 1874, Edwin H. Ellis.
8363. JENNIE L. WHEELER, married July 31, 1878, Horace Kern.
8364. BESSIE WHEELER, married Charles Alden.
8365. JOHN E. WHEELER. His record will be found under No. 16,783.
8366. MARTHA WHEELER, married Irving Mahr.

8332. BETHIAH SCAMMEL WHEELER, dau. of Lewis (8290) and Betsey (Richardson) Wheeler. Born at Medway, Mass., Oct. 25, 1815. Married Dec. 23, 1840, Henry Bullard, who was born July 13, 1815, son of Titus Bullard and Esther (Whitney) Bullard.

Children:

LEWIS HENRY BULLARD, born Nov. 8, 1841; m. Mary Freeman.
ALICE REBECCA BULLARD, born March 29, 1844.
ALBERT WHEELER BULLARD, born July 27, 1846; m. Mary Brooks.
ELLEN ELIZA BULLARD, born Dec. 8, 1849.
ELIZABETH BULLARD, married Charles Adams.
FRANCES JOANNA BULLARD, born June 4, 1853; m. Willis Kingsbury.
JAMES HOVEY BULLARD.
HARRIET B. BULLARD, married Dr. Edward H. Ellis.

8333. SALLY GAY WHEELER, dau. of John (8294) and Mary (Scammel) Wheeler. Born June 13, 1808. Married Nov. 14, 1830, Joseph Lincoln Brigham, who was born at Cambridge, Mass., Nov. 15, 1804; died at Roxbury, Mass., Nov. 8, 1889, son of Lincoln Brigham and Lucy (Forbes) Brigham.

Children:

MARY WHEELER BRIGHAM, born Nov. 27, 1831; m. May 25, 1854, Robert C. M. Bowles.
DANIEL WEBSTER BRIGHAM, born June 20, 1833; d. Sept. 3, 1836.
CHARLES LINCOLN BRIGHAM, born Dec. 19, 1835; d. Dec. 14, 1836.
LUCY FORBES BRIGHAM, born Nov. 25, 1839; unm.
ANNA SCAMMEL BRIGHAM, born Aug. 3, 1841; m. June 10, 1864, George E. Foster.
DANA BULLARD BRIGHAM, born April 25, 1845.

8336. JAMES HOWE WHEELER, son of John (8294) and Ann (Clapp) Balch Wheeler. Born at Cambridge, Mass., April 5, 1822. Married at New York City, July 17, 1850, Catherine A. Reed, who was born there Nov. 10, 1826, dau. of Lewis B. Reed and Maria (Brower) Reed.

Children:

8367. JOHN FREDERIC WHEELER, born March 15, 1852; unm.
8367-a. MARIA REED WHEELER, born Jan. 17, 1855; unm.
8367-b. KATE AMANDA WHEELER, born Feb. 10, 1858; d. Nov. 10, 1866.
8368. JAMES HOWE WHEELER, born at Boston, Mass., Sept. 13, 1860. His record will appear under No. 8533.
8368-a. EDWARD SLADE WHEELER, born Sept. 14, 1862; m. April 27, 1897, Agnes Eleanor Jimson. Ch: 1. Edward Slade W——, born Jan. 9, 1900. 2. Eleanor Reed W——, b. Feb. 19, 1902.

8341. DANIEL MERRICK WHEELER, son of Daniel Read (8300) and Susan (Halliday) White Wheeler. Born at Rutland,

Mass., July 3, 1846. Married Nov. 19, 1868, Arvilla Jane Putnam, who was born at Whitingham, Vt., Jan. 10, 1848. Res. Worcester, Mass. Civil Engineer. Member State Board of R. R. Commissioners.

Children:

8369. ETHEL ARVILLA WHEELER, born at Worcester, Mass., Oct. 14, 1869; m. Jan. 28, 1891, Henry R. Chase, of Minneapolis, Minn.
8370. MILTON MERRICK WHEELER, born Nov. 30, 1870; m. Nov. 10, 1898, Jessie McLarren, of Argyle, N. S.
8371. RALPH MORTON WHEELER, born June 13, 1872; d. June 20, 1872.
8372. INEZ VIOLA WHEELER, born at Worcester, Mass., Aug. 22, 1874; m. Jan. 31, 1894, Edmond Raymond Kinsey, of St. Louis, Mo.
8373. ABBIE WHEELER, born at Rutland, Mass., June 8, 1880; d. Aug. 19, 1881.
8374. CLARA SUSAN WHEELER, born at Winslow, Ark., June 25, 1882.
8375. GRACE LEOLA WHEELER, born at Winona, Minn., Nov. 23, 1891.

8343. WALTER ADAMS WHEELER, son of Daniel Read (8300) and Susan (Halliday) White Wheeler. Born Aug. 14, 1850. Married (1) Aug. 26, 1872, Emma F. Newell, who died Nov. 5, 1885, dau. of Nahum Newell of Holden, Mass. Married (2) June 9, 1887, Mrs. Mary A. (Wedge) King, dau. of Newell Wedge and Sarah A. (— —) Wedge.

Children, 1st marriage:

8376. HERBERT WALTER WHEELER, born Oct. 3, 1873.
8377. ARTHUR MERRICK WHEELER, born July 19, 1876; d. Feb. 19, 1878.
8378. ARTHUR CLIFFORD WHEELER, born June 2, 1879.
8379. CHESTER ADAMS WHEELER, born Dec. 15, 1884.

Children, 2d marriage:

8380. MERRICK WEDGE WHEELER, born May 28, 1888; d. Nov. 2, 1889.
8381. MERRILL HALLADAY WHEELER, born Jan. 22, 1891.

8346. MERRILL HERBERT WHEELER, son of Isaac Merrill (8303) and Sarah E. (Gibbs) Wheeler. Born at Rutland, Mass., Aug. 18, 1851. Married at Angelica, Wis., May 26, 1875, Cora Adelaide Kelley, who was born at Cleveland, Ohio, Dec. 22, 1854, dau. of James Howe Kelley and Emily Chase (Hussey) Kelley.

Children: (first two born at Shawano, Wis., the others at Marshfield, Wis.)

8382. HERBERT MERRILL WHEELER, born Feb. 26, 1876.
8383. RAE EMMA WHEELER, born May 26, 1878; m. June 10, 1901, John Frederic Allman, b. Feb. 5, 1874. Ch: 1. Helen Louise A— —, b. May 10, 1904. 2. Kathryn Wheeler A— —, b. Sept. 2, 1907; d. Oct. 5, 1908.
8384. WILLIAM DOUGLAS WHEELER, born March 17, 1880.
8385. HARRY KELLEY WHEELER, born Dec. 14, 1881.
8386. WARREN EVERETT WHEELER, born April 2, 1888.
8387. LAURA ELIZABETH WHEELER, born Oct. 1, 1889.

8347. WARREN ELI WHEELER, son of Isaac Merrill (8303) and Sarah (Gibbs) Wheeler. Born April 3, 1853, at Westminster, Mass. Married (1) Aug. 28, 1879, Kate M. Lord, who was born April 19, 1852; died July, 1903. Married (2) July 11, 1904, Kate E. Adams, who was born at Weathersfield, Conn., July 16, 1876.

Child, 1st marriage:

8388. NINA WHEELER, born March 29, 1881; d. July 19, 1881.

Children, 2d marriage:
8389. WARREN CHESTER WHEELER, born Oct. 5, 1906; d. 1912.
8390. ELLIS ADAMS WHEELER, born June 13, 1905.

8348. FRANK ERASTUS WHEELER, son of Russell (8317) and Amanda (Bailey) Wheeler. Born at Utica, N. Y., April 9, 1853. Married at Oswego, N. Y., April 23, 1878, Louise Vanette Ames, who was born at Oswego, N. Y., Aug. 9, 1855, dau. of Cheney Ames and Katherine J. (Brown) Ames. B.A., Yale, 1876. He is President of the International Heater Co., at Utica, N. Y.

Children:
8391. MABEL AMES WHEELER, born Sept. 27, 1880.
8392. RUSSEL WHEELER, born Nov. 27, 1884.
8393. CORTLANDT STUYVESANT WHEELER, born April 23, 1886.

8358. LEWIS WHEELER, son of Abijah Richardson (8329) an Adaline (Jones) Wheeler. Born at Medway, Mass., Nov. 21, 1843. Married (1) Feb. 28, 1868, Julia E. Raybold, dau. of James Raybold and Elizabeth (Collins) Raybold. Married (2) Dec. 29, 1879, Mrs. Mary F. (Burton) Westfall, dau. of Isaac Burton and Mary (——) Burton. Married (3) Oct. 24, 1883, Catherine E. Ellis, who was born June 28, 1841, dau. of Willard K. Ellis and Amy (Smith) Ellis.

Children:
8394. ARTHUR JAMES KIRBY WHEELER, born March 10, 1869; d. March 7, 1872.
8395. LOUISE MARIA WHEELER, born May 16, 1870.
8396. GRACE AMY WHEELER, born Oct. 15, 1871.
8397. FLORENCE ADELINE WHEELER, born April 10, 1874.
8398. WILLIAM HARDING WHEELER, born June 25, 1876.
8399. ALBERT THWING WHEELER, born Aug. 15, 1878; d. Sept. 13, 1878.

8382. HERBERT MERRILL WHEELER, son of Merrill Herbert (8346) and Cora Adelaide (Kelley) Wheeler. Born at Shawano, Wis., Feb. 26, 1876. Married at Chicago, Ill., July 8, 1908, Orra May (Smith) Foote, who was born at Angola, N. Y., Nov. 11, 1874, dau. of F. Marion Smith and Marcia DeEtte (Fisk) Smith. B.E.E., University of Mich., 1896. Asst. Chief Engineer, Chicago Railways Co.

Children: (born at Chicago, Ill.)
8400. RICHARD SMITH WHEELER, born March 30, 1909.
8401. EDMUND GOODRICH WHEELER, born April 28, 1910.

8384. WILLIAM DOUGLAS WHEELER, son of Merrill Herbert (8346) and Cora Adelaide (Kelley) Wheeler. Born at Marshfield, Wis., March 17, 1880. Married at Pine Island, Minn., Dec. 2, 1903, Myrta V. Batson, who was born May 12, 1879.

Child:
8402. ELIZABETH WHEELER, born at Marshfield, Wis., June 6, 1907.

8392. RUSSELL WHEELER, son of Frank Erastus (8348) and Louise Vanette (Ames) Wheeler. Born Nov. 27, 1884. Married June 8, 1908, Frances Murray, who was born at Utica, N. Y., May 13, 1882.

Child:

8403. RUSSEL WHEELER, born April 8, 1909.

DESCENDANTS OF
ISAAC WHEELER,
OF CHARLESTOWN, MASS.

8500. ISAAC WHEELER. He is stated to have been the brother of Lieut. Joseph Wheeler No. 9985 and Capt. Timothy Wheeler No. 1900. He was a resident of Charlestown, Mass., as early as 1639, and was admitted to the 1st church there Sept. 30, 1642. He married Frances, the widow of Richard Cook.

Children:

8501. ELIZABETH WHEELER, born July 8, 1641; m. at Malden, Mass., Sept. 13, 1659, William Green.

8502. SARAH WHEELER, born March 16, 1643; d. Dec. 1, 1717; m. at Malden, Mass., Dec. 18, 1660, John Green.

It is also very probable that he had two sons:

8503. ISAAC WHEELER, born abt. 1646; d. 1712, age 66.

8504. THOMAS WHEELER.

8504. THOMAS WHEELER, son of Isaac (8500) and Frances (— —) Wheeler. Married at Charlestown, Mass., May 5, 1673, Elizabeth Chamberlin. He died at Charlestown, Mass., 1678.

Will of Thomas Wheeler.

This 23 of Octtoubr In the nam of God Amen I being weak in body but parfet in memory: do give my solle to God thro Jeses Christ and my body to the earth to be decently bured: Item I make Elezebeth my loving wife my adminestrator of al my reall estat for the bringing up of my children with the improvement thereof. I also do apoint and constitut my trusty and beloved frinds Cornet William Grene and John Sargan and Joses Buknem the oversears of this my last will and do impower them that if my estat with thee improvemt shal be found unsufisent to bring up my children they my overseres shal have power to sell som part of my land for the bringing of them up I also do impower these my overseres to deference al deferenceses that shal arise upon this estat: my lafull debtes being payd: and my children brought up then what remaines of my estat I depos of as foloeth

It I give to Thomas my eldest sonne on portean and a halfe and to my sonne Isac and to my daugter Marey on posian a pes: and my will is that if aney of ther children shal dye befoar they com to age that the survivor or survivors shal have the estat of the desesed equaly

devided to them and my will is that my sayd wife shal have the third part of my estat after my children ar brought up during her life
As witne my hand

Joseph Wheeler aged 68 years and Joh Chamberlaine aged 24 years doe testifi that they heard Thomas Wheeller deseased one this to be his last will

17:10:78: sworn in Court as attests
J R: C:

Commonwealth of Massachusetts }
Middlesex ss Registry of Probate }
A true copy.
Attest:
W. E. ROGERS Register.

Children:

8505. THOMAS WHEELER, born March 1, 1674-5.

8506. MARY WHEELER, born July 1, 1676; d. Jan. 24, 1729-30; m. May 4, 1694, Samuel Green, b. Jan., 1667-8, son of Samuel Green and Mary (Cook) Green. Ch: 1. Mary G— —. 2. Sarah G— —, b. May 9, 1698. 3. Samuel G— —, b. Nov. 5, 1700. 4. Ann G— —, b. Feb. 15, 1702.

8507. ISAAC WHEELER, born Sept. 4, 1678.

8507. ISAAC WHEELER, son of Thomas (8504) and Elizabeth (Chamberlin) Wheeler. Born at Charlestown, Mass., Sept. 4, 1678. Married at Cambridge, Mass., April 30, 1700, Bethia (Sweetster) Paine, who was born Oct. 30, 1663; died at Malden, Mass., May 12, 1747, dau. of Benjamin Sweetster and Abigail (Wigglesworth) Sweetster. He was a cordwainer. He died at Malden, Mass., Jan. 17, 1755.

Children: (born at Malden, Mass.)

8508. ISAAC WHEELER, born April 21, 1705.

8509. THOMAS WHEELER, born Oct. 25, 1706.

8508. ISAAC WHEELER, son of Isaac (8507) and Bethia (Sweetster) Paine Wheeler. Born at Malden, Mass., April 21, 1705; died at Malden, Mass., Dec. 12, 1760. Married April 17, 1729, Mehitable Sweetster, who was born Sept. 2, 1712, dau. of Benjamin Sweetster and Elizabeth (Phillips) Sweetster.

Children:

8510. ISAAC WHEELER, born Jan. 17, 1731-2.

8511. SAMUEL WHEELER, born Sept. 28, 1733.

8509. THOMAS WHEELER, son of Isaac (8507) and Bethia (Sweetster) Paine Wheeler. Born Oct. 25, 1706; died May 16, 1759. Married Mary — —, who died Feb. 25, 1774.

Children:

8512. MARY WHEELER, born March 17, 1736; m. May 21, 1758, Samuel Tarbox, of Lynn, Mass.

8513. SARAH WHEELER, born Sept. 4, 1738; d. Sept. 21, 1806; m. Aug. 31, 1758, Zaccheus Banks, d. Jan. 1, 1775. Ch: 1. Zaccheus B——, b. March 19, 1759. 2. Sarah B——, b. abt. 1762. 3. Thomas Wheeler B——, b. May 12, 1764. 4. William B——, b. Feb. 26, 1768.
8514 HANNAH WHEELER, born March 29, 1743; d. Sept. 13, 1753.
8515. THOMAS WHEELER, born Aug. 9, 1744.

8510. ISAAC WHEELER, son of Isaac (8508) and Mehitable (Sweetster) Wheeler. Born at Malden, Mass., Jan. 17, 1731-2; died Feb. 14, 1773. Married at Malden, Mass., April 18, 1754, Mrs. Mary (Newell) Stone, who was born Oct. 22, 1730; died April 19, 1796, dau. of Andrew Newell and Abigail (Sweetster) Newell.

Children: (born at Malden, Mass.)
8516. BENJAMIN WHEELER, born March 14, 1755; m. at Malden, Mass., Sept. 11, 1777, Susanna Williams.
8517. ISAAC WHEELER, born March 16, 1758; m. at Medford, Mass., Oct. 24, 1790, Polly Blanchard, dau. of Hezekiah Blanchard.
8518. MARY WHEELER, born May 15, 1760; d. Aug. 23, 1822; m. Sept. 10, 1780, Samuel Burditt, b. Feb. 4, 1759; d. April 23, 1809, son of Samuel Burditt and Esther (——) Burditt. Ch: 1. Benjamin B——, b. April 12, 1782; d. Dec. 15, 1820. 2. Samuel B——, b. Aug. 22, 1784; m. Jan. 29, 1804, Mrs. Mary Howard. 3. Mary Burditt, b. Aug. 23, 1786; m. Sept. 23, 1804, William Wait. 4. Andrew B——, b. Aug. 23, 1789. 5. Lemuel B——, b. Oct. 19, 1791; d. Feb. 2, 1844; m. May 14, 1815, Bridget Richards. 6. Esther B——, b. March 13, 1794. 7. Buel Increase B——, b. Sept. 21, 1798.

8511. SAMUEL WHEELER, son of Isaac (8508) and Mehitable (Sweetster) Wheeler. Born at Malden, Mass., Sept. 28, 1733. Married Oct. 1, 1762, Anna Brown, who died Feb. 18, 1804, æ. 60.

Child:
8519. SAMUEL WHEELER, born Sept. 22, 1772.

8519. SAMUEL WHEELER, son of Samuel (8511) and Anna (Brown) Wheeler. Born at Malden, Mass., Sept. 22, 1772. Married Dec. 22, 1793, Rachel Howard, who was born Nov. 3, 1771.

Children:
8520. RACHEL WHEELER, born March 12, 1795; d. June 27, 1796.
8521. SAMUEL WHEELER, born April 20, 1797.
8522. RACHEL WHEELER, born Aug. 18, 1799.
8523. NANCY WHEELER, born Nov. 28, 1802.
8524. EZRA HOWARD WHEELER, born March 24, 1805.

8521. SAMUEL WHEELER, son of Samuel (8519) and Rachel (Howard) Wheeler. Born at Malden, Mass., April 20, 1797; died Jan. 2, 1879. Married Abigail Butler, who was born Jan. 27, 1797; died July 17, 1872, dau. of Ephraim Butler and Lovie S. (Pease) Butler.

Children:
8525. MARY WHEELER, born Aug. 20, 1820; d. Jan. 19, 1902; m. Dec. 6, 1855, Dr. Amzi Sanborn. Ch: 1. Died in infancy. 2. Affie M. S——, b. Jan. 7, 1861.

8526. ELIZA WHEELER, born March 17, 1822; d. Nov. 20, 1885; m. Nov. 26, 1848, Hiram French. Ch. 1. Abbie M. F——. 2. Flora F——. 3 George A. F——. 4. Milford W. F——.

8527. FRANCIS B. WHEELER, born April 1, 1823; d. March 22, 1899; m. March 4, 1852, Lovina French. Ch: 1. Andrew S. W——. 2. Charles A. W——. 3. Myra E. W——.

8528. WILLIAM D. WHEELER, born July 21, 1826; d. Feb. 3, 1904; m. Feb. 28, 1856, Louisa Burbank. Ch: 1. Joel M. W——. 2. John A. W——. 3. Cora E. W——.

8529. EUNICE B WHEELER, born Nov. 27, 1831; d. March 30, 1888; m. Nov. 12, 1863, Seldon Cleveland. Ch. 1. Frank A. C——. 2. Nellie E. C——. 3. Georgia A. C——.

8530 JOEL WHEELER, born April 21, 1834; d. Dec. 19, 1853; unm.

8531. GEORGE W. WHEELER, born Nov. 30, 1836.

8531. GEORGE W. WHEELER, son of Samuel (8521) and Abigail (Butler) Wheeler. Born at Phillips, Me., Nov. 30, 1836. Married at Farmington, Me., June 15, 1871, Hannah Augusta Currier, who was born there Jan. 31, 1842, dau. of Alvan Currier and Nancy (Clough) Currier.

Child:

8532. GEORGE CURRIER WHEELER, born at Farmington, Me., March 5, 1879; unm; A. B. Bowdoin, 1901. L.L.B. Harvard, 1904. Referee in Bankruptcy for Cumberland and York counties, Me.

8533. JAMES HOWE WHEELER, son of James Howe (8336) and Catherine A. (Reed) Wheeler. Born at Boston, Mass., Sept. 13, 1860. Married at Worcester, Mass., Oct. 27, 1887, Ann Hubbard Brigham, who was born there Jan. 3, 1862, dau. of Lucius Lawton Brigham and Abbie (Hayes) Brigham. He is a banker and broker at Boston, Mass.

Children:

8534. DONALD BRIGHAM WHEELER, born July 27, 1888.

8535. LUCIUS BRIGHAM WHEELER, born March 7, 1890.

DESCENDANTS OF

JOSEPH WHEELER,

OF CONCORD, MASS.

8600. JOSEPH WHEELER, of Concord, Mass. Married April 10, 1705, at Concord, Mass., Sarah Ball, who died there June 24, 1748. He died there Oct. 15, 1732. There were only three individuals by the name of Joseph Wheeler, born at Concord, Mass., that would have been of marriageable age in 1705, viz.:

1. Born Nov. 27, 1679, the son of John No. 2021.
2. Born Nov. 11, 1680, who appears in this book under No. 17635.
3. Born Jan. 11, 1680-1, who appears under No. 17636.

Which of these married Sarah Ball, if one of them did, cannot be determined. As no other Joseph has been found that did marry any person with the given name of Sarah, at, or about, this period it is assumed that the following children whose births appear on the Concord Records as the children of "John Wheeler and Sarah his wife" are his, although there is no proof of it.

Children: (born at Concord, Mass.)

8601. JOSEPH WHEELER, born Dec. 24, 1705.
8602. JOHN WHEELER, born May 25, 1707.
8603. MARTHA WHEELER, born Aug. 4, 1709.
8604. MIRIAM WHEELER, born July 11, 1711.
8605. ABIJAH WHEELER, born Dec. 3, 1712. Probably same as No. 12,218.
8606. JERUSHA WHEELER, born April 17, 1715; d. Jan. 9, 1715-16.
8607. ELEAZER WHEELER, born Jan. 12, 1716; d. Jan. 26, 1716.
8608. EZRA WHEELER, born Dec. 3, 1717.
8609. ESTHER WHEELER, born May 3, 1720. Her record will be found under No. 17,459.
8610. NEHEMIAH WHEELER, born March 20, 1721-2.
8611. ZACHARIAH WHEELER, born April 30, 1724.
8612. SARAH WHEELER, born Feb. 17, 1725-6.

8601. JOSEPH WHEELER, son of Joseph (8600) and Sarah (Ball) Wheeler. Born at Concord, Mass. It is probable that the following children are his as he is the only Joseph, Jr., that appears in Concord at this period, and the birth of one of the children is entered as of "Joseph Wheeler, Jr., and Sarah," and of others of "Joseph and Sarah."

Children: (born at Concord, Mass.)

8613. JOSEPH WHEELER, born March 10, 1724.
8614. JERUSHA WHELER, born Sept. 11, 1726.
8615. SARAH WHEELER, born April 7, 1729.

8616. LYDIA WHEELER, born Oct. 2, 1732.
8617. HANNAH WHEELER, born Jan. 23, 1734-5.
8618. REBEKAH WHEELER, born March 21, 1736-7.
8619. AMOS WHEELER, born Feb. 26, 1741. May be No. 10,685.
Of the above, Jerusha Wheeler may have married at Concord, Mass., July 6, 1749, David Fletcher, and Lydia Wheeler may have married at Concord, Mass., Nov. 21, 1754, Samuel Russell.

8608. EZRA WHEELER, son of Joseph (8600) and Sarah (Ball) Wheeler. Born at Concord, Mass., Dec. 3, 1717. Married at Concord, Mass., Feb. 3, 1749, Rebecca Davis.

Children: (born at Concord, Mass.)
8620. REBECCA WHEELER, born Feb. 18, 1750.
8621. ELIZABETH WHEELER, born March 15, 1752.
8622. SARAH WHEELER, born Sept. 11, 1753; d. March 24, 1759.
8623. THOMAS WHEELER, born April 22, 1755.
8624. MERCY WHEELER, born Sept. 23, 1757.
8625. SARAH WHEELER, born Aug. 22, 1759.

8611. ZACHARIAH WHEELER, son of Joseph (8600) and Sarah (Ball) Wheeler. Born at Concord, Mass., April 30, 1724; died Aug. 6, 1790. Married at Weston, Mass., March 29, 1750, Mary Peirce, of Weston, Mass.

Children: (born at Concord, Mass.)
8626. ZACHARIAH WHEELER, born June 13, 1751.
8627. ELIJAH WHEELER, born June 17, 1754; d. June 28, 1759.
8628. BEULAH WHEELER, born June 17, 1754; d. June 17, 1759.
8629. SIMON WHEELER, born Feb. 28, 1756.
8630. MARY WHEELER, born Dec. 20, 1757.
8631. HANNAH WHEELER, born Dec. 21, 1761. She probably married Oct. 14, 1788, Benjamin Safford.
8632. TETTY WHEELER, born Sept. 26, 1764.
8633. ASA WHEELER, born April 20, 1767.

DESCENDANTS OF
JOHN WHEELER,
CHARLES CO., MARYLAND.

9000. JOHN WHEELER. He is the only original ancestor of the Maryland branch of the family of whom anything is known definitely. The time of his immigration and the place in Virginia to which he immigrated are matters of conjecture. The Maryland Archives show that a John Wheeler "denizated" in Maryland in the year 1662. It will be understood that the relations between the Virginia and Maryland Colonies were such that although they were both of English origin, subjects of one colony could not pass to the other and take up any rights there without going through some "denization" process. There was, however, much going back and forth between the two colonies along the Potomac and the Chesapeake, without referring to such actual systematic colonization as took place under Claibourne, or rather such as brought the contest between the Catholics and Protestants, the latter under the control of Claibourne.

John Wheeler next appears in the Land Records of Maryland, Liber 5, folio 400, where it is recorded that "Wheeler's Choice" was surveyed for him on Aug. 23, 1662, and patented to him July 10, 1663. This property was situated in Charles County and consisted, according to the record of survey, of 400 acres. He was first a captain and then a major in the Maryland Militia of Charles County. Archives of Maryland, vol. 2, p. 551 states that he was granted 2000 lbs. of tobacco for services, he being mentioned at this time as "Captain."

In Council Proceedings, Maryland Archives vol. 7, p. 79, A. D. 1681, Major John Wheeler petitions for an allowance of charges in suing out mandamus on certain land. It is recorded in the Proceedings of the General Assembly, Oct. and Nov. 1683, Archives vol. 7, p. 611, that John Wheeler of Charles County was appointed Commissioner for Port Towns. In Council Proceedings for 1685 (Archives vol. 7, p. 386) Major John Wheeler is named Justice for Charles County, and (*ibid.* vol. 8, p. 7) the same person was appointed Commissioner of Court in Charles County in 1687. In proceedings of the General Assembly for 1689 Major John Wheeler is spoken of as belonging to the militia of Charles County.

LAST WILL AND TESTAMENT OF JOHN WHEELER, DECEASED.
PROBATED JANUARY 8th, 1694.

IN THE NAME OF GOD AMEN: I John Wheeler of Charles

County being sick of body but in full and perfect memory make & *Constitute* this my last will and Testament in manner and form as following.

Item.—I give and bequeath my soul to Almighty God the giver thereof hoping to receive a free pardon for all my sins and my body to be decently burried at the direction of my Executrix after mentioned.

It.—my will is that all my debts justly due be paid to every person I am indebted to & as for the rest of my estate I leave it as foloweth. It. I give and bequeath unto my son Thomas Wheeler and his heirs forever two hundred acres of Land where he now liveth together with one hundred and thirty acres thereunto *adgining* called by the names of Wheelers rest & Wheelers *adgining allsoe.* I give one great Copper Kettle and one pair of *and* Irons to my aforsd. son Thomas Wheeler with one *Gelldin* called by the name of Luckett *att* my death.

It.—I give and bequeath unto my son Ignatius Wheeler to him and his heirs forever all that parcel of land called planters delight containing *for* hundred acres at the end of one year after my death and the decease of my beloved wife Mary Wheeler together with one feather bed & furniture to be delivered after the decease of my beloved wife aforenamed with one Iron *Pott* & *Pott* hooks.

It.—I give and bequeath unto my son Francis Wheeler to him and his heirs forever all that parcel of land called *magers* Choice being one hundred and eighty seven acres together with Middletons Toll being ninety six acres thereunto adjoining *allso* I give to my *sonn* Frances afores^{d}. three feather beds which I do *ly* upon with the *ferniture* thereunto belonging after the decease of my beloved wife afores^{d}.

It. I give and bequeath unto my Grandson John Wheeler the son of my son James Wheeler dec^{d}. to him and his heirs forever Two Hundred acres of Land part of five hundred acres called Wheelers Purchase beginning at the first bound tree of the tract for the beginning of his two hundred acres all of my death *alsoe* I give him one feather bed and furniture and one *Iron Pott* to be delivered at the decease of my beloved wife

It. I give unto my Grandson James Wheeler the son of my son James Wheeler deceased to him his heirs forever two hundred acres of land *itt* being another part of the five hundred acres afores^{d}. beginning at the end of John Wheelers afores^{d}.

It. I give and bequeath unto my Grand Daughter Ann Wheeler the daughter of my son James Wheeler deceased one hundred acres of land it being the *remainer* part of the five hundred acres of land called Wheelers purchase the other *fore* hundred to be given to John Wheeler & James Wheeler to *her and her* heirs forever *alsoe* I give to my *Gran* Daughter Ann Wheeler one hundred and sixty five acres of land *cauld* Wheelers delight & if the s^{d}. Ann Wheeler should *dye*

without heirs of the body lawfully begotten *thenn* to fall to Richard Wheeler the son of my son Thomas and his heirs forever together with one *filey* to be delivered at my death and I do hereby *anullifie* and make void all other former wills by me made and making and Constituting this my last Will & Testament.

In witness whereof I *doe* hereunto set my hand & fix my seal this 11th day of Nov. in the year of our Lord God 1693.

Testis the mark of (F W)

John Sanders
William Montgomery } John Wheeler (Seal)
Anniah Montgomery

On the back of the foregoing will was endorsed the follg. probate to wit:

January 8th. 1694 the within written will was in common form proved at Port Tobacco in Charles County by the oath of John Sanders William Montgomery & Anniah Montgomery that they did see the within named John Wheeler sign & seal the same and heard him publish and declare the same to be his last will and Testament &c

C. Lomax Dept. Comy.
Charles County.

STATE OF MARYLAND
CHARLES COUNTY

I, P. ERNEST SASSCER, Register of Wills, and by law Keeper of the Seal, and of the Records, and of the Original Papers of the Orphans' Court of Charles County, do hereby certify that the aforegoing is a true and full copy of the Last Will and Testament of John Wheeler, late of Charles County, deceased taken from Liber A. 2 Folio 128 One of the Will Records Kept in the office of Register of Wills for Charles County.

IN TESTIMONY WHEREOF, I hereunto subscribe my name and affix the Seal of Said Court this 30th day of December in the year of our Lord, nineteen hundred and twelve.

P. ERNEST SASSCER
Register of Wills for Charles County.

Children:

9001. JOHN WHEELER, born 1654.
9002. JAMES WHEELER, born Dec. 16, 1656.
9003. MARY WHEELER, born March 22, 1658.
9004. THOMAS WHEELER, born March 18, 1660.
9005. WINNIFRED WHEELER, born March, 1663.
9006. IGNATIUS WHEELER, born May, 1665.
9007. FRANCIS WHEELER. It is very probable that he is Francis No. 15,039.

9002. JAMES WHEELER, son of John (9000). Born Dec. 16, 1656. He died before Nov. 11, 1693, the date of his father's will in which his children are spoken of as the children of "my son James Wheeler decd." He married Katherine — —, who after his decease married for her second husband, Moses Jones.

Children: (mentioned in their grandfather's will.)

9008. JOHN WHEELER; married Dorothy — —.

In the will of his grandfather, John Wheeler No. 9000, the fifth item reads: "I give and bequeath to my Grandson John Wheeler the son of my son James Wheeler decd. to him and his heirs forever Two Hundred acres of Land part of five hundred acres called Wheeler's Purchase be-beginning at the first bound tree of the tract for the beginning of his two hundred acres all — — of my death alsoe I give him one feather bed and furniture and one Iron Pott to be delivered at the decease of my beloved wife."

In 1700 John Wheeler and wife Dorothy of Charles County, Maryland, conveyed part of five hundred acres of Wheeler's Purchase on the east side of Piscataway River at an Indian town called Pamunkey. This is undoubtedly the land above referred to.

9009. JAMES WHEELER.
9010. ANN WHEELER.

9004. THOMAS WHEELER, son of John (9000). Born March 18, 1660; as shown by the Land Records of Charles County, Md., Liber P. No. 1, Folio 205; and Liber No. 2, No. 1, Folio 2. He died before March 17, 1735, when letters of administration on his estate were issued to John Wheeler, of Charles County, Md., by the Provincial Court of Maryland at Annapolis. By his father's will he receives as follows: "I give and bequeath unto my son Thomas Wheeler and his heirs forever two hundred acres of Land where he now liveth together with one hundred and thirty acres thereunto adgining allsoe. I give one great Copper Kettle with one Gelldin called by the name of Luckett att my death."

Children: (the names of which are found in Liber S, No. 1, Folio 240; Liber N. No. 1, Folio 9, 1686-7.)

9011. RICHARD WHEELER.
9012. THOMAS WHEELER.
9013. BENJAMIN WHEELER.
9014. IGNATIUS WHEELER.
9015. ANN WHEELER.

9006. IGNATIUS WHEELER, son of John (9000). Born in Charles County, Md., May, 1665. He died between March 14, 1698 and Aug. 3, 1699. He married Frances Gardiner. His name appears on a sheriff's return in Prince George's County, Md., in 1696. Ignatius Wheeler and his wife Frances of Charles County, Md., deeded land at Piscataway, Prince George's County, Md., Feb. 22, 1696.

LAST WILL AND TESTAMENT OF IGNATIUS WHEELER, DECEASED, PROBATED AUG. 3, 1699.

MARYLAND Sct:

In the name of God Amen. I Ignatius Wheeler of Charles County

in the Province aforesaid Gent. being in full sences and a *weake* and langering Condition and calling to mind that all flesh must yield to *Death* I bequeath my soul to my sweet Savior whom I received it and my body to the earth to be buried by the description of my Executrick hereafter mentioned

Item—My will is that all my debts that I owe either by obligations or *pointe* of Conscience be lawfully paid. Item I give and bequeath unto my son Luke Wheeler all that track of land called planters delight that I now live *one containing* six hundred acres be it more or less to him &—his heirs forever Item I give and bequeath unto my said son Luke Wheeler all that part of a tract of land *Cawled* Rich Weake which belongs to me by the *maredge* of my wife lying in St. Marys County in St. Clements manner to him and his heirs forever *Item* my will is that there be a young negro woman or a negro girl *boate* about twelve years old for my son Luke Wheeler out of the money that is due to me from my Lord Baltimore the which negro when *boate* I give unto him & his heirs forever and this negro to be *boate* soon after my decease

Item I give and bequeath unto my Child which my wife now goeth *withall* be it male or female all that Tract of land *cawled nue* design Containing two hundred and——which lies at *permunkey* lying between a Tract of my fathers and a Tract of *mr.* William Smiths I give to the Child and its heirs forever

Item I give and bequeath unto James Fendall three hundred pounds of Tobacco to him and his heirs

Item I give and bequeath unto William Hatton two hundred pounds of Tobacco to him and his heirs Item my will is that Tract of land of *my Cawled* retreat *thickett* lying at *acokreek* containing one hundred and thirteen acres This Tract I do order to be sold by my *Executricks* hereafter mentioned as she shall think convenient Item my will is that if please GOD that my dear wife Francis Wheeler should die before my son Luke Wheeler or my other Child which is in wifes *wome com* of age that then my will and desire is that my loving brother in law Mr. Luke Gardiner to take into his *Custody* my *Children* and their Estates into his hands *untill* they *com* unto the age that the law provides for Item I give unto my ever loving wife Francis Wheeler this plantation and Tract of land that I now live on *cawled* planters delight *Containing* six hundred tract more or less without any molestation for her natural life

Item I give my personal Estate after my *Debts* be paid to be equally divided between my wife and my children but *Case* my *Children* should *dye* before *com* of age then my wife to have all the personal Estate I now do here *ordaine* constitute *apoint* and *leve* my loving wife Francis Wheeler my hole sole *Executricks* of this my last will &—— testament so full *forth* as the Law can make her in Confirma-

tion of which I do hereby publish this to be my last will & Testament In testimony of this I have hereunto set my hand and fixed my seal the *foreteane* day of March *An. Dom* 1698.——Published—

Ignas Wheeler (Seal)
1698

published *sined* and *Delivered* }
in the presence of us }

Richard Coloman — Henry Smith }
his mark }
Joseph Parker }

Annexed to and on the back of the foregoing will was the *follg.* probate Viz: August 3rd 1699. Then came before me *Ri* Coloman Henry Smith & Joseph Parker the three several witnesses to the last will and Testament of Ignatius Wheeler decd. here above & proved the same in due manner & form according to Law.

Ri Boughton D. Com. Charles County.

State of Maryland
Charles County

I, P. Ernest Sasscer, Register of Wills, and by law Keeper of the Seal, and of the Records, and of the Original Papers of the Orphans' Court of Charles County, do hereby certify that the aforegoing is a true and full copy of the Last Will and Testament Ignatius Wheeler, late of said County, Deceased. taken from Liber A. No. 2. Folio 225 &c.

One of the Will Records
Kept in the office of Register of Wills for Charles County.

In Testimony Whereof, I hereunto subscribe my name and affix the seal of said Court this 30th day of December in the year of our Lord, nineteen hundred and twelve.

P. Ernest Sasscer
Register of Wills for Charles County.

Children:

9016. LUKE WHEELER, born Feb. 8, 1693.
Child, unborn, referred to in his will, and who was probably
9016-a IGNATIUS WHEELER, who m. Charity ——, and res. St. Mary's Co., Md. They deeded part of Wheeler's Purchase, June 5, 1735.

9011. RICHARD WHEELER, son of Thomas (9004). He was aged 47 in 1730.

Last Will and Testament of Richard Wheeler, Deceased.

In the name of God amen I Richard Wheeler of Charles County

in the province of Maryland being of perfect sense & memory & calling to mind the frailty of human nature & that it is *apointed* once for all men to *dye* do make & — ordain this my last will & testament in manner & form following and first of all I commend my soul into the hands of Almighty God that gave it hoping that thro' the merits of Jesus Christ for a full pardon & remission of all my sins and my body to be buried in a decent manner at the charge of my executor hereafter named and as for this worldly estate with which it has pleased God to bless me I give and bequeath the same in manner & form following —

Item I give and bequeath unto Kindrick Bane my dwelling plantation and the seventeen acres of land joining to it to her use until my son Richard comes to the age of eighteen years *ould* then to him and his heirs forever —

Item I give and bequeath unto my son Thomas twenty acres of land and the mill that is upon said the land and furthermore that Kindrick Bane shall have five hundred pounds of Tob^a^ paid to her out of the mills wages yearly till the aforesaid Thomas arrives at the age of eighteen years *ould* and furthermore that Thomas Mitchell shall be paid five hundred pounds of Tob^a^ yearly out of the mills wages for the education of my two sons Richard and Thomas till they arrive at the age of eighteen years old and furthermore that Thomas Mitchell shall be paid five hundred pounds of Tob^a^ yearly out of the aforesaid mill till the experation of my son Thomas comes of age to *toged* in his hands for to purchase one of my sons a slave & further *that* all the purches of the mill is to repair her as necessity require and then to my son Thomas and his heirs forever —

Item I give and bequeath unto my daughter Elizabeth Brawner one thousand pounds of tobacco to be paid to her after my decease —

Item I give and bequeath unto my daughter Martha one negro boy named Tom & two cows & calves & two sows & piggs & one young mare —

Item I give and bequeath unto my Daughter Mary Made one mill shilling to be paid her after my decease —

Item I give and bequeath unto my daughter Ann Elder one mill shilling to be paid to her after my decease —

Item I give and bequeath unto my son Richard my negro woman Judah & the increase to him excepting the first to my daughter Ann Statia Kean and then the remainder part to my two sons Richard & Thomas —

Item I give and bequeath unto my two sons & my daughter Ann Statia Kean half of my movable estate to be equally divided amongst them —

Item I give and bequeath unto Kendrick Bane and her children one negro woman *Cute* to them & their heirs forever & likewise the

other half of my movable estate to them & furthermore if Ellsworth Bane or any other person or persons comes to *misstest* or take any part or pay thereof then I *Impower* Patrick Connelly to secure the above said estate to Kindrick Bane & her children in his possession for their use and furthermore I desire that Thomas Mitchell shall be executor for my two sons Richard and Thomas and Anastasia Kean of this being my last will & testament —— my Debts and funeral charges as aforesaid and I do hereby Declare —— void all former wills & testaments by me made and do hereby appoint this to be my last will & testament to which I set my —— this first day of April 1734. Signed Sealed and delivered in the presence of

Wm Nelson	her Charity X Smallwood mark	Rich'd Wheeler (Seal)
Ignatius Mitchell	— — — — — — —	

On the back of the foregoing will was endorsed the follg. probate.

Charles County May 1st. 1734 Wm Nelson Charity Smallwood and Ignatius Mitchell subscribing witnesses to this will being duly and solemnly sworn on the Evangelist of Almighty God depose and say that they saw Richard Wheeler the testator sign the foregoing will and heard him publish and declare the same to be his last will & testament and that at the time of his so doing he was to the best of their apprehension of sound & disposing mind and memory and that they subscribed their respective names as witnesses to said will in presence of the testator and at his request.

Sworn before
S. Hanson D. Comr.

STATE OF MARYLAND
Charles County

I, P. Ernest Sasscer, Register of Wills, and by law Keeper of the Seal, and of the Records, and of the Original Papers of the Orphans' Court of Charles County, do hereby certify that the aforegoing is a true and full copy of the Last Will and Testament of Richard Wheeler late of said County, deceased probated May the 1st. 1734 and as taken from Liber. A. C. No. 4, Folio 1314, one of the Wills Records Kept in the office of Register of Wills for Charles County.

IN TESTIMONY WHEREOF, I hereunto subscribe my name and affix the Seal of said Court this twenty sixth day of March in the year of our Lord nineteen hundred and thirteen.

P. ERNEST SASSCER
Register of Wills for Charles County.

Children: (mentioned in will, April 1, 1734.)
9017. RICHARD WHEELER, under 18 years of age.

9018. THOMAS WHEELER, under 18 years of age.
9019. ANASTASIA KEAN.
9020. ELIZABETH BRAWNER.
9021. MARTHA WHEELER.
9022. MARY MADE.

9013. BENJAMIN WHEELER, son of Thomas (9004). Born before 1686-7; died Oct. 12, 1741. Married Elizabeth ——, who died June 21, 1742. Moved to Harford (then Baltimore) County from Prince George's County, Md., in 1715, as is shown by Land Records. He appears to have settled near Hickory. His will was signed Sept. 15, 1741, and probated Nov. 26, 1741. His wife Elizabeth was left as executrix.

Children:
9023. ELIZABETH WHEELER, born 1693.
9024. JANE WHEELER, born April 13, 1705; m. (1) Isaac Butterworth; m. (2) Lawrence Clark.
9025. THOMAS WHEELER, born May 19, 1708.
9026. MARY WHEELER, born Nov. 5, 1710.
9027. BENJAMIN WHEELER, born Oct. 4, 1712.
9028. IGNATIUS WHEELER.
9029. LEONARD WHEELER, born Sept. 18, 1722; m. Feb. 16, 1741, Ann Bond.
9030. CHARITY WHEELER, married Benjamin Colgate.
9031. ANN WHEELER, born April 30, 1725; m. Feb. 18, 1741, James Scott.

9023. ELIZABETH WHEELER, dau. of Benjamin (9013) and Elizabeth (——) Wheeler. Born in Maryland, 1693. Married (1) Feb., 1732, David Thomas. Married (2) Henry Green.

Children, 1st marriage:
DAVID THOMAS.
ELIZABETH THOMAS.
HANNAH THOMAS
MARY THOMAS.
CHILD.

Children, 2d marriage:
LEONARD GREEN, married Elizabeth Wheeler. Ch: 1. Mary G——, b. Jan. 25, 1773; m. Henry Cooper, Jr. 2. Elizabeth G——, b. Aug. 20, 1774; m. Jan. 15, 1814, Samuel Macatee. 3. Martha G——, b. July 29, 1776; m. Dec., 1800, Benjamin Quinlan. 4. Sarah G——, m. Feb. 13, 1797, Philip Cooper. 5. Harry G——, d. young. 6. Susanna G——.

ANN GREEN, married Bennett Bussey. Ch: 1. Henry Green B——, b. 1784; d. July 10, 1820; m. Oct. 5, 1807, Elizabeth Susanna Harris, d. July 16, 1861. Ch: (1) Bennett Francis B——, b. Dec. 12, 1808; m. May 6, 1833, Ann Maria Black. (2) Thomas H. B——, b. Feb. 5, 1811. (3) Henry Green B——, b. June 30, 1813; m. March 28, 1837. Catharine Boarman. (4) Robert Harris B——, b. May 21, 1815; m. June 29, 1852, Hannah W. Latimer. (5) Clement C. B——, b. Dec. 13, 1816; m. Nov. 28, 1854, Mary C. Cockey. (6) Elizabeth Ann B——, b. March 27, 1819; m. Jan. 14, 1851, Thomas Fortune. 2. Edward F. B——, m. Aug. 23, 1811, Julia Ann Wheeler. 3. Martha B——, m. June 3, 1797, Abraham White. 4. Elizabeth B——, m. Dec. 24, 1804, Jacob White. 5. Clement B——, d. young.

9025. THOMAS WHEELER, son of Benjamin (9013) and Elizabeth (——) Wheeler. Born in Prince George's County, May 19, 1708. His will was dated Nov. 29, 1769, probated Jan. 30, 1770. Married (1) Sarah Scott. Married (2) Dec. 21, 1748, Mrs. Elizabeth (Raven) Hillen.

Children, 1st marriage:

9032 BENJAMIN WHEELER, born Oct. 29, 1731; m. (1) Mary Neal; m. (2) Elizabeth Green, dau. of Benjamin Green and Elizabeth (Thomas) Wheeler.
9033. SARAH WHEELER, born Feb. 6, 1733; m. Edward Green.
9034. THOMAS WHEELER, born Feb. 10, 1734; d. unm.
9035. MARTHA WHEELER, born May 12, 1737; m. Solomon Hillen.
9036. MARY WHEELER, born May 30, 1739; m. John Clement.
9037. CHARITY ANN WHEELER, married Michael Jenkins.
9038. HANNAH WHEELER, born Feb. 16, 1740; m. John Cooper.

Children, 2d marriage:

9039. JOSHIA WHEELER, born Sept. 13, 1751; m. June 16, 1789, Martha Prigg.
9040. ELIZABETH WHEELER, born Feb. 16, 1754; m. Abraham Whitaker.
9041. SUSANNAH WHEELER, born Jan. 19, 1759; m. Robert Harris. Ch: Elizabeth Susannah H——, d. July 16, 1861; m. John Green Bussey, the grandson of Elizabeth Wheeler No. 9023.

9026. MARY WHEELER, dau. of Benjamin (9013) and Elizabeth (——) Wheeler. Born in Prince George's County, Md., Nov. 5, 1710; died in Columbia County, Ga., 1779. Married in Baltimore County, Md., 1743, William Few. They removed first to North Carolina and then to Georgia.

Children:

BENJAMIN FEW, died in Alabama in 1805. He became a Colonel of Militia in the Revolution.

JAMES FEW, born in Baltimore Co., Md., 1746. He figures in the history of North Carolina as the hero of the battle of Alamance, the first organized resistance offered by the Colonists to British misrule. He was executed by Governor Tyron on the battle field of Alamance, May 17, 1771.

ELIZABETH FEW, married Benjamin Andrew.

WILLIAM FEW, born in Baltimore Co., Md., June 8, 1748; d. at Fishkill-on-the-Hudson, N. Y., July 16, 1828; m. Catherine Nicholson, dau. of Commodore James Nicholson. He was a Lieutenant-Colonel of Militia during the Revolution, and subsequently became a Member of the Continental Congress from Georgia, a Member of the Constitutional Convention, and later a Senator from Georgia.

HANNAH FEW, died 1800; m. Rhesa Howard. Ch: 1. John William H——, b. Oct. 30, 1776; d. May 11, 1840; m. Louisa Minor Stoner. 2. Benjamin H——. 3. James H——. 4. Ann H——. 5. Rhesa H——.

IGNATIUS FEW, born in Maryland, Aug. 20, 1750; d. in Columbia Co., Ga., Feb. 18, 1810; m. Mary Chandler. He was a Captain of Militia in the Revolution.

9027. BENJAMIN WHEELER, son of Benjamin (9013) and Elizabeth (——) Wheeler. Born in Prince George's County, Md., Oct. 4, 1712. Married (1) Elizabeth ——. Married (2) Rebecca

(Miles) Beavan. His will was made Dec. 1, 1769, and probated Jan. 30, 1770.

Children: (mentioned in his will.)

9042. BENEDICT WHEELER.
9043. THOMAS WHEELER.
9044. ANN WHEELER, married — — Dyer.
9045. SARAH WHEELER, married Basil Cooper.
9046. JANE WHEELER.
9047. JACOB WHEELER.
9048. LEONARD WHEELER.
9049. MARY WHEELER, married Leonard Green, son of Benjamin Green and Elizabeth (Thomas) Green.
9050. ELIZABETH WHEELER.

9028. IGNATIUS WHEELER, son of Benjamin (9013) and Elizabeth (— —) Wheeler. He died Oct. 19, 1776. Married Elizabeth Rozier.

Child:

9051. IGNATIUS WHEELER, born 1744.

9048. LEONARD WHEELER, son of Benjamin (9027). He died Dec. 29, 1819. Married Theresa Green, who died Nov. 5, 1832.

Children:

9052. ALOYSIUS WHEELER, born June 26, 1795; d. May 8, 1796.
9053. ELIZABETH C. WHEELER, born March 20, 1798; d. June 25, 1867; m. (as 2d wife) Feb. 4, 1841, Captain John L. Durkee.
9054. BENJAMIN F. WHEELER, born Aug. 12, 1799; d. Dec. 29, 1824; unm.
9055. MARY A. WHEELER, born Sept. 15, 1802; d. Nov. 11, 1834; m. April 8, 1823, John L. Durkee. Ch: 1. Mary Theresa D— —, b. 1824. 2. John D— —, b. 1827.
9056. JOHN DAVID WHEELER, born May 15, 1805.
9057. FRANCES AUGUSTINE WHEELER, born May 23, 1808; d. Oct. 13, 1832; unm.
9058. THERESA ANASTASIA WHEELER, born Aug. 9, 1811; d. Oct. 31, 1831; m. Samuel Abbott.
9059. HELEN MARTINA WHEELER, born Jan. 30, 1814; d. 1880; m. Thomas Ford. Ch: 1. Anne F— —, b. 1848. 2. Thomas H. F— —, b. 1851. 3. Frank Wheeler F— —, b. 1852. 4. Mary Susan F— —, b. 1855; d. 1875. 5. Leonard G. F— —, b. 1857; d. 1882.
9060. CLEMENT GREEN WHEELER, born 1817; d. 1876; m. Margaret McCarthy.

9051. IGNATIUS WHEELER, son of Ignatius (9028) and Elizabeth (Rozier) Wheeler. Born 1744; died at Deer Park, Harford County, Md., Aug., 1793. Married Henrietta Maria (Neale) Smith, who died May 18, 1807, widow of Roger Smith. She was a descendant of Henrietta Maria Neale, dau. of James Neale and Anna (Gill) Neale, who was said to have been the god-child of Queen Henrietta Maria, of England, and was held by her at the baptismal font; and whose father, James Neale, was one of the faithful gentlemen whom Charles I chose to accompany him to the scene of his execution. Ignatius Wheeler was commissioned Colonel Sept., 1778.

Children:

9061. FRANCIS IGNATIUS WHEELER, born March, 1782.
9062. THERESA WHEELER.
9063. HENRIETTA MARIA WHEELER.
9064. BENNETT WHEELER, born Jan. 11, 1784.
9065. MARY ANN WHEELER, died Sept. 7, 1812; m. Samuel Brown, d. Nov. 8, 1835. He subsequently m. her sister Elizabeth Wheeler. Ch: 1. Henrietta Maria B——, b. July 27, 1801; d. May 6, 1867; m. (1) Oct. 2, 1820, Nicholas Worthington Luke, d. Jan. 15, 1826; m. (2) May 1, 1827, William Eichelberger. 2. Mary Elizabeth B——, d. April 24, 1852; m. March 2, 1835, George Ignatius Macatee.
9066. ELIZABETH WHEELER, born June 11, 1789; d. Feb. 15, 1858; m. Samuel Brown, d. Nov. 8, 1835. Ch: 1. Samuel B——, d. June 12, 1831, aged 17. 2. Ann Maria B——, m. June 27, 1846, Ignatius W. Jenkins. 3. Elizabeth Josephine B——, d. unm. 4. Timothy O'Brien B——, d. unm.

9056. JOHN DAVID WHEELER, son of Leonard (9048) and Theresa (Green) Wheeler. Born at Baltimore, Md., May 15, 1805. Married at Philadelphia, Pa., May 6, 1834, Rachel Hooper Clement, who was born at Mt. Holly, N. J., Oct. 10, 1808, dau. of Samuel Clement and Rachel (Hooper) Clement.

Children:

9067. SAMUEL CLEMENT WHEELER, born 1837; d. April, 1853.
9068. TERESA RACHEL WHEELER, born April 28, 1839.
9069. ANNA LEONORA WHEELER, born June 2, 1840.
9070. HELEN MARTINA WHEELER, born 1842; d. 1854.
9071. RACHEL CLEMENT WHEELER, born 1845; d. 1845.
9072. JOHN DAVID WHEELER, born Jan. 10, 1846.
9073. FERDINAND CHATARD WHEELER, born May 15, 1848.

9061. FRANCIS IGNATIUS WHEELER, son of Ignatius (9051) and Henrietta Maria (Neale) Smith Wheeler. Married Mary Ann Macatee.

Children: (born in Harford Co., Md.)

9074. GEORGE FRANCIS WHEELER, born Sept. 3, 1818.
9075. ELIZABETH WHEELER, married Robert Boarman. Ch: 1. Francis Bennett B——. 2. Mariah B——. 3. William B——. 4. Nannie B——. 5. Elizabeth B——. 6. Walter B——.
9076. FRANCIS IGNATIUS WHEELER, married Eliza Duncan. Ch: 1. Mary Clare W——. 2. Henrietta W——.
9077. WILLIAM WHEELER, married Hannah Thatcher. Ch: 1. Mary Elizabeth W——. 2. Charles Bennett W——.
9078. HENRIETTA WHEELER, married Edward H. Ady. Ch: 1. Mary Elizabeth A——. 2. Virginia A——. 3. Chloe A——. 4. Edward A——. 5. Cassandra A——. 6. Emma A——.
9079. BENNETT WHEELER.

9062. THERESA WHEELER, dau. of Ignatius (9051) and Henrietta Maria (Neale) Smith Wheeler. Married Jan. 29, 1799, Capt. Henry Macatee, who was born Aug., 1769; died Sept. 1, 1852.

Children:

IGNATIUS GEORGE MACATEE, born March 6, 1800; d. Oct. 12, 1875; m. (1) Feb. 11, 1824, Maria Butler, b. June 2, 1801; d. Dec.

30, 1832; m. (2) April 11, 1836, Margaret Smith Johnson, b. Nov. 28, 1806; d. July 1, 1890. Ch. (1st marriage): 1. Henry Jerome M——. 2. Thomas Butler M——. 3. William Leonard M——. 4. Mary Jane M——. 5. Theresa M——. Ch. (2d marriage): 1. Joshua Johnson M——. 2. Ignatius James M——. 3. Ann Maria M——. 4. George Washington M——. 5. Samuel Ecleston M——. 6. Francis Butler M——. 7. Charles Augustus M——. 8. Clement Septimus M——.

GEORGE IGNATIUS MACATEE, born May 12, 1801; d. June 12, 1853; m. March 2, 1835, Mary Elizabeth Brown, dau. of Samuel Brown and Mary E. (Wheeler) Brown. Ch: 1. Henry M——. 2. Mary Frances M——. 3. Helen M——.

LEWIS MACATEE, born Jan. 25, 1803; d. May, 1803.

SYLVESTER MACATEE, born May 15, 1804; d. Oct. 20, 1880; m. Feb. 25, 1829, Jane Butler, b. March 11, 1811; d. Nov. 15, 1872. Ch: 1. Henry M——. 2. Thomas Butler M——, m. Ruth Streett. 3. Sylvester M——, m. Emma J. Perkins. 4. James M——.

CLEMENT MACATEE, born Nov. 5, 1804; d. July 22, 1876; m. April 27, 1841, Rachel Ann Quinlan. Ch: 1. Henry M——. 2. Elizabeth Ann M——. 3. Samuel M——.

MARY ANN MACATEE, born Aug. 15, 1807; d. Aug. 25, 1893; m. March 26, 1834, Stephen J. Raphel, b. Feb. 23, 1790; d. Jan. 29, 1872. Ch: 1. Amadee R——. 2. Stephanie R——. 3. Nanny R——. 4. Henry R——. 5. Joseph R——. 6. Fred R——.

THERESA MACATEE, born Aug. 26, 1809; d. Nov. 24, 1827.

ELIZABETH ANN MACATEE, born May 21, 1811; d. July 31, 1903; m. Jan. 10, 1837, Henry Richardson. Ch: 1. William Hall R——. 2. Henry Macatee R——. 3. Catherine R——. 4. George Washington R—— 5. E. Hall R——. 6. Oliver R——. 7. Mary Theresa R——. 8. Charles R——. 9. Nannie R——.

9064. BENNETT WHEELER, son of Ignatius (9051) and Henrietta Maria (Neale) Smith Wheeler. Born at Deer Park, Harford County, Md., Jan. 11, 1784; died July 7, 1866. Married Jan. 18, 1825, Frances Helen (Cooper) Lennan, who was born Sept. 6, 1764; died Oct. 31, 1844.

Children:

9080 MICHAEL IGNATIUS WHEELER, born Oct. 23, 1827.

9081. SYLVESTER WHEELER, born Dec. 2, 1829.

9082. FRANCES ANN WHEELER, born March 16, 1831; d. April 26, 1906; m. April 23, 1869, James C. Murray. Ch: 1. Martha Helen M——. 2. James Bennett M——. 3. Monica M——. 4. Bennett Charles M——.

9068. TERESA RACHEL WHEELER, dau. of John David (9056) and Rachel Hooper (Clement) Wheeler. Born April 28, 1839; died Nov. 12, 1898. Married (1) Oct. 25, 1859, Camillus Rooke. Married (2) 1864, Thomas Warner Jenkins. After her death he married Effie Johnston.

Children:

HELEN MARTINA ROOKE, married Thomas F. Schriver.
THERESA MARY JENKINS, born Dec. 26, 1865.
THOMAS WHEELER JENKINS, married Lina Walker.
HARRY WORTHINGTON JENKINS.
DAVID WHEELER JENKINS.
MARY RACHEL JENKINS.

9069. ANNA LEONORA WHEELER, dau. of John David (9056) and Rachel (Hooper) Clement Wheeler. Born at Baltimore, Md., June 2, 1840. Married at Baltimore, Md., June 2, 1858, Francis McKee.

Children:

FRANCES XAVIER McKEE, born July 26, 1859; d. May 2, 1860.

TERESA CAMILLA McKEE, born Aug. 6, 1860; m. May 16, 1900, Preston Bowles, b. Oct. 21, 1862.

JOSEPH MICHAEL McKEE, born May 27, 1866; m. Oct. 7, 1912, Ida Angela Matthews, b. Feb. 21, 1883.

9072. JOHN DAVID WHEELER, son of John David (9056) and Rachel Hooper (Clement) Wheeler. Born at Baltimore, Md., Jan. 10, 1846. Married (1) at Baltimore, Md., Jan. 10, 1872, Mary Catherine Turnbull, who was born at Baltimore, Md., Dec. 26, 1851, dau. of John Turnbull and Emma (— —) Turnbull. Married (2) at Baltimore, Md., Aug. 17, 1898, Emma Louise Wilhelm, who was born Jan. 26, 1845; died April 15, 1910, dau. of Samuel Wilhelm and — — (Siebert) Wilhelm. He is a banker at Baltimore, Md.

Children:

9083. MARY RACHEL WHEELER, born Feb. 8, 1874.

9084. JOHN DAVID WHEELER, born Feb. 19, 1877. A member of the Society of Jesus.

9085. HELEN MARTINA WHEELER, born Sept. 11, 1880.

9086. FRANCIS ALOYSIUS WHEELER, born July 7, 1883.

9087. FERDINAND CHATARD WHEELER, born Oct. 12, 1885. A member of the Society of Jesus.

9088. THOMAS JENKINS WHEELER, born Sept. 29, 1888. A.B. Loyola College, Baltimore, 1908. A Priest of the Arch Diocese of Baltimore.

9089. LOUIS ANASTASIUS WHEELER, born Sept. 8, 1892. A member of the Society of Jesus.

9073. FERDINAND CHATARD WHEELER, son of John David (9056) and Rachel Hooper (Clement) Wheeler. Born May 15, 1848. Married 1877, Cecelia Bottomer.

Children:

9090. FREDERICK JOSEPH WHEELER, born Dec. 16, 1877; d. young.

9091. FERDINAND CHATARD WHEELER, born Feb. 24, 1879.

9092. MARY CECELIA WHEELER, born 1883.

9093. JOHN DAVID WHEELER, born Aug. 29, 1888.

9094. SUSAN BOTTOMER WHEELER.

9095. ANNA LEONORA WHEELER, died young.

9074. GEORGE FRANCIS WHEELER, son of Francis Ignatius (9061) and Mary Ann (Macatee) Wheeler. Born in Harford County, Md., Sept. 3, 1818. Married at Baltimore, Md., 1851, Martha Jane Thatcher, who was born at Baltimore, Jan., 1825, dau. of Caleb Thatcher and — — (Gould) Thatcher.

Children:

9096. SALLY SLADE WHEELER, born 1853; m. 1876, B. Howard Mays. Ch: 1. Mary Bertha M— —, b. 1877. 2. Laura Stover M— —, b. 1879. 3. Blanche Wheeler M— —, b. 1881. 4. Blaine H. M— —, b.

1883. 5. George M——. 6. Frank M——. 7. Ray M——. 8. Eddie M——.

9097. GEORGE FRANCIS WHEELER, born 1853; m. 1890, Mary Stack. Ch: 1. George G. W——. 2. Elizabeth W——. 3. Joseph W——. 4. Albert W——. 5. Charles W——. .6 Rosa Lee W——.

9098. MARY WARD WHEELER, born May, 1863; d. Nov., 1903; m. 1889, Thomas Richard Lawrence. Ch: 1. Mary L——. 2. Richard L——.

9099. EDNA BLANCHE WHEELER, born 1865; d. 1876.

9100. FRANCIS IGNATIUS WHEELER, born Feb. 22, 1867.

9101. HENRY WHEELER.

9102. FRANCES WHEELER.

9103. EDWIN WHEELER.

9080. MICHAEL IGNATIUS WHEELER, son of Bennett (9064) and Frances Helen (Cooper) Lennan Wheeler. Born at Pylesville, Harford County, Md., Oct. 27, 1827. Married (1) Martha Jane Prigg, dau. of Carroll Prigg and Christine (Wheeler) Prigg. Married (2) at Hickory, Harford County, Md., Jan. 23, 1861, Frances Ellen Rider, who was born at Hickory, Md., Dec. 23, 1839, dau. of George Rider and Martha (Weiser) Rider.

No children 1st marriage.

Children, 2d marriage:

9104. MARY HELEN WHEELER, born Feb. 28, 1862.

9105. THOMAS HENRY WHEELER, born June 19, 1863; d. Oct. 27, 1864.

9106. GEORGE EDWARD WHEELER, born April 28, 1865.

9107. CLARA TERESA WHEELER, born July 23, 1866; d. April 3, 1908.

9108. ALBERT IGNATIUS WHEELER, born Feb. 6, 1868.

9109. ANNA LORETTA WHEELER, born Sept. 19, 1869.

9110. MARY PAULINE WHEELER, born Sept. 13, 1871.

9111. EMILY WHEELER, born May 24, 1873; d. Dec. 5, 1897; m. Aug. 4, 1897, William Lane.

9112. MATTIE MARTHA WHEELER, born Nov. 22, 1874.

9113. ROSALIE WHEELER, born July 27, 1876; d. July 28, 1876.

9114. ELIZABETH JUANITA WHEELER, born Oct. 21, 1877.

9115. MARIAN WHEELER, born July 25, 1879.

9116. MARY ESTELLE WHEELER, born May 27, 1881; d. May 29, 1881.

9117. MICHAEL OSWALD WHEELER, born Aug. 19, 1882.

9081. SYLVESTER WHEELER, son of Bennett (9064) and Frances Helen (Cooper) Lennan Wheeler. Born in Harford County, Md., Dec. 2, 1829; died March 29, 1885. Married at Chestnut Level, Pa., Feb. 4, 1869, Martha Ann Glacken, who was born Oct. 26, 1835, dau. of Patrick Glacken and Caroline (Lee) Glacken.

Children:

9118. CAROLINE THERESA WHEELER, born Nov. 22, 1870; m. James Henry Stewart. Ch: 1. James Wheeler S——, b. April 4, 1902. 2. Quintin Nevin S——, b. March 5, 1907. 3. Robert Henry S——, b. Aug. 16, 1909.

9119. BENNETT C. WHEELER, born April 12, 1872; unm.

9120. FRANCIS IGNATIUS WHEELER, born March 23, 1874; m. Feb. 25, 1911, Charlotte Amos Hope.

9121. MARGARET HELEN WHEELER, born Dec. 20, 1875; m. April 19, 1899, Bennett Samuel Jenkins, b. April 4, 1866. Ch: 1. Bernard J——, b. Sept. 11, 1900. 2. Joseph Edward J——, b. March 19, 1903. 3. Francis Regis J——, b. Feb. 19, 1910.

9122. SYLVESTER ALPHONSE WHEELER, born Jan. 22, 1878; m. Dec. 4, 1907, Katherine Whittig. Ch: 1. Karl Jerome W——, b. Dec. 2, 1908. 2. Martha Katherine W——, b. Aug. 25, 1912.
9123. DAVID JEROME WHEELER, born Nov. 2, 1880.

9083. MARY RACHEL WHEELER, dau. of John David (9072) and Mary Catherine (Turnbull) Wheeler. Born Feb. 8, 1874. Married Oct. 6, 1897, Daniel P. Mularkey.

Children:
MARY CATHERINE MULARKEY, born July 18, 1898.
DANIEL P. MULARKEY, born Oct. 11, 1900.
JOHN DAVID WHEELER MULARKEY, born May 7, 1903.
HENRY KING MULARKEY, born March 16, 1906.

9085. HELEN MARTINA WHEELER, dau. of John David (9072) and Mary Catherine (Turnbull) Wheeler. Born Sept. 11, 1880. Married Jan. 10, 1906, W. Irving Bowie, who was born in Prince George's County, Md., Dec. 23, 1880.

Child:
HELEN WHEELER BOWIE, born July 13, 1909.

9086. FRANCIS ALOYSIUS WHEELER, son of John David (9072) and Mary Catherine (Turnbull) Wheeler. Born July 7, 1883. Married Nov. 16, 1911, Virginia Roberta McTee, who was born at Baltimore, Md., Feb. 5, 1885.

Child:
9124. VIRGINIA McTEE WHEELER, born Aug. 26, 1912; d. Aug. 31, 1912.

9091. FERDINAND CHATARD WHEELER, son of Ferdinand (9073) and Cecelia (Bottomer) Wheeler. Born at Baltimore, Md., Feb. 24, 1879. Married at Pittsburg, Pa., April 27, 1907, Nina Marie Barr, who was born at Pittsburg, Pa., May 11, 1879, dau. of Daniel O. Barr and Mary (Maher) Barr.

Children:
9125. MARY CECELIA WHEELER, born at Pittsburg, Pa., March 27, 1908.
9126. NINA MARIE BARR WHEELER, born at Chicago, Ill., Sept. 3, 1909.
9127. HILDA BARR WHEELER, born Jan. 23, 1912.

9100. FRANCIS IGNATIUS WHEELER, son of George Francis (9074) and Martha Jane (Thatcher) Wheeler. Born at Govans, Md., Feb. 22, 1867. Married at Towson, Md., Sept. 20, 1888, Annie Florence German, who was born at Towson, Md., May 21, 1867, dau. of Andrew Jackson German and Ann Rebecca (Holland) German.

Children:
9128. FRANCIS IGNATIUS WHEELER, born July 4, 1890.
9129. ANNA FLORENCE WHEELER, born Oct. 3, 1892.
9130. ROBERT HOLLAND WHEELER, born Sept. 8, 1894.

9104. MARY HELEN WHEELER, dau. of Michael Ignatius

(9080) and Frances Ellen (Rider) Wheeler. Born Feb. 28, 1862. Married June 6, 1893, Archer Price.

Children:
HENRIETTA PAULINE PRICE, born June 14, 1894.
MICHAEL EDWARD PRICE, born July 19, 1898.
EMILY HELEN PRICE, born Jan. 10, 1901.

9106. GEORGE EDWARD WHEELER, son of Michael Ignatius (9080) and Frances Ellen (Rider) Wheeler. Born at Pylesville, Harford County, Md., April 28, 1865. Married at New York City April 19, 1893, Helen Irene Bell, who was born at New York City, Dec. 27, 1874, dau. of John Addison Bell and Sarah (——) Bell.

Children:
9131. FLORENCE HELENE WHEELER, born Jan. 25, 1894.
9132. GEORGE RUSSELL WHEELER, born Feb. 6, 1896.

9108. ALBERT IGNATIUS WHEELER, son of Michael Ignatius (9080) and Frances Ellen (Rider) Wheeler. Born at Pylesville, Harford County, Md., Feb. 6, 1868. Married Jan. 27, 1891, Augusta Whiteford.

Children:
9133. BERNARD WHITEFORD WHEELER, born April 12, 1892; m. Laura Harkins. Ch: 1. Roland W——, b. Nov., 1912.
9134. ANNA LAURA WHEELER, born Feb. 5, 1895.
9135. ALBERT WALTER WHEELER, born Nov. 28, 1896.
9136. MARY PAULINE WHEELER, born Dec. 19, 1899.
9137. WILLIAM MICHAEL WHEELER, born Feb. 14, 1901.
9138. MYRTLE CROOK WHEELER, born Aug. 31, 1902.
9139. RUTH ANNETTE WHEELER, born Sept. 1, 1905.

9109. ANNA LORETTA WHEELER, dau. of Michael Ignatius (9080) and Frances Ellen (Rider) Wheeler. Born at Pylesville, Harford County, Md., Sept. 19, 1869. Married June 19, 1889, Charles McGuigan.

Children:
STELLA McGUIGAN, born Jan. 2, 1891.
IRENE McGUIGAN, born Nov. 4, 1893.
HOWARD McGUIGAN, born Feb. 26, 1895.
WALBERT McGUIGAN, born Aug. 14, 1899.
LILLIAN McGUIGAN, born Dec. 21, 1904.

9112. MATTIE MARTHA WHEELER, dau. of Michael Ignatius (9080) and Frances Ellen (Rider) Wheeler. Born at Pylesville, Harford County, Md., Nov. 22, 1874. Married Sept. 27, 1900, Edward Cazier Caulk.

Children:
EDWARD CAZIER CAULK, born March 13, 1902.
LEON CLAYTON CAULK, born Nov. 12, 1903.
MARY ELIZABETH CAULK, born April 30, 1906.
FRANCES CORNELIA CAULK, born June 17, 1910; d. Sept. 23, 1910.

9114. ELIZABETH JUANITA WHEELER, dau. of Michael Ignatius (9080) and Frances Ellen (Rider) Wheeler. Born at Pylesville, Harford County, Md., Oct. 21, 1877. Married June 20, 1906, Richard A. Miller.

Children:

ELIZABETH LUCRETIA MILLER, born Feb. 3, 1908; d. March 11, 1912.

JOHN WILLIAM MILLER, born June 1, 1910.

9115. MARIAN WHEELER, dau. of Michael Ignatius (9080) and Frances Ellen (Rider) Wheeler. Born at Pylesville, Harford County, Md., July 25, 1879. Married Oct. 23, 1895, Walter T. Hurtt.

Children:

WALTER RALPH HURTT, born Nov. 30, 1898.

MARION RAYMOND HURTT, born Jan. 11, 1900.

NORMAN FRANCIS HURTT, born Jan. 31, 1905.

DESCENDANTS OF

JOHN WHEELER,

OF PENNSYLVANIA.

9300. JOHN WHEELER, the ancestor of the Pennsylvania branch of the family, is probably of English origin and may have been one of those who, during the reign of Charles I, sought refuge in Holland and later became part of the English immigration from there under the Holland Company (or one of the numerous other concerns in that country organized to transport colonists to America), which had received Swedish consent to settle at New Sweden and was given lands on both sides of the Delaware River, without bounds, "except that they were to limit their possessions to four or five German miles from Fort Christina." Almost all of the vessels from Holland bound for New Sweden sailed under Swedish consent, as it facilitated the securing of land upon their arrival in America.

The first record of John Wheeler is when among others he signed a protest to Gov. Printz, dated July 27, 1653, against the arbitrary and tyrannical conduct of the Governor of New Sweden. His name again appears in a document signed by Philip Calvert, Lieut. of the Province of Maryland, conferring upon 15 individuals rights as "free citizens and denizens" of Maryland. He returned to Pennsylvania, however, and on March 12, 1677-78, Lasse Andrews petitioned the court at Upland to take up for John and Andrew Wheeler 300 acres of land "on ye Schuylkill." This petition was granted, "they seating and improving ye said Land, according to his Honour ye Governor's orders and regulations."

Lasse Andrews, the petitioner above, by his will dated July 17, 1689, devised a certain house and land, in Moyamensing, jointly to Michael Neilson and Andrew Wheeler, and Neilson subsequently, May 13, 1702, conveyed his interest in the property to Andrew Wheeler. This may be taken as an indication that Andrews was a relative, on the maternal side, of Andrew Wheeler, and that his mother's name may have been Andrews.

Child:

9301. ANDREW WHEELER.

9301. ANDREW WHEELER, son of John (9300). The first mention to be found of him is in the records of the Court at Upland, where his name appears in a petition by Lasse Andrews for land

in behalf of John and Andrees Wheeler for land. The records of the Commissioners of property show that in 1699 John Roberts bought of Andrew Wheeler, a "Swede," a tract of land in Merion containing about 60 acres. This document cites the above petition for 300 acres and states, "and the said John Wheeler having died, the said Andrew is his sole heir." The following reference to him is found in a list of the Swedes then on the Delaware, made by Carl Christopher Springer, May 31, 1693, and sent to the Secretary and Postmaster at Göthsberg, "Anders Wihler" his wife and four children. A list made in 1697-8 by the Rev. Andrew Rodman of the families in the parish of the Gloria Dei Church, of Philadelphia, Pa., and giving their residences, contains the entry: "From the Church down the River at the Hollander's Creek (near Moyamensing)," "Anders Wihler," his wife Catherine and their children. John, aged 7 years; Andrew, aged five; Laurence, aged four; Anna, aged one and a half. A 2d marriage is recorded for him: "Anebrew Wihler married to Ann Mary in Wecacow church the Twenty third of November, 1704." He died March, 1719-20, and his will, dated March 17, 1719-20, and proved nine days later, mentions his wife "Anna Mary" and five children, Andrew, John, Samuel, Mary and Ann.

Children, 1st marriage:

9302. JOHN WHEELER.
9303. ANDREW WHEELER, died intestate, Sept. 10, 1732.
9304. LAWRENCE WHEELER, must have died before his father's will was made.
9305. ANN WHEELER, married Feb. 1, 1721, Charles Cox.

Children, 2d marriage:

9306. MARY WHEELER, married John Stille.
9307. SAMUEL WHEELER, born Sept. 30, 1715.

9307. SAMUEL WHEELER, son of Andrew (9301). Born Sept. 30, 1715. Died between Feb. 8, 1741-2 and Feb. 17, 1741-2. His tombstone is in Christ Church Yard, Philadelphia, Pa. Married Ann ——. After his death she married John Ashton.

Children:

9308. ANNA WHEELER, died in infancy.
9309. SAMUEL WHEELER, born June 20, 1742 (posthumous).

9309. SAMUEL WHEELER, son of Samuel (9307) and Ann (——) Wheeler. Born at Weccaco, Philadelphia, Pa., June 20, 1742; died May 10, 1820. Buried in Christ Church Yard, Philadelphia, Pa. Married (1) Nov. 28, 1765, Elizabeth Ann Flower, who died Jan. 8, 1778, dau. of Enoch Flower and Ann (Jones) Flower. Married (2) Oct. 20, 1779, Elizabeth Jones, who died Jan. 30, 1826, dau. of John Jones and Sarah (Mifflin) Jones.

Samuel Wheeler did not engage in agricultural pursuits, but removed from Moyamensing to Philadelphia, where he became a pro-

prietary master blacksmith and iron worker. His skill as an iron-master was such that during the Revolution the State and continental governments sought advice and gave him numerous orders for arms and armament.

A biographer has said of Wheeler that he was the most eminent iron-smith of his time in the United States, and probably equal to any in the world. A contemporary said that as a boy he knew him, admired him, went to his establishment often, and that he was always in advance of other men in his business. Of the guns made by him for the Continental Army, a writer has said:

"He made a cannon out of bars of iron by welding. It was used at the Battle of Brandywine, and was the wonder and admiration of the American officers. It was lighter than brass ordnance, and more accurate in distance and in effect. It was without hoops,— a continued surface. Bonaparte took the idea from this, and had cannon for his flying artillery made after it. It was captured at the Battle of Brandywine, was deposited in the Tower of London among the spoils of war, and valued as a trophy. The idea was original with Mr. Wheeler."

The same narrator details this interesting story of the iron-master, in his relation to the movements of the British army and navy:

"Mr. Wheeler made a chain, to be put across the North River, to stop the British ships. General Washington had thought that the river would not be defended except by two armies, one on each side. He happened to say, in the hearing of General Mifflin,

"I wish I could have a chain made, but it is impossible."

Said General Mifflin, "I know a man that can make such a chain."

"Who is he?"

"Mr. Samuel Wheeler, a friend and townsman of mine."

"I should like to see that man."

Mifflin said, "He is here now, in the army."

Mr. Wheeler was forthcoming, General Washington said, "I wish a chain made, to put across the North River, to stop the British ships. Can you make it?"

"I can."

"Then I wish you to make it."

"I cannot do it here."

"Then," said General Washington, "I will cheerfully give you dismission from the army. Badly as we want men, we cannot afford to keep such a man as you."

Mr. Wheeler made the chain. It was hauled in links across New Jersey. It was hung, and did good service. It was ultimately cut by building a fire about a link, and with a chisel and sledge-hammer.

Mr. Wheeler made many improvements in mechanics. He made scale-beams that would weigh a ton, and "be set dangling by a twelve-and-a-half-cent piece." He made improvements in hay-scales, in hoisting machines, in the cutting of screws, and generally in every-

thing connected with the iron trade. He made lanterns for lighthouses, and attended the construction of the lighthouse at Cape Henlopen. A previously quoted writer thus epitomizes a review of his career:

"He was a mine of wealth to his country, by his genius and skill. Subsequently to the Revolution, Wheeler continued his activity in all matters involving the public concern, becoming each year, until old age caused a curtailment of his vigor, more prominent and more influential in all movements for the advancement of civilization."

Obituary From Poulson's *Daily Advertiser* of May 17, 1820.

Died in this city, on the 10th inst. aged nearly 78 years, Samuel Wheeler, Esq. a native of the County of Philadelphia, and a descendant of the Colonists from Sweden, who arrived before William Penn. He was an active patriot during the war of the revolution. In June, 1775, he assisted in the taking as prisoners, Major Skeene (the elder), and other officers, who were coming out in the British Service. They were captured on Shipboard, a few miles below the city, by a detachment of picked men, under the command of Capt. Bradford. Mr. Wheeler was the first man that mounted the deck, and thereby, as is believed, did the first act of open war that was committed south of New York.

In the summer of 1776 he was busily occupied among the American forces that were preparing on the South west end of Long Island, to fight the English on their landing.

On the approach of the enemy to Philadelphia, Mr. Wheeler removed his family to North Wales, Montgomery County, and continued to the close of the War, active, zealous and doubtless, employing in the service of his country, his skill and genius, without profit to himself — exercising hospitality to an extreme — entertaining great numbers of American Officers — receiving to his house almost without limit, travellers, and the destitute and sick.

From his humanity and that of his family in taking in and providing for a sick soldier, who proved to be ill of a disease prevalent in the American Army, several of his family, sickened and died.

After the War he was elected a member of the House of Representatives in the State Legislature for the County of Montgomery, and at the time of his death, was the oldest justice of the peace in the County of Philadelphia, and one of the oldest members of the American Philosophical Society. He was distinguished for benevolence, public spirit, active usefulness, firmness of principle, and has left the "recollection of a character unsullied by a single stain."

Children, 1st marriage:

9310. ENOCH WHEELER, born April 1, 1767; d. Feb. 11, 1843.
9311. MARY WHEELER, born Nov. 14, 1768; d. Dec. 14, 1815; unm.
9312. ELIZABETH WHEELER, born Nov. 15, 1771; d. Aug. 29, 1774.
9313. ANN WHEELER, born Sept. 30, 1774; d. Oct. 17, 1774.
9314. ELIZABETH FLOWER WHEELER, born Nov. 8, 1776; d. Jan. 8, 1829; m. Nov. 17, 1801, Joseph Paul, Jr.

Children, 2d marriage:

9315. SARAH WHEELER, born Sept 8, 1780; d. at Germantown, Pa., Dec. 28, 1852; m. April 1, 1800, John Johnson, b. Feb. 15, 1774; d. Dec. 25, 1825, son of Joseph Johnson and Elizabeth (Norton) Johnson.

9316. SAMUEL WHEELER, born Dec. 25, 1783; d. March 6, 1824; m. Lydia Milnor. Ch: 1. Mifflin W——. 2. Caroline W——. 3. Harriet W——.

9317. JOHN JONES WHEELER, born 1787.

9318. CHARLES WHEELER, born March 15, 1788.

9319. ANN FLOWER WHEELER, born 1790; d. abt. 1879; unm.

9320. JONATHAN JONES WHEELER, born May 29, 1792.

9321. NICHOLAS COLLIN WHEELER, died in infancy.

9322. JAMES WHEELER, died in infancy.

9317. JOHN JONES WHEELER, son of Samuel (9309) and Elizabeth (Jones) Wheeler. Born 1787; died Dec. 3, 1857. Married Aug. 27, 1807, Henrietta Maria Howell, who was born 1789; died May 26, 1858, dau. of Reading Howell and Catharine (Yerkes) Howell. He was a member of the First Troop, Philadelphia City Cavalry, 1807.

Children:

9323. CATHERINE HOWELL WHEELER, married Robert Stevenson Clarkson, son of Jacob Clarkson and Jane (Stevenson) Clarkson.

9324. RICHARD ASHHURST WHEELER.

9325. ELIZABETH WHEELER.

9326. ALFRED WHEELER.

9327. EDWARD HOWELL WHEELER, married Mary E. Day.

9328. ANNA MARIA WHEELER, married Edward Frederick Hammeken.

9329. MARY WHEELER.

9330. JOHN HOWELL WHEELER, died Jan. 9, 1901, aged 78.

9331. REBECCA HOWELL WHEELER.

9318. CHARLES WHEELER, son of Samuel (9309) and Elizabeth (Jones) Wheeler. Born in Montgomery County, Pa., March 15, 1788; died at Philadelphia, Pa., June 16, 1858. Married Sept. 14, 1822, Eliza Bowman, who was born Oct. 25, 1793; died at Philadelphia, Pa., May 23, 1848, dau. of Samuel Bowman and Eleanor (Ledlie) Bowman, of Wilkes Barre, Pa. Graduate Yale, 1808. Admitted to Bar, March 23, 1811. He was a Lawyer at Philadelphia, Pa.

Children: (born at Philadelphia, Pa.)

9332. ELLEN BOWMAN WHEELER, born Nov. 30, 1823; d. Dec. 29, 1912; unm.

9333. ELIZABETH JONES WHEELER, born Aug. 27, 1825; d. at Bryn Mawr, Pa., Sept. 16, 1877; unm.

9334. CHARLES WHEELER, born Aug. 22, 1827. His record will be found under No. 14412.

9335. MARY BOWMAN WHEELER, born Jan. 13, 1829; d. at Newport, R. I., Aug. 12, 1888; m. March 27, 1856, Rev. Henry Augustus Coit, b. Jan. 30, 1830, at Wilmington, Delaware; d. at Concord, N. H., Feb. 5, 1895, son of Joseph Howland Coit and Harriet Jane (Hard) Coit. Ch: 1. Charles Wheeler C——, b. Jan. 12, 1861. 2. Joseph Howland C——, b. Oct. 30, 1865. 3. Mary Bowman C——, b. July 21, 1868. 4. Eleanor Stuart C——, b. Oct. 6, 1871; d June 3, 1903.

9336. ANDREW WHEELER, born Sept. 6, 1832.

9337. ANNIE MAY WHEELER, born Aug. 7, 1836; d. Dec. 1, 1865; unm.

9320. JONATHAN JONES WHEELER, son of Samuel (9309) and Elizabeth (Jones) Wheeler. Born at Philadelphia, Pa., May 29, 1792; died at LaGuayra, Venezuela, March 2, 1846. Married Oct. 22, 1813, Mary Trank, who was born Sept. 28, 1790; died Oct. 28, 1877, dau. of Lawrence Trank and Catharine (Franks) Trank. He served in the U. S. Navy in the War of 1812. He was constructing breakwaters in Venezuela when he died.

Children:

9338. ENOCH WHEELER, born Aug. 26, 1814; d. March 3, 1891; m. April 2, 1841, Elizabeth Carpenter. Ch: 1. Mifflin W——. 2. Elizabeth Carpenter W——. 3. Joseph Klapp W——.
9339. ELIZABETH WHEELER, born June 6, 1817; d. Dec. 23, 1906; m. Jan. 25, 1843, William W. Paul, b. Aug. 15, 1817; d. Dec. 3, 1886, son of Joseph Paul and Elizabeth (Wheeler) Flower Paul.
9340. SAMUEL WHEELER.
9341. SALLY WHEELER.
9342. JOSEPH KLAPP WHEELER , born Sept. 16, 1824.
9343. FRANKLIN WHEELER, born June 9, 1826; d. April 23, 1867.
9344. MARY WHEELER, died in infancy.

9336. ANDREW WHEELER, son of Charles (9318) and Eliza (Bowman) Wheeler. Born at Philadelphia, Pa., Sept. 6, 1832; died Nov. 21, 1903. Married at Philadelphia, Pa., Jan. 18, 1865, Sarah Caroline Carpenter, who was born at Pleasant Meadows, N. J., Jan. 18, 1843; died at York Harbor, Me., Aug. 31, 1904, dau. of Edward Carpenter and Anna Maria (Howey) Carpenter. He was an iron merchant at Philadelphia, Pa.

Children:

9345. ANDREW WHEELER, born Jan. 2, 1866.
9346. ANNA WHEELER, born Dec. 23, 1866; d. Feb. 16, 1869.
9347. SAMUEL BOWMAN WHEELER, born Dec. 24, 1870.
9348. JAMES MAY WHEELER, born Dec. 8, 1868; died in infancy.
9349. ARTHUR LEDLIE WHEELER, born May 11, 1873; unm. A.B. Princeton, 1896. A member of the firm of Winthrop, Smith & Co., Philadelphia, Pa.
9350. WALTER STRATTON WHEELER, born July 31, 1875; unm.
9351. HERBERT WHEELER, born Jan. 7, 1878.

9342. JOSEPH KLAPP WHEELER, son of Jonathan Jones (9320) and Mary (Trank) Wheeler. Born Sept. 16, 1824; died Nov. 16, 1906. Married Sept. 1, 1865, Mary Isabella Howey, who was born at Pleasant Meadows, N. J., Nov. 4, 1840; died Nov. 12, 1871, dau. of Benjamin Matlack Howey and Isabella (Straton) Howey. He was an iron merchant at Philadelphia, Pa.

Children:

SAMUEL WHEELER, born July 16, 1866; d. Feb. 1, 1874.
JOSEPH TRANK WHEELER, born May 30, 1868.
HENRIETTA WHEELER, born Feb. 28, 1870; d. Feb. 4, 1874.

9345. ANDREW WHEELER, son of Andrew (9336) and Sarah Caroline (Carpenter) Wheeler. Born at Philadelphia, Pa., Jan. 2,

1866. Married (1) at Philadelphia, Pa., May 14, 1887, Mary Wilcox Watson, who was born May 11, 1863; died July 5, 1892, dau. of Rev. Edward Shippen Watson and Sophia (Wilcox) Watson. Married (2) at Philadelphia, Pa., April 18, 1907, Jennie Pearce, who was born April 12, 1876, dau. of John Winfield Pearce and Jane E. (Pearson) Pearce. Graduate University of Penna., 1885. He is a member of the firm of Morris Wheeler & Co., iron merchants, of Philadelphia, Pa.

Children, 1st marriage:

9352. SOPHIE WILCOX WHEELER, born Nov. 18, 1888; m. April 9, 1912. Robert Leaming Wood, b. at Phila., Pa., 1886. Ch: 1. Mary Wheeler W— —, b. May 12, 1913.
9353. ELEANOR LEDLIE WHEELER, born March 30, 1890; d July 7, 1891.
9354. ANDREW WHEELER, born June 30, 1892.

Child, 2d marriage:

9355. JOHN PEARCE WHEELER, born July 20, 1909.

9347. SAMUEL BOWMAN WHEELER, son of Andrew (9336) and Sarah Caroline (Carpenter) Wheeler. Born Dec. 24, 1870; died July 21, 1909. Married April 28, 1892, Letitia Collins Hulse, who was born June 1, 1870, dau. of Charles Hulse and Elizabeth (Collins) Hulse. After his death she married (2) Jan. 7, 1911, Rev. Gibson Bell, of Boston, Mass.

Children:

9356. SAMUEL BOWMAN WHEELER, born Feb. 22, 1893.
9357. FREDEDICK COLLINS WHEELER, born March 20, 1894.
9358. ELIZABETH WHEELER, born May 7, 1897.

9351. HERBERT WHEELER, son of Andrew (9336) and Sarah Caroline (Carpenter) Wheeler. Born at Philadelphia, Pa., Jan. 7, 1878. Married at New York City, Katherine Madeline Dutilh Smith, who was born at Philadelphia, Pa., Jan. 31, 1882, dau. of Edmund Dutilh Smith and Rosa (Milner) Smith.

Children:

9359. HERBERT WHEELER, born Oct. 1, 1905.
9360. KATHERINE MADELINE DUTILH WHEELER, born Feb. 20, 1907.

9500. JOHN WHEELER. Married Mary — —.

Children: (born at Beverly, Mass.)

9501. MARY WHEELER, born March, 1685; m. Jan. 4, 1714-15, Joseph Peabody, of Boxford, Mass.

9502. HESTER WHEELER, born July 2, 1688; d. at Colchester, Conn., Oct. 9, 1769; m. at Boxford, Mass., Dec. 28, 1710, Edmund Bridges, a blacksmith, b. Sept. 29, 1687, son of Josiah Bridges and Ruth (Greenslip) Bridges. He died at Colchester, Conn., May 29, 1759. Ch: 1. Esther B— —, b. Jan. 11, 1711-12. 2. Ruth B— —, b. Dec. 14, 1713. 3. Mary B— —, bapt. May 6, 1716.

9503. JOHN WHEELER, baptized Oct. 21, 1694.

9504. ABIGAIL WHEELER, baptized Oct. 21, 1694; m. May 10, 1715, Howett Herrick.

9505. DAVID WHEELER, born Nov. 21, 1694.

9506. ELIZABETH WHEELER, born June 10, 1702.

9505. DAVID WHEELER, son of John (9500) and Mary (— —) Wheeler. Born at Beverly, Mass., Nov. 21, 1694. Married at Beverly, Mass., Nov. 25, 1714, Mary Larcum.

Children: (born at Beverly, Mass.)

9507. DAVID WHEELER, born May 1, 1717.

9508. DAVID WHEELER, born Sept. 17, 1718.

9509. CHRISTIAN WHEELER, born July 17, 1720.

9510. EPHRAIM WHEELER, of Newton, Mass. His name appears on the tax rate at Newton, Mass., Sept. 5, 1688. He was Selectman there in 1706. Married (1) Abigail — —, who died 1687. Married (2) Sarah — —.

Children: (born at Newton, Mass.)

9511. SARAH WHEELER, born Oct. 28, 1689.

9512. MARY WHEELER, born Jan. 6, 1691.

9513. JOSIAH WHEELER, born Dec. 13, 1693.

9514. ELIZABETH WHEELER, born Jan. 6, 1695.

9515. SAMUEL WHEELER, born May 11, 1699.

9520. AARON WHEELER. He lived at Fitchburg, Mass., where the town records show that the town order a bill paid to him Nov. 16, 1789, for £1-1-0, for the supply of six days' work of three oxen for bridge work. He was chosen Hogreave at the town meetings March 7, 1791, and March 7, 1803; and Highway Surveyor March 5, 1798, March 5, 1804, and March 1, 1813. He married (1) at Leominster, Mass., Anna Perkins, of Leominster, Mass. He is called Capt. Aaron Wheeler at the time of his 2d marriage at Fitchburg, Mass., Nov. 3, 1802, to Eunice Goodridge, who died Aug. 28, 1836.

Children, 1st marriage: (born at Fitchburg, Mass.)

9521. AMOS WHEELER, born July 2, 1791.

9522. ANNA WHEELER, born July 9, 1793.

9523. POLLY WHEELER, born April 19, 1795; d. Oct. 21, 1800.
9524. LYDIA WHEELER, born Nov. 9, 1796.
9525. BENJAMIN PERKINS WHEELER, born March 16, 1799; d. Oct. 29, 1800.

Children, 2d marriage: (born at Fitchburg, Mass.)
9526. JOHN HANCOCK WHEELER, born Jan. 26, 1804.
9527. SAMUEL ADAMS WHEELER, born Jan. 26, 1804; m. Aug. 6, 1827, Lydia Sampson.
9528. POLLY WHEELER, born Dec. 9, 1806.
9529. EUNICE WHEELER, born March 13, 1808. She may have married April 5, 1842, Daniel L. Ware.
9530. AARON WHEELER, born April 30, 1809; m. (pub. at Fitchburg, Mass., Sept. 11, 1831) Hannah Dane.

9521. AMOS WHEELER, son of Aaron (9520) and Anna (Perkins) Wheeler. Born at Fitchburg, Mass., July 2, 1791. Married at Fitchburg, Mass., Dec. 1, 1816, Susan Hutchinson. He was voted Highway Surveyor at the Town meetings in 1814, 1817, 1819, 1824, 1826. He is called Captain on the birth records of his children.

Children: (born at Fitchburg, Mass.)
9531. SUSAN MARIA WHEELER, born Dec. 15, 1817; d. May 23, 1828.
9532. SARAH ABIGAIL WHEELER, born Nov. 4, 1819.
9533. AMOS GIBS WHEELER, born Nov. 22, 1821; d. at Keene, N. H., Aug. 26, 1851.
9534. MARY ANN WHEELER, born Nov. 18, 1823.
9535. HARRIET AMANDA WHEELER, born Feb. 3, 1826.
9536. HENRY PERKINS WHEELER, born Oct. 13, 1828.
9537. THOMAS HUTCHINSON WHEELER, born May 31, 1831.
9538. SUSAN DELANEY WHEELER, born Jan. 9, 1833.

9522. ANNA WHEELER, dau. of Aaron (9520) and Anna (Perkins) Wheeler. Born at Fitchburg, Mass., July 9, 1793; died 1894. Married Sept. 11, 1814, Paul Boynton, of Newton, Mass., who was born April 13, 1792; died April 6, 1869, son of Paul Boynton and Abigail (Fairbank) Boynton.

Children:
RUFUS BOYNTON, born July 2, 1815; d. Feb. 2, 1833.
NANCY P. BOYNTON, born May 27, 1817; m. Amory Felton.
LYDIA BOYNTON, born Nov. 3, 1819; m. Jan. 19, 1840, Dwight Corkins.
JOHN BOYNTON, born Dec. 11, 1821; m. Caroline Kinsley.
CHARLES G. BOYNTON, born March 20, 1824; m. (1) Nov. 24, 1846, Catherine Gilson, d. 1864; m. (2) Jan. 17, 1866, Emma F. House.
EVALINE BOYNTON, born March 17, 1826; m. Charles J. Tuttle.
LOUISA BOYNTON, born Sept. 20, 1829; m. April 8, 1852, Charles H. Wiskey.
EMILY BOYNTON, born Oct. 13, 1832.
MARY E. BOYNTON, born Jan. 11, 1834; m. Ira Mosher.
WILLIAM J. BOYNTON, born Nov. 6, 1837; m. May 16, 1861, Mary A. Horton.

9526. JOHN HANCOCK WHEELER, son of Aaron (9520) and Eunice (Goodridge) Wheeler. Born at Fitchburg, Mass., Jan. 26, 1804. Married at Fitchburg, Mass., May 10, 1830, Adaline Bush.

Children: (born at Fitchburg, Mass.)

9539. ADALINE BUSH WHEELER, born June 8, 1831; d. Nov. 1, 1836.
9540. ELIZABETH BUSH WHEELER, born May 29, 1833.
9541. JOHN ADAMS WHEELER, born March 25, 1837.

9545. JOSEPH WHEELER. Married Elizabeth ——. He was one of the first 27 settlers of Westborough, Mass., locating on the southern declivity of Ball's Hill; and was one of twelve who constituted the new church. He was Moderator of the Town meeting, 1731 and was Selectman, 1726, 1729, 1737, 1745, 1746. He, and his wife Elizabeth, and their son Aaron, were all buried 1747-48.

Children:

9546. MIRIAM WHEELER, born Aug. 28, 1718; m. at Shrewsbury, Mass., March 13, 1744-5, James Eager, d. July 7, 1755. Ch: 1. Zilpha E——, b. Oct. 30, 1745. 2. Miriam E——, b. Nov. 5, 1747. 3. Joseph E——, b. May 25, 1749; d. May 25, 1749. 4. James E——, b. May 25, 1749; d. May 29, 1849. 5. Abraham E——, b. June 19, 1750. 6. Hesadiah E——, b. July 15, 1751. 7. James E——, b. July 2, 1754. 8. John E——, b. June 7, 1757.
9547. SIBIL WHEELER, born Jan. 31, 1721-2; m. Dec. 8, 1742, Jonathan Green.
9548. ZEPORAH WHEELER, born March 2, 1725; m. Feb. 6, 1745, Asaph Wilder, of Lancaster, Mass. Ch: 1. Zilpha W——, b. Nov. 14, 1745.
9549. AARON WHEELER, born July 7, 1727.

9550. MOSES WHEELER. Married Abigail ——.

Children: (born at Holden, Mass.)

9551. MARY WHEELER, born July 2, 1745.

9552. ABIGAIL WHEELER, born Sept. 20, 1746; m. Feb. 13, 1772, Mastin Holt. Ch: 1. Moses H——, b. Dec. 4, 1772; m. March 31, 1796, Azubah Hubbard. 2. Amos H——, b. July 17, 1774; m. (int.) Nov. 27, 1794, Sally Wooley. 3. Aaron H——, b. Oct. 7, 1776; m. Nov. 28, 1799, Dorothy How.

9553. SARAH WHEELER, born July 14, 1748.

9554. MOSES WHEELER, born March 21, 1750.

9555. AARON WHEELER, born Sept. 2, 1751.

9556. ELIZABETH WHEELER, born Jan. 25, 1753; d. Aug. 31, 1756.

9557. EXPERIENCE WHEELER, born Sept. 6, 1755; d. Sept. 1, 1756.

9558. ELIZABETH WHEELER, born March 15, 1757.

9559. EXPERIENCE WHEELER, born March 26, 1759.

9554. MOSES WHEELER, son of Moses (9550) and Abigail (——) Wheeler. Born at Holden, Mass., March 21, 1750. Married at Holden, Mass., Jan. 31, 1775, Anna Fisk. He was on the muster Roll of Major Paul Raymond's Company of Militia, 1st Regiment of Worcester County, April 19, 1775. In 1780 he is described as "age, 31; height 5 feet 11 inches; complexion, light."

Children: (born at Holden, Mass.)

9560. DAVID WHEELER, born July 18, 1787; d. March 16, 1788.

9561. MOSES WHEELER, born July 18, 1787.

9561. MOSES WHEELER, son of Moses (9554) and Anna (Fisk) Wheeler. Born at Holden, Mass., July 18, 1787. Married at Princeton, Mass., Jan. 22, 1807, Polly Davis, of Princeton, Mass.

Children: (born at Holden, Mass.)

9562. MOSES WHEELER, born May 20, 1807; d. Feb. 14, 1808.

9563. CALVIN DAVIS WHEELER, born Oct. 22, 1808.

9564. MOSES HAPGOOD WHEELER, born March 30, 1811.

9565. JOHN FRINCK WHEELER, born March 19, 1813.

9570. JONATHAN WHEELER. Born Aug. 8, 1735; died July 9, 1815. Married Priscilla Hicks, who was born 1744; died Jan. 6, 1832.

Child:

9571. AARON WHEELER, born April 11, 1781.

9571. AARON WHEELER, son of Jonathan (9570) and Priscilla (Hicks) Wheeler. Born April 11, 1781; died April 13, 1863. Married Sally James, who was born Sept. 10, 1777; died Aug. 20, 1854.

Children:

9572. HIRAM WHEELER, born June 6, 1804.

9573. JAMES WHEELER, born Sept. 27, 1809; d. March 19, 1878; m. Abbie M. Wheelock, b. Oct. 15, 1819; d. March 12, 1876.
9574. LAURA WHEELER, born May 12, 1812; d. Aug. 3, 1893; m. Davis S. Hall, d. April 11, 1888.
9575. LAUREN WHEELER, born Dec. 8, 1814; d. at Mannsville, N. Y., Dec. 22, 1897.
9576. ELECTA WHEELER, born March 7, 1817. She lived with her brother Lauren at Mannsville, N. Y., and died there Jan. 22, 1899.

9572. HIRAM WHEELER, son of Aaron (9571) and Sally (James) Wheeler. Born June 6, 1804; died at Mannsville, N. Y., Dec. 23, 1890. Married Polly Hill, who was born Jan. 23, 1808; died at Mannsville, N. Y., Nov. 2, 1892.

Children:
9577. JAMES A. WHEELER, born Oct. 8, 1828.
9578. SARAH M. WHEELER, born Feb. 2, 1835.
9579. MARY E. WHEELER, born Dec. 30, 1839.

9577. JAMES A. WHEELER, son of Hiram (9572) and Polly (Hill) Wheeler. Born Oct. 8, 1828; died Feb. 10, 1893. Married Harriet N. Balch, who was born March 18, 1836; died Aug. 13, 1903.

Children: (born at Mannsville, N. Y.)
9580. HIRAM E. WHEELER, born April 6, 1856.
9581. ORRIN WHEELER, born June 2, 1858; m. Loretta Allen. Ch: 1. Edna W——, b. May 25, 1894.
9582. NETTIE MAY WHEELER, born March 27, 1873; m. George S. Carpenter. Ch: 1. Pearl C——. 2. Ruth C——. 3. Jennie C——. 4. Vera C——. 5. George C——.

9578. SARAH M. WHEELER, dau. of Hiram (9572) and Polly (Hill) Wheeler. Born at Ellisburg, N. Y., Feb. 2, 1835. Married Dec. 17, 1854, William Balch, who was born at Orwell, N. Y., Dec. 18, 1832, son of John Balch and Eunice (Stowell) Balch.

Children:
ELLA BALCH, born Dec., 1858; m. July 24, 1879, Fred G. Fish.
IRA F. BALCH, born Jan. 2, 1862; m. Sept. 30, 1885, Amelia Casler.
MELVIN W. BALCH, born Jan. 9, 1865; m. Sept. 28, 1888, Nellie S. Torrey.
DORA G. BALCH, born Dec. 30, 1871; m. May 14, 1890, Charles A. Snyder.

9579. MARY E. WHEELER, dau. of Hiram (9572) and Polly (Hill) Wheeler. Born at Mannsville, N. Y., Dec. 30, 1839. Married March 18, 1860, Ira Balch, who was born at Orwell, N. Y., Feb. 22, 1840, son of John Balch and Eunice (Stowell) Balch.

Children:
ETTA L. BALCH, born Sept. 6, 1862.
HERBERT W. BALCH, born Oct. 15, 1870.

9580. HIRAM E. WHEELER, son of James A. (9577) and Harriet N. (Balch) Wheeler). Born at Mannsville, N. Y., April 6,

1856. Married at Pine Valley, N. Y., Dec. 21, 1876, Flora B. Dewey, who was born at Pine Valley, N. Y., Dec. 1, 1858, dau. of Mark B. Dewey and Isabel (Crane) Dewey.

Children:
9583. CLAUDE L. WHEELER, born Oct. 11, 1877.
9584. CHARLES O. WHEELER, born June 27, 1881.
9585. VERA H. WHEELER, born April 9, 1891.

9583. CLAUDE L. WHEELER, son of Hiram E. (9580) and Flora B. (Dewey) Wheeler. Born Oct. 11, 1877. Married March 4, 1897, Edith L. Turner.

Child:
9586. HIRAM EDWARD WHEELER, born March 25, 1904.

9584. CHARLES O. WHEELER, son of Hiram E. (9580) and Flora B. (Dewey) Wheeler. Born at Horseheads, N. Y., June 27, 1881. Married at Elmira, N. Y., Oct. 1, 1908, Annie Laurie Thomas, who was born there Jan. 18, 1885, dau. of William Thomas and Eleanor (Jones) Thomas.

Child:
9587. WILLIAM RHYS WHEELER, born Aug. 23, 1909.

9590. JOSIAH WHEELER. Died March 1, 1823. Married May 24, 1767, Lucy Graves, at Westminster, Mass. He removed from Westminster, Mass., to Gardner, Mass., where he was one of the first thirty settlers. He was in the French and Indian War.

Children: (born at Gardner, Mass.)
9591. PRISCILLA WHEELER, born April 2, 1769.
9592. LUCY WHEELER, born May 31, 1771; m. at Westminster, Mass., Nov. 7, 1793, Jonathan Whitney, of Sterling, Mass.
9593. ABIGAIL WHEELER, born Feb. 25, 1773; m. May 24, 1796, Solomon Sawyer, of Sterling, Mass.
9594. DOLLY WHEELER, born May 3, 1775; m. Oct. 3, 1798, Stephen Lowater.
9595. PATIENCE WHEELER, born Jan. 22, 1778; d. Feb. 6, 1778.
9596. RICHARD WHEELER, born Aug. 21, 1779.
9597. JOSIAH WHEELER, born Dec. 31, 1781.
9598. BETSEY WHEELER, born Aug. 27, 1784.
9599. LEVI WHEELER, born July 27, 1786; d. June 25, 1789.
9600. REUBEN WHEELER, born Sept. 6, 1788.

9597. JOSIAH WHEELER, son of Josiah (9590) and Lucy (Graves) Wheeler. Born at Gardner, Mass., Dec. 31, 1781; died Nov. 27, 1807. Married at Gardner, Mass., Dec. 21, 1801, Betsey Gates.

Children:
9601. SALLY WHEELER, baptized Aug. 14, 1803.
9602. LEVI WHEELER, baptized May 12, 1805.

9600. REUBEN WHEELER, son of Josiah (9590) and Lucy

(Graves) Wheeler. Born at Gardner, Mass., Sept. 6, 1788. Married at Gardner, Mass., May 28, 1811, Betsey Nichols.

Children: (born at Gardner, Mass.)
9603. DAVID WHEELER, born Jan. 8, 1812.
9604. CALVIN WHEELER, born May 4, 1814.
9605. JOSIAH MASON WHEELER, born Nov. 20, 1816.
9606. REUBEN WHEELER, born Sept. 25, 1819.
9607. ELVIRA WHEELER, born Feb. 13, 1823.
9608. CHARLES ADDISON WHEELER, born Sept. 12, 1826.

9603. DAVID WHEELER, son of Reuben (9600) and Betsey (Nichols) Wheeler. Born at Gardner, Mass., Jan. 8, 1812. Married Rozilla — —.

Child:
9609. WILLIAM H. WHEELER, born March 6, 1843.

9604. CALVIN WHEELER, son of Reuben (9600) and Betsey (Nichols) Wheeler. Born at Gardner, Mass., May 4, 1814. Married Cyrena — —.

Child:
9610. HENRY CLAY WHEELER, born July 9, 1839.

9605. JOSIAH MASON WHEELER, son of Reuben (9600) and Betsey (Nichols) Wheeler. Born at Gardner, Mass., Nov. 20, 1816. Married Maria — —.

Children:
9611. LUTHER D. WHEELER, born Nov. 20, 1844.
9612. WILLIAM W. WHEELER, born Feb. 15, 1850.

9615. MOSES WHEELER. Married Dec. 14, 1747, Elizabeth Holden, of Groton, Mass. The absence of contributing facts and the great duplication of given names make it impossible to determine the parentage of Moses Wheeler, who is referred to at the time of his marriage at Charlestown, N. H., as "Moses Wheeler of Holden, late of Lunenburg." He was one of the grantees of Charlestown under the New Hampshire charter and was elected Highway Surveyor at the first Town meeting held there Aug. 4, 1753. The History of Charlestown, N. H., relates of him that he was called Ensign Moses — as he held that office in Capt. Hobbs Co. He was in some of the fiercest encounters of the French and Indian Wars. He was a soldier on the frontier as early as 1746 and was one of the Company of Capt. Stevens in his celebrated defense of the Fort at No. 4 from April 4 to 8, 1747. He was also with Hobbs in his terrible encounter with Sackett which has been described as a masterpiece of persevering bravery. One writer says: "If Hobbs's men had been Romans, they would have been crowned with laurels and their names would have been transmitted with perpetual honor to succeeding generations."

He was a very large man, yet of very good proportions, and was

said to have been, in his prime, the strongest man on the frontier. One time he and five others were detailed to take a cannon to the top of Hoosac Mountain. It appeared a hard task to his men and they stood around it discussing how it should be done. At length tiring of their suggestions he threw out his arms, exclaiming, "Stand aside, boys, I am going to take this cannon up the mountain myself"; suiting the action to the words he swung upon his shoulder and bore it to the place which had been designated, pausing only once for rest on the way." After this he became quite a hero with the Indians, who, thereafter, called him "The Strong Man."

Children:

9616. SARAH WHEELER, born Sept. 4, 1748.
9617. ELIZABETH WHEELER, born June 24, 1750; m. July 6, 1768, Oliver Farnsworth, b. Dec. 8, 1742, son of Stephen Farnsworth and Eunice (Hastings) Farnsworth. Ch: 1. Havilah F——, b. May 31, 1769. 2. Abijah F——, b. March 12, 1770. 3. Biel F——, b. Dec. 25, 1772.
9618. MOSES WHEELER, born Aug. 29, 1752.
9619. EUNICE WHEELER, born Oct. 3, 1755.
9620. LYDIA WHEELER, born Nov. 5, 1757.
9621. PHŒBE WHEELER, born Dec. 23, 1760.
9622. MARIA WHEELER, born April 10, 1768.
9623. JOHN WHEELER, born Oct. 31, 1768.

9618. MOSES WHEELER, son of Moses (9615) and Elizabeth (Holden) Wheeler. Born at Charlestown, N. H. Aug. 29, 1752. Married Pamela Putnam, dau. of Ebenezer Putnam and Mary (——) Putnam.

Children:

9624. LAURA WHEELER, born Oct. 31, 1784; m. Robert Rand.
9625. HORACE WHEELER, born May 12, 1792; m. Jan. 23, 1812, Martha Church. Ch: 1. Simeon Church W——. 2. Moses William W——. 3. Horace Church W——.
9626. WILLIAM WHEELER, born Jan. 15, 1796.
9627. LUCIA WHEELER, born Sept. 3, 1800.
9628. MARCIA WHEELER, born Feb. 7, 1803; m. —— Kingsbury.

9619. EUNICE WHEELER, dau. of Moses (9615) and Elizabeth (Holden) Wheeler. Born at Charlestown, N. H., Oct. 3, 1755. Married Jonathan Hubbard, Jr.

Children:

FANNY HUBBARD, married Gideon Kidder, of Weathersfield, Vt.
SAMUEL HUBBARD, born Aug. 1782; d. March 18, 1859; m. 1811, Mrs. Mary Allen.
ABIGAIL HUBBARD, married Godfrey Cook, of Claremont, N. H.
SOPHIA HUBBARD, married Edward Reed, of Dalton, N. H.
JENISON J. HUBBARD, born Dec. 4, 1793; m. Oct. 27, 1818, Eliza Fitch.
LEWIS HUBBARD.

9623. JOHN WHEELER, son of Moses (9615) and Elizabeth (Holden) Wheeler. Born at Charlestown, N. H., Oct. 31, 1768.

His marriage was published Sept. 21, 1788, to Hannah Thurston, dau. of Moses Thurston and Hannah (Sewall) Thurston, of Hollis, N. H. He settled at Littleton, N. H., in 1788, and was Selectman for six years from 1790. He removed to Vermont in 1800 and later to Ohio.

Children:

9629. LAURA WHEELER, born Sept. 28, 1789.
9630. RALPH WHEELER, born Feb. 9, 1792.
9631. ANNIE WHEELER.
9632. JOHN WHEELER.
9633. WILDER WHEELER.
9634. CROWELL WHEELER.
9635. ROYAL TYLER WHEELER, born Feb. 2, 1804.

9635. ROYAL TYLER WHEELER, son of John (9623) and Hannah (Thurston) Wheeler. Born Feb. 2, 1804; died March 3, 1863. Married Emily Walker, who was born at Lexington, Ky., and who died 1870. He was admitted to the Bar in Ohio, in 1837. He removed to Nacogdoches, Texas, and for ten years was Associate Justice of the Supreme Court of Texas. He was appointed Chief Justice of the Supreme Court of Texas Dec., 1857. Res. Austin and Galveston, Texas.

Children:

9636. JOHN WHEELER, born Jan. 8, 1854.
9637. ROYAL TYLER WHEELER, died Nov. 4, 1900; m. Florence Stuart. Ch: 1. Stuart W——. 2. Royal Tyler W——. 3. Florence ——. Wheeler.
9638. WALKER WYTHE WHEELER, married Julia Floyd. Ch: 1. R. E. W——. 2. Julia Walker W——.
9639. EMILY R. WHEELER, unmarried.

9636. JOHN WHEELER, son of Royal Tyler (9635) and Emily (Walker) Wheeler. Born at Galveston, Texas, Jan. 8, 1854. Married at Galveston, Texas, May 2, 1872, Elizabeth Coyne-Butler, dau. of James Coyne-Butler and Hannah (Spencer) Coyne-Butler.

Children:

9640. JOHN TYLER WHEELER, born Jan. 10, 1873.
9641. EMILY R. WHEELER, born Dec. 6, 1874.

9640. JOHN TYLER WHEELER, son of John (9636) and Elizabeth (Coyne-Butler) Wheeler. Born at Galveston, Texas, Jan. 10, 1873. Married at Galveston, Texas, June 5, 1907, Elizabeth Genevieve Frank, who was born at Galveston, Texas, June 27, 1883, dau. of Lawrence Frank and Elizabeth Harriett (Kestler) Frank.

Child:

9642. RUTH GERTRUDE WHEELER, born Nov. 8. 1911.

9645. JOSIAH WHEELER. Died at Barnston, Ontario, Canada, April 11, 1827. Married (1) Elizabeth ——. Married (2) Hannah W. Howe, who was born at Plainfield, Conn.; died at Barn-

ston, Canada, Sept. 16, 1846. He was a native of Plainfield, Conn., and settled in Sharon, Vt., where he was elected Pound keeper, April 14, 1778. He removed to Royalton, Vt., and bought land there, in 1782, amounting to three hundred acres. He was one of the petitioners for the charter for Royalton. The census of 1790 gives his family as himself, five males under 16 years, and three females. He was made Surveyor for the fourth district. He was Sergeant in E. Parkhurst's Company, Vermont Militia, 1781.

Child, 1st marriage:
9646. ELIZABETH WHEELER, born June 14, 1774.

Children, 2d marriage:
9647. HOWE WHEELER, born Dec. 30, 1777.
9648. ZANNA WHEELER, born July 18, 1779; d. Oct. 9, 1779.
9649. WESTON WHEELER, born Oct. 12, 1780; m. Sarah Fuller.
9650. CALVIN WHEELER, born Feb. 8, 1783.
9651. ELIAS WHEELER, married Sarah Howe, who was born at Royalton, Vt., July 12, 1787, dau. of Squier Howe and Phoebe (Paine) Howe.
9652. JOHN WHEELER, born Jan. 14, 1786.
9653. SALLY WHEELER, born April 15, 1788; m. Parley Wheeler.
9654. ABIGAIL WHEELER, born 1793; d. April 14, 1815.
9655. SYLVESTER WHEELER, born Jan. 20, 1795.
9656. PHILA WHEELER, married Philo Back.
9657. SQUIER WHEELER.
9658. LUCY WHEELER, married Leverett Buckland.
9659. CHARITY WHEELER, married Lewis Hanson.

9647. HOWE WHEELER, son of Josiah (9645) and Hannah W. (Howe) Wheeler. Born at Royalton, Vt., Dec. 30, 1777. Married May 7, 1797, Anna Parkhurst, who was born July 21, 1778, dau. of Benjamin Parkhurst and Sarah (Shepard) Parkhurst. It was not possible to obtain the names of his children. The History of Royalton gives the dates of birth of five children, who were not registered, taken from the books of Dr. J. A. Denison. It also states that as he was not listed for ten or more years previous to 1813, there were doubtless more children.

Dates of births above referred to:
June 3, 1814.
Aug. 20, 1815.
May 23, 1816.
May 26, 1817.
Aug. 11, 1823.
It is claimed that one of these children was named
9660. ELISHA.

9650. CALVIN WHEELER, son of Josiah (9645) and Hannah W. (Howe) Wheeler. Born at Royalton, Vt., Feb. 8, 1783; died at Royalton, Vt., Oct. 7, 1856. Married March 30, 1806, Philena Back, who was born April 11, 1786; died Jan. 26, 1875, dau. of Lyman Back and Eunice (Bennett) Back. He remained in Royalton when the family removed to Canada.

Children:

9661. HIRAM WHEELER, born Nov. 30, 1806.
9662. CHARLES WHEELER, born March 28, 1808.
9663. LUCIA WHEELER, born Oct. 25, 1809; m. Feb. 6, 1838, Josiah A. Herrick. Ch: 1. Annie Chapin H——, b. March 2, 1839; d. March 29, 1906. 2. Jonathan E. H——; b. Nov. 20, 1843; m. (1) July 12, 1869, Rachel M. Baugh; m. (2) Jan. 18, 1875, Mary Baugh. 3. Laura Dana H——, b. Sept. 6, 1846; d. Nov. 20, 1877. 4. Josephine A. H——, b. Dec. 10, 1851.
9664. PRISCILLA T. WHEELER, born Aug. 21, 1811.
9665. WILLIAM WHEELER, born March 9, 1813.
9666. LYMAN WHEELER, born Jan. 5, 1815; d. Jan. 9, 1891. He m. and had a child, Charles W. W——.
9667. ABIGAIL WHEELER, born Aug. 8, 1816; d. Oct. 20, 1818.
9668. EMILY WHEELER, born June 5, 1818; m. Oct. 14, 1858, David L. Beckworth, of Beekmanstown, N. Y.
9669. ORIN TRACY WHEELER, born Feb. 24, 1820.
9670. HORACE D. WHEELER, born June 9, 1822.
9671. HENRY B. WHEELER, born Nov. 15, 1823.
9672. LAURA DANA WHEELER, born Oct. 25, 1825; m. Sept. 8, 1851, George H. Perry, who was born at Windham, Conn., Oct. 8, 1829; died at Holyoke, Mass., Nov. 17, 1904. Ch: 1. Franklin W. P——, b. June 28, 1852; d. June 20, 1898. 2. Ella H. P——, b. Jan. 27, 1857; d. Jan. 4, 1893. 3. E. Elizabeth P——, b. Sept. 13, 1861.
9673. CALVIN WHEELER, born Aug. 29, 1827.
9674. PHILENA ELIZABETH WHEELER, born July 16, 1831.

9655. SYLVESTER WHEELER, son of Josiah (9645) and Hannah W. (Howe) Wheeler. Born at Royalton, Vt., Jan. 20, 1795. Married (1) Patience Hill, who was born March 25, 1801; died April 2, 1843. Married (2) Oct. 23, 1848, Martha Webster, who was born Sept. 23, 1808. Res. Barnston, Canada.

Children:

9675. HORACE WHEELER, born Aug. 8, 1818; d. April 16, 1850.
9676. CHARLES WHEELER, born March 21, 1821; m. Mehitable Cleveland. Ch: Wesley W——.
9677. LUCY WHEELER, born Sept. 5, 1822; m. Hiram Wood.
9678. LEWIS WHEELER, born Aug. 18, 1824; m. Abbie Harford.
9679. LUCIA WHEELER, born July 15, 1826; m. Thomas Marsh.
9680. NORMAN WHEELER, born Nov. 15, 1828; m. Sarah Harford.
9681. GEORGE WHEELER, born Jan. 6, 1831; m. Martha Welsh.
9682. SHERMAN WHEELER, born Feb. 19, 1834.
9683. JOSIAH WHEELER, born May 25, 1837; m. Martha Whipple.
9684. ORANGE WHEELER, born Dec. 14, 1839; m. Luthera Sarles.
9685. PATIENCE B. WHEELER, born March 9, 1843; m. Harvey Colby.
9686. SYLVESTER WHEELER, born June 14, 1845.
9687. RUTHANA WHEELER, born Dec. 18, 1846; m. M. C. Remick.
9688. ALBERT WHEELER, born May 19, 1848; d. y.

9660. ELISHA WHEELER, son of Howe (9647) and Anna (Parkhurst) Wheeler. Married Elizabeth Cheney, dau. of Joseph Cheney, of Bradford, N. H.

Children:

9689. MARY L. WHEELER, married George G. Fox, of New Boston, N. H.
9690. ELIZABETH WHEELER, married E. T. Barker, of Nashua, N. H.

9691. SUSANNAH WHEELER, married D. D. Dickey, of Hancock, N. H.
9692. NATHANIEL N. WHEELER.
9693. WILLIAM WALLACE WHEELER, born Aug. 4, 1846, m. (1) Anna E. Lane, dau. of David C. Lane and Sarah (French) Lane; m. (2) Minnie E. Eastman, dau. of John Eastman and Margaret (Quinlan) Eastman. Ch: 1. Lillian W——, m. George G. Sadd. 2. David S. W——. 3. Harry A. W——.

9661. HIRAM WHEELER, son of Calvin (9650) and Philena (Back) Wheeler. Born at Royalton, Vt., Nov. 30, 1806; died Sept. 11, 1881. Married April 12, 1838, Betsey Rowell, who was born April 21, 1809; died Aug. 11, 1879.

Child:

9694. OLIVE R. WHEELER, born at South Royalton, Vt., Oct. 26, 1840; d. March 27, 1887; m. at Weld, Me., June 24, 1865, George N. Coburn, b. at Weld, Me., Dec. 28, 1836, son of Jacob Coburn and Hannah (Lawrence) Coburn. Ch: 1. Hiram A. C——, b. at Weld, Me., April 26, 1866; m. at Weld, Me., April 12, 1896, Floss E. Swett. Ch: 1. George N. C——, b. Jan. 28, 1900. 2. Arthur Wheeler C——, b. July 23, 1906. 2. Henry Wheeler C——, b. April 3, 1873; m. Minnie E. Holt. Ch: 1. Grace Olive C——, b. May 25, 1902.

9662. CHARLES WHEELER, son of Calvin (9650) and Philena (Back) Wheeler. Born at Royalton, Vt., March 28, 1808. Married Jan. 1, 1834, at Tunbridge, Vt., to Martha B. Peabody, who was born at Tunbridge, Vt., Sept. 23, 1810, dau. of John Peabody and Edith (Beaman) Peabody.

Children: (born at Royalton, Vt.)

9695. WILLIAM WALLACE WHEELER, born Dec. 1, 1834.
9696. MARTHA ANN WHEELER, born Oct. 27, 1837; d. Sept. 1859.
9697. JULIETTE WHEELER, born July 3, 1839; m. Dec. 25, 1860, John Wesley Bailey. Ch: 1. Martha Leanna B——, b. Nov. 24, 1864. 2. Olive Adelle B——, b. March 28, 1867. 3. Glen G. B——, b. Dec. 25, 1868. 4. Susan Kiser B——, b. Dec. 29, 1870. 5. Fred Elmer B——, b. April 1, 1873. 6. John Wesley B——, b. March 21, 1875. 7. Chester Vernon B——, b. Sept. 15, 1878. 8. Dexter Wynne B——, b. Nov. 3, 1882.
9698. ORIN MARCELLUS WHEELER, born Feb. 7, 1842.
9699. CHARLES HENRY WHEELER, born July 15, 1844.
9700. ETHAN ALLEN WHEELER, born June 7, 1846.
9701. LUNA PEABODY WHEELER, born Jan. 2, 1850; m. Oct. 13, 1869, Frank A. Winslow. Ch: 1. Louisa Ada W——, b. Sept. 15, 1870; d. Aug. 30, 1900. 2. William Wheeler W——, b. Aug. 30, 1872. 3. Sarah Palmer W——, b. Dec. 6, 1879.

9673. CALVIN WHEELER, son of Calvin (9650) and Philena (Back) Wheeler. Born at South Royalton, Vt., Aug. 29, 1827. Married at Ludlow, Vt., Oct. 31, 1855, Lucy Sawyer, who was born at Chester, Vt., June 28, 1832, dau. of Ingalls Kittredge Sawyer and Rachel (White) Sawyer.

Children:

9702. FLORENCE ELIZABETH WHEELER, born Nov. 9, 1856; m. Nelson B. Beckwith.

9703. GEORGE ALBERT WHEELER, born May 12, 1858; d. Feb. 1906. M. Minnie Truel.
9704. CALVIN PERRY WHEELER, born July 24, 1860.

9682. SHERMAN WHEELER, son of Sylvester (9655) and Patience (Hill) Wheeler. Born at Barnston, P. Q., Canada, Feb. 19, 1834; died Jan. 14, 1911. Married at Coaticook, P. Q., 1853, Jane Ann Osborn, who was born at Stansted, Can., Sept. 22, 1833, dau. of William Osborn and Nellie (Trueax) Osborn.

Children:

9705. MARTHA EFFIE WHEELER, born Nov. 26, 1855; m. Andrew Junton Wiggins. Ch: 1. Frances Elizabeth W——, b. 1874; d. Sept. 20, 1912. 2. Charles W——, b. March 4, 1880. 3. Pauline W——, b. Nov. 1895; d. 1897.
9706. SHERMAN ORANGE WHEELER, born Jan. 10, 1857.
9707. MARY ESTELLA WHEELER, born Sept. 22, 1861; m. Oliver Clinton Duncan. Ch: 1. Effie Violet D——, b. June 5, 1883. 2. Eva Viola D——, b. June 5, 1883. 3. William Clinton D——, b. June 15, 1893. 4. Norman Stanley D——, b. March 28, 1899; d. April 12, 1900. 5. Ervin Freeman D——, b. 1901; d. 1902.
9708. WILLIAM ORAL WHEELER, born Oct. 5, 1865.
9709. CHARLES EARNEST WHEELER, born May 15, 1870, in Custar Tp., Mich.; m. at Sault Ste. Marie, Feb. 25, 1902, Philena Grace Sherman, b. at Sharon, Ontario, June 11, 1867, dau. of Ira Parish Sherman and Jane (Smith) Sherman. Ch: I. Sherman Charles W——.
9710. ANDREW CILENCE WHEELER, born 1873.

9695. WILLIAM WALLACE WHEELER, son of Charles (9662) and Martha B. (Peabody) Wheeler. Born at Royalton, Vt., Dec. 1, 1834. Married (1) at Princeton, Ill., Dec. 25, 1860, Sarah Jane Keller, who was born at St. Clairsville, Ohio, Aug. 29, 1840, dau. of Isaac W. Keller and Keziah (——) Keller. He married (2) at Princeton, Ill., Feb. 24, 1902, Almanda A. Scovill, who was born Aug., 1840; died May 29, 1904.

Children: (born at Princeton, Ill., except the last two.)

9711. LIZZIE LEE ANNA WHEELER, born Nov. 20, 1861; m. at Malcolm, Iowa, March 7, 188-, William H. Duffus, b. April 17, 1858. Ch: 1. Clyde D. D——, b. Feb. 22, 1885. 2. Claire L. D——. 3. Lona Wheeler D——. 4. Sadie Elizabeth D——. 5. Lewis L. D——. 6. Belle J. D——, b. Nov. 13, 1896. 7. Hazel L. D——, b. Dec. 19, 1898; d. Aug. 1, 1899
9712. GRANT ELSTON WHEELER, born Jan. 30. 1863; m. at Malcolm, Iowa, Feb. 22, 1900, Lillian M. Royce.
9713. LUNA BELLE WHEELER, born April 15, 1866; m. at Malcolm, Iowa, June 7, 1894, Wesley Alexander Palmer, b. at Malcolm, Iowa, March 16, 1867. Ch: 1. Arlo Wheeler P——, b. Dec. 28, 1895.
9714. MARY JOSIE WHEELER, born at Malcolm, Iowa, July 24, 1875, and m. there Feb. 5, 1901, Albert S. Nutting, b. at Malcolm, Iowa, June 23, 1871.
9715. CLIFTON WALLACE WHEELER, born at Malcolm, Iowa, Sept. 9, 1882; m. at Hale, Mo., March 8, 1905, Katherine B. Wurster, b. at Hale, Mo., Nov. 14, 1884. Ch: 1. Saide Maud W——, b. Jan. 5, 1906. 2. Floy Belle W——, b. Dec. 21, 1907.

9698. ORIN MARCELLUS WHEELER, son of Charles (9662)

and Martha B. (Peabody) Wheeler. Born at Royalton, Vt., Feb. 7, 1842; died Dec. 23, 1897. Married Aug. 18, 1864, Mary Jane Kies.

Children:

9716. CHARLES KIES WHEELER, born Nov. 3, 1865.
9717. JOSEPH WHEELER, born Sept. 18, 1867.
9718. AL. ANGELO WHEELER, born Aug. 31, 1869.
9719. MARY WHEELER, born Dec. 28, 1875; d. Sept. 30, 1890.
9720. FRED WHEELER, born Nov. 12, 1877; d. Feb. 19, 1878.
9721. EDNA WHEELER, born July 8, 1879.

9699. CHARLES HENRY WHEELER, son of Charles (9662) and Martha B. (Peabody) Wheeler. Born at Royalton, Vt., July 15, 1844; died Jan. 17, 1882. Married at Wyanet, Ill., Oct. 16, 1867, Isabelle Carter, who was born there Aug. 31, 1846, dau. of William Carter and Susan (Wyatt) Carter.

Children:

9722. BURT G. WHEELER, born Aug. 27, 1868; d. April 9, 1891; m. 1890, Ada Long.
9723. LUNA E. WHEELER, born Sept. 24, 1870; m. June 27, 1898, Will E. Bopp. Ch: 1. Margaret B— —, b. 1901. 2. Everet B— —, b. 1904.
9724. HARRY C. WHEELER, born Sept. 27, 1873; m. Oct. 1901, Zetta Moore. Ch: 1. Marion W— —, born 1906.
9725. FRANK W. WHEELER, born May 18, 1875; unm.
9726. GUY G. WHEELER, born July 19, 1880; d. 1911; m. May 25, 1907, Gladys Goebel. No ch.

9700. ETHAN ALLEN WHEELER, son of Charles (9662) and Martha B. (Peabody) Wheeler. Born at Royalton, Vt., June 7, 1846; died Jan. 28, 1912. Married at Montezuma, Iowa, Nov. 23, 1875, Carrie Dimond Jones, who was born in Vermont, May 3, 1857, dau. of Alvin Jones and Isabelle (Blanchard) Jones.

Children:

9727. JAY WHEELER, born May 4, 1877.
9728. SID WHEELER, born Nov. 19, 1882.

9704. CALVIN PERRY WHEELER, son of Calvin (9673) and Lucy (Sawyer) Wheeler. Born at Nashua, N. H., July 24, 1860. Married at N. Chelmsford, Mass., Oct. 20, 1884, Lura May Clement, who was born at Nashua, N. H., March 17, 1865, dau. of James Henry Clement and Roselle Elizabeth (Wright) Clement. He is a locomotive engineer, residing at Nashua, N. H.

Children:

9729. OLIVE MAY WHEELER, born June 21, 1885; m. Oct. 4, 1904, Rexford Cadelle Mobry, b. at Yarmouth, Me., Oct. 28, 1884. Ch: 1. Florence Elizabeth M— —, b. March 21, 1905; d. April 9, 1906. 2. Dorothy Esther M— —, b. Nov. 6, 1906. 3. Jefferson Calvin M— —, b. May 9, 1908.
9730. JESSIE ROSELLE WHEELER, born Jan. 15, 1887; m. Oct. 28, 1909, James Arthur Morris, b. at Hudson, N. H., Sept. 17, 1884. No ch.
9731. HARROLD LEE WHEELER, born March 5, 1889.

9706. SHERMAN ORANGE WHEELER, son of Sherman (9682) and Jane Ann (Osborn) Wheeler. Born at Barnston Corners, P. Q., Jan. 10, 1857. Married at Charlevoix, Mich., May 1, 1884, Elizabeth E. Cooper, who was born at Uxbridge, Ontario, Canada, 1861, dau. of John Cooper and Mary (Riley) Cooper.

Children:

9732. MABEL MAY WHEELER, born May 10, 1885.
9733. WILFRED JOHN WHEELER, born Oct. 31, 1886.
9734. MORRIS SHERMAN WHEELER, born Jan. 23, 1888.
9735. CHARLES HOWARD WHEELER, born Aug. 6, 1893.
9736. INA JANE WHEELER, born Dec. 9, 1895; d. May, 1897.

9708. WILLIAM ORAL WHEELER, son of Sherman (9682) and Jane Ann (Osborn) Wheeler. Born at Stansted, Canada, Oct. 5, 1865. Married at Petoskey, Mich., Oct. 5, 1889, Cora Caroline Chew, who was born at Greenville, Ohio, July 7, 1866, dau. of Abel Woolaston Chew and Salome (Holderman) Chew. He is a farmer at Petoskey, Mich.

Children:

9737. ORAL W. WHEELER, born Jan. 21, 1891; m. Oct. 27, 1909, Willis Goodyear Ponfield, b. at Petoskey, Mich., April 17, 1888. Ch: 1. Arlene Ruth P— —, b. Sept. 4, 1910.
9738. FERN ABEL WHEELER, born Jan. 27, 1894.
9739. WILLIS TENNYSON WHEELER, born June 6, 1896.
9740. JOYCE VINCENT WHEELER, born March 31, 1900.
9741. WESLEY OREN WHEELER, born June 8, 1910.

9727. JAY WHEELER, son of Ethan Allen (9700) and Carrie Dimond (Jones) Wheeler. Born May 4, 1877. Married May 10, 1898, Mayme Pratt.

Children:

9742. VERN WHEELER, born April 3, 1899.
9743. RUTH LOUISE WHEELER, born March 26, 1901.
9744. ORAL JEANNETTE WHEELER, born June 27, 1908.

9728. SID WHEELER, son of Ethan Allen (9700) and Carrie Dimond (Jones) Wheeler. Born at Montezuma, Iowa, Nov. 19, 1882. Married at Montezuma, Iowa, Feb. 27, 1906, Blanche Lavina Webber, who was born there Oct. 21, 1882, dau. of George A. Webber and Martha A. (Rodgers) Webber. He is a farmer at Montezuma, Iowa.

Children:

9745. EDNA LOIS WHEELER, born Dec. 10, 1906.
9746. LESTER A. WHEELER, born Sept. 24, 1908; d. March 9, 1909.
9747. ALICE WHEELER, born Feb. 2, 1910.
9748. IRENE WHEELER, born Jan. 6, 1912.

9750. PETER WHEELER. He is probably Peter Wheeler, No. 188, in this book. He is said to have been born about 1733 in the neighborhood of Littleton, Mass., and to have died 1814 at Chesterfield, N. H. He lived a short time at Littleton, Mass., but bought

property at Chesterfield, N. H., July 23, 1762, and removed to that place. Married Olive Davis, dau. of Capt. Simon Davis.

Children:

9751. LYDIA WHEELER, born Sept. 8, 1760; d. at Putney, Vt., April 16, 1816; m. as 2d wife, about 1789, Moses Johnson, of Stafford, Conn., a Lieutenant in the Rev. War. Res. Putney, Vt. Ch: 1. Jane W. J——, b. Jan. 11, 1791; d. July 4, 1872; m. John Hollenbeck. 2. Lucinda J——, b. Dec. 19, 1793; drowned in Conn. River, July 1, 1811; unm. 3. Sarah W. J——, b. July 5, 1796; m. (1) Moses Day; m. (2) Erastus Downey. 4. Olive D. J——, b. Jan. 1, 1799; m. Ashbel Johnson. 5. Moses J——, b. Dec. 26, 1804.

9752. PETER WHEELER, born 1762.

9753. JANE WHEELER, died May 26, 1790 in 27th year; unm.

9754. JOHN WHEELER, died Stratton, Vt.; m. (1) Salome Killicut; m. (2) Mrs. Persis Newton, of Newfane, Vt.

9755. EPHRAIM WHEELER, died Stratton, Vt., 1850; m. —— Converse. Res. West Townshend, Vt.

9756. JONATHAN WHEELER, born Sept. 30, 1770.

9757. OLIVE WHEELER, died y.

9758. SAMUEL WHEELER, died May 27, 1794, aged 18.

9759. SALLY WHEELER, born 1780; d. May 17, 1856; m. Aija Walker, b. Aug. 20, 1778; d. May 25, 1840. Ch: 1. Mary Priscilla W——, d. July 9, 1837, aged 33; m. 1821, Rufus Harvey. 2. Samuel Harry W——, d. Oct. 4, 1864, aged 57; m. Dec. 30, 1830, Laura Pierce, who d. Jan. 28, 1861. 3. Sophia W——, m. 1827, Abel Parks. 4. Elizabeth W——, d. April 4, 1849; aged 35; m. 1837, William F. Barnard. 5. John W——. Rem. to Ill.

9752. PETER WHEELER, son of Peter (9750) and Olive (Davis) Wheeler. Born 1762; died March 20, 1846. Married 1793, Sarah Hubbard, who was born Feb. 6, 1777; died 1851, dau. of Amos Hubbard and Leah (Farr) Hubbard.

Children:

9760. HUBBARD WHEELER, born July 14, 1794.

9761. SOPHIA WHEELER, married 1825, James Hubbard, of Royalston, Mass. Ch: I. Warren H——. 2. Ophelia H——. 3. Peter H——. 4. Girl.

9762. MARIA T. WHEELER, unmarried.

9763. SALLY WHEELER, died 1822, aged 22; unm.

9763-a SAMUEL WHEELER, married Aug. 25, 1846, Sarah W. Goddard, of Royalston, Mass. Ch: 1. Mary Ann E. W——, b. June 22, 1848; d. April 18, 1864. 2. Elenor M. W——, b. April 24, 1851. 3. Harriet S. W——, born May 11, 1853; d. March 28, 1861.

9764. LAURA WHEELER, married as 2d wife, William Barnard.

9765. PHILENA WHEELER, married Nathaniel Bowker, of Royalston, Mass.

9766. WILLIAM WHEELER, died Dec. 1866; unm.

9767. WARREN WHEELER, married Harriet Colby, dau. of Phillip Colby and Eliza S. (Standish) Colby.

9768. WARD WHEELER, married at West Roxbury, Mass., Sarah Hawkins.

9769. WATSON WHEELER, born Oct. 12, 1816.

9770. ARMINDA WHEELER, married George Perkins, of Charlestown, Mass.

9756. JONATHAN WHEELER, son of Peter (9750) and Olive (Davis) Wheeler. Born at Chesterfield, N. H., Sept. 30, 1770; died at Chesterfield about 1840. Married 1801, Lavina Fisk, who was

born Oct. 27, 1773; died at Newfane, Vt., 1854, dau. of Aaron Fisk and Tabitha (Metcalf) Fisk.

Children:

9771. JOHN WHEELER, born Aug. 6, 1802.

9772. LOUISA WHEELER, married (1) Jason Cressey, of Marlborough, Vt.; m. (2) Ebenezer Porter, of Coleraine, Mass.

9773. ADDISON WHEELER, died Oct. 1831; m. April, 1831, Sophia Darling, dau. of Montgomery Darling and Achsah (Hildreth) Darling. Ch: 1. Elvira A. W——, b. Feb. 29, 1832 (posth).

9760. HUBBARD WHEELER, son of Peter (9752) and Sarah (Hubbard) Wheeler. Born July 14, 1794; died Sept. 21, 1881. Married 1818, Lucy Pierce, who was born Feb. 27, 1799; died Feb. 2, 1854, dau. of John Pierce and Tabitha (Porter) Pierce. He was a farmer at Chesterfield, N. H. About 1825 he was Colonel 6th Regt. N. H. Militia.

Children: born at Chesterfield, N. H.)

9774. LUCY MELINDA WHEELER, born Feb. 12, 1819; d. abt. 1900; m. Ephraim Hunt.

9775. ELIZA A. P. WHEELER, born Feb. 19, 1820; d. abt. 1897; unm.

9776. SAMUEL DAVIS WHEELER, born Feb. 22, 1822; d. March 28, 1879.

9777. IRA PARKER WHEELER, born April 4, 1824; d. 1845.

9769. WATSON WHEELER, son of Peter (9752) and Sarah (Hubbard) Wheeler. Born Oct. 12, 1816. Married (1) March 23, 1843, Miranda Barrett, who was born Aug. 16, 1819; died March 12, 1864, dau. of John H. Barrett and Charlotte (Thomas) Barrett. He married (2) Nov. 24, 1864, Mrs. Sophia S. Smith, who died Feb. 17, 1869. He married (3) May 1, 1870, Jennie O. Thomas, who died Sept. 18, 1889, dau. of Samuel Thomas. He was a farmer at Chesterfield, N. H.

Children, 1st marriage:

9778. MALVINA P. WHEELER, born March 6, 1849; m. Oct. 1, 1868, Ora F. Smith. Res. Rehoboth, Mass.

9779. CHARLES WATSON WHEELER, born Dec. 30, 1850.

9780. ALBERT H. WHEELER, born Feb. 5, 1862; d. Aug. 14, 1862.

Children, 2d marriage:

9781. WILSON J. WHEELER, born Feb. 16, 1866; d. Feb. 12, 1867.

9782. FRANK A. WHEELER, born Jan. 5, 1868.

Children, 3d marriage:

9783. NELLIE G. WHEELER, born June 9, 1871.

9784. S. WESTON WHEELER, born June 5, 1873.

9771. JOHN WHEELER, son of Jonathan (9756) and Lavina (Fisk) Wheeler. Born at Chesterfield, N. H., Aug. 6, 1802. Married at Chesterfield, N. H., March 1, 1821, Roxana Hall, who was born April 21, 1805, dau. of Edward Hall and Demmis (Titus) Hall. He rem. Newfane, Vt., 1849.

Children: (born at Chesterfield, N. H.)

9785. OLIVE DAVIS WHEELER, born June 29, 1822; m. Warren R. Hildreth.

9786. JOHN ADAMS WHEELER, born Feb. 16, 1825; m. Margaret Kidd, of Montgomery, N. Y. Rem. California.
9787. JONATHAN FOSTER WHEELER, born May 22, 1827.
9788. Child, died in infancy.
9789. Child, died in infancy.
9790. HOYT HENRY WHEELER, born Aug. 30, 1833.
9791. FRANCIS WARREN WHEELER, born Feb. 8, 1836; m. Harriet Doty, of Craftsbury, Vt. Res. Worcester, Mass.
9792. ANN VIOLA WHEELER, born Nov. 11, 1838; m. M. Wells Bridge.
9793. NORMAN FISK WHEELER, born Aug. 18, 1841; m. Elizabeth Waterman. Res. Springfield, Mass.

9779. CHARLES WATSON WHEELER, son of Watson (9769) and Miranda (Barrett) Wheeler. Born at Chesterfield, N. H., Dec. 30, 1850. Married Alta Cornelia Tyler, who was born at Vernon, Conn., Aug. 27, 1856, dau. of Asa Tyler and Mary Ann (Culver) Tyler. She married (2) Henry Munroe Clark. Res. Vernon, Vt.

Children:
9794. GEORGE CARROLL WHEELER, born April 25, 1873.
9795. ALBERT WARREN WHEELER, born Feb. 28, 1875.
9796. LOTTIE MARIA WHEELER, born April 4, 1879; m. Dec. 16, 1899, Adin Ellsworth Fitts, b. Dec. 15, 1872. Ch: 1. Harry Leroy F——. b. Oct. 27, 1903.
9797. AUGUSTA MAUD WHEELER, born July 2, 1881; d. July 2, 1887.
9798. HARRY LEROY WHEELER, born June 29, 1883; d. March 14, 1888.
9799. WILLIAM WENTWORTH WHEELER, born Jan. 3, 1885.

9782. FRANK A. WHEELER, son of Watson (9769) and Sophia S. (Smith) Wheeler. Born at Chesterfield, N. H., Jan. 5, 1868; died April 15, 1895. Married Nov. 28, 1889, Mattie E. Spaulding.

Child:
9800. GERTRUDE M. WHEELER, born June 24, 1891. A student at Mt. Holyoke College.

9784. S. WESTON WHEELER, son of Watson (9769) and Jennie O. (Thomas) Wheeler. Born at Chesterfield, N. H., June 5, 1873. Married at Royalston, Mass., Nov. 9, 1892, Mary Louise Nichols, who was born at Royalston, Mass., June 27, 1871, dau. of Joseph T. Nichols and Martha Gale (Turner) Nichols.

Children:
9801. SIDNEY W. WHEELER, born July 31, 1894.
9802. RUTH WHEELER, born Dec. 6, 1896.

9787. JONATHAN FOSTER WHEELER, son of John (9771) and Roxana (Hall) Wheeler. Born at Chesterfield, N. H., May 22, 1827, and married there July 28, 1846, Mary Ann Brown, dau. of Elias Brown and Morilla (Farwell) Brown. Res. Chesterfield, N. H.

Children: (born at Chesterfield, N. H.)
9803. GEORGE B. WHEELER, born Sept. 12, 1848; m. March 6, 1873, Mary Jane Boutelle. Res. Bellows Falls, Vt.
9804. JAMES FRANK WHEELER, born May 5, 1852; m. June 18, 1873, Matilda Phillips.

9805. ELIAS E. WHEELER, born Feb. 24, 1855; m. March 18, 1882, Mary E. Scott, b. Jan. 28, 1864, dau. of Otis H. Scott and Maria N. (Hill) Scott.
9806. GUSTINA M. WHEELER, born Aug. 11, 1859; d. March 18, 1860.
9807. NORMAN F. WHEELER, born Feb. 2, 1861; d. Dec. 11, 1863.

9790. HOYT HENRY WHEELER, son of John (9771) and Roxana (Hall) Wheeler. Born at Chesterfield, N. H., Aug. 30, 1833. Married Oct. 24, 1861, Minnie L. Maclay, of Lockport, N. Y. Res. Jamaica and Brattleboro, Vt. He was admitted to the Bar at Windham County, Vt., Sept., 1859. He was a Member of the State Legislature, 1867, and State Senator, 1868-9. He was elected Judge of the Supreme Court of Vt., 1869, and served until 1877, when he was appointed Judge of the United States District Court for Vermont.

9810. TIMOTHY WHEELER, son of Ebenezer (126) and Mary (Minott) Wheeler. Born at Concord, Mass., Feb. 21, 1716-17, and died there Sept. 26, 1796. Married (1) as 2d husband, Mary Adams, who was born at Lincoln, Mass., May 18, 1730; died at Concord, Mass., Oct. 30, 1759. He is said to have married (2) Mehitable ——, who died March 2, 1772.

Children: (born at Concorn, Mass.)
9811. PETER WHEELER, born April 24, 1755.
9812. ELIZABETH, WHEELER, born Aug. 20, 1756.
9813. EBENEZER WHEELER, born Feb. 24, 1759; d. Sept. 6, 1759.

9811. PETER WHEELER, son of Timothy (9810) and Mary (Adams) Wheeler. Born at Concord, Mass., April 24, 1755, and died there May 12, 1813. Married at Lincoln, Mass., Jan. 24, 1788, Phebe Brooks, who was born there July 22, 1766, dau. of Joshua Brooks and Hannah (——) Brooks.

Children: (born at Concorn, Mass.)
9814. PETER WHEELER, born Sept. 26, 1789; d. Sept. 22, 1811 "on passage from Archangel, Russia, to Boston, Mass."
9815. PHEBE WHEELER, born July 26, 1792.
9816. WILLIAM WHEELER, born Jan. 1, 1795; d. at Andover, Mass., Sept. 1, 1818.
9817. TIMOTHY AUGUSTUS WHEELER, born April 1, 1806.

9820. BENJAMIN WHEELER. He lived at Charlestown, Mass., and was admitted to the Church there July 17, 1726. He married Oct. 1, 1723, Sarah Stone, who was born Dec. 7 (22), 1700, dau. of Elias Stone and Abigail (Long) Stone. Blacksmith.

Children:

9821. SARAH WHEELER, born Dec. 14, 1724.
9822. ELIZABETH WHEELER, born July 23, 1726.
9823. BENJAMIN WHEELER, born March 1, (2) 1728-9.
9824. ELIZABETH WHEELER, born Sept. 15, (19) 1731; m. Feb. 21, 1743-4, Lewis Mallett, son of Lewis Mallet and Margaret (Fosdick) Mallet. Ch: 1. Lewis M——, bapt. Nov. 11, 1744. 2. Benjamin M——, born Feb. 13, (16) 1745-6.
9825. ABIGAIL WHEELER, born April, 1733.

9823. BENJAMIN WHEELER, son of Benjamin (9820) and Sarah (Stone) Wheeler. Born at Charlestown, Mass., March 1 (2), 1728-9. Married Oct. 10, 1749, Charity Pike. He was a blacksmith at Charlestown, Mass.

Children:

9826. BENJAMIN WHEELER, born July 1, 1750.
9827. WILLIAM WHEELER, baptized Dec. 22, 1751.
9828. ABIGAIL WHEELER, baptized Oct. 7, 1753. She was bound to J. Sherburne until Oct. 6, 1771.
9829. SAMUEL WHEELER, baptized May 18, 1755.
9830. MARY WHEELER, baptized June 19, 1757.
9831. ELIZABETH WHEELER, baptized Jan. 14, 1759.
9832. SARAH WHEELER, baptized March 22, 1761.

9827. WILLIAM WHEELER, son of Benjamin (9823) and Charity (Pike) Wheeler. Born July 1, 1750. Married at Waltham, Mass., Dec. 12, 1776, Sarah Parkhurst. He was apprenticed for ten years from Jan. 1, 1763, to William Grubb, a hair dresser, of Cambridge, Mass. He was on the marine frigate, "Boston," commanded by Samuel Tucker. The Naval War records at Washington, D. C., record the capture of the "Boston," May 12, 1808, at Charleston, S. C., and it was taken in to the British Navy. There is no record of his death, but his widow said he died of ship fever before reaching Boston.

Children:

9833. SARAH WHEELER, born at Newton, Mass., July 18, 1778.
9834. WILLIAM WHEELER, born at Waltham, Mass., Dec. 18, 1781.

9834. WILLIAM WHEELER, son of William (9827) and Sarah (Parkhurst) Wheeler. Born at Waltham, Mass., Dec. 18, 1781; died June 29, 1867. Married (1) at Abington, Mass., Jan. 27, 1806, Jerusha Whiting. Married (2) at Abington, Mass., Jan. 5, 1812, Sarah Vining, who died Jan. 4, 1856, aged 65. Married (3) Nov.

8, 1857, Elizabeth Ball, who died April 1, 1859, aged 69. Married (4) May 19, 1861, Betsey Kennedy. He was a shoe worker at Quincy, Mass. During the War of 1812 he was a musician in Capt. Thomas Terrill's Co., Col. Valentine's Regt., from Sept. 10 to Oct. 30, 1814.

Children, 1st marriage:

9835. JERUSHA WHEELER, born Nov. 12, 1806; m. June 6, 1824, Elijah Estes, of Hanover, Mass. They settled in Mich.
9836. Twin, born and died Aug. 1808.
9837. Twin, born and died Aug. 1808.
9838. MARY WHEELER, born Nov. 26, 1809; m. John Osborn, of Pembroke, Mass. They settled in Mich.

Children, 2d marriage:

9839. LUCETTA WHEELER, born May 23, 1812; m. Peres Chandler, of Duxbury, Mass.
9840. EDWARD A. WHEELER, born Nov. 1913.
9841. ALBERT D. WHEELER, born Sept. 1, 1815.
9842. GEORGE F. WHEELER, born Feb. 27, 1818.
9843. CHARLES HENRY WHEELER, born at Abington, Mass., Dec. 9, 1819. He rem. to Ohio. Ch: 1. Eva W——. 2. Ella W——. 3. Clara W——.
9844. ELBRIDGE V. WHEELER, born Sept. 21, 1821.
9845. GRIDLEY T. WHEELER, born Feb. 4, 1823.
9846. ELIJAH E. WHEELER, born Nov. 17, 1824.
9847. SARAH ABIGAIL WHEELER, born Nov. 20, 1827.
9848. JOHN WILLIAM WHEELER, born April 30, 1829; d. Aug. 8, 1830.
9849. JOHN WILLIAMS WHEELER, born May 1, 1831, at Abington, Mass; d. Dec. 23, 1893; m. at Hanover, Mass., Aug. 31, 1853, Ann T. Damon, aged 19. Ch: 1. Frank H. W——, b. Sept. 17, 1854; d. 1854. 2. Carrie L. W——, b. Feb. 10, 1867; m. Dec. 23, 1890, George H. Lapham.
9850. LYSANDER FRANKLIN WHEELER, born Feb. 23, 1833.
9851. SUSAN M. WHEELER, born Sept. 4, 1834; d. Oct. 1, 1868; m. at Hanover, Mass., Sept. 8, 1854, Thomas W. Damon, aged 24. Ch: 1. Frank H. D——, b. Jan. 14, 1856. 2. Eugene T. D——, b. May 26, 1857. 3. Ernest L. D.——, b. July 31, 1859.

9840. EDWARD A. WHEELER, son of William (9834) and Sarah (Vining) Wheeler. Born at Quincy, Mass., Nov., 1813; died March 24, 1871. Married (int. March 6, 1836) Almira Windsor, of Duxbury, Mass., who died Feb. 20, 1849. Married (2) Lucy A. Windsor.

Children, 1st marriage:

9852. EDWARD W. WHEELER, born April 17, 1837; d. May 3, 1837.
9853. SUSAN WHEELER, born Sept. 20, 1841; unm.
9854. AUGUSTA W. WHEELER, born Feb. 15, 1849; d. Oct. 1, 1849.

Children, 2d marriage:

9855. ELLA M. WHEELER, born Sept. 20, 1851; m. May 13, 1871, William H. Baker.
9856. WALTER E. WHEELER, born Nov. 27, 1852; d. Sept. 30, 1860.
9857. JULIAN A. WHEELER, born Aug. 28, 1854; d. Oct. 18, 1854.
9858. STELLA A. WHEELER, born June 3, 1858; d. April 17, 1859.

9841. ALBERT D. WHEELER, son of William (9834) and Sarah (Vining) Wheeler. Born at Quincy, Mass., Sept. 1, 1815.

Married (int. at Abington, Mass., Sept. 18, 1839) Rachel S. Bourne, who was born at Pembroke, Mass., Sept. 14, 1815, dau. of Warren Bourne and Rachel (Bonny) Bourne. He was a shoe worker and farmer.

Child:

9859. GEORGE AUSTIN WHEELER, born June 6, 1842.

9842. GEORGE F. WHEELER, son of William (9834) and Sarah (Vining) Wheeler. Born Feb. 27, 1818; died Nov. 12, 1898. Married (1) at Abington, Mass., Cinderella Burrell.

Children, 1st marriage: (born at East Abington, Mass.)

9860. GEORGE WILLIAM WHEELER, born Nov. 18, 1841; d. Sept. 28, 1842.

9861. LYDIA B. WHEELER, born Jan. 19, 1844; m. Jan. 17, 1863, Jeremiah Luby. Ch: 1. Mabel H. L——, b. Nov. 12, 1867. 2. Edward L. L——, b. Aug. 22, 1870. 3. Ada B. L——, b. Nov. 17, 1883.

9862. LUCY C. WHEELER, born Dec. 22, 1845; m. June 21, 1861, Leander Torrey, of Hanover, Mass. Ch: 1. Lula S. T——, b. Jan. 12, 1862. 2. George A. T——, b. April 13, 1864.

Child, 2d marriage:

9863. HOWARD A. WHEELER, born Jan., 1848; d. Sept. 16, 1884; m. Feb. 10, 1869, Ada L. Vining, of South Weymouth, Mass. He was a shoe operator. He served as a drummer at the age of 14. Reenlisted, 1864, and served in the heavy artillery at Washington, D. C. Member of Mass. Legislature, 1879.

9844. ELBRIDGE V. WHEELER, son of William (9834) and Sarah (Vining) Wheeler. Born at Hanover, Mass., Sept. 21, 1821; died Oct. 18, 1901. Married (int. at Abington, Mass., April 27, 1849) Paulina H. Davis.

Children: (born at East Abington, Mass.)

9864. Girl, born Jan. 9, 1850; d. Jan. 10, 1850.

9865. ALICE T. WHEELER, born March 22, 1851; m. May 11, 1878, Edward E. Curtis. Ch: 1. Amy A. C——, b. Dec. 4, 1878. 2. Edward A. C——, b. July 26, 1880. 3. Howard C——, b. Aug. 9, 1881. 4. Pauline W. C——, b. Jan. 15, 1885. 5. Mary A. C——, b. Aug. 8, 1886. 6. Everett S. C——, b. Feb. 3, 1892.

9866. LUCETTA WHEELER, born July 17, 1853; m. June 7, 1873, Isaac Marks. Ch: 1. Charles W. M——, b. Aug. 29, 1874; d. April 17, 1877. 2. Allen P. M——, b. Jan. 15, 1876; d. Sept. 21, 1876. 3. Charlotte M——, b. Jan. 30, 1878. 4. Bertha W. M——, b. Feb. 15, 1881. 5. Arthur H. M——, b. June 17, 1883. 6. Leslie S. M——, b. May 17, 1885.

9867. ARTHUR WHEELER, born Jan. 1, 1860; drowned in Accord Pond, Sept. 13, 1885; m. July 20, 1884, Mary D. Corben. He was a musician.

9868. ANNIE WHEELER, born Aug. 25, 1864; m. (1) Nov. 29, 1882, Edmund S. Curtis. He was drowned in Accord Pond, Sept. 13, 1885. She m. (2) Sept. 1, 1888, Rufus H. Hobart. Ch: 1. Alice H. H—, b. May 10, 1889. 2. Florence H——, b. Sept. 24, 1891. 3. Frederick B. H——, b. March 13, 1894. 4. Sarah W. H——, b. Dec. 5, 1896. 5. Rufus A. H——, b. Dec. 19, 1899. 6. George A. H——, b. Oct. 12, 1902. 7. Pauline H—, b. June 3, 1908.

9845. GRIDLEY T. WHEELER, son of William (9834) and Sarah (Vining) Wheeler. Born at Hanover, Mass., Feb. 4, 1823; died March 16, 1866. Married Feb. 17, 1846, Clarissa Jacobs. He was a shoe worker.

Children:

9869. WALTER H. WHEELER, born Nov. 6, 1846.
9870. WILLIAM H. WHEELER, born July 11, 1850.
9871. AUSTIN E. WHEELER, born Aug. 15, 1852.
9872. CHARLES E. WHEELER, born Feb. 19, 1857.
9873. JOSEPH W. WHEELER, born Feb. 25, 1858; m. July 6, 1888, Mary E. Shirden, of Philadelphia, Pa., d. Nov. 3, 1896. Ch: 1. Ella M. W— —, b. Feb. 14, 1889; d. Feb. 10, 1893.
9874. CLARA M. WHEELER, born Jan. 6, 1860; d. March 1, 1884; m. June 12, 1879, Charles H. Price, of Philadelphia, Pa. Ch: 1. Charles H. P— —, b. Jan. 12, 1880.

9846. ELIJAH E. WHEELER, son of William (9834) and Sarah (Vining) Wheeler. Born at East Abington, Mass., Nov. 17, 1824; died July 20, 1892. Married (1) at Abington, Mass., Aug. 30, 1843, Lydia F. Hill. Married (2) Eunice A. Lara, of Turner, Me. She was drowned on the Portland boat in the storm, Nov. 28, 1898.

Children, 1st marriage:

9875. ELIJAH HARVEY WHEELER, born Nov. 17, 1844.
9876. CORRESAN BEAL WHEELER, born March 7, 1848; m. Sept. 26, 1871, Stephen Burrell. Ch: 1. Alice E. B— —, b. March 25, 1876.

Children, 2d marriage:

9877. GRACE M. WHEELER, born June 27, 1863; m. June 8, 1904, Gordon Willis, of South Weymouth, Mass.
9878. ARCHIE E. WHEELER, born at Auburn, Me., Oct. 8, 1868; m. July 8, 1903, Lucy E. O'Grady, of Great Falls, Mont.
9879. FANNIE A. WHEELER, born at Lewiston, Me., Jan. 3, 1873.
9880. HELEN M. WHEELER, born at Lewiston, Me., Dec. 27, 1879; d. Oct. 16, 1900.

9847. SARAH ABIGAIL WHEELER, dau. of William (9834) and Sarah (Vining) Wheeler. Born at East Abington, Mass., Nov. 20, 1827; died Dec. 7, 1901. Married May 21, 1848, David Jacobs, aged 21, son of David Jacobs and Olive (— —) Jacobs.

Children: (born at East Abington, Mass.)

Child, born and d. April 21, 1849.
DAVID W. JACOBS, born Feb. 22, 1851.
MARY A. JACOBS, born March 24, 1853.
CLARA A. JACOBS, born July 16, 1855.
EDWARD S. JACOBS, born July 19, 1857.
OLIVE F. JACOBS, born May 15, 1860.
WALTER B. JACOBS, born March 24, 1862.
FREDERICK G. JACOBS, born March 24, 1862.

9850. LYSANDER FRANKLIN WHEELER, son of William (9834) and Sarah (Vining) Wheeler. Born at Abington, Mass.,

Feb. 23, 1833; died Feb. 20, 1898. Married Oct. 16, 1853, Angeline S. Whiting.

Children:

9881. EVERETT P. WHEELER, born Oct. 2, 1855; m. Nov. 22, 1881, Edith F. Delano. He is a shoe pattern manufacturer. Ch: 1. Howard S. W——, born Feb. 2, 1885.

9882. EFFIE A. WHEELER, born Oct. 27, 1857; m. Aug. 31, 1878, Rufus Thompson. Ch: 1. Alice I. T——, b. May 5, 1879.

9883. JENNIE M. WHEELER, born Sept. 10, 1859; m. April 30, 1880, Herbert Tower. Ch: 1. Carl A. T——, b. Nov. 22, 1880.

9884. HARRY A. WHEELER, born Feb. 14, 1870; m. Aug. 16, 1891, Etta Tyler. He is foreman in shoe mfg. Ch: 1. Lee F. W——, b. Sept. 25, 1900.

9859. GEORGE AUSTIN WHEELER, son of Albert D. (9841) and Rachel S. (Bourne) Wheeler. Born at Abington, Mass., June 6, 1842. Married at East Bridgewater, Mass., Aug. 8, 1862, Eliza Jane Darey, who was born at Derby, Conn., Aug., 1841, dau. of Wilkes Darey and Lucy S. (Soper) Darey. He is a graduate of Bridgewater Normal School and for several years was a public school teacher. Deputy Sheriff of Plymouth County, Mass., since 1871. In the 38th Mass., Inf. Civil War.

Child:

9885. F. PARKHURST WHEELER, born at East Bridgewater, Mass., Sept. 26, 1869; d. April 7, 1898.

9869. WALTER H. WHEELER, son of Gridley T. (9845) and Clarissa (Jacobs) Wheeler. Born Nov. 6, 1846. Married May 9, 1868, Georgetta Lane. Shoe operator.

Children:

9886. ARTHUR B. WHEELER, born Nov. 6, 1868; d. Aug. 5, 1887.

9887. FRED C. WHEELER, born April 28, 1870; m. April 24, 1889, Margaret Kelley, of Philadelphia, Pa. He is a shoe operator. Ch: 1. Lillian C. W——, b. Feb. 18, 1890; m. July 31, 1912, Edward T. Arnold. 2. Agnes M. W——, b. Nov. 7, 1891. 3. Walter S. W——, b. Aug. 17, 1894.

9888. ARLETTA F. WHEELER, born July 24, 1871; m. June 19, 1894, Warren Ellis. Ch. 1. Fred L. E——, b. June 18, 1895. 2. Vera F. E——, b. April 1, 1898. 3. William N. E——, b. Nov. 22, 1901. 4. Rhea B. E——, b. Sept. 28, 1903. 5. Abbie R. E——, b. April 12, 1909.

9889. ARVELLA H. WHEELER, born Oct. 22, 1872; m. April 6, 1889, William Sherwood. Ch: 1. Arletta M. S——, b. Philadelphia, Pa., Jan. 31, 1890. 2. Mabel K. S——, b. Rockland, Mass., July 3, 1891.

9870. WILLIAM H. WHEELER, son of Gridley T. (9845) and Clarissa (Jacobs) Wheeler. Born July 11, 1850. Married Aug. 3, 1872, Lillian A. Mann, who was born Sept. 15, 1855, dau. of John Mann and Sarah (Chandler) Mann. He is a shoe worker at Rockland, Mass.

Children:

9890. LILLIAN W. WHEELER, born Feb. 22, 1874; d. Oct. 11, 1895; m. Jan. 1, 1895, George R. Hunt.

9891. MARION E. WHEELER, born Sept. 14, 1875; m. March 16, 1912, George E. Shaw, of Mansfield, Mass.
9892. EDWARD H. WHEELER, born Aug. 12, 1877.
9893. WILLIAM C. WHEELER, born May 21, 1880.
9894. CLARA A. WHEELER, born Feb. 5, 1887.
9895. DORA B. WHEELER, born Dec. 8, 1888; m. Sept. 12, 1908, Francis W. Patterson, of South Lincoln, Mass. Ch: 1. Herbert E. P——, b. May 8, 1909.

9871. AUSTIN E. WHEELER, son of Gridley T. (9845) and Clarissa (Jacobs) Wheeler. Born Aug. 15, 1852. Married (1) Jan. 11, 1873, Mary Blood, who died Sept. 24, 1873. Married (2) Oct. 25, 1876, Mary Howard, of Philadelphia, Pa.

Children:

9896. ARRIE E. WHEELER, born July 29, 1877; m. Jan. 1, 1901, Rev. William H. Decker. Ch: 1. Austin W. D——, b. Dec. 3, 1901. 2. William H. D——, b. June 3, 1905. 3. Girl, b. Aug. 20, 1912.
9897. HOWARD A. WHEELER, born June 25, 1879; d. Dec. 8, 1884.

9872. CHARLES E. WHEELER, son of Gridley T. (9845) and Clarissa (Jacobs) Wheeler. Born Feb. 19, 1857. Married July 17, 1876, Beulah Monk. He is a shoe operator.

Children:

9898. CLARA A. WHEELER, born at Rockland, Mass., Feb. 28, 1877; m. (1) April 18, 1893, Charles N. M. Belcher; m. (2) April 7, 1910, Aubrey Dyer. Ch: 1. Ethel A. B——, b. Nov. 16, 1893. 2. Ralph L. B——, b. Jan. 12, 1897.
9899. LEON C. WHEELER, born Nov. 9, 1879; m. March 25, 1903, Elizabeth M. Farwell. Ch: 1. Bessie K. W——, b. in Me., Dec. 20, 1908.
9900. LEWIS E. WHEELER, born Oct. 31, 1881; m. July 2, 1910, Florence Blaney. He is an engineer. Ch: 1. Dorothy W——, b. March 4, 1911.
9901. CALVIN H. WHEELER, born Jan. 1, 1885; m. Nov. 2, 1905, Nellie Sprague. Ch: 1. Charles A. W——, b. June 30, 1906. 2. Lawrence E. W——, b. May 17, 1910.
9902. RUTH I. WHEELER, born March 18, 1888; m. Nov. 28, 1906, Carl Taylor. Ch. b. in Me.: 1. Lubert E. T——, b. May 7, 1909. 2. Inez L. T——, b. Oct. 16, 1911.
9903. ARRIE E. WHEELER, born July 29, 1890; m. March 10, 1912, Thomas Henderson.
9904. BURTON W. WHEELER, born June 17, 1892.
9905. GEORGETTA WHEELER, born Aug. 16, 1894.
9906. LULA M. WHEELER, born Aug. 26, 1896.

9875. ELIJAH HARVEY WHEELER, son of Elijah E. (9846) and Lydia F. (Hill) Wheeler. Born at Abington, Mass., Nov. 17, 1844; died Feb. 12, 1900. Married Dec. 25, 1871, Sarah E. McCampbell. Served in Co. G. 43rd Regt. Mass. V. M. After the Civil War he was in the Custom House at Corpus Christi, Texas and at New Orleans, La.

Children:

9907. HARVEY E. WHEELER, born Sept. 29, 1872; d. Oct. 28, 1873.
9908. LYDIA E. WHEELER, born March 18, 1874; d. July 1, 1877.

9909. CARRIE F. WHEELER, born Oct. 21, 1877; m. April 23, 1898, Charles Snyder.
9910. JOHN M. WHEELER, born Dec. 29, 1878.
9911. ADA G. WHEELER, born May 17, 1883.
9912. FRANK B. WHEELER, born Dec. 22, 1884.
9913. CHARLES S. WHEELER, born Nov. 16, 1892.
9914. ELLA B. WHEELER, born June 28, 1895.

9892. EDWARD H. WHEELER, son of William (9870) and Lillian A. (Mann) Wheeler. Born Aug. 12, 1877. Married Feb. 14, 1897, Amy V. Sturtevant of Whitman, Kansas. He is a shoe operator.

Children: (born at Rockland, Mass.)
9915. FLORENCE M. WHEELER, born Aug. 12, 1897.
9916. RALPH H. WHEELER, born March 7, 1901.
9917. CHESTER C. WHEELER, born June 20, 1908.

9893. WILLIAM C. WHEELER, son of William H. (9870) and Lillian A. (Mann) Wheeler. Born May 21, 1880. Married Nov. 11, 1899, Alice M. Payne. He is a shoe operator.

Children:
9918. IRMA E. WHEELER, born Aug. 9, 1901.
9919. WILLIAM L. WHEELER, born July 11, 1904.
9920. VELMA A. WHEELER, born May 15, 1907.
9921. BLANCHE E. WHEELER, born Nov. 15, 1908.

9925. JOSEPH WHEELER. He is said to have been born in Mass., about 1729, and to have died in N. H., about 1805. He settled at Chesterfield, N. H., where he was living in 1770.

Children:
9926. BENJAMIN WHEELER, born Oct. 22, 1756.
9927. SUSANNAH WHEELER, married 1777, Ephraim Wheeler.
9928. JOHN WHEELER, born abt. 1768; d. at Concord, Vt., 1806; m. 1791, Lucy Holmes, b. abt. 1773; d. 1863, dau. of Thomas Holmes and Tamar (Harris) Holmes. Ch: 1. Joseph W——, d. April 22, 1795, age 3 y. 7 mo. 2. Harry W——, d. April 21, 1795, age 2 y. 4 mo. 3. Lucy W——, b. Oct., 1794; d. Oct., 1839; m. Warner Bingham. 4. John W——, b. April, 1796; d. July, 1878. 5. Edith W——, b. 1797; d. May, 1860.

9926. BENJAMIN WHEELER, son of Joseph (9925). Born Oct. 22, 1756; died Nov. 16, 1844. Married (1) Sarah Harris, who was born March 5, 1758; died Nov. 9, 1821, dau. of Abner Harris and Deborah (——) Harris. No record of his 2d marriage available. Res. Chesterfield, N. H.

Children, 1st marriage:
9931. ISAAC WHEELER, born April 12, 1780.
9932. POLLY WHEELER, born Jan. 9, 1782; m. 1800, Josiah Hastings, b. Feb. 3, 1776, son of Josiah Hastings and Mary (Hartwell) Hastings. Res. Malone, N. Y. Ch: 1. Shubel H——, m. 1825, Rhoda Farr. He d. May 2, 1879. 2. Jonathan H——. 3. Salome H——, m. 1820, William C. Clark. 4. Adaline H——, m. Thaddeus Hastings. 5. Arvilla H——, m. —— Sargent.

9933. JOSEPH WHEELER, born Jan. 18, 1784; d. 1787.
9934. ASHBEL WHEELER, born Nov. 26, 1785.
9935. SALLY WHEELER, born Aug. 29, 1787; d. 1795.
Three Children died in infancy.
9936. CLARISSA WHEELER, born May 28, 1792.
9937. SALOME WHEELER, born April 22, 1794.
9938. CHAUNCEY WHEELER, born Feb. 27, 1796; d. 1797.

Child, 2d marriage:
9939. DOLLY WHEELER, born Nov. 18, 1822; m. Dec. 31, 1846, Benjamin V. Smith, b. April 25, 1819, son of Benjamin Smith and Anna (Veazey) Smith. Ch: 1. Anna E. S——, b. Oct. 8, 1848; m. Nov. 14, 1877, Alonzo F. Wilbur. 2. Emma W. S——, b. Sept. 9, 1851; d. May 3, 1876; unm. 3. Addie M. S——, b. Feb. 5, 1855; m. June 12, 1875, Willis H. Streeter. 4. Charles L. S——, b. July 17, 1857. 5. Sedella H. S——, b. April 12, 1861.

9931. ISAAC WHEELER, son of Benjamin (9926) and Sarah (Harris) Wheeler. Born at Chesterfield, N. H., April 12, 1780; died in St. Lawrence County, N. Y. Married (1) ——. Married (2) 1800, Matilda Hastings, who was born Jan. 1, 1784, dau. of Ensign Andrew Hastings and Sarah (——) Hastings. He rem. St. Lawrence County, N. Y., between 1815 and 1819.

Child, 1st marriage:
9940. NELSON WHEELER, born May 22, 1799.

Child, 2d marriage:
9941. LEBINA WHEELER.
Perhaps more.

9934. ASHBEL WHEELER, son of Benjamin (9926) and Sarah (Harris) Wheeler. Born at Chesterfield, N. H., Nov. 26, 1785. Married 1804, Diana Randall, who was born March 6, 1788; died Sept. 13, 1852, dau. of Eleazer Randall and Martha (Staples) Randall. He died June 20, 1866. He was a farmer, merchant and distiller at Chesterfield, N. H.

Children:
9942. PRUSHA WHEELER, born Sept. 22, 1805; d. June 29, 1810.
9943. FOSTER A. WHEELER, born Feb. 23, 1808.
9944. PRUSHA WHEELER, born Dec. 16, 1810; m. (1) April 23, 1829, Harden Ford, b. June 3, 1800; d. Aug. 6, 1839; m. (2) Jan., 1843, Charles L. Strong, b. Aug. 19, 1809; d. Aug. 8, 1847. Ch., 1st m.: 1. William W. F——, b. June 15, 1830. 2. James H. F——, b. Sept. 14, 1832. 3. Frederick F. F——, b. July 4, 1835. 4. Ellen M. F——, b. Oct. 20, 1837; d. Feb. 28, 1842.
9945. ELIZA WHEELER, born Dec. 24, 1813; d. at San Francisco, Cal., Feb. 5, 1868; m. 1834, Norman Harris, b. Oct. 17, 1803; d. July 22, 1875, son of John Harris and Hannah (Colburn) Harris. Ch: 1. Edward H——, b. 1835. 2. Emma E. H——, b. 1842; m. 1862, Henry P. Blanchard.
9946. ASHABEL WHEELER, born Jan. 2, 1817; d. at Chesterfield, N. H., June 25, 1871; m. April 17, 1838, Harriet Hall, dau. of Dr. John C. Hall, of Concord, N. H. No. Ch.
9947. MARIA WHEELER, born June 22, 1819; m. 1840, A. Sidney Baxter, of Rockingham, Vt. She d. April 4, 1854.

9948. LAURA S. WHEELER, born June 30, 1824; d. June 11, 1856; m. 1850, Joseph H. Buffum, of Walpole, N. H.
9949. HELEN MAR WHEELER, born Feb. 24, 1827; d. in Mexico, June 29, 1853; m. May 28, 1853, Lucien Snow, b. Nov. 11, 1824; d. Feb. 2, 1858, son of Alpheus Snow and Salome (Harris) Snow.
9950. WILLIAM WALLACE WHEELER, born Feb. 24, 1827; d. Aug. 29, 1830.
9951. SARAH M. WHEELER, born Dec. 27, 1829; d. Oct. 8, 1850; unm.

9936. CLARISSA WHEELER, dau. of Benjamin (9926) and Sarah (Harris) Wheeler. Born at Chesterfield, N. H., May 28, 1792; died June 7, 1844. Married 1815, Eleazer Randall, who was born Aug. 4, 1796; died June 17, 1860, son of Eleazer Randall and Martha (Staples) Randall.

Children:

DIANA RANDALL, born June 7, 1816; m. May 8, 1839, Marshall H. Farr. Res., Holyoke, Mass.
ROXANA RANDALL, born April 21, 1818; m. Nov., 1840, George Davenport.
ELEAZER RANDALL, born Feb. 27, 1820.
SARAH HARRIS RANDALL, born March 18, 1822; m. May 12, 1847, Leander Amadon. Res., Bellows Falls, Vt.
SHUBEL HASTINGS RANDALL, born June 27, 1824; m. April 17, 1849, Elizabeth Chamberlain.
MARTHA STAPLES RANDALL, born Aug. 15, 1826; m. Dec. 8, 1847, James H. Goodrich.
ABIGAIL ROCKWOOD RANDALL, born May 10, 1829; unm.
GEORGE RANDALL, born April 16, 1832; m. April 10, 1855, Caroline Roos.

9937. SALOME WHEELER, dau. of Benjamin (9926) and Sarah (Harris) Wheeler. Born at Chesterfield, N. H., April 22, 1794; died Jan. 28, 1879. Married 1813, David W. Goodrich, who was born Sept. 10, 1785; died March 22, 1857, son of George Goodrich and Lucinda (Wells) Goodrich.

Children:

HONOR GOODRICH, born Oct. 23, 1813; d. Jan. 24, 1861; m. 1847, Charles S. Lane.
GEORGE W. GOODRICH, born Dec. 19, 1815.
LUCINDA W. GOODRICH, born April 3, 1818; m. (1) May 7, 1838, Noyes Harris; m. (2) March 30, 1858, William S. Newton.
MARY E. GOODRICH, born March 22, 1820; m. (1) July 3, 1844, Osmond Wheeler, d. Oct. 15, 1846, age 31; m. (2) Nov. 11, 1851, Alfred Sargent.
CHARLES C. P. GOODRICH, born Nov. 7, 1822; m. April 9, 1879, Susan A. Willard.
SARAH GOODRICH, born Nov. 27, 1824; d. March 2, 1825.
DAVID W. GOODRICH, born Aug. 29, 1826; d. May 14, 1853.
WILLIAM J. GOODRICH, born Dec. 21, 1828; m. Mrs. Emily (Lyons) Pease.
ELLEN S. GOODRICH, born Feb. 15, 1833; d. Feb. 12, 1857; m. June 18, 1855, Josiah Chamberlain.

9940. NELSON WHEELER, son of Isaac (9931). Born at Chesterfield, N. H., May 22, 1799; died May 1, 1864. Married Jan.

9, 1821, Bersheba Moore, of Putney, Vt., who died Nov. 18, 1875. He was a blacksmith.

Children:

9952. LUCINDA E. WHEELER, born at Putney, Vt., July 8, 1822; d. at Chesterfield, N. H., 1837.
9953. LORINDA R. WHEELER, born at Chesterfield, Vt., Aug. 4, 1824; m. Aug. 23, 1846, William H. Tibbetts, of Farmington, Me.
9954. FANNY E. WHEELER, born at Lyndon, Vt., Nov. 27, 1826; d. Sept. 24, 1875; m. July 1, 1844, Isaac Boyden.
9955. LAURA M. WHEELER, born at Lyndon, Vt., May 8, 1829; m. (1) Oct. 26, 1853, William H. Fairchild, of New Haven, Conn.; m. (2) William G. Wheaton, of Peoria, Ill.; m. (3) T. A. Plants, of Pomeroy, Ohio.
9956. RUFUS S. WHEELER, born at Lyndon, Vt., June 19, 1831; d. April 28, 1832.
9957. SUSAN A. WHEELER, born at Lyndon, Vt., July 14, 1833; m. April 13, 1851, Newall R. Longee.
9958. LORENZO B. WHEELER, born at Barton, Vt., Jan. 16, 1836; d. March 18, 1839.
9959. DEMANSTER S. WHEELER, born at Barton, Vt., Feb. 27, 1838; unm.
9960. PERMELIA WHEELER, born at Putney, Vt., Nov. 20, 1840; m. Edwin French.
9961. PAULINA WHEELER, born at Putney, Vt., Nov. 20, 1840; d. May 1, 1842.
9962. EMMA A. WHEELER, born at Putney, Vt., Dec. 2, 1845; d. April 14, 1854.

9943. FOSTER A. WHEELER, son of Ashbel (9934) and Diana (Randall) Wheeler. Born at Chesterfield, N. H., Feb. 23, 1808; died at Janesville, Wis., Nov. 2, 1878. Married Betsey Gibson, of Londonderry, Vt., who was born Sept. 8, 1808.

Children:

9963. WILLIAM W. WHEELER, born Nov. 15, 1833; m. Helen M. Dustin. Res., Emporia, Kansas.
9964. CHARLES F. WHEELER, born Feb. 17, 1836; m. Julia A. Dustin. Res., Topeka, Kansas.
9965. ELLEN S. WHEELER, born March 2, 1840; d. Janesville, Wis., March 19, 1881; m. Dr. Judson Hale; d. Dec. 18, 1872, aged 39.

9968. JOSEPH WHEELER. He lived at Concord, Mass., and married there March 1, 1681, Mary Powers.

Children: (born at Concord, Mass.)

9969. RUTH WHEELER, born Nov. 19, 1682; probably m. Jan. 10, 1709-10, Eleazer Robbins.
9970. ELIZABETH WHEELER, born Aug. 8, 1690.
9971. JANE WHEELER, born Jan. 16, 1692-3.
9972. JOSEPH WHEELER, born Jan. 12, 1694-5.

9975. JOSEPH WHEELER, son of William (7707) and Elizabeth (— —) Wheeler. Born at Boston, Mass., Jan. 30, 1705-6; died 1761. Married Martha — —. He was a felt maker at Boston, Mass.

Children: (born at Boston, Mass.)

9976. ABIGAIL WHEELER, born Feb. 13, 1733; m. June 4, 1753, William Bowen; m. (2) John Lucas.
9977. JOSEPH WHEELER, born May 4, 1735. His will, made March 2, 1763,

was probated July 29, 1763, and makes mention solely of his mother, Martha, and his only sister, Abigail Bowen; the inference drawn from this is that his brothers and his other sister had died previous to the date of his will.

9978. WILLIAM WHEELER, born Sept. 8, 1736.
9979. MARY WHEELER, born Jan. 26, 1739.
9980. JAMES WHEELER, born Aug. 19, 1741.

9985. JOSEPH WHEELER. Stated to be a brother of Thomas No. 1 and Timothy No. 1900. He was made freeman at Concord, Mass., May 13, 1640, where he is frequently referred to as Lieutenant. He was one of the men who "were foremost in the town's business, by virtue of their large estates as well as their integrity and good judgment," and was a signer of almost every petition made in behalf of the town in its early days. He was the owner of a large amount of property, his house lot containing 20 acres; and in 1668 an additional grant was made to him of 610 acres on the Chelmsford line "lying in the form of a triangle, the point towards the northwest and extending southwest to Nashoba, southeast of Nagog Pond."

He married (1) Elizabeth — —, who died May 19, 1642. Married (2) Sarah (Goldstone) Merriam, who died at Concord, March 12, 1670-1, dau. of John Goldstone, of Tonbridge, Kent, England, and widow of Joseph Merriam.

Children, 1st marriage: (born at Concord, Mass.)
9986. EPHRAIM WHEELER, born April 14, 1640; d. July 10, 1642.
9987. JOSEPH WHEELER, born Dec. 1, 1641; d. July 18, 1642.

Children, 2d marriage: (born at Concord, Mass.)
9988. MARY WHEELER, born Sept. 20, 1643.
9989. REBECCA WHEELER, born Sept. 6, 1645; m. April 16, 1667, Major Peter Bulkeley, b. Nov. 3, 1641; d. May 24, 1688, son of Rev. Peter Bulkeley and Grace (Chetwood) Bulkeley, and a descendant of Baron Peter Bulkeley, Lord Mayor of Bulkley, Chester, England, and grandson of Sir Richard Chetwood. She m. (2) L. Jonathan Prescott, Dec. 18, 1689. Ch: 1. Edward B— —, b. March 18, 1667-8. 2. Joseph B— —, b. Sept. 7, 1670. 3. John B— —, b. July 10, 1673. 4. Rebecca B— —, b. Aug. 24, 1681.

9990. SILAS WHEELER. Not enough information can be obtained of him to identify at this time just which branch of the family he is a member of. He went from Holden, Mass., to Fitzwilliam, N. H., about 1800, and from there to Marlboro, N. H., in 1806, remaining there until 1832, when he removed to Swanzey, N. H. He married Aug. 12, 1789, Persis Brewer, who was born July 22, 1771, dau. of James Brewer and Mary (Hoar) Brewer.

Children:
9991. SILAS WHEELER, born April 17, 1790; d. June 5, 1793.
9992. PERSIS WHEELER, born Sept. 30, 1791; d. Jan. 13, 1865; m. David Twitchell. Ch: 1. Sarah T— —.
9993. JAMES WHEELER, born July 26, 1794.
9994. SILAS WHEELER, born Dec. 25, 1796.
9995. VASHTI WHEELER, born March 29, 1802; m. Willard Spence.
9996. ASA WHEELER, born June 12, 1805.

9997. AARON WHEELER, born April 3, 1807; m. Ch: 1. Noyes W——. 2. Jane W——; m. —— Greenleaf. 3. Charles W——.
9998. SIMON WHEELER, born March 16, 1810.

9993. JAMES WHEELER, son of Silas (9990) and Persis (Brewer) Wheeler. Born at Fitzwilliam, N. H., July 26, 1794; died May 15, 1861. Married Aug. 12, 1819, Sally Wilson, who died Aug., 1859, dau. of Abel Wilson and Lucy (Olcott) Wilson.

Children:

9999. SARAH WHEELER, born June 3, 1820.
10000. SILAS WHEELER, born Aug. 1, 1822.
10001. HIAL WHEELER, born Oct. 29, 1824; d. April, 1842.
10002. JAMES WHEELER, born Dec. 24, 1826; m. Caroline Heath. Ch: 1. Nellie W——, d. April 14, 1912; m. (1) Fred Smith; m. (2) Ned Ripley. Ch: 1. Maud S——. 2. Caroline S——. 3. Leon S——.
10003. ABEL WHEELER, born Feb. 17, 1829.
10004. PERSIS WHEELER, born Feb. 28, 1831; d. July 30, 1908; m. (1) Isaac Seavey; m. (2) —— Spencer. Ch: 1. James S——. 2. Nellie S——. 3. Fred S——.
10005. SIMON WHEELER, born June 26, 1833; d. Dec. 4, 1861.
10006. RUEL WHEELER, born May 22, 1836; d. July, 1879; m. Julia Hammond, b. June 25, 1844; d. 1863.
10007. FLORENTINE WHEELER, born Dec. 12, 1838; d. Sept. 7, 1861.
10008. CAROLINE WHEELER, died in infancy.

9996. ASA WHEELER, son of Silas (9990) and Persis (Brewer) Wheeler. Born June 12, 1805. Married Anna Gilman, who was born at Sandwich, N. Y., 1806, dau. of Caleb Gilman and Anna (Webster) Gilman.

Children:

10009. SILAS FREEDOM WHEELER, born March 19, 1832.
10010. J. MILTON WHEELER, married Rose Cheseborough.
10011. GEORGE WHEELER.
10012. ELIZA WHEELER,
10013. ELLEN WHEELER, married Walker Bartlett. Ch: 1. Fred B——; m. Ida Watson. 2. Merton B——, m. Blanche Livingston.

9999. SARAH WHEELER, dau. of James (9993) and Sally (Wilson) Wheeler. Born June 3, 1820; died July 16, 1903. Married William F. Flanders.

Children:

BRADFORD WHEELER FLANDERS, born Jan. 25, 1841; d. July 19, 1909; m. Elizabeth N. Underhill. Ch: 1. Lottie F——, b. April 10, 1869. 2. Harriet F——, b. July 16, 1872. 3. Hial George F——, b. Sept. 2, 1873. 4. William Moses F——, b. Nov. 3, 1878. 5. Josephine Etta F——, b. Sept. 22, 1880.
HIAL FLANDERS, born July 10, 1844.
HARRIET FLANDERS, born June 30, 1849; unm.
DAVID FLANDERS, born March 17, 1851.
WILLARD FLANDERS, born April 10, 1855; d. Dec. 1, 1861.

10000. SILAS WHEELER, son of James (9993) and Sally (Wilson) Wheeler. Born at Swanzey, N. H., Aug. 1, 1822; died at Lagrange, Ill., Nov. 7, 1907. Married (1) at Swanzey, N. H., March

11, 1845, Amelia Rowena Bartlett, who was born at Coventry, Vt., July 13, 1826; died at Lowell, Mass., June 17, 1847. Married (2) at Holland, Vt., Feb. 20, 1848, Jane Frances Grow, who was born at Derby, Vt., June 5, 1828, dau. of Orson Augustus Grow and Fanny (Allbee) Grow. He rem. from Vt., in 1887.

Children:

10014. AMELIA ROWENA WHEELER, born at Barton, Vt., Aug. 5, 1850; m. there March 3, 1868, Jewett Corliss, b. at Sutton, Vt., Dec. 6, 1841. Ch: 1. Allen Timothy C——, b. Dec. 17, 1868; d. March 19, 1902; m. June 20, 1894, Eva Gregory. Ch: 1. Marguerite C——, b. Jan. 20, 1896. 2. Allen Gregory C——, b. Dec. 31, 1897. 3. Arthur Herman C——, b. March 6, 1902. 2. Arthur Varian C——, b. May 31, 1875; d. Jan. 15, 1901.

10015. HIAL AUGUSTUS WHEELER, born June 20, 1854.

10016. ALLBEE E. WHEELER, born Feb. 17, 1856.

10017. CHARLES HENRY WHEELER, born Feb. 27, 1860.

10003. ABEL WHEELER, son of James (9993) and Sally (Wilson) Wheeler. Born Feb. 17, 1829; died April 25, 1902. Married Sarah Jane Beede.

Children:

10018. CLARENCE WHEELER, born April 18, 1856.

10019. MORRIS WHEELER.

10020. JESSE WHEELER, m. Ch: 1. Raymond W——. 2. Clarence W—. 3. Myrtle W——. 4. Ethel W——.

10021. FLORIN WHEELER.

10009. SILAS FREEDOM WHEELER, son of Asa (9996) and Anna (Gilman) Wheeler. Born at Sutton, Vt., March 19, 1832. Married at Glover, Vt., Aug. 31, 1854, Athelea E. Mathewson, who was born at Wheelock, Vt., Dec. 4, 1830, dau. of Charles Mathewson and Sallie (Williams) Mathewson.

Child:

10022. CHARLES ASA WHEELER, born Oct. 21, 1856.

10015. HIAL AUGUSTUS WHEELER, son of Silas (10000) and Jane Frances (Grow) Wheeler. Born at Barton, Vt., June 20, 1854. Married at Onawa, Iowa, Sept. 27, 1876, Mary Ingham.

Children:

10023. JAMES RUSH WHEELER, born April 28, 1879.

10024. EDWIN RUEL WHEELER, born March 6, 1881.

10025. ALLBEE RAY WHEELER, born April 16, 1885.

10026. JESSIE JANE WHEELER, born June 20, 1886; m. Oct. 17, 1912, Roy Chester Marple.

10016. ALLBEE E. WHEELER, son of Silas (10000) and Jane Frances (Grow) Wheeler. Born at Barton, Vt., Feb. 17, 1856. Married at Onawa, Iowa, Sept. 27, 1876, Lillia Jane Herring, who was born at Durand, Ill., Dec. 6, 1856, dau. of Benjamin Herring and Honor Elizabeth (Pengra) Herring.

Children:

10027. FANNY MABEL WHEELER, born at Lincoln Tp., Monona Co., Iowa, Feb. 8, 1878; m. at Eugene, Ore., Dec. 30, 1902, Charles William Wester, b. in Hunt Co., Texas, Dec. 7, 1873, son of Francis Asbury Wester and Martha Ellen (Wann) Wester. No ch.

10028. FLORA JANE WHEELER, born Jan. 30, 1880; m. Feb. 28, 1900, Archie Wilbur Livermore, born Oct. 16, 1876. Ch: 1. Gertrude L——, b. March 18, 1901.

10017. CHARLES HENRY WHEELER, son of Silas (10000) and Jane Frances (Grow) Wheeler. Born Feb. 27, 1860; died Feb. 20, 1903, in Iowa. Married (1) Dec. 5, 1883, Lillie Wills. Married (2) Nellie (Worster) Gallup, who was born in Monona Co., Iowa, Oct. 7, 1867.

Child, 1st marriage:

10029. JAMES TULLY WHEELER, born Dec. 16, 1884.

Children, 2d marriage:

10030. ROWENA WHEELER, born Dec. 11, 1896; d. Feb. 8, 1897.

10031. FRANCES MAE WHEELER, born May 30, 1898.

10018. CLARENCE WHEELER, son of Abel (10003) and Sarah Jane (Beede) Wheeler. Born at Browington, Vt., April 18, 1856. Married July 2, 1880, Etta A. Colby, who was born at West Charleston, Vt., Oct. 22, 1860.

Children:

10032. BERNICE M. WHEELER, born Jan. 15, 1885.

10033. CARROLL M. WHEELER, born May 27, 1893.

10034. HAZEL E. WHEELER, born Sept. 8, 1897.

10022. CHARLES ASA WHEELER, son of Silas Freedom (10009) and Athelea E. (Mathewson) Wheeler. Born at Oregon, Ill., Oct. 21, 1856. Married (1) at Nevada, Iowa, Dec. 25, 1877, Mary E. Windett, born Sangar Grove, Ill., dau. of Edward Windett. Married (2) at Maxwell, Iowa, July 13, 1891, Bertha M. Kail, dau. of Edward Kail and Louise (Swift) Kail. He is a locomotive engineer.

Children:

10035. MARY A. WHEELER, born Oct. 21, 1878; m. Graham Ray. No ch.

10036. LOIS E. WHEELER, born Sept. 29, 1900.

10037. CHARLES ASA WHEELER, born June 20, 1903.

10024. EDWIN RUEL WHEELER, son of Hial Augustus (10015) and Mary (Ingham) Wheeler. Born March 6, 1881. Married at Sioux City, Iowa, March 14, 1903, Nellie Louisa Young, who was born at Spring Grove, Ill., April 4, 1880.

Children:

10038. ALEXIS RUEL WHEELER, born at Sioux City, Iowa, Feb. 25, 1905.

10039. JAMES RUTHVEN WHEELER, born in Colorado, Sept. 10, 1907.

10025. ALLBEE RAY WHEELER, son of Hial Augustus (10015) and Mary (Ingham) Wheeler. Born April 16, 1885; died

Jan. 22, 1912. Married at Sioux City, Iowa, March 6, 1906, Lulu Olive Taylor, who was born at Egan, S. Dak., July 12, 1886.

Children:
10040. MARY BERNICE WHEELER, born Dec. 21, 1906.
10041. FRANCES VIVIAN WHEELER, born Jan. 14, 1909.

10045. JOSEPH WHEELER, of Boston, Mass. Married Dec. 14, 1697, Elizabeth Pell. He is probably Joseph Wheeler No. 7708 in this book.

Children:
10046. REBECCA WHEELER, born Dec. 21, 1698.
10047. JOSEPH WHEELER, born April 27, 1702.

10050. JOHN WHEELER. Married Abigail ——.

Children: (born at Templeton, Mass.)
10051. JOHN WHEELER, born April 21, 1774.
10052. ABIGAIL WHEELER, born March 11, 1776.
10053. JOSEPH WHEELER, born Feb. 14, 1778.
10054. LUCY WHEELER, born Feb. 23, 1780.

10051. JOHN WHEELER, son of John (10050) and Abigail (——) Wheeler. Born at Templeton, Mass., April 21, 1774, and married there May 27, 1810, Lucy Baldwin, who was born July 12, 1788, dau. of Jonathan Baldwin and Sarah (Bemis) Baldwin.

Children: (born at Templeton, Mass.)
10055. BEULAH WHEELER, born Feb. 11, 1811; m. (1) Merrill Hildreth; m. (2) —— Bemis.
10056. SARAH WHEELER, born Oct. 5, 1812; d. Oct. 28, 1832.
10057. JESSE B. WHEELER, born July 31, 1814; m. Sarah ——. Ch., b. at Templeton, Mass.: 1. Josephine S. W——, b. July 18, 1842. 2. Lucy G. W——, b. Oct. 8, 1845.
10058. EDEN B. WHEELER, born Sept. 16, 1816; m. (1) at Templeton, Mass., Sept. 9, 1845, Clarissa Wilder; d. May 20, 1846, aged 23, dau. of Josiah Wilder and Polly (Wheeler, No. 11,355) Wilder.; m. 2 June 7, 1847, Mary Wilder, the sister of his first wife.
10059. LUCY WHEELER, born Aug. 8, 1818.

10060. ABIJAH WHEELER. Married Sarah ——.

Children: (born at Templeton, Mass.)
10061. JOHN WHEELER, born Feb. 5, 1767.
10062. AMASA WHEELER, born Feb. 20, 1769.
10063. SARAH WHEELER, born March 5, 1770.
10064. BENONY WHEELER, born Jan. 21, 1772.

10061. JOHN WHEELER, son of Abijah (10060) and Sarah (——) Wheeler. Born at Barre, Mass., Feb. 5, 1767, and died there Nov. 26, 1847. Married at Barre, Mass., May 26, 1791, Priscilla Bacon.

Children: (born at Barre, Mass.)
10065. ARRITHUSA WHEELER, born Sept. 15, 1792.
10066. REBECKAH WHEELER, born May 22, 1794.
10067. POLLY WHEELER, born June 14, 1795.

10068. CLARRICIA WHEELER, born Jan. 22, 1797.
10069. CHARLOTIA WHEELER, born Aug. 15, 1798; d. March, 1825; m. Nov. 9, 1820, Silas Wilder.

10070. JAMES WHEELER. The History of Chesterfield, N. H., says that his father's name was Joseph, also that he was a brother of Benjamin Wheeler No. 10172. His name disappears from the town records between 1815 and 1819. He was Selectman there, 1800-1. He married Rachel — —.

Children:
10071. HANNAH WHEELER, born March 12, 1775.
10072. JONATHAN WHEELER, born April 18, 1777.
10073. SILAS WHEELER, born May 21, 1780; m. 1803, Sally Bishop.
10074. RACHEL WHEELER, born Nov. 3, 1782.
10075. EPHRAIM WHEELER, born Jan. 26, 1785.
10076. LEONARD WHEELER, born July 14, 1787.
10077. ROSWELL WHEELER, born May 11, 1790.
10078. LEAH WHEELER, born June 23, 1792.
10079. FANNY WHEELER, born Dec. 1, 1794.

10080. JAMES WHEELER. Died 1792. The history of Chesterfield, N. H., says that he may have been in Chesterfield, 1770. He married Esther — —, who died 1794.

Children:
10081. LUCY WHEELER, born Sept. 22, 1769.
10082. JAMES WHEELER, born Aug. 5, 1772; d. 1777.

10083. JAMES WHEELER. Married Sarah — —.

Children: (born at Petersham, Mass.)
10084. SARAH WHEELER, born Aug. 22, 1759.
10085. MOSES WHEELER, born Jan. 15, 1762; m. at Phillipston, Mass., Feb. 6, 1792, Sarah Whitney.
10086. JOSHUA WHEELER, born July 19, 1764.
10087. LUCY WHEELER, born Nov. 24, 1766; m. (int. Feb. 26, 1787), Joseph Oakman.
10088. MERIAM WHEELER, born Dec. 8, 1768; m. Feb. 23, 1793, David Cummins.
10089. MOLLA WHEELER, born Oct. 11, 1770.
10090. WOODMAN WHEELER, born Nov. 18, 1772.
10091. OLIVER WHEELER, born May 29 (30), 1774.

10092. JAMES WHEELER. He died at Stow, Mass., Jan. 31, 1721-2. Married at Stow, Mass., June 24, 1682, Sarah Randall.

Will of James Wheeler.

In the name of God Amen The Twenty fourth Day of January In the Year of our Lord one Thousand seven Hundred and twenty one twenty two: I James Wheler of Stow In the County of Middlesex In the Province of the Massachusets Bay In New England Housewright being Stricken In years also Labouring under Very Great bodily weakness but of Pefect Mind and Memory being sensible my time on Earth is but Very short do make and ordain this my last Will

and Testament That is to say Principally and first of all I Give and Recommend my Soul to God that Gave it and my Body to the Earth to be buried In Christian Burial at ye. Discretion of my Executour hoping In a Glorious Resurrection and Reunion and as touching those Worldly Good things which God hath mercifully Given me I Give and Demise as followeth

Imprimis I Give to my well beloved wife Sarah Wheler a Good and Comfortable maintainance during ye. time of her Natural Life or so long as she shall continue my Widdow at he. Care of my Executour herafter named

Item I Give to my Eldest Son James Wheler Eight Pounds ten shillings In Good Pasable money or bills of Credit which sum is to be paid within six years after my Deceas which sum may suffice considdering what I have formerly Given him.

Item I Give to my Son John Wheler all my Goods and Chattils my whole Estate both personal and Real provided he shall maintain his mother as is aboves^{d}. and pay to his Brethre. and Sisters the several Summs herin demised and I Do constitute this my s^{d} Son John Wheler the sole Executour of this my Last will and Testament

Item I Give to my Son Ephraim Wheler twenty Pounds In Pasable money or bills of publick Credit which sum is to be paid by my Executour within three years after my Deceas

Item I Give to my Daughter Sarah Stone ten pounds to be paid by my Executour and In the same specie as aboves^{d} within ye term of six years after my Deceas

Item I Give to my Daughter Elisabeth Whitcomb twelve pounds which is also to be paid by my Executour In the specie above mentioned at ye Expiration of Six Years after my Deceas and my Will is that If my Estate shall pay that Nine pounds or any part of it for which I stand bound with and for Joseph Whitcomb my Son I Law Unto Richard Tempel that so much as my Estate shall pay to said Tempel upon ye account of that Obligation it shall be Esteemed and accounted as so much portion Paid to my Daughter Whitcomb

Item I Give to my Daughter Thankful Wheler fifteen pound In bills of credit five pounds whereof is to be paid on ye first of August nex the other ten pound within six years after my Death.

Item I Give to my Daughr. Jane Wheler fifteen pounds which sum my Executour is to pay Whin six years after my Deceas but If said Daughter should marry before the Expiration of this term this Legacy is to be paid her at her Marriage and I Do Revoke and Disannull Evry former Will or testament by me In anywise before made and Do Ratifie and Confirm this to be my last Will and testament. In witness whereof I have hereunto set my hand and seal the Day and year above written

Signed sealed and Declared by said James Wheler to be his last Will and Testament In ye presence of us the subscribers.

Jno. Gardner
Jonathan Foster
Thomas King

his
James X Wheler (Seal)
mark

Jur & I signd. wth. them
Ex accepts will probd. admn. Comitted
to Jno. Ex. & bond 200-of
Mar. 6, 172½
F.F. J. P

Commonwealth of Massachusetts
Middlesex ss. Registry of Probate

A true copy.
Attest, W. E. Rogers
Register

Children: (born at Stow, Mass.)

10093. JAMES WHEELER, born March 9, 1682.
10094. JOHN WHEELER, born Oct. 10, 1684.
10095. SARAH WHEELER, born Nov. 4, 1686; d. Nov. 21, 1686.
10096. ELIZABETH WHEELER, born Dec. 7, 1687.

10097. JAMES WHEELER. Married at Rutland, Mass., May 24, 1750, Abigail Ball.

Children: (born at Rutland, Mass.)

10098. ABIGAIL WHEELER, born Feb. 26, 1750-1; m. at Princeton, Mass., Jan. 2, 1769, Isaac Stratton, of Princeton, Mass.
10099. MARY WHEELER, born Feb. 21, 1753; d. Sept. 28, 1756.
10100. HUMFRY WHEELER, born April 6, 1755; d. Oct. 14, 1756.
10101. PHINEAS WHEELER, born July 2, 1757.
10102. JAMES WHEELER, born June 22, 1759.
10103. SARAH WHEELER, born Sept. 7, 1761.
10104. ELIZABETH WHEELER, born Oct. 9, 1764.
10105. ELEAZER WHEELER, born Nov. 11, 1766.
10106. DIADAMA WHEELER, born Jan. 12, 1779; m. (int. May 1, 1799), Nathan Munro.

10101. PHINEAS WHEELER, son of James (10097) and Abigail (Ball) Wheeler. Born at Rutland, Mass., July 2, 1757, and married there May 23, 1782, Polly McCobb. He removed to Vermont. His third child was born at Andover, Vt., and his fifth child at Rupert, Vt.

Children:

10107. BETSEY WHEELER, born April 11, 1784; d. abt. 1868; m. — — Ellis. Ch: 1. Urania E— —. 2. Jackson E— —.
10108. ABIGAIL WHEELER, born April 28, 1786.
10109. WILLIAM WHEELER, born at Andover, Vt., July 6, 1788; m. Margaret Weldon. Ch: 1. David W— —. 2. Phineas W— —. 3. William W— —. 4. Joseph W— —. 5. Fanny W— —. 6. Mary Ann W— —.

10110. HARRIET WHEELER, married Samuel Richards. Ch: 1. Harrison R——. 2. Charles R——. 3. John R——. 4. Ann Eliza R——.
10111. JAMES WHEELER, born March 5, 1795.

10102. JAMES WHEELER, son of James (10097) and Abigail (Ball) Wheeler. Born at Rutland, Mass., June 22, 1759, and married there March 20, 1783, Thankful Tower.

Children: (born at Rutland, Mass.)
10112. HEPZIBATH WHEELER, born May 11, 1784.
10113. BETSEY WHEELER, born Sept. 3, 1786.
10114. JOSEPH WHEELER, born Aug. 23, 1788.
10115. JONATHAN WHEELER, born April 1, 1790.
10116. SALLY WHEELER, born Aug. 8, 1792.
10117. PATTY WHEELER, born Nov. 27, 1794.

10111. JAMES WHEELER, son of Phineas (10101) and Polly (McCobb) Wheeler. Born at Rupert, Vt., March 5, 1795, and married there Bathsheba Crandall. He probably removed to Erie County, Pa., as some of his children were born there.

Children:
10118. MILES WHEELER, born Feb. 15, 1822; d. Feb. 26, 1907; m. Mary Sturgeon. Ch: 1. Lafayette W——. 2. Ida W——. 3. Mary Ellen W——. 4. Margaret W——. 5. Fidelia W——. 6. William W——.
10119. HENRY WHEELER.
10120. GEORGE WHEELER, born 1827; d. Aug. 1, 1853.
10121. MARY EMMELINE WHEELER, married Daniel Salisbury. Ch: 1. Laura S——. 2. Emma S——.
10122. SUSAN WHEELER, born 1829; d. Sept. 27, 1905; m. 1864, Sherman Joiner. Ch: 1. Wells J——.
10123. PHINEAS WHEELER, born June 5, 1831.
10124. SALLIE WHEELER, born 1833; d. May 7, 1905; m. 1865, Aaron Salisbury.
10125. WILLIAM WELLS WHEELER, born May 1, 1838; d. Jan. 19, 1912; m. June, 1866, Mary A. Prosser, d. 1911. Ch: 1. John W——.

10123. PHINEAS WHEELER, son of James (10111) and Bathsheba (Crandall) Wheeler. Born at Sterrettania, Erie Co., Pa., June 5, 1831; died Sept. 17, 1899. Married at Vernon Springs, Howard Co., Iowa, Dec. 18, 1864, Sarah Abigail Betts, who was born at Deerfield, Ohio, April 5, 1841, dau. of Samuel Betts and Betsey Mahala (Sturdevant) Betts.

Children:
10126. JENNIE CORNELIA WHEELER, born Nov. 26, 1867.
10127. JESSIE JANE WHEELER, born June 16, 1870.
10128. MABEL ESTELLA WHEELER, born Jan. 10, 1877; m. Aug. 28, 1911, Holger Rommerdale.

10126. JENNIE CORNELIA WHEELER, dau. of Phineas (10123) and Sarah Abigail (Betts) Wheeler. Born Nov. 26, 1867; died April 19, 1896. Married July 9, 1891, Walter Peter Page, who was born at Wolverhampton, England, April 6, 1867.

Children:
ARTHUR WHEELER PAGE, born March 4, 1894.
GERTRUDE MARY PAGE, born April 18, 1896.

10129. JAMES WHEELER. Married at Newbury, Mass., May 7, 1709, Mary Woodman, who was born at Andover, Mass., April 9, 1690, dau. of Joshua Woodman and Elizabeth (Stevens) Woodman.

Children: (baptized at Newbury, Mass.)
10130. MARY WHEELER, baptized Aug. 13, 1710.
10131. SAMUEL WHEELER, baptized Aug. 24, 1712.
10132. JOSHUA WHEELER, baptized Feb. 12, 1715-16.
10133. SARAH WHEELER, baptized April 20, 1718.

10134. JAMES WHEELER. He died Aug. 31, 1828, aged 79, at Montgomery, Mass. Married Thankful French, who died Nov. 19, 1841, aged 85, at Montgomery, Mass.

Children:
10135. FREDERICK WHEELER, born at New London, Conn., Aug. 6, 1773.
10136. JOSEPH WHEELER, born at New London, Conn., June 29, 1775.
10137. MOLLY WHEELER, born at New London, Conn., March 24, 1777; m. at Montgomery, Mass., Nov. 30, 1797, Orren Moore. Ch: 1. Orren M——, b. Oct. 25, 1798.
10138. ROYAL WHEELER, born at Southampton, Mass., June 1, 1779.
10139. HANNAH WHEELER, born at Montgomery, Mass, Aug. 20, 1781.
10140. THANKFUL WHEELER, born at Montville, Conn., March 22, 1784.
10141. JAMES WHEELER, born at Montville, Conn., July 3, 1786; m. (int. at Montgomery, Mass., July 7, 1804), Charity Moor.
10142. WILLIAM WHEELER, born at Montville, Conn., Dec. 3, 1788.
10143. PRUDENCE WHEELER, born at Montville, Conn., April 4, 1791; m. (int. at Montgomery, Mass., Aug. 11, 1808), Andrew Leffingwell.
10144. NANCY WHEELER, born at Montgomery, Mass., Dec. 3, 1794; m. (int. at Montgomery, Mass., April 11, 1811), James Crow. Ch: 1. Orlando C——, b. Jan. 30, 1812; d. March 20, 1822. 2. Laroy C——, b. Aug. 5, 1813. 3. Almeron C——, b. Oct. 3, 1815; d. Feb. 21, 1824. 4. Addison C——, b. June 4, 1820.
10145. PEGGY WHEELER, born at Montgomery, Mass., April 21, 1796.

10135. FREDERICK WHEELER, son of James (10134) and Thankful (French) Wheeler. Born at New London, Conn., Aug. 6, 1773; died Feb. 11, 1848. Married Mary Comstock, who was born at New London, Conn., 1776; died Dec. 31, 1849. He rem. about 1800 to Hancock, N. Y., and later to Shehawken, N. Y.

Children: (1st three born at Montgomery, Mass.)
10146. POLLY WHEELER, born Dec. 22, 1797; m. William Labar.
10147. ROYAL WHEELER, born April 29, 1800; m. Delanah Wheeler.
10148. CLARINDA WHEELER, born March 10, 1802; m. Daniel Labar.
10149. MARVIN WHEELER, born at Hancock, N. Y., Oct. 20, 1804.

10142. WILLIAM WHEELER, son of James (10134) and Thankful (French) Wheeler. Born at Montville, Conn., Dec. 3, 1788. Married at Montgomery, Mass., April 15, 1807, Hannah Crow.

Children: (born at Montgomery, Mass.)
10150. THANKFUL WHEELER, born Sept. 20, 1807.

10151. HORACE WHEELER, born June 24, 1809; m. April 10, 1834, Delia Hallaway.
10152. POLLY WHEELER, born July 10, 1811.
10153. WILLIAM ORSON WHEELER, born Nov. 29, 1813.
10154. JOHN CROW WHEELER, born March 26, 1816.
10155. JAMES HARVEY WHEELER, born Sept. 17, 1818.
10156. ELIZA WHEELER, born Nov. 2, 1820.
10157. MARGARET WHEELER, born June 1, 1823.

10149. MARVIN WHEELER, son of Frederick (10135) and Mary (Comstock) Wheeler. Born at Hancock, N. Y., Oct. 20, 1804; died Dec. 26, 1878. Married at Deposit, N. Y., Emily Edick, who was born at Deposit, N. Y., Feb. 22, 1808; died June 1, 1883, dau. of Conrad Edick and Elizabeth (Suydem) Edick.

Children: (born at Hancock and Deposit, N. Y.)
10159. FREDERICK MORTIMER WHEELER, born Aug. 14, 1830.
10160. DEWITT CLINTON WHEELER, born Oct. 30, 1832; d. Oct. 27, 1863.
10161. EVELYN ELIZABETH WHEELER, born Jan. 20, 1835.
10162. SUSAN CATHERINE WHEELER, born April 25, 1837.
10163. MARTHA WHEELER, born April 4, 1839; d. March 10, 1840.
10164. LEVI WHEELER, born Feb. 3, 1841; d. 1841.
10165. MARVIN DUANE WHEELER, born Jan. 26, 1843; d. Aug. 2, 1901.
10166. SUYDEM WHEELER, born June 17, 1848; d. April 17, 1852.

10159. FREDERICK MORTIMER WHEELER, son of Marvin (10149) and Emily (Edick) Wheeler. Born at Deposit, N. Y., Aug. 14, 1830; died June 19, 1883. Married at Milford, Conn., Oct. 1, 1856, Elizabeth Coit Bull, who was born at Milford, Conn., Aug. 22, 1837; died at East Orange, N. J., March 29, 1909, dau. of Allan Clark Bull and Julia Atwater (Smith) Bull.

Children:
10167. SUYDAM FULLERTON WHEELER, born Sept. 11, 1857; d. July 14, 1912; m. Sept. 27, 1893, Edna Pettingill.
10168. ANNIE TRAIN WHEELER, born Oct. 1, 1860.
10169. FREDERICKA M. WHEELER, born Sept. 5, 1867; d. Oct. 31, 1870.
10170. ALLAN CLARK WHEELER, born Sept. 29, 1872; d. April 2, 1873.
10171. EMILY EDICK WHEELER, born Jan. 8, 1875.

10172. BENJAMIN WHEELER. He is said to be a brother of James Wheeler No. 10070 in this book. He was in Chesterfield, N. H., 1787, and his name disappears from there 1815-19. Married Elizabeth ——.

Children:
10173. JOHN WHEELER, born May 4, 1790.
10174. LYMON WHEELER, born April 1, 1792.
10175. HOSEA WHEELER, born March 23, 1794.
10176. HANNAH WHEELER, born April 4, 1796.

10177. BENJAMIN WHEELER, of Pepperell, Mass. Born 1719; died Jan. 23, 1814. Married Hannah ——, who was born 1741; died Aug. 10, 1818. They are buried in Walton Cemetery, Pepperell, Mass.

Children:
10178. HANNAH WHEELER, born Sept. 19, 1769.
10179. BENJAMIN WHEELER, born April 30, 1771.
10180. EBENEZER WHEELER, born March 28, 1773.
10181. JOSIAH WHEELER, born May 20, 1776.
10182. JOSEPH EMERSON WHEELER, born Nov. 7, 1779.

10182. JOSEPH EMERSON WHEELER, son of Benjamin (10177) and Hannah (——) Wheeler. Born Nov. 7, 1779; died Nov. 5, 1825. Married Lydia Flagg, who was born 1785; died Dec. 9, 1865.

Children:
10183. JOSEPH BOYNTON WHEELER, born March 21, 1806.
10184. LYDIA ANN WHEELER, born Feb. 10, 1808; m. at Lexington, Mass., March 28, 1830, Richard Eaton. She d. Nov. 19, 1860. Ch: 1. William E——. 2. Mary E——. 3. Martha E——. 4. Joseph E——. 5. Richard E——. 6. Anna E——. 7. Alfred E——. 8. Abbie E——.
10185. HANNAH WHEELER, born Feb. 15, 1810; d. Dec. 19, 1904; unm.
10186. JOHN WHEELER, born May 23, 1812; unm.
10187. SARAH WHEELER, born May 23, 1814; d. July 13, 1905; m. John Flagg. Ch. 1. Louisa F——. 2. Mary F——.
10188. SAMUEL DEXTER WHEELER, born June 11, 1816.
10189. SUSAN WHEELER, born Aug. 27, 1818; m. Jan. 25, 1843, Samuel H. Crandall. Ch: 1. William Herbert C——, b. Nov. 3, 1843; d. Aug. 10, 1845. 2. Dexter S. C——.
10190. CATHERINE WHEELER, born 1820; d. May 27, 1904; m. at Lexington, Mass., March 5, 1844, Rufus Larnard. Ch: 1. Abby L——. 2. Lewis L——. 3. Thomas L——.

10183. JOSEPH BOYNTON WHEELER, son of Joseph (10-182) and Lydia (Flagg) Wheeler. Born March 21, 1806. Married at Marlborough, Mass., Feb. 16, 1836, Susan L. Howe.

Children: (born at Marlborough, Mass.)
10191. LEAH SARAH WHEELER, born Feb. 20, 1837.
10192. JOHN MILTON WHEELER, born Aug. 6, 1838.
10193. LOWELL SMITHURST WHEELER, born April 19, 1842.

10188. SAMUEL DEXTER WHEELER, son of Joseph Emerson (10182) and Lydia (Flagg) Wheeler. Born June 11, 1816; died 1889. Married at Marlborough, Mass., April 7, 1847, Hannah Maria Garfield, who was born at Sudbury, Mass., Feb. 1, 1814, dau. of William Garfield and Sally (Whitcomb) Garfield.

Children: (born at Marlborough, Mass.)
10194. CHARLES HERBERT WHEELER, born March 6, 1849; d. Oct. 13, 1889; m. Nov. 4, 1878, Selena Fantom. Ch: 1. Elmer H. W——, b. Oct. 21, 1880.
10195. OSSIAN DEXTER WHEELER, born Nov. 1, 1852.
10196. LEWIS ALLEN WHEELER, born March 30, 1856.

10195. OSSIAN DEXTER WHEELER, son of Samuel Dexter (10188) and Hannah Maria (Garfield) Wheeler. Born at Marlborough, Mass., Nov. 1, 1852. Married at Southborough, Mass., Emily

B. Wheeler, who was born at Berlin, Mass., Nov. 11, 1857, dau. of Nathaniel Wheeler (4987) and Almira Newell (Stone) Wheeler.

Children:
10197. ERNEST OSSIAN WHEELER, born Oct. 17, 1878.
10198. EVA BESSIE WHEELER, born Jan. 26, 1883.

10196. LEWIS ALLEN WHEELER, son of Samuel Dexter (10188) and Hannah Maria (Garfield) Wheeler. Born at Marlborough, Mass., March 30, 1856. Married at Lowell, Mass., Jan. 1, 1883, Kate Gloucester, who was born at Surrey, England, Feb. 16, 1858, dau. of Thomas Gloucester and Katherine (Fitzgerald) Gloucester. He is a musician residing at Marlborough, Mass.

Children:
10199. LEWIS DEXTER WHEELER, born Oct. 12, 1883; d. Oct. 8, 1884.
10200. HAROLD ROBERT WHEELER, born Dec. 27, 1888.

10197. ERNEST OSSIAN WHEELER, son of Ossian Dexter (10195) and Emily B. (Wheeler) Wheeler. Born at Marlborough, Mass., Oct. 17, 1878. Married at Berlin, Mass., Feb. 12, 1904, Florence Bancroft Allen, who was born at Reading, Mass., Nov. 12, 1880, dau. of Charles Henry Allen and Harriet Bancroft (Pratt) Allen.

Child:
10201. LOUISE BANCROFT WHEELER, born Nov. 17, 1908.

10202. JOSEPH WHEELER. Died at Fitchburg, Mass., abt. 1812. Married at Concord, Mass., Jan. 7, 1750, Mary Hosmer, who was born May 23, 1733, dau. of Stephen Hosmer and Millicent (Wood) Hosmer.

Child:
10203. JOHN WHEELER, born July 2, 1756.

10203. JOHN WHEELER, son of Joseph (10202) and Mary (Hosmer) Wheeler. Born July 2, 1756; died at Ashby, Mass., March 24, 1840. Married 1783, Hannah Lawrence, who was born at Groton, Mass., Dec. 26, 1765; died at Ashby, Mass., Sept. 1848. He served in the Revolution "age, 22; stature, 5 feet 8 inches; complexion, light," being his description at the time of his enlistment. He took part in the capture of Burgoyne, and directly afterward was sent in charge of supplies for the troops at Philadelphia under Washington. Later he served in what was known as Lafayette's "Life Guards," being the second man whom Baron Steuben touched with his sword when selecting men for that corps.

His uncle Amos Wheeler was Sergeant at Bunker Hill, and is said to have been the last man to leave the field, and that while doing so, he received a wound from which he died, June 21, 1775.

Children: (born at Ashby, Mass.)
10204. HANNAH WHEELER, born 1784.
10205. REBECCA WHEELER, married —— Putnam.
10206. LEVI WHEELER, married (1) —— Stone; m. (2) —— Lawton.

10207. WATERMAN WHEELER, married (1) —— Newell; (2) —— Hodgman.
10208. POLLY WHEELER, died; unm.
10209. JOHN WHEELER, born Nov. 1, 1790.
10210. OLIVER LAWRENCE WHEELER, born Aug. 6, 1795; m. July 17, 1817, Mary Whitney, b. at Waltham, Mass., Sept. 14, 1796; d. at Ashby, Mass., July 5, 1888, dau. of Josiah Whitney and Mary (Barrett) Whitney. Ch: 1. Alice W——, m. 1857, William Frederick White.

10204. HANNAH WHEELER, dau. of John (10203) and Hannah (Lawrence) Wheeler. Born at Ashby, Mass., 1784; died 1878. Married Oct. 5, 1813, Stephen Adams, who was born at Ashburnham, Mass., Sept. 19, 1788; died 1867, son of Capt. Ebenezer Thomas Adams and Polly (Goodwin) Adams.

Children: (1st three born at Fitchburg, Mass., others at Ashby, Mass.)
LAURA M. ADAMS, born July 4, 1814; m. 1832, William Upton.
HANNAH E. ADAMS, born May 16, 1816; d. 1847; m. 1837, William Sheldon.
MARY JEWETT ADAMS, born March 14, 1818; m. 1839, Stephen Wyman.
STEPHEN S. ADAMS, born June 25, 1820; d. 1866; m. 1844, Martha Barrett.
HARRIET W. ADAMS, born June 25, 1820; d. July 26, 1846; m. 1845, Ivers Adams.
SOPHRONIA E. ADAMS, born Oct., 1822; d. 1829.
GEORGE L. ADAMS, born Feb. 28, 1825; m. 1849, Adeline Andrews.
MARTHA A. ADAMS, born Aug. 27, 1827; d. 1847.
SOPHRONIA E. ADAMS, born March 17, 1830; d. Dec. 18, 1891; m. 1858, Henry A. Woods.

10209. JOHN WHEELER, son of John (10203) and Hannah (Lawrence) Wheeler. Born at Ashby, Mass., Nov. 1, 1790, and died there Dec. 14, 1872. Married at Fitchburg, Mass., May 15, 1819, Mary Lane Whittemore, who was born there July 27, 1791.

Children: (born at Ashby, Mass.)
10211. JOHN AUGUSTUS WHEELER, born June 20, 1820.
10212. EDWIN FREEMAN WHEELER, born Sept. 7, 1821.
10213. ALBERT NEWTON WHEELER, born March 21, 1823.
10214. ALFRED FOX WHEELER, born March 21, 1823.
10215. WILLIAM THOMAS WHEELER, born May 7, 1824; m. Frances Nutting, of Pepperell, Mass.
10216. CALVIN WILLARD WHEELER, born March 25, 1826; m. Minerva Thompson.
10217. CYRUS KIDDER WHEELER, born July 21, 1828.
10218. MARY JANE WHEELER, born Aug. 16, 1832.
10219. FRANCIS SUMNER WHEELER, born Dec. 1, 1834.

10211. JOHN AUGUSTUS WHEELER, son of John (10209) and Mary Lane (Whittemore) Wheeler. Born at Ashby, Mass., June 20, 1820; died Aug. 3, 1863. Married Mary A. Prichard, of New Ipswich, N. H.

Children: (born at Ashby, Mass.)
10220. MARY A. WHEELER, born 1844; m. J. A. Goodfellow. Ch: 1. Maud G——. 2. Aubrey G——.

10221. JOHN P. WHEELER, born 1845; d. 1880. He married — —. Ch: 1. Louise W— —; m. George E. Robbins.
10222. WILLIAM A. WHEELER, born 1848.
10223. NANCY A. WHEELER, born April 22, 1850; m. Herbert E. Carter, b. at Fitzwilliam, N. H., Sept. 9, 1845, son of Ebenezer Carter and Clarissa (Colburn) Carter. Ch: 1. Herbert A. C— —, b. July 10, 1874; m. Lizzie Hall.
10224. NELLIE F. WHEELER, born 1851; m. J. S. Haywood.
10225. ABBIE J. WHEELER, born 1853; m. John L. Adams.

10212. EDWIN FREEMAN WHEELER, son of John (10209) and Mary Lane (Whittemore) Wheeler. Born at Ashby, Mass., Sept. 7, 1821; died at New Orleans, La., in the Civil War, Aug. 6, 1863. Married Rosira Pierce, who was born at Jaffrey, N. H., Dec. 19, 1813; died there Feb. 12, 1881. He was in Co. F. 16th Regt. N. H. Vols.

Children:
10226. JOHN FREEMAN WHEELER, born Sept. 21, 1844; d. Nov. 27, 1903; unm.
10227. JAMES ALBERT WHEELER, born March 12, 1849.
10228. MARY JANE WHEELER, born at Hornellsville, N. Y., Sept. 27, 1853; m. at East Jaffrey, N. H., July 4, 1873, Frank Pierce Wellman, b. at Milford, N. H., Oct. 26, 1850. Ch: 1. Frank Chester W— —, b. March 24, 1876; m. July 3, 1900, Mary L. Eddy, b. June 2, 1875. Ch: 1. Fannie Dorothea W— —, b. Nov. 8, 1901. 2. Edwin Chester W— —, b. Aug. 11, 1903. 3. Gerald Stanley W— —, b. May 29, 1905. 4. Marjorie Louise W— —, b. Nov. 15, 1906. 5. Helen Elizabeth W— —, b. July 14, 1911. 2. Walter Jesse W— —, b. May 25, 1879; m. June 14, 1905, Matilda Richie, b. Jan. 3, 1875. No ch.

10213. ALBERT NEWTON WHEELER, son of John (10209) and Mary Lane (Whittemore) Wheeler. Born at Ashby, Mass., March 21, 1823; died May 1901. Married Sept. 21, 1853, Laura Merrill, who was born Oct. 6, 1825; died Aug. 13, 1866.

Children:
10229. EMMA WHEELER, born June 12, 1855; d. March 19, 1885; m. Albert Haskell. Ch: 1. Bertha H— —.
10230. ELLIS MERRILL WHEELER, born Sept. 17, 1860.
10231. JANETTE WHEELER, born Oct. 22, 1861; d. Aug., 1884.

10214. ALFRED FOX WHEELER, son of John (10209) and Mary Lane (Whittemore) Wheeler. Born at Ashby, Mass., March 21, 1823; died 1884. Married (1) at Danvers, Mass., April 2, 1847, Sarah Miriam Elliot, dau. of Isaac Elliot and Sarah (Emerson) Elliot. Married (2) Louisa Jane Bennett, born 1828; died 1903.

Child, 1st marriage:
10232. ELLEN ELIZA WHEELER, born at Danvers, Mass., Jan. 30, 1850.

Children, 2d marriage: (born at Danvers, Mass.)
10233. HORACE GERSHOM WHEELER.
10234. WALTER ELLIOT WHEELER, born July 4, 1856.
10235. HERBERT B. WHEELER, married Catharine Hitchins, of Salem, Mass. Ch: 1. Harry W— —. 2. James W— —. 3. Horace W— —. 4. Fred W— —. 5. Herbert W— —. 6 Helen W— —.
10236. WARREN BURR WHEELER.
10237. WILLIAM IRVING, died. y.

10219. FRANCIS SUMNER WHEELER, son of John (10209) and Mary Lane (Whittemore) Wheeler. Born at Ashby, Mass., Dec. 1834. Married at Ashby, Mass., May 1, 1856, Mary Elizabeth Johnson, who was born at Dorchester, Mass., April 17, 1836, dau. of Gustavus Johnson and Eliza (Cushman) Johnson.

Children:

10238. ANNA FRANCES WHEELER, born April 12, 1857; d. May 10, 1859.
10239. MARY LOUISE WHEELER, born Dec. 11, 1858; m. Alden B. Basford. Ch: 1. Frank W. B——. 2. Ralph A. B——. 3. Mildred I. B——.
10240. FLORA A. WHEELER, born Oct. 23, 1866; m. Oct. 19, 1905, John Powers.
10241. MARTIN HOWARD WHEELER, born Jan. 22, 1872; m. May 19, 1905, Evangeline I. Parlin. Ch: 1. Frances Louise W——, b. at Fitchburg, Mass., July 27, 1906.

10227. JAMES ALBERT WHEELER, son of Edwin Freeman (10212) and Rosira (Pierce) Wheeler. Born at Sequort, N. Y., March 12, 1849. Married at Greenville, N. H., Sept. 3, 1872, Pamelia Madelon Emery, who was born at Hudson, N. Y., March 22, 1851, dau. of Enville Jacob Emery and Anna Judson (Haggett) Emery.

Children:

10242. ALBERT FREEMAN WHEELER, born Oct. 29, 1873; m. June 8, 1895. Lubella A. Sheldon, b. Aug. 21, 1865; d. Jan. 14, 1905; m. (2) Jan. 24, 1906, Emogene Perry. Ch: 1. Oren Albert W——, b. March 12, 1897. 2. Maud Emery W——, born Jan. 7, 1899. 3. Marian Boyce W——, b. Jan. 7, 1899. He had five children by the 2d marriage.
10243. JOHN ENVILLE WHEELER, born Sept. 20, 1875; m. Nov. 23, 1910, Omilina Anna Santerre. No ch.
10244. EDWIN EMERY WHEELER, born Sept. 6, 1878; m. March 21, 1900, Annie Gilman.
10245. MORRIS JUDSON WHEELER, born Oct. 16, 1879; m. May 27, 1907, Eva Leota Moore.
10246. ANNA MADELON WHEELER, born Oct. 30, 1881; m. May 27, 1903, Ernest Frank Shedd. Ch: 1. Hazel Anna S——, b. Jan. 10, 1904.
10247. CHARLES ASEF WHEELER, born March 24, 1884; m. Hattie Algers. Ch: 1. Evelyn Algers W——, b. Oct. 12, 1908.
10248. ALFRED NEWTON WHEELER, born Jan. 9, 1887.
10249. FRANK ARTHUR WHEELER, born May 29, 1893; d. July 30, 1894.

10230. ELLIS MERRILL WHEELER, son of Albert Newton (10213) and Laura (Merrill) Wheeler. Born at Hornell, N. Y., Sept. 17, 1860; died Jan. 20, 1892. Married at Hornell, N. Y., Nov. 9, 1881, Viola Mae Collar, who was born at Hornell, N. Y., Dec. 14, 1864; died Nov. 26, 1888, dau. of Daniel Collar and Martha (——) Collar.

Children: (born at Hornell, N. Y.)

10250. MYRTLE MAE WHEELER, born March 12, 1883.
10251. WALTER ELLIS WHEELER, born Dec. 13, 1886; d. Dec. 6, 1894.

10234. WALTER ELLIOT WHEELER, son of Alfred Fox (10214) and Louisa Jane (Bennett) Wheeler. Born at South Dan-

vers, Mass., July 4, 1856. Married May 24, 1873, Cora A. Marshall, dau. of William Marshall and Hannah G. (Newhall) Marshall.

Children:

10252. GRACE LOUISE WHEELER, born Nov. 30, 1877; m. Frank T. Arnold, Jr.
10253. MABEL AGNES WHEELER, born July 23, 1879; m. June 11, 1902, George H. King. Ch: 1. Beatrice K——, b. Feb. 21, 1904.
10254. RALPH WALDO WHEELER, born Sept. 17, 1885.

10248. ALFRED NEWTON WHEELER, son of James Albert (10227) and Pamelia Madelon (Emery) Wheeler. Born at East Jaffrey, N. H., Jan. 9, 1887. Married at Harrisville, N. H., Dec. 15, 1908, Lana Florence Willard, who was born at Harrisville, N. H., Aug. 2, 1884, dau. of Everard Carson Willard and Lizzie Lucretia (Atwood) Willard.

Children:

10255. FRANK ENVILLE WHEELER, born July 2, 1909.
10256. LANA ARDELLE WHEELER, born Aug. 27, 1911.

10257. JOSEPH WHEELER, of Fitchburg, Mass. Son of Joseph Wheeler. Married Elizabeth ——. He very probably married (2) Dec. 31, 1811, Rebeckah Osgood.

Children: (born at Fitchburg, Mass.)

10258. JOSEPH WHEELER (2d son), died Aug. 21, 1796, aged 11 y., 3 m.
10259. JOEL WHEELER (6th son), born Oct. 7, 1796.
10260. SELINA WHEELER (3d dau.), born Oct. 11, 1798.
10261. WILLIAM JOHNSON WHEELER (7th son), born March 21, 1801; m. May 7, 1835, Harriet Whitney. Ch: 1. Abby Jane W——, b. June 9, 1839. 2. Frances Ellen W——, b. April 8, 1842.

10262. JOSEPH WHEELER. Married Ruth ——.

Children: (born at Concord, Mass.)

10263. ELEANOR WHEELER, born Feb. 20, 1727-8.
10264. LOIS WHEELER, born Aug. 8, 1732.
10265. SAMUEL WHEELER, born Oct. 18, 1734.

10266. JOSEPH WHEELER. He removed from Concord, Mass., with his wife and bought land in the Stratfield Colony, where he died; the inventory of his estate being taken May 29, 1698. He left property at Concord and Cohansey. After his death, the family rem. to Middletown, Conn.

Children:

10267. MARY WHEELER, married Josiah Adkins, of Middletown, Conn.
10268. REBECCA WHEELER, born April 2, 1677; m. Edward Higbee.
10269. ELIZABETH WHEELER.
10270. JOSEPH WHEELER, born Oct. 7, 1682.
10271. JANE WHEELER.
10272. EPHRAIM WHEELER, born July 28, 1697.

10273. JOSEPH WHEELER. Married Mehitable ——.

Children: (born at Ipswich; Mass.)

10274. JOSEPH WHEELER, born Nov. 7, 1752.
10275. BENJAMIN WHEELER, born Sept. 26, 1755.

10276. JOSEPH WHEELER, of Watertown, Conn. Married Oct. 26, 1834, Sarah Ann Leavenworth, who was born at Waterbury, Conn., Aug. 9, 1817, dau. of Joseph Leavenworth and Tamer (Prichard) Leavenworth.

Children:

10277. AUGUSTA WHEELER, born Feb., 1836; m. March 4, 1867, Anson Hard. Ch: 1. Helen Amelia H— —, b. Jan. 9, 1868.
10278. CALVIN WHEELER, born April 25, 1837.
10279. MARY WHEELER, born Dec. 14, 1840; d. Feb. 19, 1844.
10280. JOHN WHEELER, born April 22, 1842; d. May 3, 1866; unm.
10281. ELI WHEELER, born April 30, 1844; m. Nov. 11, 1868, Estella Saxton. No children.
10282. ANSON WHEELER, born Oct. 2, 1847; d. Aug. 19, 1848.
10283. MYRON WHEELER, born July 22, 1849; d. Sept. 29, 1870; unm.

10278. CALVIN WHEELER, son of Joseph (10276) and Sarah Ann (Leavenworth) Wheeler. Born Aug. 25, 1837; died Nov. 30, 1867. Married Oct. 10, 1858, Annie Conover.

Children:

10284. MARY E. WHEELER, born June 17, 1861.
10285. JOSEPH D. WHEELER, born March 26, 1865.

10287. JOSEPH WHEELER, of Cape Elizabeth, Me. Died 1863. Married May 1822, Mrs. Elizabeth Janvrin (Adams) Smilie, who was born at Newington, N. H., Nov. 15, 1788; died May 22, 1842, dau. of John Adams and Abigail (Coleman) Adams; and widow of Stanton Smilie.

Children:

10288. ABIGAIL COLEMAN WHEELER, born Aug. 9, 1823; m. Edwin de Mortimer. Res. Tacoma, Wash.
10289. LYDIA ADAMS WHEELER, born Sept. 14, 1824; m. Oct. 26, 1846, Walter Sargent. Res. Clayton, Ill.
10290. MARY WATERHOUSE WHEELER, born Dec. 15, 1825; m. Edward Jordan. Res. Borden, Cal.
10291. COLEMAN EPHRAIM WHEELER, born Feb. 14, 1827. His record will be found under No. 14901.
10291-a JAMES LEWIS WHEELER, born Sept. 15, 1828; d. July 16, 1848.
10292. HESTER ANN WHEELER, born Aug. 18, 1830; m. Thomas Cobbey.

10293. JOSEPH WHEELER. Married Lois — —.

Children: (born at Pelham, Mass.)

10294. JOSEPH MARIK WHEELER, born Nov. 5, 1806.
10295. LOIS LOIZA WHEELER, born April 11, 1808.

10296. JOSEPH WHEELER. Married Mary — —.

Children: (born at Stow, Mass.)

10297. MARY WHEELER, born Oct. 24, 1684.
10298. REBECKAH WHEELER, born July 31, 1686.
10299. ESTHER WHEELER, born Jan. 29, 1687.

10300. JONATHAN WHEELER. Died at Lake Geneva, Wis., Sept. 5, 1893. He was farmer at Howard, Otsego, Co., N. Y. and rem.

to Lake Geneva, Wis. Married at Richfield, Otsego Co., N. Y., Feb. 3, 1841, Emeline Marilla Brown, who was born April 8, 1816; died at Lake Geneva, Wis., Feb. 11, 1904, dau. of Asa Brown and Lucy (Dow) Brown.

Children:

10301. MARTHA WHEELER, born May 9, 1842.
10302. ADELIA REBECCA WHEELER, born July 26, 1845; m. March 17, 1891, Charles H. Read.
10303. SUSAN WHEELER, born Nov. 22, 1847; d. June 14, 1853.
10304. HARRIET SWICK WHEELER, born Sept. 7, 1850; m. Dec. 1, 1887, Walter S. McGraw.
10305. SARAH MARILLA WHEELER, born Nov. 6, 1853.
10306. CHARLES FREEMONT WHEELER, born at Lake Geneva, Wis., July 2, 1856.
10307. HORACE JONATHAN WHEELER, born at Lake Geneva, Wis., Dec. 20, 1860; m. Sept. 15, 1887, Gertrude Atlanta Kull, dau. of John Kull and Margaret (Runkle) Kull. He grad. Divinity School, Univ. of Chicago, 1894. Ch: 1. Harold Clinton W——, b. June 30, 1888. 2. Mildred Emeline W——, b. March 5, 1891. 3. Florence Gertrude W——, b. May 7, 1895. 4. Marcia Harriet W——, b. Oct. 27, 1901.

10308. SAMUEL WHEELER. Born 1726; died 1785. He was a Chaplain in the Continental Army. Res. Washington, Washington Co., Pa. Married abt. 1783, Katharine Adams, who was born at Rowley, Mass., Nov. 19, 1764; died at Clarksburg, W. Va., Oct. 10, 1856.

Child:

10309. CHARLES WHEELER, born April 8, 1784.

10309. CHARLES WHEELER, son of Samuel (10308) and Katharine (Adams) Wheeler. Born at Washington, Washington Co., Pa., April 8, 1784; died at Pruntytown, W. Va., Jan. 11, 1851. Married March 12, 1813, Charity Ann Nelson, who was born in Massachusetts, Jan. 1, 1791; died at Pruntytown, W. Va., March 3, 1865, dau. of Samuel Nelson and Anna (——) Nelson. D.D., L.L.D. Ordained Oct. 15, 1814. He rem. in 1840 to Pruntytown, W. Va., and founded Rector College, of which he became President.

Children:

10310. CHARLES WHEELER, born Sept. 14, 1814; d. 1822.
10311. REBECCA BLAINE WHEELER, born Feb. 20, 1816; d. Jan. 24, 1897; m. Feb. 20, 1856, William Johnson.
10312. Son, born Jan. 15, 1818; d. Feb. 5, 1818.
10313. NELSON ADAMS WHEELER, born March 12, 1819; murdered by Indians, 1842.
10314. SAMUEL PIERCE WHEELER, born Aug. 20, 1822; d. Sept., 1828.
10315. CATHARINE ANN WHEELER, born May 16, 1825; d. March 11, 1897; m. Oct. 27, 1842, John W. Reynolds. Res. Clarksburg, W. Va.
10316. MARY ANTOINETTE WHEELER, born May 31, 1828; d. Jan. 5, 1874; m. March 9, 1858, John W. Boggess. Res. Clarksburg, W. Va.
10317. SAMUEL PERKINS WHEELER, born June 20, 1832; d. July 1, 1873; unm.
10318. CHARLES WHEELER, born April 10, 1833; d. 1862; m. 1859, Mattie Bassell.
10319. ANDONIRAM WHEELER, born Aug. 16, 1839; d. Oct., 1839.

10320. CALVIN WHEELER. See No. 13089. Died 1836. Married at Bolton, Mass., Feb. 17, 1819, Rebecca Holman.

Children: (born at Bolton, Mass.)

10321. ELBRIDGE WHEELER, born July 10, 1819.

10322. LUTHER STEADMAN WHEELER, born Jan. 27, 1822; m. Dec. 3, 1844, at Marborough, Mass., Sophronia Howe, b. Dec. 27, 1821, dau. of Luther Howe and Lucy (Brigham) Howe. Ch: 1. Hattie B. W——, b. Jan. 4, 1847; m. George S. Russell. Ch: (1.) Clifton R——. (2.) Bertha R——. 2. Frances Augusta W——, b. Aug. 17, 1849; d. 1850. 3. Frank H. W——, b. Feb. 23, 1851; m. Hattie J. Estabrook. Ch: (1.) Leroy W——. (2.) Lloyd W——. 4. Fred A. W——, b. Sept. 19, 1855; m. Orah M. Trull.

10321. ELBRIDGE WHEELER, son of Calvin (10320) and Rebecca (Holman) Wheeler. Born at Bolton, Mass., July 10, 1819. Married at Boylston, Mass., Nov. 8, 1840, Betsey Sawyer, who was born at Berlin, Mass., March 21, 1820; died March 21, 1872, dau. of Thomas Sawyer and Sarah (Bigelow) Gleason Sawyer. He rem. in 1844 to Marlborough (now Feltonville), Mass. He was the inventor and the first manufacturer of machine made horseshoes.

Children:

10323. SARAH JANE WHEELER, born at Bolton, Mass., Dec. 14, 1841; m. at Leominster, Mass., May 15, 1863, William H. Draper, b. at W. Brimfield, Mass., April 14, 1840, son of John C. Draper and Abigail (Pike) Draper. Ch: 1. Ella Louise D——, b. April 15, 1864; d. March 14, 1868. 2. William E. D——, b. Jan. 20, 1868. 3. Eva May D——, b. May 16, 1874; m. June 23, 1893, Harvey W. Robertson. 4. Charles Herbert D——, b. April 27, 1879. 5. Maybel D——, b. May 15, 1886; d. June 15, 1886.

10324. CALVIN HOLMES WHEELER, born at Bolton, Mass., Sept. 25, 1843; d. Feb., 1879; m. March 11, 1866, Lucy Trull, of Hudson, Mass. Ch: 1. Beatrice A. W——, b. June 1, 1867; d. 1879. 2. Grace A. W——, b. June 20, 1869; d. 1881.

10325. HELEN LOUISE WHEELER, born at Feltonville, Mass., Oct. 16, 1845; m. Jan. 21, 1869, Gideon H. Smith. Ch: 1. Maude Louise S——, b. Nov. 29, 1875; d. Feb. 12, 1877. 2. Clifford Chase S——, b. Feb. 26, 1877.

10326. CHARLES E. WHEELER, born at Feltonville, Mass., Oct. 19, 1847. Res. Albion, N. Y.

10327. THOMAS WHEELER, of New Haven, Conn. Died Jan. 22, 1673.

Child:

10328. THOMAS WHEELER.

10328. THOMAS WHEELER, son of Thomas (10327). Died Dec. 1656. Married Alice ——. He lived at New Haven, Conn. The widow rem. to Southampton, L. I., with her children, and married there Josiah Stanborough as his 2d wife.

Children:

10329. THOMAS WHEELER, born April 21, 1652.
10330. JOHN WHEELER.
10331. MARY WHEELER.
10332. SARAH WHEELER.

One of the daughters married Josiah Horton, of Southold, L. I., and the other married Francis Sayre, of Southampton, L. I.

10330. JOHN WHEELER, son of Thomas (10328) and Alice (——) Wheeler. Died 1718, aged abt. 80. He rem. to E. Hampton, L. I., and became one of the leading men of that place. He was one of the patentees and trustees named in the Dongon Patent to the Town of E. Hampton in 1686. He was Collector and Assessor and from 1704 to 1718 Supervisor. Justice of the Peace. Capt. in the Militia. Married Sarah ——.

Children:

10333. THOMAS WHEELER.
10334. REBECCA WHEELER.
10335. TALMAGE WHEELER.
10336. AYLU WHEELER, married —— Lord.
10337. ABIGAIL WHEELER, married —— Lupton.

10333. THOMAS WHEELER, son of John (10330) and Sarah (——) Wheeler. He was born probably at E. Hampton, L. I. Married Ann ——. In 1724 he sold his house in E. Hampton and rem. to Smithtown, L. I.

Children: (baptized at E. Hampton, L. I.)

10338. ANN WHEELER, baptized Aug. 24, 1707.
10339. THOMAS WHEELER, baptized July 2, 1710.
10340. TIMOTHY WHEELER, baptized March 22, 1713.
10341. JOSIAH WHEELER, baptized Aug. 7, 1715.
10342. NATHAN WHEELER, baptized Feb. 21, 1720.
10343. JEREMIAH WHEELER, baptized Oct. 14, 1722.

10339. THOMAS WHEELER, son of Thomas (10333) and Ann (——) Wheeler. Bapt. at E. Hampton, L. I., July 2, 1710. Married Phebe Saxon. He was one of the pioneers of Hauppauge, L. I., and made his home in the part lying in the town of Islip.

Children: (born at Hauppauge, L. I.)

10344. DANIEL WHEELER, born Jan. 3, 1740.
10345. ELIZABETH WHEELER, born Jan. 15, 1741; m. James B. Payne.
10346. JONAS WHEELER, born April 4, 1743; m. Ruth Blydenburgh, dau. of Joseph Blydenburgh.
10347. SIBYL WHEELER, born Sept. 10, 1744; m. —— Conklin.
10348. PHEBE WHEELER, born April 25, 1746; m. her cousin Jacob Wheeler No. 10542.
10349. SARAH WHEELER, born April 25, 1748; m. —— Blatsley.
10350. THOMAS WHEELER, born Jan. 12, 1752.
10351. THOMAS WHEELER, born April 7, 1753; m. Ruth ——.
10352. TABITHA WHEELER, born March 8, 1756.
10353. SAMUEL WHEELER, born Jan. 3, 1762.

10352. TABITHA WHEELER, dau. of Thomas (10339) and Phebe (——) Wheeler. Born at Hauppauge, L. I., March 8, 1756. Married Theophilus Wood.

Children: (born at Hauppauge, L. I.)

THOMAS WHEELER WOOD, born Dec. 1, 1791; m. 1816, Jane Smith, b. 1797, dau. of Alexander Smith and Lydia (Rulland) Smith. Ch: 1. Mary H. W——, b. 1819; m. 1840, Moses R. Smith. 2. Lydia M. W——, m. 1838, Erastus A. Conklin. 3. Theophilus W——, b. 1823; d. 1825. 4. Almeda Jane W——, b. 1826; d. 1849. 5. Thomas Wheeler W——, b. 1828; d. 1891; m. 1851, Elmira Hawkins. 6. Sarah M. W——, b. 1830; d. 1866; m. 1849, Charles D. Willets. 7. Cornelia C. W——, b. 1833; d. 1837. 8. Theophilus Benson W——, b. Feb. 26, 1836; m. 1871, Mary Stephenson. 9. Simeon W——, b. Feb. 24, 1839; m. April 15, 1875, Fannie Virginia Edwards, b. Aug. 24, 1852. Ch: (1.) Willmot B. W——, b. Feb. 25, 1876; d. 1877. (2.) Everett Raymond W——, b. Feb. 7, 1878; m. Nov. 20, 1910, Florence Whitson. (3.) George Roscoe W——, b. Aug. 7, 1880. (4.) Bertha Virginia W——, b. Sept. 7, 1883. (5.) Ethel Agnes W——, b. April 2, 1886. (6.) Mabel Imogene W——, b. March 19, 1889; m. May 28, 1910, Harry G. Hooper. (7.) Harold W——, b. Dec. 2, 1891. (8.) Parker Edwards W——, b. July 17, 1893.

Two girls, died in infancy.

10353. SAMUEL WHEELER, son of Thomas (10339) and Phebe (Saxon) Wheeler. Born at Hauppauge, L. I., Jan. 3, 1762; died March 1, 1845. Married June 1, 1792, Elizabeth Rowly, who was born at E. Haddam, Conn., Jan. 25, 1775. He was mariner and lived on Long Island. He rem. to Kentucky in 1819.

Children:

10354. SAMUEL WHEELER, born Nov. 27, 1792.
10355. LEONARD WHEELER, born May 5, 1797; d. 1839; m. Elizabeth Sturgeon. Ch: 1. Jonathan W——. 2. Truax W——.
10356. PHILURA S. WHEELER, born March 7, 1800.
10357. ELIZABETH WHEELER, born July 30, 1802; m. 1823, Samuel Hawkins.
10358. THOMAS WHEELER, born April 18, 1804; m. Jane McChesney.
10359. JONAS C. WHEELER, born Sept. 10, 1805.
10360. EDWARD YOUNG WHEELER, born 1811.
10361. BENJAMIN F. WHEELER, born Aug. 20, 1816; m. Sara A. Stuteville. Ch: 1. Benjamin F. W——. 2. Curtis W——. 3. Minnie I. W——.

10359. JONAS C. WHEELER, son of Samuel (10353) and Elizabeth (Rowly) Wheeler. Born at Islip, L. I., N. Y., Sept. 10, 1805; died Oct. 18, 1856. Married Abigail S. Atwood.

Children:

10362. EUPHEMIA L. WHEELER, born Oct. 24, 1840; m. William L. Ashbaugh.

10363. HIRAM C. WHEELER, born Dec. 3, 1842; d. March 19, 1903; m. June 28, 1865, Marietta Snyder. Ch: 1. Charles R. W——, b. March 22, 1866; m. Laura Smith. 2. Jonas E. W——, b. Feb. 11, 1867; m. Fannie Busroe. 3. Hiram W. W——, b. Jan. 14, 1869; m. Lou E. Willis. 4. Grace L. W——, b. Feb. 9, 1870; m. David Smith. 5. Laura E. W——, b. Aug. 2, 1872; m. Ferdinand McClure.

10364. LEONARA E. WHEELER, born at Millerstown, Ky., May 30, 1847; m. at Wheeler's Mill, Ky., March 7, 1865, John W. Butler, b. in Ky., March 27, 1842. Ch: 1. Charles C. B——, b. Sept. 21, ——. 2. Mary A. B——, b. Dec. 1, 1879; m. Isaac Busroe. Ch: (1.) Sibyl E. B——, b. Aug. 16, 1898. (2.) Williard L. B——, b. July 2, 1900. (3.) Thelma B——, b. May, 1902. (4.) Ruby E. B——, b. Dec. 2, 1904. (5.) Fred M. B——, b. Oct. 16, 1906. 3. Roscoe E. B——, b. Jan. 21, 1881; m. Jan. 26, 1902, Mittie I. Willis. Ch: (1.) Elva B——. (2.) Ray B——. 4. William O. B——, b. March 4, 1888; m. Feb. 28, 1907, Emma Dorsey.

10360. EDWARD YOUNG WHEELER, son of Samuel (10353) and Elizabeth (Rowly) Wheeler. Born 1811. Married 1830, Martha Ann Brunk, who was born at Millerstown, Ky., 1817, dau. of Edward Brunk and Martha Ann (——) Brunk. He lived in Kentucky.

Children:

10365. JASPER MARION WHEELER, born Aug. 22, 1834.

10366. CINDERELLA EVELYN WHEELER, born Feb., 1836; m. 1852, Jesse Cleaver. Ch: 1. Martha C——. 2. Ezra C——. 3. Laura C——.

10367. NANCY E. WHEELER, born about 1838; m. 1853, Stephen D. Proctor. Ch: 1. Mary Ann P——. 2. Susan Jane P——.

10368. MARY ANN WHEELER, born 1840; m. 1862, Thomas Jefferson Upton. Ch: 1. Henry Lee U——.

10369. ESMERELDA AMANDA WHEELER, born 1842; m. about 1866, James B. Litsey.

10370. WILLIAM HENRY WHEELER, born 1847; m. 1867, Mary Litsey. Ch: 1. Carrie W——. 2. Pearl W——. 3. Elizabeth W——.

10365. JASPER MARION WHEELER, son of Edward Young (10360) and Martha Ann (Brunk) Wheeler. Born at Millerstown, Grayson Co., Ky., Aug. 22, 1834. Married near Hammonsville, Hart Co., Ky., March 26, 1857, Martha Ellen Ferguson, who was born in Hart Co., Ky., Jan. 28, 1842.

Children:

10371. H. MALCOLM WHEELER, born Feb. 6, 1858; m. 1882, Nettie Ellen Evans. Ch: 1. Jasper Marion W——. 2. Ella Virginia W——.

10372. MOLLY WHEELER, married W. H. Middleton. Ch: 1. Elery M——. 2. Clyde M——.

10373. JAMES EDWARD WHEELER, born April 29, 1864; m. Dec., 1884, Katherine Shirley.

10375. AARON WHEELER, of Columbia Co., N. Y., son of Samuel Wheeler. Born Nov. 4, 1770. Married at Harpersfield, Otsego Co., N. Y., March 20, 1792, Margaret Harper, who was born there June 12, 1772, dau. of Alexander Harper.

Child:

10376. SAMUEL WHEELER, born May 16, 1793.

10376. SAMUEL WHEELER, son of Aaron (10375) and Margaret (Harper) Wheeler. Born in Columbia Co., N. Y., May 16, 1793; died Nov. 8, 1831. Married Lucretia Johnson, who was born Sept. 16, 1796; died Jan. 15, 1836.

Children:

10377. MARY WHEELER, born Oct. 19, 1818.

10378. MARTHA WHEELER, born Nov. 21, 1820.

10379. AMANDA WHEELER, married Edward Kearney. Ch: 1. Everett K——. 2. Ellen K——. 3. Hubert K——. 4. Arthur K——.

10380. LUCRETIA WHEELER, married —— Streeter. Ch: 1. George S——. 2. John S——. 3. Bessie S——.

10381. EDWIN WHEELER, born June 21, 1827.

10377. MARY WHEELER, dau. of Samuel (10376) and Lucretia (Johnson) Wheeler. Born at Unionville, Ohio, Oct. 19, 1818. Married Jesse Fletcher Hand, who was born at New Lebanon, N. Y., March 24, 1816, son of Jesse Hand and Lucy (Cowles) Hand.

Children:

GEORGE HAND, born Oct. 13, 1842; d. Jan. 16, 1865.

ANTOINETTE HAND, born June 25, 1845; d. Jan. 28, 1882; m. Jan. 1, 1872, Theodore Hatch. No children.

MARTHA HAND, born June 27, 1847; m. Frank B. Gould. Ch: 1. Mable Alice G——, b. Feb. 27, 1877. 2. Jesse Fuller G——, b. Nov. 8, 1881. 3. Erna G——.

WILLIS LORENZO HAND, born at Rocky Run, Wis., May 1, 1849; m. at Portage, Wis., Oct. 30, 1878, Mary Ecclesiastes Muir, b. Oct. 5, 1846. Ch: 1. Wheeler Gilrye H——, b. July 8, 1880; m. July 28, 1905, Bessie Mullen. 2. Howard Willis H——, b. May 25, 1883; m. Sept., 1909, Virginia Vesta Mercer. 3. Helen Florence H——, b. Aug. 21, 1886.

HARPER HAND, born Nov. 21, 1853; d. Feb. 26, 1881; unm.

ALICE MARY HAND, born July 7, 1854; m. Sept. 7, 1881, William S. Hatton. Ch: 1. Mary H——. 2. Frank H——. 3. Jessie H——. 4. Ruby H——.

ISABEL HAND, married May 9, 1878, S. N. D. Smith; m. (2) Cicero Bishop.

EDWIN WHEELER HAND, born May 23, 1859.

ELIAS HAND, born Jan., 1864; d. Jan., 1865.

10378. MARTHA WHEELER, dau. of Samuel (10376) and Lucretia (Johnson) Wheeler. Born at Unionville, Ohio, Nov. 21, 1820. Married at Akron, Ohio, 1839, Hiram Bowen.

Children:

MARY EVELYN BOWEN, born April 18, 1841; d. Aug. 1, 1909; m. Sept., 1864, Samuel Bell. Ch: 1. Nettie Evelyn B——, b. Aug., 1868. 2. Martha Wheeler B——, b. June 21, 1876; m. June 15, 1910, Dr. Robert A. Allen.

SAMUEL WHEELER BOWEN, born April 8, 1843; m. June 21, 1874, Ella Davis. Ch: 1. George Hiram B——, b. Aug. 21, 1887.
ELLEN FRANCES BOWEN, born Feb. 7, 1849; d. 1891; m. 1881, Birney Colborne. Ch: 1. Bell Evelyn C——, b. June 29, 1883. 2. Elizabeth Allen C——, b. Feb. 15, 1885. 3. Bernice Martha C——, b. Dec. 5, 1888.
MARTHA WHEELER BOWEN, born at Janesville, Wis., June 29, 1852; m. April 30, 1879, —— Kershaw. Ch: 1. Evelyn Eugenia K——, b. Oct. 30, 1880; d. Aug. 14, 1881.
WILLIAM PERLEY BOWEN, born June 2, 1857; d. July 16, 1898; m. Oct. 15, 1880, Fanny Potter.
MARVIN KNAPP BOWEN, born Nov. 19, 1859; m. Elizabeth Barnes. Ch: 1. Hiram B——, b. Dec. 10, 1888. 2. Maurice E. B——, b. July 10, 1891.

10381. EDWIN WHEELER, son of Samuel (10376) and Lucretia (Johnson) Wheeler. Born at Unionville, Lake Co., Ohio, June 21, 1827; died 1864. Married at Greenah, Wis., 1852, Charlotte McNair Taggart, who was born at Wyoming, Wyoming Co., N. Y., June 30, 1827; died 1879, dau. of Thomas Taggart and Susan (Perkins) Taggart.

Children:
10382. JULIA WHEELER, born May, 1853; d. in infancy.
10383. WILLIAM SAXE WHEELER, born Dec. 1, 1854; d. Feb. 21, 1904; m. Alice Britten. No children.
10384. ELLEN HARPER WHEELER, born at Oshkosh, Wis., Sept. 14, 1856; unm.
10385. MARY WHEELER, born Oct., 1858; d. in infancy.
10386. EDWIN WHEELER, born Dec. 31, 1863; d. in infancy.

10387. SAMUEL WHEELER. In all probability he is Samuel Wheeler No. 4743 in this book. He married Hepzibah ——.

Children: (born at Warren, Mass.)
10388. SOLOMON WHEELER, born Jan. 17, 1737; d. Oct. 12, 1739.
10389. ——EZINAH WHEELER (dau.), born Oct. 14, 1739.
10390. MERIAM WHEELER, born Feb. 4, 1742; m. Asa Powers.
10391. AMOS WHEELER, born Sept. 15, 1746.
10392. THANKFUL WHEELER, born March 23, 1747-8.
10393. HEPZIBAH WHEELER, born Aug. 2, 1750; m. —— Putnam.
10394. SAMUEL WHEELER.

10391. AMOS WHEELER, son of Samuel (10387) and Hepzibah (——) Wheeler. Born at Brookfield, Mass., Sept. 15, 1746; died July 22, 1830. Married Mary Taft, who was born April 1760; died Jan. 17, 1827.

Children:
10395. GARDNER WHEELER, born May, 1782.
10396. SERAPHINE WHEELER, born 1784; d. June 23, 1810.
10397. MELINDA WHEELER, born 1784; d. June 21, 1807.
10398. NANCY WHEELER, born 1788; d. Jan. 22, 1803.
10399. SOLOMON WHEELER, born Sept. 11, 1793.

10394. SAMUEL WHEELER, son of Samuel (10387) and Hepzibah (——) Wheeler. Married Deborah Sears.

Children:

10400. JOHN WHEELER, married at Pelham, Mass., Aug. 10, 1807, Sally Vaughn.
10401. SAMUEL WHEELER, born 1796; m. Anna Smith.
10402. RHODA WHEELER, married —— Morse.
10403. PHEBE WHEELER, married John Grant.
10404. CYRUS WHEELER, born March 15, 1799.
10405. POLLY WHEELER, married John Powers.

10395. GARDNER WHEELER, son of Amos (10391) and Mary (Taft) Wheeler. Born May 1782; died Aug. 23, 1848. Married Feb. 4, 1810, at Petersham, Mass., Clarissa Bliss.

Children:

10406. NANCY WHEELER, married Levi Gardner.
10407. SERAPHINE WHEELER, married Foster Brown.
10408. MELINDA WHEELER, married Loren Shaw.
10409. LYMAN WHEELER.
10410. REBECCA WHEELER, married Cephas Dresser.

10399. SOLOMON WHEELER, son of Amos (10391) and Mary (Taft) Wheeler. Born at Greenwich, Mass., Sept. 11, 1793; died Feb. 28, 1858. Married at Sheridan, N. Y., 1831, Abedia (Salee) Hill, who was born at Charlemont, Mass., Aug. 1803; died April 1878.

Children:

10411. SOLOMON ORINGTON WHEELER, born Sept. 21, 1832.
10412. WILLIAM WARREN WHEELER, born July 10, 1836.
10413. MARY MELINDA WHEELER, born Sept. 12, 1839; d. Oct. 20, 1860; m. James Foskett.
10414. EMILY EMELINE WHEELER, born April 13, 1843; d. July 27, 1864.
10415. FLORILLA FLAVILLA WHEELER, born Oct. 23, 1845.

10404. CYRUS WHEELER, son of Samuel (10394) and Deborah (Sears) Wheeler. Born March 15, 1799; died May 22, 1881. Married Nov. 6, 1829, Charlotte Brown.

Children:

10416. ANN MARIA WHEELER, born Dec. 8, 1831; d. Oct., 1878.
10417. HARRIET AUGUSTA WHEELER, born Oct. 4, 1833; d. April 16, 1840.
10418. CYRUS MARSHALL WHEELER, born Dec. 23, 1836; d. April 13, 1840.
10419. GEORGE WASHINGTON WHEELER, born Nov. 13, 1839; m. (1) Jan., 1868, Carrie A. Keeley; m. (2) about 1875, Ella S. Barton; m. (3) Sept. 19, 1895, Lena M. Thayer.
10420. MARSHALL JEROME WHEELER, born Sept. 4, 1842; d. March, 1895; m. about 1872, Achsa Pingree.
10421. AUGUSTA JANE WHEELER, born Aug. 6, 1845; d. Jan. 13, 1901.
10422. VICTORIA ADELAIDE WHEELER, born June 25, 1849; d. Jan. 31, 1851.
10423. JOHN WHEELER, born Feb. 3, 1853; d. June 6, 1858.

10409. LYMAN WHEELER, son of Gardner (10395) and Clarissa (Bliss) Wheeler. Died Oct. 28, 1878. Married (1) —— Chamberlain. Married (2) at Petersham, Mass., Jan. 1, 1856, Elvira

Woodward, who was born at S. Hadley, Mass., Oct. 18, 1829, dau. of Zebina Woodward and Eveline (Taylor) Woodward.

Children:

10424. FRANK L. WHEELER, born Aug. 8, 1858; d. Oct., 1890.
10425. CLARA ELVIRA WHEELER, born Aug. 27, 1860.
10426. FRED WHEELER, born Sept. 23, 1861; d. Jan. 1, 1864.
10427. GEORGE W. WHEELER, born July 2, 1867.

10411. SOLOMON ORINGTON WHEELER, son of Solomon (10399) and Abedia (Salee) Hill Wheeler. Born at Sheridan, N. Y., Sept. 21, 1832. Married at Greenfield, Mass., Oct. 2, 1856, Mary Ann Blackmer, who was born at N. Dana, Mass., June 21, 1839, dau. of Hosea F. Blackmer and Sarah A. (Andrews) Blackmer.

Children:

10428. ELIZABETH ESTELLA WHEELER, born Aug. 28, 1858; m. Nov. 29, 1878, George Leland Holden, b. at Rutland, Mass., Feb. 13, 1850; d. April 3, 1910. Ch. (adopted): LeRoy Leggee H——, b. Jan. 2, 1886.
10429. JENNIE FRANCES WHEELER, born July 30, 1866; m. Oct. 2, 1899, Joseph Kimball Adams, b. at Hopkinton, Mass., March 12, 1863.

10412. WILLIAM WARREN WHEELER, son of Solomon (10399) and Abedia (Salee) Hill Wheeler. Born at Greenwich, Mass., July 10, 1836; died Feb. 27, 1896. Married at Templeton, Mass., Oct. 27, 1859, Mary Louisa Felton, who was born at Oxford, N. Y., Jan. 10, 1840, dau. of Daniel Felton and Lydia (——) Felton.

Children:

FLORENCE WHEELER, born July 12, 1860; d. Sept. 19, 1860.
WILLIAM HENRY WHEELER, born Dec. 18, 1861; d. March 21, 1862.
HATTIE FLORILLA WHEELER, born Jan. 21, 1865.
HERBERT MONROE WHEELER, born May 2, 1872; d. April 2, 1875.

10415. FLORILLA FLAVILLA WHEELER, dau. of Solomon (10399) and Abedia (Salee) Hill Wheeler. Born at Orange, Mass., Oct. 23, 1845. Married at Shutesbury, Mass., Feb. 13, 1867, Samuel Francis Cushman, who was born at Boston, Mass., Dec. 13, 1841.

Children:

FRANCIS WHEELER CUSHMAN, born May 12, 1868; m. at Argo, S. D., Nov. 11, 1889, Julia Erricson. Ch: 1. A. Francis C——, b. Nov. 6, 1890. 2. Irene Hazel C——, b. July 15, 1893. 3. Ethel C——, b. Sept. 27, 1896.
Son, born March 23, 1876; d. March 25, 1876.
ETHEL ABEDIA CUSHMAN, born March 30, 1877; d. June 22, 1886.
GILBERT HAVEN CUSHMAN, born Sept. 28, 1879.
CHAUNCEY LYON CUSHMAN, born Aug. 27, 1882; d. June 18, 1886.

10430. NATHAN WHEELER. He was an early resident of Patchogue, Long Island, and later rem. to Warwick, Orange Co., N. Y. Married Mary Dayton.

Children:

10431. ZOPHAR WHEELER.
10432. ELIJAH WHEELER, married Polly Dunning.
10433. JOHN WHEELER.
10434. ZEBULON WHEELER.
10435. GILBERT WHEELER, married Ruth Benedict. Ch: 1. James B. W——. 2. Annie W——, m. —— White. 3. Harriet W——, m. —— Roe. 4. Emeline W——, m. —— Penoyer.
10436. JOEL WHEELER, born Dec. 3, 1759.
10437. NATHANIEL WHEELER, born Sept. 4, 1762.
10438. MARY WHEELER, married Wessel Smith. Ch: 1. John W. S——.
10439. NANCY WHEELER, married John Pedrick; lived and died on L. I.
10440. RUTH WHEELER, married Selah Smith. Res. Florida, N. Y.
10441. PHILIP WHEELER.
10442. WICKHAM WHEELER.
10443. JAMES WHEELER.
10444. NATHAN WHEELER, died unm. in 1792.

10431. ZOPHAR WHEELER, son of Nathan (10430) and Mary (Dayton) Wheeler. Married June 3, 1773, Ann Smith. He lived and died at Smithtown, L. I.

Children:

10445. WICKHAM WHEELER.
10446. EBENEZER WHEELER.

10433. JOHN WHEELER, son of Nathan (10430) and Mary (Dayton) Wheeler. He was born on Long Island, N. Y., and removed with his father to Warwick, Orange Co., N. Y., where he became a prominent man in the town affairs. At the first town meeting, April 1789, he was elected Supervisor. Married Oct. 27, 1775, Sarah Welling. Judge of the Court of Common Pleas, 1778.

Children:

10447. JAMES WHEELER, married (1), 1810, Anne Ryerson; m. (2) Dec. 1, 1829, Cornelia V. E. Hunn, dau. of John S. Hunn. Ch. (1st m.): 1. Sophronia W——, m. —— Bevier. 2. Anne W——. 3. Sohar Catherine W——. Ch. (2d m.): 1. Mary Elizabeth W——, m. Jeffrey Amherst Wisner, Jr. 2. John J. W——. 3. DeWitt Clinton W——. 4. Franklin W——. 5. Edward W——.
10448. HANNAH WHEELER, married Oct. 18, 1792, Jeffrey Amherst Wisner. Ch: 1. Sally Ann W——, b. Sept. 23, 1809; d. May 30, 1875; m. Oct. 19, 1829, Lebens Hammond Sly.
10449. ELIZABETH WHEELER, married Samuel McCamby.
10450. SOHAR WHEELER, married John McCamby.
10451. RUTH WHEELER, married Eleazer Gedney McCambey.
10452. NANCY WHEELER, married Rodman McCamby.

10434. ZEBULON WHEELER, son of Nathan (10430) and Mary

(Dayton) Wheeler. Born on Long Island, N. Y., and rem. with his father to Warwick, Orange Co., N. Y., where he became prominent in town affairs. At the first town meeting, April 1789, he was elected Overseer of the Poor. Married Jemima Keeler.

Children:

10453. JOEL WHEELER.
10454. NATHAN WHEELER, married Mrs. Armstrong, and had two daughters, one of whom married Belden Burt, the other married — — Smith.
10455. MARY WHEELER, married James Benedict.
10456. DOLLY WHEELER, married John W. Venderhof.
10457. NANCY WHEELER, married Jesse Jayne.
10458. ABIGAIL WHEELER, married William Smith, of Florida, N. Y.

10436. JOEL WHEELER, son of Nathan (10430) and Mary (Dayton) Wheeler. Born on Long Island, N. Y., Dec. 3, 1759; died at Warwick, Orange Co., N. Y., March 24, 1847. He rem. from Long Island, and located on a farm two miles from the village of Warwick, N. Y. Married (1) June 25, 1790, Dinah Finn, who died June 10, 1815. He married (2) April 20, 1816, Catherine Finn, a cousin of his first wife. She was born June 28, 1790; died May 13, 1868.

Children, 1st marriage:

10459. WILLIAM FINN WHEELER, born Sept. 2, 1791.
10460. ROBERT F. WHEELER, born Feb. 28, 1812.

Children, 2d marriage:

10461. MARY ANN WHEELER, born Dec. 30, 1818; d. May 16, 1893; m. Oct. 12, 1837, Hezekiah Hoyt, b. Feb. 20, 1805. No children.
10462. JOHN ANTHONY WHEELER, died 1823. Infant.
10463. CATHERINE S. WHEELER, born April 17, 1824; m. Jan. 3, 1853, William H. Demerest.

10437. NATHANIEL WHEELER, son of Nathan (10430) and Mary (Dayton) Wheeler. Born Sept. 4, 1762; died Feb. 21, 1822. Married Christina DE Kay, who was born Feb. 15, 1769; died Nov. 7, 1853. He rem. with his parents from Long Island to Warwick, Orange Co., N. Y.

Children: (born in Orange Co., N. Y.)

10464. SALLY MARIA WHEELER, born July 1, 1789; d. Nov. 12, 1837; m. William Van Duzer.
10465. THOMAS DE KAY WHEELER, born Sept. 28, 1791; m. Jane Simonson.
10466. JOHN I. WHEELER, born March 28, 1794; d. July 15, 1852; m. Aug. 15, 1826, Eleanor Sprowl.
10467. JULIA ARMSTRONG WHEELER, born Sept. 12, 1796; d. 1876; m. John Houston.
10468. FANNY ELIZA WHEELER, born Jan. 12, 1799; d. Jan. 30, 1868; m. George W. Armstrong.
10469. HANNAH WHEELER, born April 6, 1801; d. March 8, 1871; m. John Suffern.
10470. GEORGE DE KAY WHEELER, born May 26, 1803; m. S. French.
10471. RICHARD K. WHEELER, born Feb. 18, 1806; m. Jane Dickerson.
10472. NATHAN SMITH WHEELER, born Sept. 7, 1811.

10446. EBENEZER WHEELER, son of Zophar (10431) and Ann (Smith) Wheeler. Born at Smithtown, Long Island. Married Susan Girard.

Children: (born at Smithtown, L. I.)
10473. ISAAC WHEELER, born 1801.
10474. WILLIAM WHEELER.
10475. ELDON WHEELER.
10476. JANE WHEELER, married Chandler J. Wells.
10477. TIMOTHY WHEELER.
10478. JOEL WHEELER.

10453. JOEL WHEELER, son of Zebulon (10434) and Jemima (Keeler) Wheeler. Married Mary Rogers.

Children: (born at Florida, Orange Co., N. Y.)
10479. NATHAN ROGERS WHEELER, born Feb. 18, 1812.
10480. HAYDEN WHEELER.
10481. HARRISON WHEELER.
10482. HENRY WHEELER.
10483. ELIZABETH VANDEROEFF WHEELER, married Thomas Ferrier.
10484. LUCINDA WHEELER, married Horace Thompson. Ch: 1. Charles T——. 2. Julia T——. 3. Harrison T——. 4. Mary T——. 5. Cornelia T——. 6. Delia T——. 7. Caroline T——. 8. Frank T——.

10459. WILLIAM FINN WHEELER, son of Joel (10436) and Dinah (Finn) Wheeler. Born in Orange Co., N. Y., Sept. 2, 1791; died March 22, 1864. Married Dec. 22, 1813, Juliet Van Duzer, who was born Jan. 2, 1796; died April 2, 1872. He was an agriculturalist at Warwick, Orange Co., N. Y. He was an officer in the War of 1812.

Children:
10485. DINAH ELIZA WHEELER, born May 17, 1816; d. Dec. 14, 1816.
10486. ROBERT BRUCE WHEELER, born June 23, 1818; d. March 3, 1838.
10487. ANN ELIZA WHEELER, born Feb. 12, 1821.
10488. ISAAC VAN DUZER WHEELER, born March 4, 1823.
10489. JOEL WHEELER, born July 11, 1826; d. March 25, 1854.
10490. WILLIAM WALLACE WHEELER, born Jan. 8, 1829; d. May 30, 1836.
10491. MILTON VAN DUZER WHEELER, born Jan. 10, 1831; d. Sept. 29, 1831.

10472. NATHAN SMITH WHEELER, son of Nathaniel (10437) and Christina (De Kay) Wheeler. Born at Florida, Orange Co., N. Y., Sept. 7, 1811; died Nov. 20, 1887. Married in Orange Co., N. Y., Jan. 2, 1834, Julia Armstrong Roe, who was born in Orange Co., N. Y., Jan. 18, 1813, and died there Aug. 15, 1889, dau. of William Roe and Julia (Armstrong) Roe.

Children: (born at Florida, N. Y.)
10492. GEORGE HENRY WHEELER, born May 18, 1835; d. April 18, 1909; m. Sept. 12, 1857, Celia Howard. Ch: 1. Julia W——. 2. Howard W——. 3. Sarah W——. 4. Annie W——. 5. George H. W——.
10493. EMILY SMITH WHEELER, born Feb. 20, 1837; d. Sept. 28, 1890;

m. Oct. 21, 1856, Warren Tyler. Ch: 1. Flora E. T——. 2. Leroy T——. 3. Charles F. T——. 4. Frank T——.

10494. CHARLES DEWITT WHEELER, born Aug. 11, 1845.

10495. EDWARD KIMBALL WHEELER, born Jan. 4, 1848; d. May 15, 1875.

10496. ALBERT NATHAN WHEELER, born Jan. 25, 1850.

10473. ISAAC WHEELER, son of Ebenezer (10446) and Susan (Girard) Wheeler. Born at Smithtown, L. I., 1801. Married Jane Pol Green.

Children:

10497. ELDON WHEELER, born April 25, 1838; m. Isabella Hay.

10498. ALGAR MONROE WHEELER, born at Buffalo, N. Y., May 23, 1841.

10499. EDITH WHEELER.

10500. HESTER WHEELER.

10501. ISAAC GIRARD WHEELER, married Cornelia Noye. Ch: 1. Chandler Wells W——. 2. Susan Jane W——. 3. Mary Cornelia W——.

10479. NATHAN ROGERS WHEELER, son of Joel (10453) and Mary (Rogers) Wheeler. Born at Florida, Orange Co., N. Y., Feb. 18, 1812; died July 9, 1885. Married at Edenville, Orange Co., N. Y., Oct. 10, 1833, Mary Elizabeth Dusinberre, who was born there June 29, 1812; died Oct. 30, 1857, dau. of Daniel Coe Dusinberre and Eleanor (Vandervoort) Dusinberre. He married (2) at Goshen, N. Y., Dec. 6, 1860, Fanny C. Johnson. No children by 2d marriage.

Children, 1st marriage:

10502. ELEANOR DUSINBERRE WHEELER, born Sept. 1, 1835; d. Dec. 20, 1904; m. June 9, 1880, Abram L. Nanny.

10503. ANN AUGUSTA WHEELER, born Aug. 19, 1837; m. Feb. 29, 1860, Wilmot Moore Vail. Ch: 1. Eugenia Blanche V——, b. Jan. 31, 1862; m. Moses Dewitt Swartwout.

10504. MARY ELIZABETH WHEELER, born at Edenville, N. Y., Oct. 20, 1839; d. Dec. 25, 1898; m. March 23, 1864, Charles Edmund Bailliere, b. at London, Eng., Jan. 23, 1834, son of Pierre F. H. Bailliere and Karen Huppuch (Hagon) Baillierre. No children.

10505. CHARLES AUGUSTUS WHEELER, born Feb. 11, 1842. He enlisted in Co. B. 124th N. Y. S. V. in 1862, and was killed at the battle of Spottsylvania Court House, Va., May 12, 1864.

10506. GEORGE HENRY WHEELER, born May 5, 1844.

10507. WILLIAM ALBERT WHEELER, born Aug. 29, 1846.

10508. LOUISE CORNELIA WHEELER, born April 16, 1848; d. Feb. 17, 1883.

10487. ANN ELIZA WHEELER, dau. of William Finn (10459) and Juliet (Van Duzer) Wheeler. Born in Orange Co., N. Y., Feb. 12, 1821; died 1879. Married at Bellvale, N. Y., Jan. 5, 1842, Hon. William Henry Houston, who was born at Edenville, N. Y., March 27, 1817; died Aug. 30, 1875, son of John H. Houston and Julia Armstrong (Wheeler No. 10467) Houston.

Children:

WILLIAM WHEELER HOUSTON, born Jan. 11, 1847; m. Nov. 24, 1869, A. Libbie Seely.

JULIA EVA HOUSTON, born July 11, 1850; d. April 21, 1894; m. Dec. 8, 1869, Munson R. Brown.

JOHN HENRY HOUSTON, born Sept. 29, 1853; m. Oct. 18, 1876, Anna W. Humphrey.
JOEL WHEELER HOUSTON, born March 28, 1856; m. June 29, 1881, Anna Jessup, b. June 29, 1858. No children.
FRANK HOUSTON, born May 20, 1859; m. Dec. 29, 1880, Hattie Furman, d. April 23, 1896; m. (2) April 18, 1899, Ella Jarley.
JAMES EDWARD HOUSTON, born Sept. 22, 1862; m. June 17, 1884, Christina Armstrong.

10488. ISAAC VAN DUZER WHEELER, son of William (10459) and Juliet (Van Duzer) Wheeler. b. at Oxford Depot, Orange Co., N. Y., March 4, 1823; died April 9, 1876. Married at Oxford Depot, Orange Co., N. Y., Phoebe Ann Bull, who was born Dec. 15, 1828; died Jan. 21, 1904, dau. of Jesse Bull and Caroline (Board) Bull.

Children: (born at Warwick, N. Y.)
10509. JULIET VAN DUZER WHEELER, born July 26, 1854; unm.
10510. CAROLINE BULL WHEELER, born April 25, 1856.
10511. WILLIAM F. WHEELER, born May 22, 1859.
10512. JESSE C. WHEELER, born Aug. 17, 1862; d. Oct. 7, 1881.
10513. ANNA MARY WHEELER, born Nov. 18, 1863; d. Sept. 16, 1899; m. April 19, 1888, William A. Hynard. Ch: 1. Alice Wheeler H——, b. Oct. 3, 1889. 2. William H. H——, b. Oct. 19, 1892. 3. Frank Albert H——, b. June 7, 1896; d. Aug. 10, 1897.
10514. ALICE WHEELER, born Jan. 4, 1871; d. March 21, 1912.
10515. FRANK A. WHEELER, died in infancy.

10494. CHARLES DEWITT WHEELER, son of Nathan Smith (10472) and Julia Armstrong (Roe) Wheeler. Born at Florida, Orange Co., N. Y., Aug. 11, 1845. Married at Chicago, Ill., Jan. 23, 1872, Lucinda Van Doozer, who was born at Buffalo, N. Y., Jan. 25, 1849, dau. of Jacob Van Doozer and Phidelia (Turrell) Van Doozer.

Children:
10516. JULIA DELIA WHEELER, born Nov. 24, 1872; d. Dec. 23, 1872.
10517. CLARA GOLDSMITH WHEELER, born July 18, 1874; d. Aug. 11, 1875.
10518. CHARLES ALBERT WHEELER, born June 11, 1876.
10519. MABEL EMMA WHEELER, born Nov. 11, 1878; d. July 3, 1879.
10520. DEWITT ROE WHEELER, born June 20, 1880; d. May 12, 1883.
10521. WARREN STANLEY WHEELER, born April 7, 1883; d. Sept. 15, 1884.

10496. ALBERT NATHAN WHEELER, son of Nathan Smith (10472) and Julia Armstrong (Roe) Wheeler. Born at Warwick, Orange Co., N. Y., Jan. 25, 1850. Married at Sycamore, Ill., May 6, 1874, Ida Florence Wyman, who was born at Sycamore, Ill., July 27, 1854, dau. of Ralph Wyman and Susan (Dayton) Wyman.

Children:
10522. CHARLES ROE WHEELER, born Feb. 2, 1876.
10523. FLOYD A. WHEELER, born Sept. 24, 1879.
10524. WARREN S. WHEELER, born Aug. 31, 1886.

10498. ALGAR MONROE WHEELER, son of Isaac (10473)

and Jane Pol (Green) Wheeler. Born at Buffalo, N. Y., May 23, 1841. Married at Richmond, Va., Dec. 13, 1865, Mary Tabb Holt, who was born at Charles City, Va., Oct. 6, 1841, dau. of John Tabb Holt and Anna Armistead (Hill) Holt.

Children:

10525. WILLIAM ALGAR WHEELER, born Feb. 11, 1867; m. Mildred Cowper. Ch: 1. Margaret Holt W——. 2. Algar Montgomery W——.

10526. ANNA HOLT WHEELER, born Nov. 9, 1870; m. June 7, 1904, David Samuel Cox, b. Kenansville, N. C., June 25, 1871. Ch: 1. Catherine Holt C——, b. Sept. 17, 1906. 2. David Samuel C——, b. Aug. 18, 1909. 3. Anna Wheeler C——, b. Nov. 5, 1911.

10506. GEORGE HENRY WHEELER, son of Nathan Rogers (10479) and Mary Elizabeth (Dusinberre) Wheeler. Born at Westfield, Chautauqua Co., N. Y., May 5, 1844. Married at Bakersfield, Cal., May 31, 1882, Olive Ann Harbach, who was born at Holly, Oakland Co., Mich., March 7, 1851, dau. of Charles Franklin Harbach and Gloriana (Knapp) Harbach. Res. San Francisco, Cal.

Children:

10527. LOUISE CARLOTTA WHEELER, born Nov. 20, 1883; d. July 27, 1885.

10528. GERTRUDE FLORENCE WHEELER, born Aug. 27, 1888.

10507. WILLIAM ALBERT WHEELER, son of Nathan Rogers (10479) and Mary Elizabeth (Dusinberre) Wheeler. Born at Westfield, Chautauqua Co., N. Y., Aug. 29, 1846. Married at Plainfield, Ind., Oct. 19, 1876, Mary Elizabeth Wright, who was born at Mt. Pleasant, Belmont Co., Ohio, July 25, 1853, dau. of Benjamin Wright and Sally Ann (Stroud) Wright. He is a manufacturer of machinery at Indianapolis, Ind.

Children:

10529. ELEANOR PAULINE WHEELER, born Jan. 6, 1883; unm.

10530. LOUISE ANN WHEELER, born Sept. 6, 1888; unm.

10511. WILLIAM F. WHEELER, son of Isaac Van Duzer (10488) and Phoebe Ann (Bull) Wheeler. Born at Warwick, Orange Co., N. Y., May 22, 1859. Married May 25, 1882, Matilda A. Wisner, of Chester, Orange Co., N. Y.

Children:

10531. WILLIAM F. WHEELER, born Aug. 5, 1884; m. Nov. 24, 1906, Elizabeth A. Green. Ch: 1. William F. W——, b. April 24, 1908. 2. Juliet Van Duzer W——, b. June 9, 1910. 3. David G. W——, b. March 9, 1912.

10532. CHARLES VICTOR WHEELER, born Nov. 20, 1885.

10533. JESSE ISAAC WHEELER, born June 20, 1887.

10534. MARY ANN WHEELER, born Aug. 19, 1889.

10535. ROE WISNER WHEELER, born Dec. 16, 1891.

10536. RALPH WHEELER, born Dec. 21, 1896.

10538. JOHN WHEELER. Came to Southampton, L. I., N. Y., from Connecticut in 1640, and was on the tax list as "Gentleman"

with the tax of 3s. Whom he married is not known, but he had two sons.

Children:
10539. TIMOTHY WHEELER.
10540. THOMAS WHEELER.
Who both removed to Hauppauge (Islip) L. I., N. Y. Timothy Wheeler married and had a son
10541. WILLIAM WHEELER, married and had a son
10542. JACOB WHEELER, born at Islip, L. I., N. Y., Jan. 4, 1747.

10542. JACOB WHEELER, son of William (10451) Wheeler. Born at Islip, L. I., N. Y., Jan. 4, 1747. He seems to have assumed a position as head of the family. He bought from William Nicoll (inheritor of the Nicoll Patent from Gov. Dongen and Gov. Fletcher) 400 acres of land, which included most of the hamlet of Hauppauge. Married Phebe Wheeler No. 10348, who was born April 25, 1746; died 1814, dau. of Thomas Wheeler and Phebe (Saxon) Wheeler.

Children:
10543. ELKANAH WHEELER, born Jan. 12, 1777.
10544. ISAAC WHEELER.
10545. JACOB WHEELER, born March 28, 1785.
10546. JOSHUA WHEELER, born 1789.
10547. PHEBE WHEELER.
10548. CLARISSA WHEELER.

10543. ELKANAH WHEELER, son of Jacob (10542) and Phebe (Wheeler) Wheeler. Born at Islip, L. I., N. Y., Jan. 12, 1777; died Feb. 25, 1846. Married Mary Hubbs.

Child:
10549. FLETCHER E. WHEELER, born Sept. 21, 1800.

10545. JACOB WHEELER, son of Jacob (10542) and Phebe (Wheeler) Wheeler. Born at Islip, Suffolk Co., N. Y., March 28, 1785. Died at Hauppauge, L. I., N. Y., March 27, 1864. Married at Huntington, L. I., N. Y., Feb. 1, 1819, Betsey Blydenburg, who was born there Feb. 23, 1793; and died there Sept. 29, 1858. He was a carpenter and farmer at Hauppauge, where he built the Methodist Church which is still standing.

Children: (born at Hauppauge, L. I.)
10550. CLARISSA WHEELER, married Isaac Blydenburg.
10551. WILLIAM JEWITT WHEELER, born Aug. 1, 1820.

10546. JOSHUA WHEELER, son of Jacob (10542) and Phebe (Wheeler) Wheeler. Born at Hauppauge, L. I., 1789; died 1854. Married 1813, Jerusha Rowland, born 1794; died 1862.

Children: (born at Hauppauge, L. I.)
10552. JOSHUA S. WHEELER, died in infancy.
10553. WILLIAM A. WHEELER.
10554. JACOB M. WHEELER.
10555. CHARLES HORATIO WHEELER, born Jan. 26, 1819.
10556. EGBERT LIVINGSTON WHEELER.

10557. RICHARD ROGERS WHEELER, born Dec. 1, 1823.
10558. JANE M. WHEELER, born 1826; d. 1908; m. July 16, 1846, Wellington Germond, d. 1887. Ch: 1. Jennie G——, b. 1848. 2. Wellington G——, b. 1850. 3. Herbert G——, b. 1853. 4. Charles G——, b. 1856; d. 1908.
10559. TEMPERANCE A. WHEELER, born 1830; d. 1892.
10560. JOSHUA ADDISON WHEELER.

10549. FLETCHER E. WHEELER, son of Elkanah (10543) and Mary (Hubbs) Wheeler. Born at Islip, Suffolk Co., N. Y., Sept. 21, 1800; died at Brooklyn, N. Y., Jan. 8, 1869.

Children: (born at Hauppauge, L. I.)
10561. FRANCIS WARD WHEELER, born Nov. 25, 1824.
10562. JOHN F. WHEELER, married Phebe A. Deyo.
10563. HARRIET J. WHEELER, married William M. Place.
10564. ERASTUS M. WHEELER, married Maria Fancher.
10565. ANDREW M. WHEELER, married Theresa Van Loan.
10566. WESLEY J. WHEELER, born at Islip, L. I., March 10, 1840.

10551. WILLIAM JEWIT WHEELER, son of Jacob (10545) and Betsey (Blydenburg) Wheeler. Born at Hauppauge, L. I., N. Y., Aug. 1, 1820; died at Northport, L. I., N. Y., Nov. 14, 1900. Married at Commack, L. I., Sept. 20, 1843, Ann Wicks, who was born at Commack, April 20, 1823; died at Brooklyn, N. Y., Oct. 26, 1897, dau. of Platt Wicks and Laura (Brush) Wicks. He was a farmer and carpenter. Justice of the Peace. Lieut. Colonel Suffolk Co., Militia.

Children: (born at Hauppauge, L. I.)
10567. WASHINGTON Y. WHEELER, died in infancy.
10568. GEORGE A. WHEELER, died in infancy.
10569. JACOB PLATT WHEELER, born Jan. 6, 1846.

10555. CHARLES HORATIO WHEELER, son of Joshua (10546) and Jerusha (Rowland) Wheeler. Born at Hauppauge, L. I., N. Y., Jan. 26, 1819. Married at Cumberland, Md., June 5, 1849, Henrietta Lakin, who was born at Cumberland, Md., Sept. 6, 1831.

Children:
10570. CLARA E. WHEELER, born Feb. 22, 1854; d. Dec. 13, 1872.
10571. WILLIAM A. WHEELER, born Aug. 22, 1856; d. Jan. 30, 1862.
10572. HARRY E. WHEELER, born March 17, 1859; d. April 10, 1862.
10573. HENRIETTA LAKIN WHEELER, born June 14, 1860; d. March 5, 1862.
10574. JESSIE J. WHEELER, born Dec. 17, 1864; d. Sept. 29, 1870.
10575. CHARLES HORATIO WHEELER, born July 21, 1866.
10576. CORA ANNA WHEELER, born Feb. 8, 1869; m. 1894, Murray Springer. Ch: 1. Charles Wheeler S——, b. Nov. 13, 1898.

10557. RICHARD ROGERS WHEELER, son of Joshua (10546) and Jerusha (Rowland) Wheeler. Born at Hauppauge, L. I., N. Y., Dec. 1, 1823. Married at Islip, L. I., Feb. 22, 1847, Mary Elizabeth Fisher, who was born at Newark, N. J., March 31, 1824, dau. of Jacob Fisher and Lucy Elizabeth (Robins) Fisher.

Children:

10577. LUCY ELIZABETH WHEELER, born Nov. 15, 1850; m. June 15, 1867, Thomas Jefferson Johnson. Ch: 1. Victor Lee J— —, b. Oct. 5, 1870; d. Sept. 24, 1890.

10578. EGBERT LIVINGSTON WHEELER, born July 29, 1852.

10579. RICHARD ADDISON WHEELER, born Nov. 20, 1853; d. Aug. 17, 1870.

10561. FRANCIS WARD WHEELER, son of Fletcher E. (10549). Born at Hauppauge, L. I., N. Y., Nov. 25, 1824. Married at Sayville, L. I., July 4, 1852, Joanna Green, who was born at Sayville, Dec. 18, 1830, dau. of Isaac Green and Charity (Newton) Green.

Children:

10580. HENRY WHEELER, born Sept. 29, 1856; m. Jessie Long.

10581. HARRIET J. WHEELER, born March 7, 1859; m. Luther M. Wheeler No. 6017.

10582. BERTHA WHEELER, born Aug. 14, 1860; m. 1885, George Blydenburg.

10583. EMILY WHEELER, born July 24, 1865; m. 1890, Charles Lynes.

10566. WESLEY J. WHEELER, son of Fletcher E. (10549). Born at Hauppauge, L. I. Married at Brooklyn, N. Y., Almena Watson, who was born at Brooklyn, N. Y., dau. of Jesse Watson and Mary A. (Fairbairn) Watson.

Child:

10584. ALMENA DOLNER WHEELER, born at Islip, L. I.; m. Sept. 5, 1905, Oris A. Kenyon. Ch: 1. Robert Wheeler K— —, b. June 21, 1906.

10569. JACOB PLATT WHEELER, son of William Jewit (10551) and Ann (Wicks) Wheeler. Born at Hauppauge, L. I., N. Y., Jan. 6, 1846. Married at Centerport, L. I., Jan. 24, 1871, Mary Floyd Jayne, who was born at Commack, L. I., Dec. 9, 1850, dau. of Dr. Andrew Floyd Jayne and Mary (Robbins) Jayne.

Children:

10585. EVIE WHEELER, died in infancy.

10586. WILLIAM FLOYD WHEELER, born Jan. 16, 1874.

10575. CHARLES HORATIO WHEELER, son of Charles Horatio (10555) and Henrietta (Lakin) Wheeler. Born at Wheeling, W. Va., July 21, 1866, and married there April 11, 1895, Anna Blanche Hare, who was born at Wheeling, W. Va., June 3, 1870, dau. of William Hare and Jane (Taylor) Hare.

Children:

10587. WILLIAM HARE WHEELER, born Nov. 11, 1897.

10588. CHARLES HORATIO WHEELER, born Oct. 30, 1904.

10578. EGBERT LIVINGSTON WHEELER, son of Richard Rogers (10557) and Mary Elizabeth (Fisher) Wheeler. Born at New York City, July 29, 1852. Married at Brooklyn, N. Y., Nov. 11,

1884, Mary Heckel, who was born at New York City, Oct. 11, 1864, dau. of John Henry Heckel and Anna Maria (Hoffman) Heckel. He is a conductor on the D. L. & W. Res. Brooklyn, N. Y.

Children:

10589. RICHARD GRANT WHEELER, born Jan. 29, 1886; d. Oct. 13, 1886.
10590. BEATRICE ELIZABETH WHEELER, born June 8, 1888; m. June 23, 1909, William Bunce, b. March 2, 1877. Ch: 1. Grace Isabel B——, b. Dec. 22, 1910.
10591. EGBERT LIVINGSTON WHEELER, born Sept. 14, 1890.
10592. CORA WHEELER, born March 11, 1894.
10593. FRANK BLAINE WHEELER, born Dec. 15, 1897; d. Nov. 22, 1904.
10594. MAUD WHEELER, born Dec. 15, 1897.
10595. DAISY WHEELER, born May 27, 1899.
10596. PANSY WHEELER, born May 27, 1899.
10597. WILLIAM ADDISON WHEELER, born Aug. 7, 1902.
10598. VICTORIA ISABEL WHEELER, born Nov. 7, 1907.

10586. WILLIAM FLOYD WHEELER, son of Jacob Platt (10569) and Mary Floyd (Jayne) Wheeler. Born at Centerport, L. I., N. Y., Jan. 16, 1874. Married at New York City, May 14, 1895, Lillian Lawson, who was born at Northport, L. I., Oct. 28, 1878, dau. of John Lawson and Anne (Conklin) Lawson.

Children: (born at Northport, L. I.)

10599. MINNIE RAY WHEELER, born April 5, 1897.
10600. JACOB PLATT WHEELER, born March 6, 1899.

10601. JOHN WHEELER, of East Hampton, L. I., N. Y. Married Elizabeth ——.

Children:

10602. MARTHA WHEELER, baptized March 24, 1717.
10603. MARY WHEELER, baptized March 1, 1719.
10604. ELIZABETH WHEELER, baptized Dec. 3, 1721.
10605. PHEBE WHEELER, baptized May 9, 1725.
10606. JEREMIAH WHEELER, baptized Nov. 26, 1727.

10607. JEREMIAH WHEELER. He was from New Salem, Mass., and lived at Chesterfield, N. H., removing to Windham, Vt., about 1800. Married 1781, Athaliah Cobleigh.

Children: (born at Chesterfield, N. H.)

10607-a PATTY WHEELER, born March 22, 1783.
10608. THENE WHEELER, born Nov. 20, 1787.
10609. ABIGAIL WHEELER, born March 6, 1790.

10610. JEREMIAH WHEELER, son of Jeremiah and Betsey (——) Wheeler. Married Mary Davis, dau. of Joseph Davis and Elizabeth (Mason) Davis.

Children:

10611. ELIZABETH TROOP WHEELER.
10612. JOSEPH RUSSELL WHEELER. See No. 10639.
10613. MARY DAVIS WHEELER.
10614. ANN MASON WHEELER.

10615. JEREMIAH FISHER WHEELER, born at Rehoboth, Mass., Jan. 8, 1811; m. (1) Martha Marshall, d. 1850; m. (2) Dec. 12, 1853, Louisa Hathaway, b. Dighton, Mass., May 29, 1819, dau. of Ebenezer Hathaway and Betsey (Crane) Hathaway. Ch: Albert W. W——, m. Mary Manders.
10616. SUBMIT ANTHONY WHEELER.
10617. AUGUSTUS MASON WHEELER.
10618. WILLIAM MASON WHEELER.

10619. JEREMIAH WHEELER. He is probably Jeremiah No. 6361. Married Lydia Claghorn, who died Aug. 16, 1863, aged 72 years 6 months, dau. of George Claghorn.

Children: (born at Rehoboth, Mass.)
10620. GEORGE WHEELER, born April 14, 1810.
10621. JEREMIAH WHEELER, born Dec. 28, 1812; d. April 11, 1847.
10622. HENRY WHEELER, born June 1, 1816.

10623. JEREMIAH WHEELER. Married Mary ——.

Children: (born at Keene, N. H.)
10623. SAMUEL REED WHEELER, born Nov. 27, 1784.
10624. VANDARMAST WHEELER, born Dec. 20, 1786.
10625. RENY WHEELER, born July 5, 1789.
10626. BARZILLAI WHEELER, born Sept. 14, 1792.

10626. BARZILLAI WHEELER, son of Jeremiah (10623) and Mary (——) Wheeler. Born at Keene, N. H., Sept. 14, 1792. Married at Kimball, Mich., Clarina Williams. Res. Kimball, Mich.

Children:
10627. LUCY ANN WHEELER, born Nov. 16, 1836; m. Charles Bailey.
10628. BARZILLAI REED WHEELER, born April 21, 1839.
10629. SAMUEL WHEELER, born April 9, 1841; d. Dec. 1, 1909; m. 1862, Mary Johnston. Ch: 1. Minnie May W——. 2. Harriet W——. 3. Fred W——. 4. Bertha W——. 5. Clayton W——.
10630. SARAH WHEELER, born Feb. 23, 1843.
10631. MARIA WHEELER, born Feb. 27, 1845; d. 1907; m. 1865, Dr. Gilbert.
10632. GEORGE WHEELER, born May 14, 1847; d. Sept. 1847.

10628. BARZILLAI REED WHEELER, son of Barzillai (10626) and Clarina (Williams) Wheeler. Born at Kimball, Mich., April 21, 1839. Married at Grand Rapids, Mich., July 4, 1866, Mary Martha Gardner, who was born at Mt. Pleasant, Canada, Aug. 25, 1846, dau. of Thomas Gardner and Maria (Churchill) Gardner.

Children:
10633. NELLIE MAY WHEELER, married June 29, 1895, Elliott Messinger.
10634. WELLINGTON D. WHEELER, married Dec. 25, 1908, Edith Swartznaugh, b. Feb. 28, 1884.

10635. JERAMEEL WHEELER, of Dorchester, Mass. Died "very suddenly" May 7, 1792. Married Deborah Hunt, who was born July 2, 1718, dau. of Peter Hunt and Mary (Sheldon) Hunt. She died Oct. 15, 1795.

Children:
10636. SILAS WHEELER, born Sept. 3, 1749; d. Feb. 4, 1753.
10637. SOLOMON WHEELER, born May 13, 1751; d. Jan. 31, 1753.
10638. MARY WHEELER, born June 9, 1753.

10639. JOSEPH R. WHEELER. He is probably Joseph Russell Wheeler No. 10612. Born at Rehoboth, Mass., Aug. 4, 1803; died at Taunton, Mass., April 27, 1851. Married April 12, 1823, Stella Wilbur, who was born May 1, 1807; died May 6, 1873, dau. of Zibeon Wilbur and Lydia (Wilbur) Wilbur, of Raynham, Mass.

Children: (born at Taunton, Mass.)
10640. STELLA ANN WHEELER, born July 4, 1824; unm.
10641. JOSEPH RUSSELL WHEELER, born March 13, 1826; m. April 12, 1850, Maria A. Davis, dau. of Eleazer Davis and Pamelia (Smith) Davis.
10642. WILLIAM ELIJAH WHEELER, born Dec. 18, 1827; d. July 26, 1888.
10643. MARY ELIZABETH WHEELER, born Dec. 1, 1829; d. April 26, 1873; unm.
10644. SUSAN MARIA WHEELER, born Dec. 9, 1831.
10645. ZIBEON BARNEY WHEELER, born June 25, 1834.
10646. JACOB ALDEN WHEELER, born Oct. 10, 1836; m. Oct. 26, 1865, Frances Amelia Hale. No ch.

10647. BARNARD WHEELER. Married Susan Pierce.

Children:
10648. WILLIAM SEAVER WHEELER, born Aug. 18, 1820, at Westmoreland, N. H.; m. (1) ——; m. (2) at Winchester, N. H., Aug. 17, 1865, Phebe Lawton Freelove. Ch. 2d m.: 1. Gracia P. W——. 2. Angie V. W——.
10649. WILLARD WHEELER, born Aug. 18, 1820.
10650. MARSHALL WHEELER.
10651. WINSLOW WHEELER.
10652. LORENZO DOW WHEELER, born at Swanzey, N. H., May 29, 1825.

10652. LORENZO DOW WHEELER, son of Barnard (10647) and Susan (Pierce) Wheeler. Born at Swanzey, N. H., May 29, 1825. Married at Rowley, Mass., March 17, 1846, Eliza J. Spofford, who was born Feb. 2, 1828, dau. of Capt. Aaron Spofford and Betsey (Foster) Spofford.

Children:
10653. SEMIRA WHEELER.
10654. HATTIE F. WHEELER.
10655. FRANK FREEMONT WHEELER, born at Fitchburg, Mass., Oct. 11, 1862; m. at Worcester, Mass., Myrtie Keziah Ellis, who was born at Keene, N. H., Sept. 24, 1868. Ch: Louis Dow Wheeler, b. Oct. 4, 1886.

10656. JOSHUA WHEELER. He may be Joshua Wheeler, No. 4762. Married Elizabeth ——.

Children: (born at Hopkinton, Mass.)
10657. SARAH WHEELER, born Nov. 11, 1754.
10658. MARY WHEELER, born June 4, 1756.
10659. PHILADELPHIA WHEELER, born July 11, 1758.
10660. MATILDA WHEELER, born April 25, 1760.

10661. JOSHUA WHEELER, born April 8, 1762.
10662. ANNA WHEELER, born June 4, 1764.

10661. JOSHUA WHEELER, son of Joshua (10656) and Elizabeth (——) Wheeler. Born at Hopkinton, Mass., April 8, 1762, and died there Jan. 26, 1802. Married and had

Children: (born at Hopkinton, Mass.)
10663. JOTHAM WHEELER, born March 30, 1785.
10664. LEMUEL WHEELER, born May 28, 1786.
10665. JOSHUA WHEELER, born Dec. 22, 1787.
10666. PERSIS WHEELER, born Nov. 30, 1789.
10667. BARTEMUS WHEELER, born Feb. 29, 1792.
10668. JOSEPH WHEELER, born July 8, 1794; m. (1) ——, d. Nov. 30, 1834; m. (2) June 11, 1835, Clarisa Mord, b. 1797.
10669. ANTEPASS WHEELER, born April 7, 1797.

10663. JOTHAM WHEELER, son of Joshua (10661). Born at Hopkinton, Mass., March 30, 1785. Married (1) at Holliston, Mass., Feb. 18, 1813, Marcy Jennings, who died Feb. 29, 1844, aged 53. Married (2) Oct. 20, 1847, Abigail S. Richards, dau. of William Richards and Olive (——) Richards.

Children, 1st marriage: (born at Holliston, Mass.)
10670. HESTER WHEELER, born Aug. 12, 1814; m. Jan. 1, 1830, Kilburn W. Rice.
10671. JULIA A. WHEELER, born Aug. 23, 1816; d. March 24, 1817.
10672. JOTHAM WHEELER, born March 23, 1818.
10673. ABIGAIL WHEELER, born March 21, 1821; m. March 23, 1844, Charles W. Wayne, son of Charles B. Wayne and Betsey (Baker) Wayne. Ch: Benjamin Franklin W——, b. July 1, 1847.
10674. WARREN WHEELER, born Feb. 24, 1825.
10675. ELIZABETH WHEELER, died March 21, 1833, aged 2 y.

Child, 2d marriage:
10675-a ASA WHEELER, born at Holliston, Mass., Jan. 28, 1849.

10667. BARTEMUS WHEELER, son of Joshua (10661). Born at Hopkinton, Mass., Feb. 29, 1792. Married Esther ——.

Children: (born at Oxford, Mass.)
10676. ESTHER NEWTON WHEELER, born Sept. 22, 1816; m. April 9, 1841, Ezra Wood, of Upton, Mass.
10677. WALTER EDWIN WHEELER, born July 18, 1823.
10678. PERSIET MARIAH WHEELER, born Sept. 17, 1829; m. Sept. 25, 1845, Loring Ward, son of Samuel Ward and Nancy W. (——) Ward. Ch: 1. Julia A. W——, b. Nov. 10, 1846.

10672. JOTHAM WHEELER, son of Jotham (10663) and Marcy (Jennings) Wheeler. Born at Holliston, Mass., March 23, 1818. Married at Grafton, Mass., May 14, 1842, Mary E. Pierce.

Children: (born at Holliston, Mass.)
10679. MARY F. WHEELER, born Feb. 21, 1843; d. Sept. 11, 1844.
10680. GEORGE RUEL WHEELER, born March 13, 1847.
10681. HIRAM ERWIN WHEELER, born June 7, 1848.

10674. WARREN WHEELER, son of Jotham (10663) and

Marcy (Jennings) Wheeler. Born at Holliston, Mass., Feb. 24, 1825. Married at Medway, Mass., Nov. 18, 1844, Abigail Vose.

Child: (born at Holliston, Mass.)
10682. CHARLES H. WHEELER, born March 29, 1848.

10677. WALTER EDWARD WHEELER, son of Bartemus (10667) and Esther (— —) Wheeler. Born at Oxford, Mass., July 18, 1823; died Dec. 12, 1909. Married at Hopkinton, Mass., Nov. 6, 1845, Charlotte S. Putnam, who was born at Sutton, Mass., 1825; died May, 1884.

Child:
10683. EMERSON EDWIN WHEELER, born at Woodville, Mass., March 9, 1854.

10683. EMERSON EDWARD WHEELER, son of Walter Edward (10677) and Charlotte S. (Putnam) Wheeler. Born at Woodville, Mass., March 9, 1854. Married at Milford, Mass., Nov. 19, 1879, Cora Belle Goodwin, who was born at Belgrade, Me., July 6, 1856; died July 19, 1908.

Child:
10684. BLANCHE CHARLOTTE WHEELER, born at Woodville, Mass., April 25, 1885; m. at Ashland, Mass., April 9, 1912, Walter F. Kimball.

10685. AMOS WHEELER. He is probably Amos No. 8619. From Acton, Mass., rem. to Charlestown, N. H., where he made his home. Married at Stow, Mass., Jan. 27, 1780, Eunice Gates.

Children:
10686. SARAH WHEELER, born at Stow, Mass., May 11, 1780; d. Feb. 27, 1858, aged 78.
10687. AMOS WHEELER, born May 28, 1783.
10688. IRA ALLEN WHEELER.
10689. JESSE WHEELER, born July 26, 1791; d. at Charlestown, N. H., Sept. 28, 1874; m. Philena — —.
10690. CATHERINE WHEELER, died March 1, 1878, aged 91; unm.
10691. ABIGAIL WHEELER, born Jan. 3, 1794.
10692. MARY WHEELER.
10693. HARMON WHEELER, born March 28, 1796; d. July 4, 1860.
10694. DANIEL WHEELER, born May 16, 1798; d. Nov. 6, 1828.
10695. WILLARD WHEELER, born at Unity, N. H., Aug. 21, 1800.
10696. CHARLES WHEELER, born Aug. 21, 1800; d. Feb. 10, 1888.

10687. AMOS WHEELER, son of Amos (10685) and Eunice (Gates) Wheeler. Born May 28, 1783; died July 3, 1850. Married 1805, Rachel McLaughlin. He res. Charlestown, N. H.

Children: (born at Charlestown, N. H.)
10697. DAVID WHEELER, born April 19, 1806.
10698. WILLIAM WHEELER, born Nov. 7, 1807.
10699. IRA WHEELER, born June 15, 1809.
10700. HANNAH WHEELER, born Nov. 16, 1816.

10695. WILLARD WHEELER, son of Amos (10685) and Eunice (Gates) Wheeler. Born at Unity, N. H., Aug. 21, 1800;

died Oct. 12, 1882. Married at St. Albans, Vt., March 5, 1835, Maria Page, who was born at Cambridge, Vt., July 28, 1809; died Sept. 28, 1859, dau. of Parker Page and Cynthia (McFarland) Page.

Children:

10701. JANE WHEELER, born Feb. 29, 1836; d. Dec. 28, 1859.
10702. EUNICE SYMANTHA WHEELER, born July 3, 1837.
10703. CHARLES WILLARD WHEELER, born April 13, 1839; d. Sept. 14, 1909; m. June 7, 1871, Louise E. Nichols. Ch: 1. George Edward W——. 2. Mary L. W——. 3. Lucy H. W——.
10704. MARY MARIA WHEELER, born Feb. 21, 1842; d. Nov. 29, 1871; m. July 23, 1862, Eliakim F. Fuller. Ch: 1. Willard Lawson F——. 2. Arthur Fay F——.
10705. HERBERT O. WHEELER, born Oct. 31, 1847.
10706. EDWARD CORYDON WHEELER, born Jan. 19, 1845.
10707. ALBERT CLAYTON WHEELER, born Feb. 10, 1850.
10708. EARL AUGUSTINE WHEELER, born Jan. 16, 1854; m. Edith Josephine Cobb. Ch: Lenore W——.

10706. EDWARD CORYDON WHEELER, son of Willard (10695) and Maria (Page) Wheeler. Born at Enosburg, Vt., Jan. 19, 1845. Married at Shrewsbury, Vt., Jan. 19, 1876, Clara Belle Huntoon, who was born at Shrewsbury, Vt., Jan. 27, 1853, dau. of James Huntoon and Eliza Ann (Shaw) Huntoon.

Children:

10709. EDWARD CORYDON WHEELER, born Oct. 9, 1878; m. Nov. 4, 1909, Mary B. Adams. Ch: 1. Edward Adams W——, b. July 5, 1911.
10710. JAMES WILLARD WHEELER, born Jan. 14, 1883; m. April 21, 1908, Marian Langdon Wheeler, born June 8, 1880. Ch: Elizabeth Townsend W——, b. Feb. 5, 1911.

10712. JOHN WHEELER, said to be son of Ebenezer (7928) and Abigail (Edwards) Wheeler. Born 1738. Married Jan. 26, 1761, Esther Mallet, who was born Jan. 1, 1745, dau. of David Mallet and Esther (Angevine) Mallet.

Children:

10713. EBENEZER WHEELER, born Feb. 11, 1765.
10714. DAVID WHEELER, born Aug., 1767.
10715. JOHN M. WHEELER, born Jan. 7, 1769.

10715. JOHN M. WHEELER, son of John (10712) and Esther (Mallet) Wheeler. Born Jan. 7, 1769. Maried Ann Walker, who was born July 11, 1774, dau. of Eliakim Walker. Res. Trumbull, Conn.

Children:

10716. MELISSA WHEELER, born 1797.
10717. WALKER WHEELER, born Jan. 21, 1803.
10718. EBENEZER WHEELER, born Nov. 18, 1812.

10718. EBENEZER WHEELER, son of John M. (10715) and Ann (Walker) Wheeler. Born at Trumbull, Conn., Nov. 18, 1812; died Sept. 17, 1887. He was a member of the State Legislature, 1853. Married Feb. 20, 1840, Cordelia Mallet.

Children: (born at Trumbull, Conn.)
10719. HOBART R. WHEELER, born Nov. 20, 1840.
10720. WILMOT C. WHEELER, born March 11, 1848.

10719. HOBART RUTLEDGE WHEELER, son of Ebenezer (10718) and Cordelia (Mallet) Wheeler. Born at Trumbull, Conn., Nov. 20, 1840. Married June 15, 1864, Antoinette S. Fairchild.

Children:
10721. EDITH ANN WHEELER, born July 2, 1867; m. Feb. 11, 1893, Charles Mallet Cole. Ch: Hobart C——.
10722. DANIEL FAIRCHILD WHEELER, born March 28, 1872.

10724. WILLIAM WHEELER. Married at Rehoboth, Mass., Oct. 28, 1755, Sarah Luther.

Children: (born at Rehoboth, Mass.)
10725. ANNA WHEELER, born Sept. 27, 1756; m. Nov. 29, 1781, Abel Goff.
10726. SAMUEL WHEELER, born Jan. 10, 1759.
10727. SARAH WHEELER, born June 26, 1761; m. July 2, 1784, Israel Goff, b. Aug. 26, 1759; d. March 25, 1849, son of Squier Goff and Grizzell (Wheeler 6267) Goff.. Ch: 1. Freelove G——, b. March 16, 1786. 2. Jacob G——, b. Jan. 11, 1788. 3. Lavinah G——, b. May 31, 1790. 4. Candis G——, b. Feb. 6, 1793. 5. Derius G——, b. Feb. 26, 1796. 6. Simeon Wheeler Goff, b. April 15, 1798. 7. Israel Toogood G——, b. May 15, 1800. 8. Clarissa G——, b. March 24, 1805; d. Sept. 17, 1872. 9. Thomas G——, b. Sept. 16, 1810.
10728 WILLIAM WHEELER, born April 4, 1764.
10729. LYDIA WHEELER, born March 19, 1767; d. Sept. 5, 1825; m. Oct. 14, 1787, Lovel Goff. Ch: 1. Mary A. G——, b. April 27, 178-; died Sept. 11, 1860. 2. Olive G——, b. April 2, 1791; d. June 1, 1819; m. March 4, 1810, Nathaniel Paine. 3. Nathan G——, b. June 19, 1794; d. Oct. 3, 1844. 4. Lephe Goff, b. March 12, 1800; m. Sept. 14, 1835, Rodolphus Luther.

10728. WILLIAM WHEELER, son of William (10724) and Sarah (Luther) Wheeler. Born at Rehoboth, Mass., April 4, 1764. Probably died March 5, 1827. Married at Rehoboth, Mass., Nov. 6, 1792, Hannah Austin, who died Nov. 14, 1804.

Children: (born at Rehoboth, Mass.)
10730. LUTHER WHEELER, born Aug. 29, 1793.
10731. WILLIAM WHEELER, born June 30, 1795.
10732. MARTIN WHEELER, born Nov. 5, 1797.
10733. PHEBE WHEELER, born Jan. 19, 1799.
10734. HANNAH WHEELER, born April 19, 1801.
10735. LOUISA WHEELER, born Oct. 26, 1804; m. (int. May 25, 1830), Benjamin Orswell, of Providence, R. I.

10732. MARTIN WHEELER, son of William (10728) and Hannah (Austin) Wheeler. Born at Rehoboth, Mass., Nov. 5, 1797. Married at Providence, R. I., Dec. 29, 1821, Eliza Cobb.

Children: (born at Rehoboth, Mass.)
10736. HIRAM LUTHER WHEELER, born Nov. 1, 1822.
10737. WILLIAM PARKER WHEELER, born June 3, 1825; d. Feb. 28, 1827.

10740. WILLIAM WHEELER. Married Elizabeth Smith, who was born June 29, 1759; died Jan. 7, 1788, dau. of Rev. Cotton Mather Smith and Temperance (Worthington) Gale Smith. Res. Red Hook (now Tivoli), N. Y.

Children: (born at Red Hook, N. Y.)

10741. ELIZABETH MARIA WHEELER, born June 10, 1784.

10742. MARY WHEELER, born Jan. 5, 1786; d. Aug. 13, 1864; m. March 20, 1808, Hubert Van Wagenen, b. Feb. 3, 1785; d. Oct. 31, 1852. Ch: 1. Gerrit H. Van W——, b. May 22, 1809; d. June 11, 1838. 2. William Wheeler Van W——, b. March 5, 1811. 3. Hubert Van W——, b. March 10, 1813. 4. Sarah Van W——, b. Feb. 8, 1815; d. Aug. 1, 1858; m. June, 1841, William A. Davies. 5. Stewart Van W——, b. June 1817; d. May 18, 1821. 6. Peter Radcliff Van W——, b. May 5, 1819; d. Dec. 22, 1861. 7. Elizabeth Wheeler Van W——, b. Aug. 21, 1821. 8. John Wheeler Van W——, b. March 4, 1824.

10741. ELIZABETH MARIA WHEELER, dau. of William (10740) and Elizabeth (Smith) Wheeler. Born at Red Hook, N. Y., June 10, 1784; died at New Haven, Conn., July 12, 1859. Married Feb. 10, 1806, John Alfred Davenport, who was born at Stamford, Conn., June 24, 1783; died Oct. 14, 1864, son of John Davenport and Mary S. (Wells) Davenport. He grad. Yale, 1802.

Children:

JULIA MATILDA DAVENPORT, born Dec. 26, 1806; d. June 22, 1836.

JOHN SIDNEY DAVENPORT, born Sept, 26, 1808; m. July 6, 1836, Elizabeth Sewall Leverett.

THEODOSIA DAVENPORT, born Nov. 8, 1810; m. Oct. 23, 1833, Russell C. Wheeler No. 10745.

JAMES RADCLIFF DAVENPORT, born Nov. 15, 1812; m. Sept. 7, 1836, Mehitable Woodward Newell. Clergyman, grad. Yale, 1830. Ch: 1. Ann Whiting D——, b. Feb. 2, 1838. 2. John Alfred D——, b. Feb. 7, 1840; m. Aug. 15, 1874, Mary F. Morris. 3. Mary Boorman D——, b. Feb. 19, 1845; m. Jan. 28, 1869, Henry E. Alexander. 4. Russell Wheeler D——, Nov. 26, 1849.

MARY BOORMAN DAVENPORT, born Aug. 7, 1814; m. Oct. 15, 1835, Josiah W. Wheeler No. 10746.

10744. ELIJAH WHEELER. Died at Great Barrington, Mass., April 20, 1827, in 60th year. Married (1) Mary Matilda Minor, who died at Great Barrington, Mass., Oct. 11, 1812. He married (2) Elizabeth ——, who died Feb. 21, 1848, aged 75. Clergyman.

Children:

10745. RUSSELL CANFIELD WHEELER, born at Southbury, Conn., Dec., 1795.

10746. JOSIAH WILLIAM WHEELER, born at North East, N. Y., April 5, 1807.

10745. RUSSELL CANFIELD WHEELER, son of Elijah (10744) and Mary Matilda (Minor) Wheeler. Born at Southbury, Conn., Dec., 1795; died at Brooklyn, N. Y., Aug. 13, 1847. Married Oct. 23, 1833, Theodosia Davenport, who was born Nov. 8, 1810,

dau. of John Alfred Davenport and Elizabeth Maria (Wheeler No. 10741) Davenport.

Children:

10747. JOHN DAVENPORT WHEELER, born at New York City, Aug. 29, 1834; m. Oct. 12, 1866, Kate Fellows, of New Haven, Conn. He grad. Yale, 1858. Res. New Haven, Conn.

10748. WILLIAM WHEELER, born at New York City, Aug. 14, 1836. Grad. Yale, 1855. Killed in the Civil War at Culp's Farm, Ga., July 22, 1864.

10749. JULIA DAVENPORT WHEELER, born at New York City, Nov. 10, 1844; m. April 15, 1868, Selah Brewster Strong, b. July 1, 1841, son of Selah B. Strong and Cornelia (Udall) Strong. He grad. Yale, 1864.

10750. THEODOSIA MARY WHEELER, born at Brooklyn, N. Y., Sept. 21, 1847.

10746. JOSIAH WILLIAM WHEELER, son of Elijah (10744) and Mary Matilda (Minor) Wheeler. Born at North East, Putnam Co., N. Y., April 5, 1807; died March, 1882. Married Oct. 15, 1835, Mary Boorman Davenport, who was born Aug. 7, 1814, dau. of John Alfred Davenport and Elizabeth Maria (Wheeler No. 10741) Davenport. He grad. Williams College, 1825. Lawyer. Res. New York City.

Children:

10751. MARY BOORMAN WHEELER, born June 28, 1837; d. Aug. 1903; m. Oct. 15, 1862, Dr. Giovani Ceccarini, of Rome, Italy.

10752. ELIZABETH DAVENPORT WHEELER, born Jan. 6, 1839; d. May 3, 1890.

10753. JAMES BOORMAN WHEELER, born Nov. 1842; d. Dec., 1842.

10754. WILLIAM RUPELL WHEELER, born July 8, 1847; d. Jan. 10, 1852.

10755. EMILY MATILDA WHEELER, born Jan. 1, 1853.

10756. JOSIAH WHEELER. Married Hannah — —.

Children: (born at Warren, Mass.)

10757. RICE WHEELER, born June 11, 1749.

10758. HANNAH WHEELER, born Jan. 6, 1753.

10757. RICE WHEELER, son of Josiah (10756) and Hannah (— —) Wheeler. Born at Warren, Mass., June 11, 1749, and died there Feb. 22, 1826. Married (int. at Warren, Mass., July 10, 1773) Mary Hunt, who died Aug. 13, 1825, aged 71.

Children: (born at Warren, Mass.)

10759. BETSEY WHEELER, born April 7, 1774.

10760. HANNAH WHEELER, born Feb. 1, 1777; probably married March 8, 1801, Edmond Trowbridge, of Framingham, Mass.

10761. THOMAS WHEELER, born June 9, 1779.

10762. SALLY WHEELER, born Aug. 31, 1792.

10763. REUBEN WHEELER. Born Jan. 29, 1799; died Sept. 10, 1870. Married at Boston, Mass., Eliza Wilson, who was born Oct. 16, 1798; died June 9, 1866.

Children:

10764. ELIZA ANN WHEELER, born Feb. 1823; d. June 23, 1893; m. Horace Prescott.

10765. GEORGE HENRY WHEELER, born Nov. 11, 1824, at East Cambridge, Mass.

10766. MARY JAMES WHEELER, born Dec. 10, 1826; d. Dec. 12, 1902; m. William Stanley. Ch: 1. William S——, d. inf. 2. Mary Frances S——, b. Oct. 22, 1848. 3. William S——, d. inf. 4. Charles S——, d. inf.

10767. WILSON WHEELER, d. inf.

10768. SALLIE MARTIN WHEELER, born Jan. 1, 1831; d. Oct. 1895.

10769. HEPSIBETH HAYWARD WHEELER, born Nov. 17, 1833; d. April 3, 1870; m. (1) James Pearl; m. (2) Rufus Jones. Ch: Rufus Wheeler J——.

10770. SAMUEL DORR WHEELER, married April 13, 1865, Carrie Sanborn. No ch.

10771. EUNICE FISH WHEELER, born March 23, 1838; d. April 28, 1903; m. June 17, 1858, John Brown Gardner, who d. March 22, 1895. Ch: 1. George Reuben G——, b. Sept. 23, 1859; d. Feb. 3, 1901; m. May 24, 1883, Nellie Marshall Brear. 2. Wilson Albert G——, b. May 29, 1864; m. Sept. 22, 1904, Ida Butterworth. 3. Eliza Wheeler G——, b. Nov. 8, 1867; m. July 13, 1887, Frank W. Gilcreas, d. Sept. 20, 1900. 4. Addie Gertrude G——, b. June 26, 1870.

10765. GEORGE HENRY WHEELER, son of Reuben (10763) and Eliza (Wilson) Wheeler. Born at East Cambridge, Mass., Nov. 11, 1824. Married at South Boston, Mass., June 4, 1845, Mary Ann Osborn, who was born at Alna, Me., Sept. 5, 1825, dau. of Stephen Osborn and Betsey (Boynton) Osborn.

Children: (born at South Boston, Mass.)

10772. ELLEN GRAFTON WHEELER, born March 9, 1846; d. June 17, 1852.

10773. GEORGE ALPHEUS WHEELER, born Aug. 23, 1847.

10774. ELLA GRAFTON WHEELER, born Nov. 25, 1854; d. Nov. 27, 1872.

10775. ROBERT HENRY WHEELER, born Nov. 25, 1860.

10773. GEORGE ALPHEUS WHEELER, son of George Henry (10765) and Mary Ann (Osborn) Wheeler. Born at South Boston, Mass., Aug. 23, 1847, and married there Jan. 10, 1872, Henrietta Anderson, who was born at Carlisle, Eng., Aug. 26, 1844, dau. of Robert Anderson and Mary (Langlande) Anderson.

Children:

10776. MARY EMMA WHEELER, born June 24, 1872; d. Oct. 11, 1874.

10777. BESSIE MAY WHEELER, born Oct. 10, 1876; d. March 5, 1910.

10778. EDWIN HERBERT WHEELER, born Nov. 5, 1878; d. July 21, 1879.

10779. CORA WRIGHT WHEELER, born July 31, 1880; m. June 22, 1911, Arthur Howard Holbrook, b. Randolph, Mass., Jan. 4, 1873. Ch: George Howard H——, b. May 25, 1912.

10775. ROBERT HENRY WHEELER, son of George Henry (10765) and Mary Ann (Osborn) Wheeler. Born at South Boston, Mass., Nov. 25, 1860, and married there Aug. 21, 1900, Emily Emeline Wilson, who was born there Oct. 3, 1877, dau. of Daniel H. Wilson and Annie (Bell) Wilson.

Children:
10780. VIRGINIA OSBORN WHEELER, born June 22, 1901.
10781. JENETTE WILSON WHEELER, born March 9, 1903; d. Oct. 30, 1903.
10782. LOUIS ALBERT WHEELER, born June 25, 1904.

10783. RUSSELL WHEELER. Died at Royalston, Mass., Dec. 2, 1825, aged 60. Married Elizabeth ——.

Children: (born at Royalston, Mass.)
10784. ROSANNAH WHEELER, born Nov. 4, 1788; d. April 7, 1795.
10785. ELIZABETH WHEELER, born Aug. 27, 1790; d. March 28, 1795.
10786. POLLY WHEELER, born April 26, 1792; d. April 2, 1795.
10787. CYNTHIA WHEELER, born Jan. 17, 1794; d. April 14, 1795.
10788. RUSSELL WHEELER, born Oct. 8, 1795.
10789. MASON WHEELER, born June 29, 1798; m. (int. at Royalston, Mass., Jan. 4, 1820), Sarah Ellis, of Richmond, Mass.
10790. AARON WHEELER, born March 14, 1799; m. (int, at Royalston, Mass., Feb. 8, 1820) Clarissa Coller, of Orange, Mass.
10791. BENJAMIN WHEELER, born Jan. 17, 1801.
10792. JOSEPH WHEELER, born Dec. 2, 1801.
10793. ANNA WHEELER, born March 14, 1803; m. at Athol, Mass., Jan. 25, 1825, Sullivan Raymond, of Royalston, Mass.
10794. ABEL WHEELER, born Sept. 8, 1804; d. April 29, 1805.
10795. BENJAMIN WHEELER, born April 23, 1806; m. Feb. 23, 1847, Mary Ann Whitney.
10796. ZIMRI WHEELER, born March 7, 1808; d. April 16, 1831.

10788. RUSSELL WHEELER, son of Russell (10783) and Elizabeth (——) Wheeler. Born at Royalston, Mass., Oct. 8, 1795, and married there Jan. 23, 1812, Irena Boyce, aged 19, who died Nov. 29, 1849, aged 58.

Children: (born at Royalston, Mass.)
10797. PATTY WHEELER, born July 12, 1812.
10798. RUSSELL WHEELER, born Sept. 15, 1814.
10799. MASON WHEELER, born Aug. 23, 1816.
10800. JEREMIAH BISHOP WHEELER, born July 18, 1818.
10801. CHARLOTTE BOYCE WHEELER, born July 7, 1820; m. April 1, 1841, Jesse Forristall, Jr. Ch: 1. Russell F——, b. July 2, 1847. 2. Edwin Jesse F——, b. Aug. 3, 1849.
10802. ROBERT ALEXANDER WHEELER, born July 18, 1823.
10803. SAMUEL B. WHEELER, born June 1832; d. Nov. 22, 1838.

10800. JEREMIAH BISHOP WHEELER, son of Russell (10788) and Irena (Boyce) Wheeler. Born at Royalston, Mass., July 18, 1818. Married Louisa ——.

Children: (born at Royalston, Mass.)
10804. JAMES ELLIOTT WHEELER, born March 7, 1846.
10805. JULIETTE WHEELER, born May 6, 1849.

10802. ROBERT ALEXANDER WHEELER, son of Russell (10788) and Irena (Boyce) Wheeler. Born at Royalston, Mass., July 18, 1823. Married at Walpole, Mass., Dec. 18, 1848, Caroline Smith.

Child:
10806. JULIUS ROBERT ALEXANDER WHEELER, born Nov. 26, 1849.

10807. WILLIAM WHEELER. He is probably William No. 196 in this book. Born at Concord, Mass., 1760; died at London, N. H., Nov. 26, 1852. Married Susannah Farnum, who was born at Concord, N. H., 1759; died Oct. 23, 1850.

Children:

10808. RUSSELL WHEELER, born Jan. 7, 1788.
10809. SUSANNAH WHEELER, born June 6, 1789; d. July 1, 1884; unm.
10810. CATHERINE WHEELER, born March 25, 1792; d. Sept. 13, 1829.

10808. RUSSELL WHEELER, son of William (10807) and Susannah (Farnum) Wheeler. Born Jan. 7, 1788; died Sept. 4, 1864. Married at Chichester, N. H., July 2, 1818, Nancy Perkins, who was born Jan., 1796; died Oct. 19, 1873.

Children:

10811. MARTHA WHEELER, born April 21, 1819; d. March 1, 1824.
10812. WILLIAM TENNEY WHEELER, born March 29, 1821; d. Nov. 4, 1895; m. April 1, 1855, Jeanette Batchelder, b. June 27, 1828; d. Feb. 13, 1909, dau. of Col. Zephaniah Batchelder and Mary (Eastman) Batchelder. No. ch.
10813. JOHN WHEELER, born at London, N. H., March 28, 1823.
10814. JACOB PERKINS WHEELER, born Oct. 17, 1825.
10815. MARTHA WHEELER, born Sept. 1827; d. Jan. 2, 1829.
10816. SUSANNAH DIANTHA WHEELER, born Jan. 12, 1830; m. Robert Sanborn Perkins. No ch.
10817. DODDRIDGE WHEELER, born May 7, 1833.
10818. JEREMIAH WHEELER, born Oct. 12, 1836; d. Oct. 22, 1839.

10813. JOHN WHEELER, son of Russell (10808) and Nancy (Perkins) Wheeler. Born at London, N. H., March 28, 1823, and died there Feb. 22, 1881. He married there April 11, 1844, Florina Smith Perkins, who was born at London, N. H., Aug. 6, 1825, dau. of Levi Perkins and Hannah (Sanborn) Perkins.

Children:

10819. ELLA AUGUSTA WHEELER, born June 14, 1846; d. July 2, 1849.
10820. SUSAN ANNETTE WHEELER, born Oct. 18, 1848; m. Dec. 24, 1873, Annes Frank Holt. Ch: 1. William Hamilton H——, b. Oct. 2, 1876; d. July 31, 1909; m. Jan. 12, 1898, Flora Frances Stone. Ch: 1. Ruth Evelyn H——, b. June 18, 1899. 2. Edgar Wheeler H——, b. Feb. 7, 1880; m. Oct. 14, 1911, Marian Stuart Clement.
10821. ANNA MAY WHEELER, born May 17, 1851, at London, N. H.
10822. DODD PERKINS WHEELER, born at Exeter, N. H., July 18, 1856; m. at Concord, N. H., Jan. 2, 1884, Lizzie Simonds Buntin, b. at Concord, N. H., Dec. 7, 1858, dau. of William Hackett Buntin and Martha Ann (Davis) Buntin.
10823. FLORENCE MABEL WHEELER, born Oct. 6, 1863, at London, N. H., m. Feb. 1, 1887, Joseph Oren Harvey, b. Pittsfield, N. H., Sept. 12, 1859; d. April 7, 1908, son of Rev. Joseph Harvey and Emeline (Tasker) Harvey.

10814. JACOB PERKINS WHEELER, son of Russell (10808) and Nancy (Perkins) Wheeler. Born at London, N. H., Oct. 17, 1825; died Aug. 15, 1907. Married (1) Mrs. Sarah Olive (Wiggin) Sargent, dau. of Eben Wiggin and —— (Hains) Wiggin. He mar-

ried (2) at Manchester, N. H., 1845, Lura Ursula Jackman, who was born in Maine, July 21, 1825, dau. of Jacob Jackman and Nancy (Hill) Jackman.

Children:

10824. FLORA A. WHEELER, born Aug. 28, 1847; m. Sylvester P. Danforth.

10825. LURA AUGUSTA WHEELER, born Aug. 24, 1852.

10826. NANCY ANABRA WHEELER, born March 5, 1860; m. Fred S. Johnson. Ch: Henry D. J——.

10817. DODDRIDGE WHEELER, son of Russell (10808) and Nancy (Perkins) Wheeler. Born May 7, 1833; died May 9, 1907. Married Jan., 1875, Kate Dow.

Children:

10827. RUSSELL PURLEY WHEELER, born May 9, 1877; d. Aug. 28, 1907; m. Sept. 24, 1902, Frances J. Cornell. Ch: 1. Doddridge Russell W——, b. Sept. 12, 1904. 2. Ruth Hazel W——, born Oct. 5, 1906.

10828. JEANETTE WHEELER, born May 30, 1878; died July 18, 1879.

10825. LURA AUGUSTA WHEELER, dau. of Jacob Perkins (10814) and Lura Ursala (Jackman) Wheeler. Born at Concord, N. H., Aug. 24, 1852. Married at London, N. H., Feb. 25, 1873, Samuel N. Cate.

Children:

JENNIE M. CATE, born May 28, 1875; m. Feb. 23, 1895, Saul Johnson, b. at Claremont, N. H., Oct. 17, 1873. Ch: 1. Samuel J——, b. Sept. 22, 1897. 2. Helen J——, b. May 5, 1900. 3. Mary E. J——, b. Sept. 15, 1902. 4. Lura A. J——, b. Nov. 17, 1904; d. Sept. 12, 1905. 5. Blanche J——, b. Sept. 28, 1909. 6. Jennie J——, b. Jan. 17, 1911.

JAMES ARTHUR CATE, born April 10, 1877; m. April 10, 1899, Gertrude E. Drew, born at London, N. H., Aug. 6, 1879. Ch: 1. Gladys C. C——, b. July 18, 1901. 2. Maurice A. C——, b. Dec. 25, 1903. 3. Lura G. C——, b. Jan. 4, 1906. 4. Doris W. C——, b. Dec. 4, 1907.

JOHN JACOB CATE, born March 9, 1879; d. March 31, 1903.

RALPH SAMUEL CATE, born Aug. 6, 1880; m. Nov. 9, 1905, Emily C. Paulding, b. at Perry Falls, Texas, Dec. 1, 1882. Ch: Ralph Wheeler C——, born Feb. 8, 1907.

EARLE WHEELER CATE, born April 23, 1882, m. April 3, 1907, Ida Mae Hill, b. at London, N. H., Aug. 25, 1885. Ch: 1. Viola Mae C——, born July 23, 1909.

FLORA A. CATE, born Nov. 16, 1885; m. Dec. 21, 1902, Carl Drew, b. at London, N. H., Aug. 29, 1881. Ch: 1. Otis D——, b. Nov. 23, 1903. 2. Carolyn D——, b. Jan. 3, 1905. 3. Irving D——, b. Sept. 10, 1906. 4. Ruth D——, b. Nov. 10, 1907. 5. Everett D——, b. April 3, 1909. 6. Dwight D——, b. Oct. 9, 1910.

HERBERT N. CATE, born March 15, 1889; m. June 6, 1907, Maud C. Merrill, b. at London, N. H., Aug. 28, 1890. Ch: 1. George Herbert C——, b. Oct. 20, 1908. 2. Seldon N. C——, b. May 25, 1910. 3. Aneda E. C——, b. July 22, 1911; d. Nov. 26, 1911. 4. Austin P. C——, b. Sept. 15, 1912.

MILDRED L. CATE, born Aug. 24, 1893.

10830. JAMES WHEELER. Married Sarah Hyatt, who was born at Port Chester, N. Y., dau. of Nathaniel Hyatt and Rebecca (Merritt) Hyatt.

Children:

10831. RUSSELL MINETT WHEELER, born at White Plains, N. Y., Oct. 20, 1840.
10832. GEORGE WHEELER, married Ella Cuts.
10833. CAROLINE WHEELER.
10834. HYATT WHEELER, married Caroline Hadley.

10831. RUSSELL MINETT WHEELER, son of James (10830) and Sarah (Hyatt) Wheeler. Born at White Plains, N. Y., Oct. 20, 1840. Married at Brooklyn, N. Y., Nov. 29, 1864, Sarah Matilda Whiting, who was born at New York City, dau. of Churchill Whiting and Sarah (Striker) Whiting.

Children:

10835. EDWIN MINETT WHEELER.
10836. FRANK RUSSELL WHEELER, born at Brooklyn, N. Y., Jan. 12, 1869.

10836. FRANK RUSSELL WHEELER, son of Russell Minett (10831) and Sarah Matilda (Whiting) Wheeler. Born at Brooklyn, N. Y., Jan. 12, 1869, and married there April 4, 1894, Clara Louise Golding, who was born there Feb. 11, 1871, dau. of Gilbert Golding and Rose (Costello) Golding.

Children:

10837. RUTH GOLDINGWHEELER, born Feb. 5, 1895; d. Nov. 8, 1903.
10838. ALICE FRANCES WHEELER, born March 31, 1897.

10840. FRANKLIN HOAR WHEELER, son of Lieut. Leonard Hoar and Eunice (Wheeler No. 2070). Born at Lincoln, Mass., April 3, 1807. He rem. to Vermont, about 1845, and had his name changed by an Act of the Legislature to Franklin Hoar Wheeler. Married at Brattleboro, Vt., May 3, 1836, Elizabeth Pomeroy, who died July 31, 1881, dau. of Phineas Ashley Pomeroy and Elizabeth (Moore) Pomeroy.

Children: (born at Brattleboro, Vt.)

10841. EUNICE WHEELER, born April 7, 1837; d. March 11, 1838.
10842. ASHLEY POMEROY WHEELER, born Dec. 20, 1841; d. Sept. 2, 1849.
10843. MARY ELIZABETH WHEELER, born Jan. 4, 1845; m. Oct. 28, 1869, James Dalton. Ch: Stella Pomeroy D——, b. July 30, 1870; m. Aug. 19, 1896, Richard Ellwood Dodge.
10844. ASHLEY POMEROY WHEELER, born July 15, 1850; d. March 23, 1855.
10845. FRANK POMEROY WHEELER, born March 7, 1853; m. April 12, 1888, Elizabeth (Trimingham) Keese, b. at Baltimore, Md., dau. of Ralph Francis Trimingham and Ann (Trine) Trimingham. He grad. Cornell, 1874.

10846. JOHN H. WHEELER. Married Betsey ——.

Children: (born at Concord, Mass.)
10847. EUNICE WRIGHT WHEELER, born Dec. 14, 1820.
10848. HANNAH WHEELER, born Oct. 10, 1822.
10849. JOHN WHEELER, born Jan. 6, 1824.
10850. SETH WHEELER, born Sept. 15, 1825.
10851. CHARLES WHEELER, born Sept. 20, 1827; m. Oct. 1852, Hannah Reed.
10852. JAMES WHEELER, born April 2, 1829.

10853. BENJAMIN WHEELER. Married Keziah ——, and had a son

10854. JAMES WHEELER, born July 3, 1762; d. Jan. 29, 1834; m. Feb. 9, 1786, Honour Cole, b. Jan. 1, 1765; d. Dec. 15, 1786, dau. of Thomas Cole and Sarah (Price) Cole.

Child:
10855. THOMAS COLE WHEELER, born Dec. 4, 1786.

10855. THOMAS COLE WHEELER, son of James (10854) and Honour (Cole) Wheeler. Born Dec. 4, 1786; died April 26, 1849. Married May 11, 1809, Honour Donovan, who was born May 26, 1788, dau. of Thomas Donovan and Anna (——) Donovan. He lived in West Virginia.

Children:
10856. JAMES WHEELER, born April 8, 1810.
10857. JOHN WHEELER, born Aug. 18, 1812.
10858. THOMAS WHEELER, born Feb. 16, 1814.
10859. WILLIAM WHEELER, born May 24, 1816.
10860. HONOUR WHEELER, born March 2, 1818; m. March 11, 1841, Wells Owings.
10861. BENJAMIN WHEELER, born Jan. 29, 1820; no issue.
10862. DAVID WHEELER, born April 1, 1822; no issue.
10863. ANN WHEELER, born March 12, 1824; no issue.
10864. SARAH WHEELER, born Jan. 18, 1826.
10865. ZACHARIAH WHEELER, born March 12, 1828; m. Feb. 15, 1855. Elizabeth A. Armspoker.
10866. ELIZABETH WHEELER, born April 8, 1831; d. April 5, 1834.
10867. ANDREW WHEELER, born Jan. 26, 1835.

10856. JAMES WHEELER, son of Thomas Cole (10855) and Honour (Donovan) Wheeler. Born in Brooks Co., Va., April 8, 1810; died at Rock Island, Ill. Married at Steubenville, Ohio, July 30, 1835, Mary Lewis, who was born at Pittsburg, Pa., July 31, 1814; died Dec. 12, 1880, dau. of George Lewis.

Children: (first four born at Steubenville, Ohio, the other in Allegheny Co., Pa.)
10868. ELIZABETH WHEELER, born May 25, 1836; d. Nov. 9, 1837.
10869. THOMAS J. WHEELER, born Nov. 28, 1837; d. July 28, 1863.
10870. JOHN LEWIS WHEELER, born March 11, 1840; m. Dec. 25, 1862, Margaret Pursus. Ch: 1. Thomas E. W——, b. 1864. 2. James A. W——, b. 1865. 3. Martha W——, b. abt. 1867. 4. Elizabeth W——, b. abt. 1869. 5. Bertha W——, b. abt. 1870. 6. Ida W——, b. abt. 1872. 7. Mabel W——, b. abt. 1874.
10871. MARTHA WHEELER, born March 8, 1842; d. Oct. 11, 1842.
10872. JAMES TURNBULL WHEELER, born Oct. 13, 1843; d. July 30, 1864.

10873. ROBERT WHEELER, born Nov. 3, 1845.
10874. DAVID WHEELER, born Feb. 12, 1848; d. Oct. 25, 1874.
10875. MARY WHEELER, born Oct. 16, 1851.
10876. BENJAMIN WHEELER, born Dec. 25, 1852; d. at Rock Island, Ill., Feb. 27, 1871.
10877. NANCY WHEELER, born Dec. 1, 1858; d. Aug. 1870.

10858. THOMAS WHEELER, son of Thomas Cole (10855) and Anna (Donovan) Wheeler. Born Feb. 16, 1814, in Brook Co., W. Va.; died about 1893. Married in Brook Co., W. Va., March 12, 1846, Sarah Murchland, who was born there Jan. 18, 1827, dau. of Robert Murchland and Sarah (Henderson) Murchland.

Children:
10879. ALBERT WHEELER, born April 18, 1848.
10880. ROBERT WHEELER, born March 24, 1850; m. at Wellsburg, W. Va., Sarah Belle Caldwell, dau. of George B. Caldwell and Julia (Hamilton) Caldwell. Ch: George Robert W——, b. June 5, 1880; unm.
10881. THOMAS COLE WHEELER, born Feb. 24, 1853; m. Jan. 6, 1881, Ruphina Wright. Ch: Paul Crawford W——.
10882. SARAH E. WHEELER, born Oct. 22, 1855; m. Jan. 25, 1883, Thomas J. Brown. Ch: 1. Thomas Wheeler B——. 2. David Cornelius B——. 3. Annetta Jane B——. 4. Sarah D. B——.
10883. NANCY WHEELER, born May 15, 1858; d. May 20, 1861.
10884. JAMES PATTERSON WHEELER, born Jan. 4, 1861; d. Dec. 29, 1888.
10885. NANCY ELIZABETH WHEELER, born May 13, 1863; d. Aug. 29, 1864.
19886. ANNETTA JANE WHEELER, born Jan. 20, 1867; m. Feb. 20, 1896, John A. McKim. Ch: William Thomas M——.
10887. CORNELIUS HOOKER WHEELER, born May 27, 1870; d. March 8, 1886.
10888. WILLIAM McCREADY WHEELER, born Nov. 2, 1873.

10873. ROBERT WHEELER, son of James (10856) and Mary (Lewis) Wheeler. Born in Allegheny Co., Pa., Nov. 3, 1845. Married at Buffalo Prairie, Ill., Jan. 26, 1870, Margaret Heseman, who was born at Drury, Rock Island Co., Ill., Nov. 17, 1849, dau. of Christian Heseman and Margaret (Lyman) Heseman. Ex District Judge of the 5th Nebraska District. Attorney at Law at Tecumseh, Okla.

Children: (born at Osceola, Nebraska, except the first.)
10889. MYRTLE ISABEL WHEELER, born Feb. 28, 1871, in Rock Is. Co., Ill.
10890. LELA ALICE WHEELER, born Aug. 29, 1874.
10891. GRACE MARGARET WHEELER, born Aug. 30, 1876.
10892. ROBERT A. WHEELER, born July 26, 1881; d. June 10, 1906.

10875. MARY WHEELER, dau. of James (10856) and Mary (Lewis) Wheeler. Born in Allegheny Co., Pa., Oct. 16, 1851. Married at Rock Island, Ill., Dec. 27, 1871, Samuel Pitman Cypher, who was born there Sept. 28, 1846, son of David Cypher and Susan (Pitman) Cypher.

Children:
GRANT E. CYPHER, born Oct. 25, 1872; m. June 16, 1896, Minnie

May Chapman, b. March 3, 1877. Ch: 1. Leota Garnet C——, b. May 15, 1897. 2. Garrett Eldon C——, b. March 4, 1900.

CLYDE WILLIAM CYPHER, born Feb. 24, 1874; m. Feb. 5, 1899, Carrie Belle Ritz, b. Feb. 9, 1874. Ch: 1. Mary Mae C——, b. Dec. 25, 1900. 2. Minnie Fae C——, b. March 6, 1902. 3. Gaile Forest C——, b. July 1, 1906.

MATTIE LUELLA CYPHER, m. Jan. 5, 1897, Charles Franklin Baughan, b. Nov. 7, 1872. Ch: 1. Leroy Truman B——, b. March 10, 1898. 2. Eulalia Valentine B——, b. July 9, 1900; d. Oct. 11, 1900.

MARY SUSAN CYPHER, born March 6, 1881; m. June 24, 1903, Perry G. Carter, b. Nov. 9, 1880.

BESSIE BELLE CYPHER, born June 7, 1885; m. Orley A. Carlson, b. Oct. 24, 1883. Ch: Carroll Cypher Carlson, b. May 11, 1906.

ORILLA ALICE CYPHER, born Sept. 9, 1883; d. March 14, 1884.

10879. ALBERT WHEELER, son of Thomas (10858) and Sarah (Murchland) Wheeler. Born at Steubenville, Ohio, April 18, 1848, and married there June 20, 1872, Elizabeth Canby, who was born at Brownville, Pa., March 25, 1853, dau. of Edward Canby and Jane (Flint) Canby.

Children:

10893. Child, born and died 1873.

10894. THOMAS CANBY WHEELER, born April 17, 1874.

10895. ALBERT ZACHERIAH WHEELER, born Oct. 1, 1876; unm.

10896. SARAH JANE WHEELER, born Dec. 6, 1878; m. 1910, George Herring.

10897. EDWARD ELLIOTT WHEELER, born June 19, 1883; d. March 25, 1884.

10898. EMMA GERTRUDE WHEELER, born June 19, 1885; m. 1902, George Leonard. Ch: 1. George L——, b. June 15, 1902. 2. Elizabeth Jean L——, b. May 30, 1905.

10888. WILLIAM McCREADY WHEELER, son of Thomas (10858) and Sarah (Murchland) Wheeler. Born in Brook Co., W. Va., Nov. 2, 1873. Married at Holliday's Cave, W. Va., April 10, 1900, Katie Devenbaugh Hindman, who was born in Brook Co., W. Va., Feb. 2, 1881, dau. of James Ross Hindman and Mary Virginia (Gardner) Hindman.

Children:

10899. HARRY HINDMAN WHEELER, born Feb. 9, 1901.

10900. THOMAS ROBERT WHEELER, born April 4, 1903.

10901. ANNETTA VIRGINIA WHEELER, born July 9, 1907.

10889. MYRTLE ISABEL WHEELER, dau. of Robert (10873) and Margaret (Heseman) Wheeler. Born in Rock Island Co., Ill., Feb. 28, 1871. Married at Lincoln, Nebr., June 18, 1901, Dr. Charles Edward Humiston, who was born in Washington Co., Ohio, March 17, 1868, son of Hiram Humiston and Margaret (Null) Humiston. She is B.Sc., University of Nebraska, 1896. A.M., 1901. M.D., Harvey Medical College, Chicago, Ill., 1905.

Children:

MARGARET HUMISTON, born Oct. 17, 1902.

HOMER HUMISTON, born Dec. 5, 1903.
RUTH HUMISTON, born Oct. 15, 1906.
CHARLES EDWARD HUMISTON, born Feb. 19, 1909.
HELEN HUMISTON, born Feb. 22, 1911.

10890. LELA ALICE WHEELER, dau. of Robert (10873) and Margaret (Heseman) Wheeler. Born at Osceola, Nebr., Aug. 29, 1874. Married at Tecumseh, Okla., July 18, 1902, William Lyon Ducker, who was born at Buckley, Ill., Oct. 31, 1873, son of William Ducker and Emma Jane (Lyon) Ducker.

Children:
ROBERT WHEELER DUCKER, born April 19, 1903.
WILLIAM LYON DUCKER, born April 17, 1906.
ELIZABETH ANN DUCKER, born April 30, 1908.
RICHARD DUCKER, born July 3, 1910.

10891. GRACE MARGARET WHEELER, dau. of Robert (10873) and Margaret (Heseman) Wheeler. Born at Osceola, Nebr., Aug. 30, 1876. Married at Lincoln, Nebr., July 24, 1900, Wynfred Emory Allen, who was born in Indiana, June 6, 1873. They res. Stockton, Cal.

Children:
WESLEY WHEELER ALLEN, born June 26, 1901.
JAMES JOSEPH ALLEN, born March 29, 1903.
ESTHER ALLEN, born March 28, 1905.
MARGARET ALLEN, born Feb. 3, 1910.

10902. JOHN WHEELER. He was born in England; died in Ohio about 1835, aged 84. Married —— Clark. He lived for a while in Massachusetts, moving from there to Monroe Co., N. Y., and later to Ohio. Family tradition has it that he was a privateer during the Revolution.

Children:

10903. HEZEKIAH WHEELER, born in Eng., Nov. 11, 1775.
10904. SAMUEL WHEELER. His record appears under No. 18043.
10905. SIMEON L. WHEELER, born Aug. 10, 1784.
10906. JOHN WHEELER.
10907. OLIVER WHEELER.
10908. GRACE WHEELER.

10903. HEZEKIAH WHEELER, son of John (10902) and —— (Clark) Wheeler. Born in England, Nov. 11, 1775; died at Albany, Wisc., Oct. 10, 1869. Married Feb. 16, 1804, Polly Sackett, who was born at Southwick, Mass., Nov. 1, 1775; died at Lima, Wisc., Nov. 4, 1876.

Children:

10910. CARGIL WHEELER, born Sept. 22, 1805.
10911. KIRKLAND WHEELER, born Sept. 22, 1806.
10912. JAMES WHEELER, born June 18, 1810.
10913. ELIZABETH WHEELER, born Sept. 6, 1816.

10905. SIMEON L. WHEELER, son of John (10902) and —— (Clark) Wheeler. Born (in Conn.?) Aug. 10, 1784; died July 5, 1861. Married Sept. 5, 1805, at Chester, Mass., Theodotia Fleming, who was born in Massachusetts, Aug. 15, 1785; died March 30, 1861, dau. of Samuel Fleming and Sally (——) Fleming.

Children: (first seven born at Westmoreland, N. Y.)

10914. WEALTHY WHEELER, born July 10, 1906.
10915. MINDWELL WHEELER, born Nov. 27, 1808; d. April 8, 1887; m. Hiram Densmore. Ch: 1. John D——. 2. Charles D——. 3. Edwin D——.
10916. WARNER WHEELER, born Aug. 7, 1810.
10917. EMELINE WHEELER, born Sept. 23, 1813.
10918. MARY WHEELER, born Aug. 23, 1816.
10919. WILLIAM WHEELER, born Nov. 10, 1819; d. Aug. 4, 1820.
10920. WILLIAM RANSOM WHEELER, born Dec. 10, 1822.
10921. JOHN CARGIL WHEELER, born Dec. 26, 1825, at Ogden, N. Y.
10922. SUSANNA WHEELER, born Dec. 11, 1829.

10910. CARGIL WHEELER, son of Hezekiah (10903) and Polly (Sackett) Wheeler. Born Sept. 22, 1805; died June 22, 1890. Married Jan. 11, 1829, Abigail Webster, who was born Jan. 24, 1813; died Aug. 25, 1884.

Children:

10923. HIRAM HEZEKIAH WHEELER, born July 2, 1830; d. March 15, 1831.

10924. BETSEY MARIA WHEELER, born July 26, 1832; d. June 16, 1853; m. Oct. 23, 1851, William Harvey Pebbles.

10925. ALMEDA RUTH WHEELER, born July 7, 1834; d. June 28, 1859; m. at Albany, Wis., Nov. 5, 1854, John M. Spencer. Ch: 1. Ward Wheeler S——, b. Jan. 10, 1856; d. Nov. 21, 1856. 2. Delcena S——, b. Nov. 7, 1858; d. Aug. 11, 1859.

10926. ANN ELIZA WHEELER, born April 13, 1837; m. Sept. 14, 1857, Lorenzo K. Barnes. Ch: 1. Orison Wheeler B——, b. March 6, 1860. 2. Netta Lena B——, b. March 6, 1860. 3. Luella Pearl B——, b. Sept. 7, 1866. 4. Villa May B——, b. March 6, 1868; d. Feb. 8, 1895. 5. Leon Lorenzo B——, b. Dec. 20, 1870. 6. Ren Harold B——, b. Sept. 7, 1881.

10927. JAMES MAGELON WHEELER, born Sept. 1, 1839.

10928. ESTHER ABIGAIL WHEELER, born Dec. 18, 1841; m. Oct. 13, 1867, Samuel Donaldson. Ch: 1. William Hugh D——, b. June 29, 1868; m. March 8, 1893, Elizabeth Jones. 2. Seth D——, b. Aug. 15, 1870. 3. Minnie Lottie D——, b. March 9, 1873; m. Sept. 3, 1895, Frank Kinton.

10929. AMANDA ROXA WHEELER, born Oct. 11, 1848; d. June 8, 1870; m. Dec. 3, 1865, Jason Keyes. Ch: 1. Mina R. K——, b. April 24, 1868; m. May 17, 1885, William G. Carson. 2. Frederick K——, b. June 6, 1870; d. Sept. 2, 1870.

10930. FLOYD SETH WHEELER, born Sept. 19, 1851.

10911. KIRKLAND WHEELER, son of Hezekiah (10903) and Polly (Sackett) Wheeler. Born at Louisville, Lewis Co., N. Y., Sept. 22, 1806; died at Lima, Wisc., March 18, 1879. Married at Chili, Monroe Co., N. Y., April 19, 1832, Julia Baker, who was born at Gorham, N. Y., Dec. 7, 1815; died at Lima, Wisc., Jan. 6, 1903.

Children:

10931. CAROLINE WHEELER, born May 6, 1834.

10932. OLIVER ANDREW WHEELER, born June 13, 1836.

10933. SYLVINA WHEELER, born Aug. 13, 1838, at Ogden, N. Y.; d. Oct. 2, 1870; m. at Lima, Wis., Oct. 17, 1856, Andrew Brown. Ch: 1. Clayton W. B——, b. Oct. 1, 1860; d. Jan. 30, 1879. 2. Earl A. B——, b. July 25, 1864; d. Oct. 3, 1870.

10934. THOMAS JEFFERSON WHEELER, born Jan. 8, 1841.

10935. JAMES MADISON WHEELER, born July 8, 1844; d. Sept. 16, 1868; m. at Johnstown, Rock Co., Wis., Dec. 28, 1865, Alvena Hull.

10912. JAMES WHEELER, son of Hezekiah (10903) and Polly (Sackett) Wheeler. Born at Paris, Oneida Co., N. Y., June 18, 1810; died at Johnstown, Wisc., April 7, 1897. Married (1) June 28, 1835, Catherine Cordelia Oliver, who was born at Springfield, Ky., Nov. 8, 1818; died Feb. 20, 1840. Married (2) May 12, 1840, Louisa Bard, who died Aug. 12, 1840. Married (3) at Batavia, N. Y., Feb. 4, 1841, Lozetta (Hatch) Wortman, who was born at Marcellus, N. Y., June 6, 1816; died June 23, 1897, dau. of Oliver Hatch and Anna (——) Hatch.

Children, 1st marriage: (born at Lockport, N. Y.)

10936. ROZILLA WHEELER, born July 28, 1836.

10937. WALLACE WHEELER, born June 21, 1838; m. at Johnstown, Wis., Oct. 24, 1860, Mary Eliza Hill, b. 1842. No ch.
10938. EDWIN WHEELER, born Feb. 15, 1840; d. Aug. 31, 1840.
10939. EDGAR WHEELER, born Feb. 15, 1840; d. Sept. 6, 1840.

Children, 3d marriage: (first two born at Alabama, N. Y., others at Johnstown, Rock Co., Wis.)
10940. HIRAM WHEELER, born Nov. 11, 1841; d. Sept. 18, 1842.
10941. MELISSA WHEELER, born June 26, 1843.
10942. ORIE ANN WHEELER, born June 1, 1845.
10943. FRANK OLIVER WHEELER, born Dec. 27, 1847.
10944. FIDELIA WHEELER, born Dec. 27, 1847; m. Nov. 1, 1876, Charles C. Carr. Ch: 1. Charles Fern C— —, b. Jan. 30, 1880.

10913. ELIZABETH WHEELER, dau. of Hezekiah (10903) and Polly (Sackett) Wheeler. Born at Paris, Oneida Co., N. Y., Sept. 6, 1816; died Feb. 15, 1872. Married (1) 1845, James Townsend. They were divorced. Married (2) at Magnolia, Rock Co., Wisc., Jan. 24, 1856, Alvin Walrath, who was born Nov. 15, 1826; died at Shubert, Nebr., Nov. 23, 1885.

Child, 1st marriage:
RALPH TOWNSEND, born Nov. 29, 1847; m. Nov. 26, 1876, Alice Adeline Tupper. They were divorced. He m. (2) March 3, 1904, Emily Barnley.

Children, 2d marriage:
HEZEKIAH MARK WALRATH, born Nov. 27, 1857; m. Sept., 1883, Martha Signor.
POLLY MARCELLA WALRATH, born Nov. 27, 1857; d. July 11, 1895; m. Jan. 30, 1878, Clifford L. Moore.
ORDELIA EMOGENE WALRATH, born July 26, 1859; m. Jan. 30, 1886, William Moore, d. Feb. 28, 1890; m. (2) Sept. 23, 1892, James Vater.

10914. WEALTHY WHEELER, dau. of Simeon L. (10905) and Theodotia (Fleming) Wheeler. Born at Westmoreland, N. Y., July 10, 1806; died March 14, 1890. Married Sept. 28, 1826, Charles Kimball Nichols, who was born at Becket, Mass., July 25, 1804; died Jan. 27, 1894.

Children: (born at Ogden, Monroe Co., N. Y.)
ISAAC NICHOLS, born Nov. 6, 1827; d. Nov. 9, 1894; m. Jan. 6, 1847, Fanny C. Hillikes. Ch: 1. Charles B N— —, b. Dec. 30, 1847. 2. Mary Freelove N— —, b. Sept. 10, 1849. 3. Josiah Densmore N— —, b. Nov. 19, 1851. 4. Ann Isabel N— —, b. Nov. 10, 1855. 5. William J. N— —, b. April 9, 1858. 6. Wealthy Mina N— —, b. May 13, 1866.
LESTER SIMEON NICHOLS, born Feb. 8, 1829; d. Oct. 31, 1901; m. June 5, 1855. Ch: 1. Fleming Wooster N— —, b. June 20, 1856. 2. Nancy Marietta N— —, b. Aug. 21, 1858. 3. Ernest Lester N— —, b. Oct. 8, 1862. 4. Alice Parley N— —, b. Nov. 24, 1864. 5. Sidney Spencer N— —, b. Aug. 30, 1866.
HIRAM DENSMORE NICHOLS, born Dec. 14, 1831; m. Feb. 10, 1857, Emily Shepherd. Ch: 1. Hiram Densmore N— —, b. Oct. 14, 1858. 2. Clara N— —, b. Sept. 15, 1860. 3. George N— —, b. Nov. 7, 1862. 4. Minnie N— —, b. Nov. 5, 1864. 5. Parley A. N— —, b. Nov. 3, 1868.
KIMBALL CHARLES NICHOLS, born Oct. 3, 1835; m. March 29,

1859, Nancy Doty. Ch: 1. Charles Kimball N——, b. April 19, 1862.

WEALTHY ANN NICHOLS, born Feb. 2, 1840; m. Oct. 14, 1857, Spencer E. Day. Ch: 1. Irving Spencer D——, b. May 11, 1859. 2. Nellie Maria D——, b. May 1, 1861. 3. Burton Lester D——, b. July 7, 1862. 4. Charles Nichols D——, b. March 13, 1870. 5. Frank Samuel Day, b. Aug. 15, 1875. 6. Frederick D——, b. Sept. 18, 1878.

WARNER NICHOLS, born Dec. 9, 1847; d. Aug. 16, 1909; m. Feb. 15, 1871, Mary A. Powers. Ch: 1. Gertrude A. N——, b. May 4, 1872. 2. Walter Jay N——, b. June 24, 1875. 3. Florence Ellen N——, b. Feb. 21, 1881.

10916. WARNER WHEELER, son of Simeon L. (10905) and Theodotia (Fleming) Wheeler. Born at Westmoreland, Oneida Co., N. Y., Aug. 7, 1810; died May 30, 1848. Married at Lockport, Niagara Co., N. Y., Jan. 15, 1834, Nancy Ann Valentine, who was born at Ogden, Monroe Co., N. Y., Feb. 11, 1815.

Children:

WILLIAM T. WHEELER, born Dec. 25, 1834.

NICHOLAS JOHN WHEELER, born at Farmington, Mich., Nov. 29, 1836.

HULDAH AURILLIA WHEELER, born Dec. 20, 1839, whose record appears under No. 18,223.

FLEMING WHEELER, born at Southfield, Mich., Aug. 29, 1843.

ANDREW TRUESDALE WHEELER, born Jan. 2, 1846.

10917. EMELINE WHEELER, dau. of Simeon L. (10905) and Theodotia (Fleming) Wheeler. Born at Westmoreland, Oneida Co., N. Y., Sept. 23, 1813. Married April 4, 1833, John Nichols.

Children:

GEORGE S. NICHOLS, born March 3, 1834; m. Oct. 14, 1856, Lydia A. Sesnen.

POLLY NICHOLS, born Oct. 1, 1835; m. Oct. 9, 1860, Seymour Woodruff.

LAURA JANE NICHOLS, born June 8, 1839; m. March 11, 1868, Charles Coleman.

BENJAMIN FRANKLIN NICHOLS, born Aug. 17, 1840; m. Dec. 20, 1871, Mary J. Darling.

LUCINDA MARIA NICHOLS, born July 10, 1843; m. March 7, 1867, Samuel Luce.

JOHN NICHOLS, born May 12, 1845; m. Oct. 1868, Emma Jessup.

ELLEN AMELIA NICHOLS, born Dec. 21, 1846; m. March 3, 1869, Orson Vahue.

SUSAN NICHOLS, born Aug. 10, 1848; m. Nov. 4, 1868, James Cromwell.

HOMER DENSMORE NICHOLS, born June 12, 1851; m. Minnie ——.

10918. MARY WHEELER, dau. of Simeon L. (10905) and Theodotia (Fleming) Wheeler. Born at Westmoreland, Oneida Co., N. Y., Aug. 23, 1816; died Dec. 8, 1893. Married Josiah Merriam, who was born Jan. 8, 1811; died Jan. 13, 1901.

Children:

ALMINA MERRIAM, born April 7, 1838; d. March 2, 1862.

HENRY WHEELER MERRIAM, born July 12, 1844; d. Oct. 4, 1905; m. at Elba, N. Y., Dec. 23, 1868, Lillian Benham, d. Aug. 4, 1896; m. (2) Jan. 5, 1898, Ida Todd. Ch: 1. Jennie E. M——, b. May 23, ——. 2. Carrie P. M——, b. March 21, 1874. 3. Roy J. M——, b. April 21, 1876. 4. Ruth S. M.——, b. May 22, 1881. 5. Josiah C. M——, b. Aug. 19, 1885.

SHELDON JOSIAH MERRIAM, born Jan. 8, 1851; m. Jan. 9, 1873, Minnie E. Harris.

EMOGENE MERRIAM, born Oct. 29, 1853; m. at Elba, N. Y., Dec. 12, 1872, Edwin M. Molthrop. Ch: 1. Earl M——, b. Oct. 13, 1873; d. March 15, 1876. 2. Pearl C. M——, b. Sept. 20, 1878. 3. Ray J. M——, b. Feb. 26, 1885.

10921. JOHN CARGIL WHEELER, son of Simeon L. (10905) and Theodotia (Fleming) Wheeler. Born at Ogden, Monroe Co., N. Y., Dec. 6, 1825; died Oct. 5, 1899. Married at Lynn, St. Clair Co., Mich., July 8, 1851, Orpha Harriet Shurtleff, who was born at Waterloo, Seneca Co., N. Y., May 26, 1835; died Aug. 26, 1896, dau. of William Shurtleff and Sophronia (Thornton) Shurtleff. He served in the Mexican and Civil Wars.

Children: (born in St. Clair Co., Mich.)

10945. WILLIS WARNER WHEELER, born March 13, 1856.

10946. IDA IRENE WHEELER, born Nov. 18, 1857; d. Sept. 6, 1892; m. May 4, 1881, Fred Leach, b. in Eng., May 17, 1855. Ch: 1. Chester Arthur L——, b. March 16, 1882; d. Sept. 26, 1912. 2. Darwin Darley L——, b. June 20, 1883; d. Dec. 6, 1905. 3. John Robert L——, b. July 31, 1886. 4. Grace L——, b. July 25, 1888; d. Feb. 11, 1909. 5. Alice L——, b. Dec. 22, 1889; d. Sept. 3, 1892.

10947. CHARLES CORA WHEELER, born April 30, 1860.

10948. LOUIS LOVEL WHEELER, born April 14, 1861; m. (1) at Sandusky, Ohio, Oct. 14, 1889, Martha Amelia Atwell, b. at Imlay City, Ohio, Feb. 7, 1870; d. April 8, 1903; m. (2) Dec. 23, 1905, Hopeful F. Preston. Ch: 1. Novesta Wheeler, d. at birth.

10949. ALICE ADDERESTIE WHEELER, born Sept. 7, 1864; m. at Cass City, Mich., March 7, 1898, Alexander A. MacKenzie, b. at Kintore, Oxford Co., Ontario, Dec. 25, 1847; d. June 29, 1910. Ch: 1. Alexandra Mac K——, b. Nov. 15, 1905.

10950. LIZZIE LILLIAN WHEELER, born Sept. 8, 1868; d. Sept. 10, 1903; m. at Evergreen, Mich., Sept. 18, 1889, John J. Kitchen, b. at Reach, Ontario, Sept. 5, 1866. Ch: 1. Patience Mindwell K——, b. Dec. 3, 1892. 2. John K——, b. Aug., 1898.

10951. ALMINA MAY WHEELER, born May 3, 1870; d. June 19, 1873.

10952. DELBERT DENSMORE WHEELER, born July 30, 1874; d. Aug., 1906.

10927. JAMES MAGELON WHEELER, son of Cargil (10910) and Abigail (Webster) Wheeler. Born Sept. 1, 1839; died Sept. 4, 1903. Married Nov. 16, 1866, Almira A. Foote, who was born April 2, 1845.

Children:

10953. FLORA BELLE WHEELER, born Aug. 14, 1867; m. (1) July 1, 1883, Thomas Smith. They were divorced. She m. (2) Aug. 14, 1888, Henry Fishburn. Ch. (1st m.): Guy Owen S——, b. Nov. 11, 1885; m. Aug. 9, 1907, Susie Bradley. Ch. (2d m.): Dora Maud F——, b. Sept. 11, 1894.

10954. CHARLES CARGIL WHEELER, born Feb. 1, 1869; was drowned.
10955. MARY MAUD WHEELER, born June 25, 1871.
10956. LEON FOREST WHEELER, born April 6, 1883.

10930. FLOYD SETH WHEELER, son of Cargil (10910) and Abigail (Webster) Wheeler. Born Sept. 19, 1851. Married at Shubert, Nebr., Sept. 12, 1875, Mary Josephine Moore, who was born Sept. 22, 1856.

Children: (born at Shubert, Neb.)

10957. JESSIE MARY WHEELER, born Jan. 31, 1877; d. Aug. 16, 1898; m. Nov. 8, 1897, Harvey Alexander Thompson. Ch: 1. Jessie T——, b. Aug. 3, 1898; d. Sept. 7, 1898. 2. May T——, b. Aug. 3, 1898; d. Aug. 7, 1898.
10958. HATTIE BELLE WHEELER, born July 22, 1879; m. Oct. 21, 1892, James Martin Slagle. Ch: 1. Vernie Jewel S——, b. Jan. 14, 1894. 2. Albert Lawrence S——, b. Dec. 6, 1896. 3. Cecil S——, b. March 17, 1898.
10959. RAYMOND MOORE WHEELER, born Aug. 26, 1880.
10960. WARD WORTH WHEELER, born July 15, 1883; m. Sept. 16, 1908, Marie Gibb.

10931. CAROLINE WHEELER, dau. of Kirkland (10911) and Julia (Baker) Wheeler. Born at Lockport, N. Y., May 6, 1834; died Dec. 8, 1897. Married at Lima, Rock Co., Wisc., Nov. 27, 1855, Ezra Saxe, who was born Dec. 19, 1831.

Children:

GEORGE EZRA SAXE, born March 21, 1858; d. Feb. 16, 1890; m. Sept. 17, 1884, Carrie Buchanan.
HARVEY WHEELER SAXE, born Jan. 20, 1862; m. at Delavan, Wis., June 11, 1907, Helen Gibson.
MERTON LESLIE SAXE, born Oct. 10, 1872; m. Dec. 25, 1900, Cora Belle Kinyon. Ch: 1. Mildred Albirda S——, b. March 31, 1904. 2. Glen Oliver S——, b. July 23, 1907.

10932. OLIVER ANDREW WHEELER, son of Kirkland (10911) and Julia (Baker) Wheeler. Born at Newstead, N. Y., June 13, 1836; died at Beloit, Wisc., Feb. 19, 1907. Married at Johnstown, Wisc., Dec. 25, 1859, Sarah Auzella Hulse, who was born at Canandaigua, N. Y., July 11, 1841, dau. of Lester K. Hulse and Hannah (Cheney) Hulse.

Children:

10961. ERNEST DEWITT WHEELER, born March 31, 1861.
10962. LESTER KIRKLAND WHEELER, born Aug. 3, 1862; d. Aug. 4, 1865.
10963. MYRTLE ESTELLE WHEELER, born June 29, 1864; d. April 7, 1890; m. Sept. 19, 1888, David H. Pollock. No ch.
10964. BERTHA OZELLA WHEELER, born at Lima, Wis., April 20, 1871; d. at Beloit, Wis., Dec. 23, 1899; m. Jan. 13, 1892, David H. Pollock.
10965. ARVILLA JULIA WHEELER, born March 1, 1878.
10966. OLIVER DELOS WHEELER, born June 12, 1880.
10967. HAZEL TRELLA WHEELER, born at Whitewater, Wis., Sept. 17, 1886. B. A. Beloit, 1908. A teacher at Roswell, New Mexico.

10934. THOMAS JEFFERSON WHEELER, son of Kirkland (10911) and Julia (Baker) Wheeler. Born at Ogden, Monroe Co.,

N. Y., Jan. 8, 1841; died at Lima, Wisc., Sept. 16, 1902. Married (1) Oct. 17, 1867, at Johnstown, Wisc., Miranda Lydia Wright, who died April 22, 1870. Married (2) at Richmond, Wisc., Feb. 22, 1871, Amanda Bridges, who was born in St. Lawrence Co., N. Y., April 4, 1847.

Children: (born at Lima, Rock Co., Wis.)

10968 LENA MABEL WHEELER, born June 16, 1869.
10969. MYRA WHEELER, born Feb. 5, 1870; d. Sept. 30, 1870.
10970. VANCHE SYLVINA WHEELER, born Nov. 25, 1871; d. March 9, 1881.
10971. MADISON JEFFERSON WHEELER, born Aug. 25, 1873; d. Jan. 16, 1881.
10972. LYDIA PURL WHEELER, born Dec. 20, 1875; m. Feb. 11, 1901, Wellington Burgett. Ch: 1. Morton Wheeler B——, b. June 13, 1902. 2. Raymond Wellington B——, b. Dec. 17, 1904. 3. Harlan Grover B——, b. June 3, 1911.
10973. KIRKLAND ROSS WHEELER, born May 4, 1878; d. Feb. 21, 1881.
10974. JENNIE CAROLINE WHEELER, born Nov. 19, 1880; d. Jan. 24, 1881.
10975. EDITH CAROLINE WHEELER, born Dec. 19, 1881.
10976. GROVER JEFFERSON WHEELER, born Dec. 12, 1884.

10936. ROZILLA WHEELER, dau. of James (10912) and Catherine Cordelia (Oliver) Wheeler. Born at Lockport, N. Y., July 28, 1836; died May 11, 1912. Married June 18, 1854, Joseph J. Powers, who was born at Hoosic, N. Y., June 19, 1828.

Children:

EVA EVELINE POWERS, born Sept. 10, 1855; m. (1) Orrin Sprague. They were divorced. M. (2) Charles Otto Miller.
ANNIE ANGELINE POWERS, born Jan. 8, 1857; m. Nov. 14, 1875, George Burnett.
WILLARD WALLACE POWERS, born Nov. 6, 1859.
VERNIE GENEVIEVE POWERS, born April 15, 1874.
JAMES ORRA POWERS, born March 11, 1876.

10941. MELISSA WHEELER, dau. of James (10912) and Lozetta (Hatch) Wortman Wheeler. Born at Alabama, N. Y., June 26, 1843. Married Oct. 23, 1862, Harrison H. Rice, who was born in Erie Co., Pa., April 26, 1841.

Children:

ORIE ESTELLA RICE, born April 11, 1866; m. at Elgin, Minn., Nov. 24, 1887, Richard Lewis.
Son, born Nov. 6, 1868; d. Jan. 19, 1869.
ERNEST RICE, born Oct. 10, 1869; d. Sept. 19, 1888.
MERTON RICE, born Jan. 29, 1875; d. April 23, 1881.
JAMES EARL RICE, born Dec. 4, 1880; m. at Grand Meadow, Minn., March 4, 1903, Mary Jennings.

10942. ORIE ANN WHEELER, dau. of James (10912) and Lozetta (Hatch) Wortman Wheeler. Born at Johnstown, Rock Co., Wis., June 1, 1845. Married at Johnstown, Wis., Oct. 23, 1866. Henry Reuben Osborn, who was born at Gerard, Pa., March 29, 1840, son of Chauncey Osborn and Polly (Skinner) Osborn.

Child:

GLEN EUGENE OSBORN, born at Johnstown, Wis., May 1, 1870; m. Milton, Wis., May 3, 1893, Bertha M. Brown, b. May 3, 1873. Ch: 1. Lester Glenn O— —, b. May 26, 1894. 2. Meleta Lucille O— —, b. April 25, 1898.

10943. FRANK OLIVER WHEELER, son of James (10912) and Lozetta (Hatch) Wortman Wheeler. Born at Johnstown, Rock Co., Wisc., Dec. 27, 1847, and married there Nov. 1, 1883, Florence Adelia Dickinson, who was born there Jan. 19, 1861, dau. of Reuben Dickinson and Maria Helen (Doun) Dickinson.

Children: (born at Johnstown, Rock Co., Wis.)

10977. HOWARD DICKINSON WHEELER, born Sept. 29, 1884; m. at Neodesha, Kansas, April 28, 1906, Olive Hamilton Steele, b. Nov. 27, 1880. dau. of Spencer Solomon Steele and Emeline Amelia (Ranney) Steele. Ch: 1. Frank Wilbur W— —, b. at Independence, Kansas, March 27, 1910.

10978. WILLIS WALLACE WHEELER, born Oct. 13, 1887.

10979. OTIS OLIVER WHEELER, born Oct. 13, 1887; m. at Menominee, Wis., July 27, 1910, Gertrude Ruth Thomas, b. at Newark, Ill., Aug. 5, 1887, dau. of Llewellyn W. Thomas and Minnie (Derby) Thomas. Ch: 1. Keneth Thomas W— —, b. at Chippeawa Falls, Wis., May 7, 1912.

10945. WILLIS WARNER WHEELER, son of John Cargil (10921) and Orpha Harriet (Shurtleff) Wheeler. Born near Capac, Mich., March 15, 1856; died Sept. 21, 1896. Married at Lynn, St. Clair Co., Mich., April 23, 1883, Sarah Ann Leach, who was born at Lynn, Mich., Nov. 28, 1859, dau. of Robert Leach. She died March 27, 1898.

Children: (born at Lynn, Mich.)

10980. LESTER LOUIS WHEELER, born Jan. 24, 1884.

10981. MABEL RUTH WHEELER, born Sept. 13, 1885; m. Arthur J. Carson.

10982. FLOYD WHEELER, born March 4, 1887; d. March 18, 1898.

10983. CLAUDE CLINTON WHEELER, born Oct. 25, 1890.

10984. LIZZIE WHEELER, born Oct. 15, 1888; d. Feb. 26, 1893.

10985. LILA WHEELER, born Oct. 25, 1895.

10947. CHARLES CORA WHEELER, son of John Cargil (10921) and Orpha Harriet (Shurtleff) Wheeler. Born at Capac, Mich., April 30, 1860. Married at Rochester, Minn., Nov. 26, 1884, Margaret C. Fugle, who was born at Rochester, Minn., April 10, 1860, dau. of Matthew Fugle and Christina (Smith) Fugle.

Children:

10986. MARY ORPHA WHEELER, born at Rochester, Minn., Jan. 26, 1886.

10987. ROSE MARIE WHEELER, born at Grand Forks, N. Dak., Sept. 11, 1889; m. Sept. 11, 1907, Edward Morton Sharkey, b. at Rudolph, Wis., May 8, 1880. Ch: 1. Wheeler Edward S— —, b. Jan. 14, 1909; d. same day. 2. Charles Raoul S— —, b. Jan. 19, 1910. 3. Margaret Helen S— —, b. April 9, 1912.

10988. MARGARET CORA WHEELER, born March 6, 1895.

10955. MARY MAUD WHEELER, dau. of James Magelon

(10927) and Almira A. (Foote) Wheeler. Born June 25, 1871. Married April 23, 1890, Curtis H. Downs. They were divorced.

Children: (born at Shubert, Nebr.)
MADGE MYRTLE DOWNS, born Dec. 25, 1891; m. Sept. 5, 1908, John Hart.
ASENETH DOWNS, born April 20, 1894; m. Aug. 29, 1911, Fred Brisby.
LOIS DOWNS, born June 23, 1897.

10959. RAYMOND MOORE WHEELER, son of Floyd Seth (10930) and Mary Josephine (Moore) Wheeler. Born Aug. 26, 1880. Married Jan. 8, 1900, Anna Barkis.

Children:
10989. LETO M. WHEELER, born Oct. 11, 1900; d. March 10, 1905.
10990. BEAUFORD G. WHEELER, born Sept. 27, 1907.
10991. FLOYD A. WHEELER, born May 15, 1912.

10961. ERNEST DEWITT WHEELER, son of Oliver Andrew (10932) and Sarah Auzella (Hulse) Wheeler. Born at Watertown, Wisc., March 31, 1861. Married at Johnstown, Wisc., Aug. 28, 1883, Ella Mariette Groesbeck, who was born at Minetto, Oswego Co., N. Y., Nov. 3, 1863, dau. of Charles Seymour Groesbeck and Mariette (Lewis) Groesbeck.

Children: (first four born at Lima, Wis., others at Beloit, Wis.)
10992. CHARLES OLIVER WHEELER, born July 16, 1884; d. Sept. 19, 1884.
10993. MARIETTE ELLA WHEELER, born Sept. 21, 1885; m. at Rockford, Ill., Aug. 15, 1903, William John Porter, b. at Atkinson, Ill., May 27, 1885. Ch: 1. Ralph William P——, b. May 15, 1904. 2. Sarah Mariette P——, b. March 27, 1908. 3. Millicent Ella P——, b. May 4, 1910.
10994. RALPH HIRAM WHEELER, born Nov. 21, 1886; d. Nov. 21, 1887.
10995. ANNA AUZELLA WHEELER, born May 18, 1888.
10996. GRACE HELEN WHEELER, born April 26, 1892.
10997. MERLE DAVID WHEELER, born May 19, 1900.
10998. FLOYD ERNEST WHEELR, born March 18, 1905.

10965. ARVILLA JULIA WHEELER, dau. of Oliver Andrew (10932) and Sarah Auzella (Hulse) Wheeler. Born at Lima, Rock Co., Wisc., March 1, 1878. Married at Beloit, Wisc., June 5, 1900, Dr. Ira Fay Thompson, who was born at Lawrence, Ill., Oct. 1, 1877.

Children: (born at Beloit, Wis.)
FRANCES LOUISE THOMPSON, born June 18, 1901.
ALBERT WHEELER THOMPSON, born Sept. 15, 1902.

10966. OLIVER DELOS WHEELER, son of Oliver Andrew (10932) and Sarah Auzella (Hulse) Wheeler. Born at Lima, Rock Co., Wisc., June 12, 1880. Married at Beloit, Wisc., Aug. 28, 1901, Edna Leonora Caldwell.

Children:
10999. AUZELLA CAROLINE WHEELER, born June 18, 1902.
11000. OLIVER JOHN WHEELER, born Jan. 1, 1904.
11001. KIRKLAND C. WHEELER, born Feb. 24, 1905.
11002. RUTH HELEN WHEELER, born Sept. 10, 1909.

10968. LENA MABEL WHEELER, dau. of Thomas Jefferson (10934) and Miranda Lydia (Wright) Wheeler. Born at Lima, Rock Co., Wisc., June 16, 1869; died Feb. 27, 1904. Married Oct. 8, 1891, Herbert L. Huffman, who was born at Lima, Wisc., Aug. 15, 1867.

Children:

VANCHA MABEL HUFFMAN, born March 11, 1892.
MYRTLE EUNICE HUFFMAN, born Oct. 14, 1893.
HERBERT WHEELER HUFFMAN, born Sept. 19, 1895.
RUSSELL GEORGE HUFFMAN, born Oct. 9, 1896; d. July 12, 1902.
LORETTA PURL HUFFMAN, born April 29, 1898.
DOLLA MIRANDA HUFFMAN, born April 7, 1900.
EARL FITCH HUFFMAN, born June 20, 1901.

11003. JAMES WHEELER. Married Sarah Wilson, and had a son

11004. JOHN HENRY WHEELER, born March 4, 1829, in Bladen Co., N. C. Married near Whitehall, N. C., Jan. 29, 1851, Lucy Ann Benson, who was born in Bladen Co., N. C., Dec. 28, 1833; died March 2, 1907, dau. of Levi Benson and Elizabeth (Atkins) Benson.

Children:

11005. MARY ELIZA WHEELER, born Dec. 28, 1851; d. June 27, 1866.
11006. JOHN SIMEON WHEELER, born Feb. 24, 1854; d. Feb. 9, 1885.
11007. FANNIE WHEELER, born Dec. 18, 1855.
11008. CAROLINE WHEELER, born May 22, 1858; m. Nov. 18, 1883, William Austin Rice. Ch: 1. William Austin R——, b. Sept. 22, 1884.
11009. SARAH CATHERINE WHEELER, born Feb. 22, 1860.
11010. SOPHIA ALICE WHEELER, born June 2, 1862; d. Jan. 1, 1910.
11011. ELIZABETH WHEELER, born Nov. 23, 1867; m. Aug. 8, 1901, George Chevalier. Ch: 1. James Anthony C——, b. July 11, 1902.
11012. LUCY ANN WHEELER, born Aug. 31, 1870; m. April 2, 1894, C. C. Tunstall. Ch: 1. Clem C. T——, b. Feb. 18, 1895. 2. Randolph T——, b. Jan. 9, 1897. 3. Edmund James T——, b. March 15, 1898; d. May 12, 1906. 4. Simeon Wheeler T——, b. Dec. 26, 1902.
11013. W. J. WHEELER.

11014. JOHN WHEELER. Born in England, Aug. 10, 1768; died Feb. 13, 1837. Married Mary Fisher, who was born April 6, 1780; died Sept. 8, 1843.

Children: (born at Gravely, Eng.)

11015. SARAH WHEELER, born March 21, 1803; d. Jan. 30, 1891; m. Nov. 4, 1827, Thomas Clark. Ch: 1. John C——, b. Sept. 28, 1828. 2. Thomas C——, b. Dec. 3, 1830; d. Dec. 28, 1861.
11016. JOHN WHEELER, born Sept. 13, 1804.

11016. JOHN WHEELER, son of John (11014) and Mary (Fisher) Wheeler. Born at Gravely, Eng., Sept. 13, 1804. Married Nov. 18, 1830, Elizabeth Gillings, who was born at Gelling, Huntingtonshire, Eng., Sept. 4, 1808, dau. of William Gillings and Sarah (Marns) Gillings.

Children: (born at Gravely, Cambridgeshire, Eng.)

11017. MARY WHEELER, born May 8, 1831.
11018. JOSEPH WHEELER, born March 9, 1833.

11019. JOHN WHEELER, born Sept. 13, 1834.
11020. SARAH WHEELER, born Oct. 21, 1840.
11021. WILLIAM WHEELER, born Sept. 4, 1842.
11022. ELIZA WHEELER, born April 11, 1846.

11017. MARY WHEELER, dau. of John (11016) and Elizabeth (Gillings) Wheeler. Born May 8, 1831; died Nov. 8, 1912. Married May 22, 1853, Abraham Chadwick.

Children:

ALBERT WILLIAM CHADWICK, born March 4, 1854; d. May 4, 1864.
ELIZABETH CHADWICK, born Sept. 15, 1855.
ESTHER CAROLINE CHADWICK, born Sept. 2, 1857.
CLARISSA CHADWICK, born June 18, 1859.
MARY LOUISE CHADWICK, born Dec. 21, 1860.
JOHN SAMUEL CHADWICK, born Oct. 1, 1862.
OLIVE ALBERTA CHADWICK, born May 10, 1864; d. Oct. 3, 1896.
ELLEN ADELIA CHADWICK, born March 8, 1866.
FRANCES ALICE CHADWICK, born Oct. 18, 1867.
ELIZA ANN CHADWICK, born Oct. 17, 1871; d. Dec. 21, 1874.
JOSEPH EDWARD CHADWICK, born March 21, 1873; d. July 6, 1874.

11018. JOSEPH WHEELER, son of John (11016) and Elizabeth (Gillings) Wheeler. Born March 9, 1833; died March 9, 1904. Married Jan. 15, 1865, Nancy Catherine Bratton, who was born Jan. 30, 1846; died April 27, 1877. Married (2) March, 1880, Ann E. Sprague.

Children, 1st marriage:

11023. JOHN LEMONS WHEELER, born April 17, 1866.
11024. JOSEPH WILLIAM WHEELER, born Dec. 15, 1868; d. Oct. 21, 1870.
11025. SIBYL ELIZABETH WHEELER, born Dec. 8, 1870.
11026. GEORGE THOMAS WHEELER, born June 27, 1873; d. July 24, 1906.
11027. ELIZA ALICE WHEELER, born June 3, 1875.

Children, 2d marriage:

11028. JOSEPH HENRY WHEELER, born Dec. 30, 1881; d. Jan. 20, 1882.
11029. SARAH CATHERINE WHEELER, born Sept. 16, 1883.
11030. CHARLES WELLS WHEELER, born June 26, 1885.
11031. JAMES MOSONI WHEELER, born July 15, 1887.
11032. WARREN WASHINGTON WHEELER, born April 2, 1889; d. March 27, 1891.

11019. JOHN WHEELER, son of John (11016) and Elizabeth (Gillings) Wheeler. Born Sept. 13, 1834; died Oct. 29, 1886. Married July 22, 1864, Sarah E. Stone.

Children:

11033. JOHN WILLIAM WHEELER, born June 23, 1865.
11034. JOSEPH EDWARD WHEELER, born Feb. 13, 1867.
11035. SARAH ELIZABETH WHEELER, born Oct. 24, 1868.
11036. JAMES MORONI WHEELER, born Sept. 26, 1870.
11037. CHARLOTTE COLUMBIA WHEELER, born Aug. 13, 1872.
11038. JULIA WHEELER, born July 31, 1874.
11039. FLORA ELLEN WHEELER, born Oct. 22, 1883.
11040. RILEY WHEELER.
11041. IDA WHEELER.

11020. SARAH WHEELER, dau. of John (11016) and Elizabeth (Gillings) Wheeler. Born Oct. 21, 1840; died March 17, 1899. Married March 9, 1858, Thomas Etherington.

Children:

ELIZABETH ANN ETHERINGTON, born Dec. 28, 1858.
SARAH JANE ETHERINGTON, born Jan. 30, 1860.
MARY ELIZA ETHERINGTON, born July 19, 1862.
SUSAN ADELIA ETHERINGTON, born April 2, 1864.
FRANCES ALICE ETHERINGTON, born March 9, 1866.
ELLEN MARIA ETHERINGTON, died y.
EMILY EDITH ETHERINGTON, died y.
THOMAS WHEELER ETHERINGTON, died y.
LAURA MAY ETHERINGTON, born June 3, 1873.
ESTHER CAROLINE ETHERINGTON, born Feb. 13, 1876.
GEORGE WILLIAM ETHERINGTON, born Oct. 31, 1879.
JAMES ALBERT ETHERINGTON, born Oct. 31, 1882.

11021. WILLIAM WHEELER, son of John (11016) and Elizabeth (Gillings) Wheeler. Born at Gravely, Cambridgeshire, Eng., Sept. 4, 1842. Married at Ogden City, Utah, Dec. 15, 1861, Martha Leah Howell, who was born in Burton Parish, Pembrokeshire, Wales, Nov. 21, 1843, dau. of William Howell and Louisa (Thomas) Howell. He is a farmer and dairyman at Ogden, Utah.

Children:

11042. SUSAN WHEELER, born Dec. 27, 1862; m. March 8, 1889, Joseph Bidwell, b. at Pleasant View, Utah, Dec. 22, 1860. Ch: 1. Andrew B——, b. March 2, 1890. 2. Nellie Josephine B——, b. June 21, 1891. 3. Robert B——, b. July 14, 1897; d. Jan. 28, 1900.
11043. WILLIAM WHEELER, born Sept. 21, 1864.
11044. JOHN WHEELER, born Jan. 11, 1867.
11045. LOUISA WHEELER, born Sept. 7, 1869; m. May 19, 1889, Orson Hudman, b. at Slaterville, Utah, June 16, 1869. Ch: 1. Gerald Everett H——, b. July 15, 1891; d. Aug. 12, 1891. 2. Arthur H——, b. Jan. 6, 1894. 3. William Alvin H——, b. Aug. 11, 1896. Orson H——, b. Feb. 28, 1900. 5. Jerome H——, b. Aug. 21, 1902.
11046. MARY WHEELER, born Sept. 10, 1874; m. April 7, 1894, George Albert Millard. Ch: 1. Josephine M——, b. Nov. 1, 1894. 2. Ellen M——, b. Dec. 20, 1895. 3. George M——, b. Jan. 24, 1897. 4. Dewey William M——, b. June 23, 1898. 5. Edith M——, b. Nov. 7, 1900. 6. Andrew M——, b. May 26, 1902. 7. Florence M——, b. Sept. 5, 1903. 8. Duella M——, b. March 4, 1905. 9. Arnold M——, b. Jan. 18, 1907.
11047. ARTHUR WHEELER, born May 30, 1872; d. June 25, 1912.
11048. MARTHA LEAH WHEELER, born Sept. 10, 1874; d. Nov. 21, 1888.
11049. DAVID WHEELER, born Feb. 6, 1877; d. July 12, 1908.
11050. ANDREW WHEELER, born April 29, 1880.
11051. JEROME WHEELER, born April 21, 1883.

11022. ELIZA WHEELER, dau. of John (11016) and Elizabeth (Gillings) Wheeler. Born April 11, 1846. Married Feb. 1, 1868, George John Linford.

Children:

GEORGE ALBERT LINFORD, born Jan. 9, 1869.
SARAH EMILY LINFORD, born April 6, 1870.

JOHN WHEELER LINFORD, born Aug. 19, 1871; d. Dec. 1, 1908.
JAMES HENRY LINFORD, born June 23, 1873.
JOSEPH SMITH LINFORD, born May 12, 1875; d. Nov. 2, 1901.
MARY ELIZA LINFORD, born March 13, 1877.
WILLIAM AMASA LINFORD, born May 8, 1879.
ORSON PRATT LINFORD, born Sept. 11, 1881.
EDWARD WASHINGTON LINFORD, born Feb. 22, 1885; d. Feb. 2, 1886.

11043. WILLIAM WHEELER, son of William (11021) and Martha Leah (Howell) Wheeler. Born Sept. 21, 1864. Married Oct. 9, 1889, Jane Deliah Dorney, who was born at Slaterville, Utah, Jan. 3, 1870.

Children:
11052. WILLIAM A. WHEELER, born June 11, 1891.
11053. HOWARD WHEELER, born Sept. 12, 1893.
11054. ALTA WHEELER, born July 10, 1895.
11055. ETTA WHEELER, born Sept. 29, 1898.
11056. GLEN ALFRED WHEELER, born Sept. 9, 1900.
11057. FREDERICK ARTHUR WHEELER, born June 12, 1904.
11058. ELLA MARGUERITE WHEELER, born Jan. 10, 1906.
11059. LEWIS JEROME WHEELER, born May 5, 1909.
11060. BESSIE LOUISE WHEELER, born Jan. 29, 1912; d. July 7, 1912.

11044. JOHN WHEELER, son of William (11021) and Martha Leah (Howell) Wheeler. Born Jan. 11, 1867. Married June 13, 1894, Emma S. Manning, who was born at Slaterville, Utah, June 10, 1874.

Children:
11061. RUSSELL CLAIR WHEELER, born Oct. 4, 1895.
11062. CLARENCE ARTHUR WHEELER, born Aug. 9, 1897.
11063. FRANCIS EDWARD WHEELER, born Sept. 23, 1900.
11064. ETHEL AMELIA WHEELER, born March 17, 1904.
11065. ROSELLA ELNA WHEELR, born July 29, 1906.
11066. VICTOR WHEELER, born May 11, 1908.

11068. JOHN WHEELER. Born March 11, 1753; died Jan. 23, 1823. Married Maria Decker, born 1747; died 1840.

Children:
11069. CHRISTOPHER WHEELER, born Jan. 15, 1776.
11070. ANDRIS WHEELER, born abt. 1785.
11071. JOHN WHEELER, born abt. 1787.

11069. CHRISTOPHER WHEELER, son of John (11068) and Maria (Decker) Wheeler. Born at Taghkanic, N. Y., Jan. 15, 1776; died at Naples, N. Y., 1858. Married Katherine Rossman, who was born Jan. 10, 1775; died 1853.

Children:
11072. MARGARET WHEELER.
11073. JOHN C. WHEELER, born Aug. 20, 1799.
11074. MARY WHEELER, married Conrad Rector. Ch: 1. Rufus R——. 2. Caroline R——.
11075. PETER WHEELER.
11076. GEORGE C. WHEELER, born Jan. 15, 1804.

11077. HIRAM WHEELER, married. Ch: 1. Martha W——. 2. Mary W——.
11078. SALLY WHEELER, married William Coons.
11079. CHARLES WHEELER, married. Ch: 1. Christopher W——. 2. Esther W——. 3. Alice W——. 4. Charles W——.
11080. SAMUEL R. WHEELER, married. Ch: 1. Rice W——. 2. Nettie W——. 3. Fred W——.
11081. JAMES WHEELER.

11070. ANDRIS WHEELER, son of John (11068) and Maria (Decker) Wheeler. Born about 1785; died 1867. Married Catherine Ham.

Children:

11082. PETER ANDRIS WHEELER, born 1811; m. Mary Jane Ham. Ch: 1. Andrew W——. 2. Ransom W——. 3. Martin L. W——. 4. Esben C. W——. 5. James S. W——. 6. Calvin W——.
11083. CONRAD ANDRIS WHEELER, born 1818.

11073. JOHN C. WHEELER, son of Christopher (11069) and Katherine (Rossman) Wheeler. Born at Taghkanic, Columbia Co., N. Y., Aug. 20, 1799; died 1877. Married at Taghkanic, N. Y., Feb. 21, 1824, Maria Strever, who was born there July 20, 1806, dau. of Adam I. Strever and Margaret (Knickerbocker) Strever.

Children:

11084. ELISHA WHEELER, born Oct. 13, 1824; d. March 29, 1838.
11085. MARGARET AGNES WHEELER, born Aug. 31, 1826.
11086. EDWIN RUTHVEN WHEELER, born Jan. 5, 1829.
11087. JAMES HENRY WHEELER, born Jan. 14, 1831.
11088. ORRIN WHEELER, born March 13, 1833; d. March 27, 1856.
11089. ALMON WHEELER, born July 20, 1835; d. Sept. 2, 1839.
11090. KATHERINE ANN WHEELER, born July 4, 1837; d. Aug. 31, 1839.
11091. ARTHUR TAPPAN WHEELER, born May 17, 1840, at Naples, N. Y.; m. at Fairbury, Ill., Aug. 22, 1862, Mary Ann Smith, b. at New York City, June 22, 1841, dau. of Benajah Gilbert Smith and Caroline Emeline (Hoe) Smith. Ch: 1. Carrie Belle W——, b. April 6, 1864.
11092. CERENA ANN WHEELER, born June 5, 1842; d. Feb. 19, 1899; m. Hiram J. Straight. Ch: 1. Maria Strever S——. 2. Lena S——. 3. Maud Wheeler S——. 4. Bertha Knickerbocker S——.
11093. MANLY AUSTIN WHEELER, born July 2, 1844, near Naples, Ontario Co., N. Y.; m. at Chatsworth, Ill., May 1, 1872, Anna Jane Lucas, b. at Lockhaven, Pa., Aug. 21, 1849, dau. of Charles Lucas and Sarah (——) Lucas; m. (2) at Chatsworth, Ill., Oct. 3, 1881, Clara Adelaide Ainger, b. Nov. 1, 1846; d. Sept. 5, 1909. No ch.
11094. MELVINA ANGERONA WHEELER, born March 22, 1849, at Naples, N. Y.; m. at Fairbury, Ill., March 22, 1871, William H. Taylor, b. at Saratoga, N. Y., July 10, 1840, son of George W. Taylor and Cynthia (Wood) Taylor. Ch: 1. Gertrude Knickerbocker T——, b. Nov. 15, 1873. 2. (adopted) Ernest Wheeler T——, b. March 24, 1877; d. Jan., 1894.

11076. GEORGE C. WHEELER, son of Christopher (11069) and Katherine (Rossman) Wheeler. Born in Columbia Co., N. Y., Jan. 15, 1804; Died June 19, 1885. Married Polly Shaver, who was born Dec. 21, 1807; died Oct. 5, 1896.

Children:

11095. CATHERINE E. WHEELER, born April 12, 1827; d. Jan. 3, 1913; m. Oct. 18, 1847, W. P. Cappell. Ch: 1. George H. C——, b. Feb. 2, 1850. 2. Minnie M. C——, b. Nov. 12, 1866.

11096. ANGELINE WHEELER, born Feb. 5, 1829; d. Jan. 20, 1906; m. Sept. 12, 1853, John A. Harris. Ch: 1. Archibald B. H——, b. Nov. 30, 1869; d. April 22, 1896.

11097. CARLTON WHEELER, born Jan. 15, 1831; d. Jan. 29, 1912; m. April 11, ——, Caroline Strowbridge. Ch: 1. Strowbridge W——. 2. George W——.

11098. MINERVA WHEELER, born at Benton, N. Y., May 17, 1834; m. Dec. 26, 1855, Archibald Thayer.

11099. JEANETTE B. WHEELER, born Aug. 10, 1837; d. June 12, 1910.

11100. ADELIA WHEELER, born Sept. 20, 1839; m. March 20, 1860, John Freeman. Ch: 1. Edson F——, b. April 19, 1863. 2. Ella D. F——, b. April 20, 1868. 3. Della F——, b. April 20, 1868.

11085. MARGARET AGNES WHEELER, dau. of John C. (11073) and Maria (Strever) Wheeler. Born at Taghkanic, Columbia Co., N. Y., Aug. 31, 1826. Married at Naples, Ontario Co., N. Y., Sept. 6, 1849, Thomas S. Peck.

Children:

FLOYD GREENE PECK, born Sept. 7, 1851; d. March 24, 1889; m .at Pierson, Mich., March 22, 1877, Ida M. Pratt. Ch: 1. Ella Maud P——, b. March 11, 1880. 2. Clyde E. P——. 3. George M. P——.

FORD STREVER PECK, born May 14, 1853; d. May 13, 1912; m. Jan. 26, 1878, Mina J. Webster. Ch: 1. Arthur E. P——, b. Aug. 3, 1880. 2. Beulah I. P——.

FRED WHEELER PECK, born Dec. 13, 1855; m. April 10, 1881, Nellie M. Webster. No ch.

11086. EDWIN RUTHVEN WHEELER, son of John C. (11073) and Maria (Strever) Wheeler. Born Jan. 5, 1829; died Oct. 14, 1871. Married at Laona, Ill., Nov. 5, 1856, Harriet B. Stewart, who was born at Delphi, N. Y., Feb. 2, 1835, dau. of Alexander Stewart and Polly (Flower) Stewart.

Child:

11101. EDWIN STEWART WHEELER, born at Oregon, Ill., April 5, 1858.

11087. JAMES HENRY WHEELER, son of John C. (11073) and Maria (Strever) Wheeler. Born at Taghkanic, Columbia Co., N. Y., Jan. 14, 1831. Married at Hannibal, Mo., July 25, 1875, Roxana Hulse Delany, who was born at Waverly, N. Y., April 16, 1847, dau. of Isaac Delany and Sophia E. (Hulse) Delany.

Children: (born at Hannibal, Mo.)

11102. WALTER AUSTIN WHEELER, born April 25, 1876.

11103. BERTHA WHEELER, born Sept. 30, 1880; m. Aug. 3, 1901, George Addison Weidlein. Ch: 1. Philip Henry W——, b. May 14, 1904.

11104. MARY WHEELER, born Jan. 22, 1888.

11101. EDWIN STEWART WHEELER, son of Edwin Ruthven (11086) and Harriet B. (Stewart) Wheeler. Born at Oregon, Ill.,

April 5, 1858. Married at Nora Springs, Iowa, Sept. 30, 1879, Chloe Irene Gaylord, who was born at Rock Grove, Iowa, Feb. 21, 1863, dau. of Wilberforce P. Gaylord and Sarah Elizabeth (Slater) Gaylord. He is President of the Wheeler Varnish Works at Chicago, Ill.

Children:

11105. EDWIN GAYLORD WHEELER, born Nov. 25, 1881; m. July 20, 1907, Beatrice Tinsley, b. Kansas City, Mo., May 24, 1883. No. ch.
11106. ARTHUR STEWART WHEELER, born Oct. 26, 1882; d. March 23, 1891.
11107. WILBERFORCE RICHARD WHEELER, born April 18, 1887.
11108. HENRY DUNCAN WHEELER, born Nov. 4, 1890.

11102. WALTER AUSTIN WHEELER, son of James Henry (11087) and Roxana Hulse (Delany) Wheeler. Born at Hannibal, Mo., April 25, 1876. Married at Hutchinson, Kan., Oct. 6, 1906, Esther Josephine Gabrielson, who was born at Orion, Ill., Nov. 12, 1881, dau. of Eric Gabrielson and Josephine (Hofland) Gabrielson.

Children:

11109. JAMES HENRY WHEELER, born March 26, 1908.
11110. JOSEPHINE WHEELER, born Oct. 18, 1910.
11112. ROBERT AUSTIN WHEELER, born Aug. 26, 1912.

11114. EDWARD WHEELER. Born about 1769. Married Clare Johnson.

Children:

11115. JOHN WHEELER, born at Newfoundland, D. C., 1807.
11116. GRACE WHEELER, married John Day.
11117. MARY WHEELER, married William Bersey.
11118. EDWARD WHEELER, married —— Morris.
11119. ANN WHEELER, married Robert Bersey.
11120. GEORGE WHEELER, married Susan Rogers.

11115. JOHN WHEELER, son of Edward (11114) and Clare (Johnson) Wheeler. Born at Lower Island Cove, Conception Bay, Newfoundland, D. C., 1807, and married there 1827, Sarah Dimond, who was born there 1809, dau. of John Dimond and Grace (Snelgrove) Dimond.

Children: (born at Lower Island Cove, Newfoundland, D. C.)

11121. BETSEY WHEELER, born 1828; d. 1845.
11122. EDWARD WHEELER, born 1830; d. 1846.
11123. NAOMI WHEELER, born 1835.
11124. JOHN WHEELER, born May 17, 1840.
11125. PETER WHEELER, born 1845; d. 1908; m. 1870, Eliza Cooper.
11126. ANN WHEELER, born 1849; d. 1879; m. 1869, Jesse Sparks.

11124. JOHN WHEELER, son of John (11115) and Sarah (Dimond) Wheeler. Born at Lower Island Cove, Conception Bay, Newfoundland, D. C., May 17, 1840. Married at St. Johns, Newfoundland, Oct. 19, 1867, Magdalena Cummings, who was born at Lower Island Cove, Oct. 19, 1843, dau. of William Cummings and Mary (Shanno) Cummings.

Children:

11127. EDWARD WILLIAM WHEELER, born May 4, 1869; m. Jan. 1, 1890, Grace G. Gay, b. at Cavendish, Vt., Oct. 19, 1871. Ch: 1. Edward William W——, b. March 7, 1893.

11128. MARY ADA WHEELER, born Sept. 10, 1871; m. March 27, 1895, Richard M. Faulkner. Ch: 1. Richard Archibald F——, b. March 27, 1896. 2. Albert August F——, b. June 4, 1903. 3. Mary Eloise F——, b. May 5, 1905.

11129. SARAH JANE WHEELER, born Oct. 23, 1873; d. Aug., 1901; m. 1897, Robert Durdell. Ch: 1. Annie M. D——, b. and d. 1899.

11130. ANNIE ELOISE WHEELER, born Nov. 22, 1875; m. Nov., 1894, Charles Green. Ch: 1. Gordon Alcott G——, b. April 30, 1898. 2. Charles Westley G——, b. 1899; d. 1900.

11131. BERTHA NAOMI WHEELER, born Dec. 25, 1878; d. Jan. 28, 1879.

11132. JOHN CHARLES WHEELER, born Dec. 25, 1878; d. Oct. 26, 1879.

11133. BERTHA SUSIE WHEELER, born March 25, 1880; d. June 17, 1882.

11134. ARCHIBALD WHEELER, born Dec. 23, 1882; d. July 8, 1892.

11135. ETHEL MAUD MAY WHEELER, born Jan. 3, 1885; d. June 9, 1889.

11136. JOHN WHEELER. Born in England, Jan. 27, 1772; died Nov. 27, 1839. Married Charity Day, who was born Oct. 31, 1777; died Nov. 26, 1827.

Children: (all born in England.)

11137. JOHN WHEELER, born Sept. 19, 1797; d. 1857; unm.

11138. WILLIAM WHEELER, born July 6, 1800; d. June 5, 1861; m. —— Stone.

11139. ROBERT WHEELER, born Sept. 13, 1805; d. June 1, 1869; m. Maria Tucker. Ch: 1. Robert W——, b. May 28, 1831; d. abt. 1864. 2. Mary Ann W——, b. Nov. 15, 1836. 3. William W——, b. Feb. 26, 1838; d. 1911.

11140. HARRY WHEELER, born Aug. 14, 1810.

11140. HARRY WHEELER, son of John (11136) and Charity (Day) Wheeler. Born at Wedmore, Somerset, Eng., Aug. 14, 1810; died in England, Jan. 5, 1846. Married at Bedminster, Eng., 1830, Ann Durston, who was born at Mark, Somerset, Eng., March 11, 1810; died at Great Bend, Pa., Nov. 20, 1884, dau. of John Durston and —— (Combs) Durston.

Children: (born in England.)

11141. JOHN WHEELER, born Aug. 29, 1830.

11142. HENRY WHEELER, born Feb. 22, 1835.

11143. ANN WHEELER, born Dec. 29, 1840; m. 1861, E. M. Bryant, of Binghamton, N. Y. Ch: 1. Henry W. B——. 2. Belle B——. 3. Minnie B——. 4. Fanny B——.

11144. JOSEPH WHEELER, came to America in 1858; m. Sept. 12, 1867, Lydia Fairchild, of Binghamton, N. Y. Ch: 1. Harry F. W——; d. Oct. 13, 1895. 2. Lyndon H. W——, b. Feb. 19, 1877; d. Jan. 6, 1910. 3. Lorah W——.

11141. JOHN WHEELER, son of Harry (11140) and Ann (Durston) Wheeler. Born in England, Aug. 29, 1830; died at Fresno, Cal., April 9, 1888. Married May 12, 1852, Sarah Webb, of Skaneateles, N. Y. He came to America in 1847.

Children:
11145. SUSAN M. WHEELER, born March 8, 1853.
11146. MARIAN F. WHEELER, born July 25, 1854.
11147. ISABELLE WHEELER, born May 5, 1857.

11142. HENRY WHEELER, son of Harry (11140) and Ann (Durston) Wheeler. Born at Wedmore, Somerset, Eng., Feb. 22, 1835. Married at Binghamton, N. Y., April 13, 1858, Mary Sparks, who was born in England, June 21, 1835, dau. of Samuel Sparks and Elizabeth (Tratt) Sparks. Clergyman, M. E. Church. He was Chaplain of the 17th Pa. Cavalry in the Civil War. Author.

Children:
11148. WILLIAM MINER WHEELER, born March 2, 1859; d. Aug. 9, 1859.
11149. MARY W. WHEELER, born June 14, 1861; m. July 29, 1886, Trasten P. Newberry, b. Columbus, Ohio, Jan. 3, 1859; d. March 19, 1895. Ch: 1. Trasten P. N——, b. May 21, 1887; d. Dec. 20, 1902.
11150. HARRY SPARKS WHEELER, born June 22, 1867; d. Aug. 29, 1905; m. at Phoenixville, Pa., Jan. 1, 1894, Mary Estelle Hunter. Ch: 1. Henry H. W——, b. Dec. 16, 1900. 2. Mary H. W——, b. Feb. 15, 1899.
11151. GEORGE POST WHEELER, born Aug. 6, 1869.

11151. GEORGE POST WHEELER, son of Henry (11142) and Mary (Sparks) Wheeler. Born Aug. 6, 1869. Married at Tokio, Japan, Dec. 29, 1907, Hallie Erminie Rives, the author. He is Secretary of the American Embassy at Rome, Italy, having previously been Secretary at Tokio and St. Petersburg.

11152. HEMAN AMBROSE WHEELER, son of Benjamin and Lowly (——) Wheeler. Born at Winchester, Conn., Nov. 12, 1793; died March 8, 1869. Married at Pleasant Mount, Pa., Sept. 18, 1816, Mary E. Chittenden, who was born Oct. 4, 1802; died Feb. 25, 1875.

Children: (born at Pleasant Mount, Pa.)
11153. LUCIUS C. WHEELER, born May 29, 1820; d. Nov. 1, 1869.
11154. CHAUNCEY CHITTENDEN WHEELER, born June 8, 1823.
11155. JOSIAH C. WHEELER, born March 30, 1825; d. June 26, 1830.
11156. HARRIET ANN WHEELER, born Sept. 13, 1827.
11157. RICHMOND WORTHINGTON WHEELER, married Clara Hubbell. Ch: 1. Harriet W——. 2. Thomas W——.
11158. JOSIAH DENNIS WHEELER, born Dec. 23, 1832.
11159. ELLEN AMANDA WHEELER, born Dec. 21, 1834; d. Oct. 23, 1853.

11154. CHAUNCEY CHITTENDEN WHEELER, son of Heman Ambrose (11152) and Mary E. (Chittenden) Wheeler. Born at Pleasant Mount, Pa., June 8, 1823, and married there Oct. 9, 1850, Ann Mallory Spencer, who was born there Nov. 14, 1827; died Feb. 22, 1909, dau. of Russell Spencer and Lue (Wheeler) Spencer.

Children: (born at Pleasant Mount, Pa.)
11160. EDWARD AUGUSTUS WHEELER, born July 31, 1851; m. at Carbondale, Pa., Sept. 24, 1873, Edith Sabraska Wells, b. at Dundaff, Pa., Aug. 20, 1853, dau. of John W. Wells and Catherine J. (Faulkner) Wells. No ch.

11161. JARED WARD WHEELER, born Jan. 23, 1853.
11162. JOHN FRANKLIN WHEELER, born July 23, 1858.
11163. MARY E. WHEELER, born Nov. 23, 1859; d. Feb. 23, 1911.

11156. HARRIET ANN WHEELER, dau. of Heman Ambrose (11152) and Mary E. (Chittenden) Wheeler. Born at Pleasant Mount, Pa., Sept. 13, 1827; died Oct. 26, 1864. Married at Pleasant Mount, Sept. 13, 1849, William Augustus Chittenden, who was born at Fredericksburg, Va., July 22, 1826, son of Josiah Chauncey Chittenden and Siba (Hand) Chittenden. He married (2) Feb. 21, 1866, Nellie Dorrance Fuller, who was born Nov. 6, 1835; died Feb. 21, 1888.

Children:

KATHERINE THAYER CHITTENDEN, born at Clinton, Conn., July 28, 1852; m. at Scranton, Pa., Sept. 23, 1879, —— Corbett. Ch: 1. Melvin Chittenden C——, b. April 30, 1893.

NELLIE CHITTENDEN, born June 1, 1855; m. Feb. 19, 1878, William Henry Elliott. Ch: 1. Katherine Chittenden E——, b. May 2, 1879. 2. Harriet Wheeler E——, b. Aug. 16, 1881. 3. Augustus Hull E——, b. Feb. 7, 1884. 4. Phebe Elizabeth E——, b. June 24, 1886. 5. Henry Melvin E——, b. Jan. 23, 1889. 6. William Leander E——, b. June 30, 1893. 7. Nellie Pratt E——, b. May 7, 1896.

WILLIAM HAND CHITTENDEN, born Oct. 3, 1864; d. Aug. 24, 1865.

11158. JOSIAH DENNIS WHEELER, son of Heman Ambrose (11152) and Mary E. (Chittenden) Wheeler. Born at Pleasant Mount, Pa., Dec. 23, 1832; died July 26, 1896. Married at Pleasant Mount, Pa., Martha Mary Lake, who was born there March 30, 1849, dau. of David Lake and Maria Evelina (Gardner) Lake.

Children: (born at Pleasant Mount, Pa.)

11164. HEMAN AMBROSE WHEELER, born March 12, 1870; m. at White's Valley, Pa., June 29, 1893, Clara Louran Gager, b. at White's Valley, Pa., Aug. 8, 1871, dau. of Frank Webb Gager and Hortense Melissa (White) Gager. Ch: 1. Marion Gager W——, b. June 27, 1899; d. July 31, 1899.
11165. RAY WINTON WHEELER, born Dec. 11, 1871.
11166. ELLANOR MAY WHEELER, born Feb. 22, 1873; m. at Pleasant Mount, Pa., Sept. 2, 1897, George Lloyd Winner, b, Dundaff, Pa., March 29, 1869; d. May --, 1911, son of Kester Parker Winner and Sarah Ann (Shane) Winner. Ch: 1. Harriette Ellanor W——, b. Feb. 15, 1899.
11167. CLARA GRACE WHEELER, born Oct. 23, 1879.

11161. JARED WARD WHEELER, son of Chauncey Chittenden (11154) and Ann Mallory (Spencer) Wheeler. Born at Pleasant Mount, Pa., Jan. 23, 1853. Married at Scranton, Pa., Sept. 6, 1876, Martha Jane Evans, who was born at Pittston, Pa., July 5, 1853, dau. of Rev. Evan B. Evans and Jane Owen (Jones) Evans.

Children:

11168. RUTH WHEELER, born Aug. 5, 1877.
11169. HELEN WHEELER, born at Kendallsville, Ind., May 28, 1880.
11170. DONALD EDWARD WHEELER, born Dec. 16, 1883, at West Pittston, Pa.
11171. BENJAMIN McKNIGHT WHEELER, born May 28, 1885.

11162. JOHN FRANKLIN WHEELER, son of Chauncey Chittenden (11154) and Ann Mallory (Spencer) Wheeler. Born at Pleasant Mount, Pa., July 23, 1858. Married Nov. 18, 1885, Bertha M. Wells.

Children:

11172. CATHERINE WHEELER, born Nov. 12, 1893.
11173. PAUL WHEELER, born May 18, 1896.
11174. MALCOLM WELLS WHEELER, born April 7, 1904.

11165. RAY WINTON WHEELER, son of Josiah Dennis (11158) and Martha Mary (Lake) Wheeler. Born at Pleasant Mount, Pa., Dec. 11, 1871. Married July 27, 1901, Ada Blanche Giles.

Children:

11175. CLARA CHARLOTTE WHEELER, born April 26, 1902.
11176. LINUS AMBROSE WHEELER, born April 1, 1903.
11177. JOHN DENNIS WHEELER, born Jan. 27, 1905.
11178. GEORGE WINTON WHEELER, born Oct. 12, 1907.
11179. MARY MARTHA WHEELER.
11180. CLARENCE HAROLD WHEELER, born Dec., 1911.

11181. PLATT WHEELER. Born March 24, 1752; died April 28, 1822. Married Sarah Stage, who was born Jan. 7, 1756; died Jan. 21, 1841.

Children: (born at Smithtown, L. I.)

11182. PHEBE WHEELER, born Feb. 19, 1775.
11183. BARNABAS WHEELER, born March 21, 1777.
11184. PLATT WHEELER, born Nov. 9, 1779.
11185. SARAH WHEELER, born Oct. 13, 1781.
11186. MELANCTHON WHEELER, born Feb. 18, 1784.
11187. HENRIETTA WHEELER, born Sept. 18, 1786.
11188. CHARLES WHEELER, born July 6, 1789.
11189. HENRY WHEELER, born July 6, 1789.
11190. TREADWELL WHEELER, born April 18, 1794.
11191. JEMIMA WHEELER, born May 26, 1797.
11192. MARY WHEELER, born June 20, 1799.
11193. CORNELIUS WHEELER, born April 17, 1802.

11190. TREADWELL WHEELER, son of Platt (11181) and Sarah (Stage) Wheeler. Born at Smithtown, L. I., April 18, 1784, and married there Hannah Hallock.

Children: (born at Smithtown, L. I.)

11194. ROBERT WOODHULL WHEELER.
11195. ADELIA WHEELER, married Warren Terrill.
11196. FANNIE WHEELER, married Lyman Beecher Wheeler, No. 14,489.
11197. ANGELINE WHEELER, married Stephen Jayne.
11198. ORMOND WHEELER, married (1) Martha Harned; m. (2) Deborah Jarvis.

11194. ROBERT WOODHULL WHEELER, son of Treadwell (11190) and Hannah (Hallock) Wheeler. Born at Smithtown, L. I.; died 1894. Married at Wading River, N. Y., Fannie Tuthill, dau. of Bartley Fanning Tuthill and Anne (Miller) Tuthill.

Children:

11199. BARTLEY TUTHILL WHEELER, born Jan. 13, 1855; d. Nov. 4, 1864.
11200. WILLIAM TREADWELL WHEELER, born Nov. 9, 1856.
11201. THERON WOODHULL WHEELER, born Jan. 24, 1859; d. Nov. 8, 1864.
11202. EVERETT EDGAR WHEELER, born Sept. 6, 1861.
11203. ROBERT WOODHULL WHEELER, born April 7, 1864; d. Sept. 30, 1910; m. Mary C. Davis. Ch: 1. Helen M. W——. 2. Theron W. W——. 3. Harold D. W——. 4. Robert E. W——. 5. Irving D. W——. 6. Gladys E. W——. 7. Sarah T. W——.
11204. SYLVESTER WOODHULL WHEELER, married Lila Penny. Ch: 1. Reginald W——. 2. Clyde W——. 3. Earl W——. 4. Lila W——.
11205. CHARLES RIDGEWAY WHEELER, born at Port Jefferson, N. Y., Nov. 27, 1868; m. at Brooklyn, N. Y., Feb. 5, 1893, Bertha O. Overton, b. at Port Jefferson, N. Y., July 30, 1873, dau. of William A. Overton and Amanda (Hand) Overton. No ch.
11206. FANNIE TUTHILL WHEELER, born Dec. 5, 1870; d. Nov. 19, 1906.
11207. FLORENCE M. WHEELER, married Orion D. White. Ch: 1. Emerson W——. 2. Marion W——.

11202. EVERETT EDGAR WHEELER, son of Robert Woodhull (11194) and Fannie (Tuthill) Wheeler. Born at Port Jefferson, N. Y., Sept. 6, 1861. Married at Brooklyn, N. Y., April 25, 1883, Elizabeth Hallock Glover, who was born at Port Jefferson, June 9, 1861, dau. of Benjamin T. Glover and Mary C. (Hallock) Glover.

Children: (born at Brooklyn, N. Y.)

11208. CLARENCE WHEELER.
11209. MABEL WHEELER.
11210. ETHEL M. WHEELER, born Nov. 14, 1886.
11211. HERBERT GLOVER WHEELER, born Sept. 1, 1888; m. in New Jersey, Jan. 10, 1908, Harriet Gallagher, b. at Brooklyn, N. Y., May 28, 1886, dau. of John Gallagher and Sarah R. (Merritt) Gallagher. Ch: 1. Edgar Horace W——, b. Nov. 26, 1908.
11212. ARLENE G. WHEELER, born Oct. 20, 1890.
11213. MILLARD T. WHEELER, born Jan. 24, 1894.
11214. STANLEY M. WHEELER, born Oct. 3, 1895.

11215. PLUMMER WHEELER. Born at Sutton, N. H., Aug. 31, 1753, and died there Aug. 19, 1839. Married Jan. 9, 1777, Lucy Roby, who was born March 6, 1760; died June 4, 1840, dau. of Samuel Roby and Hannah (Merrill) Roby.

Children: (born at Sutton, N. H.)

11216. TRYPHENA WHEELER, born Feb. 10, 1778; d. March 1, 1778.
11217. LUCY WHEELER, born Feb. 13, 1779; d. March 31, 1855.
11218. LOIS WHEELER, born May 1, 1781; d. April 1, 1866; m. Nov. 28, 1805, Benjamin Wells, of Sandown, N. H. Ch: 1. Benjamin W——, b. Jan. 27, 1807. 2. Lucy W. W——, b. June 12, 1810; d. Feb. 27, 1865. 3. Sarah A. W——, b. Aug. 9, 1812. 4. James R. W——, b. Jan. 12, 1814; d. June 4, 1814. 5. James W. W——, b. June 11, 1815. 6. George W——, b. Oct. 18, 1819; d. June 23, 1885. 7. Lois E. W——, b. March 26, 1822; d. April 2, 1824. 8. Gilbert W——, b. May 5, 1826.
11219. HANNAH WHEELER, born Feb. 26, 1784; d. Oct. 7, 1835.
11220. DANIEL WHEELER, born Nov. 26, 1786; d. 1866.

11221. JAMES WHEELER, born March 17, 1789. Killed in the War of 1812, May 30, 1813.
11222. PLUMMER WHEELER, born Aug. 27, 1791.
11223. SAMUEL WHEELER, born Feb. 23, 1794; d. April 23, 1855.
11224. SALLY WHEELER, born Aug. 23, 1796; d. Nov. 20, 1811.
11225. ACHSAH WHEELER, born Feb. 23, 1800; d. Oct. 13, 1868; m. May 1, 1822, Jonathan Watson. Ch: 1. Emily W——, b. April 16, 1824; m. 1844, Jesse D. Currier.
11226. JONATHAN WHEELER, born May 4, 1802; d. Sept. 11, 1864.

11222. PLUMMER WHEELER, son of Plummer (11215) and Lucy (Roby) Wheeler. Born at Sutton, N. H., Aug. 27, 1791; died at Manchester, N. H., Sept. 24, 1855. Married Sally Colby, who was born at Newton, N. H., Aug. 12, 1798; died 1891.

Children:
11227. PHILIP COLBY WHEELER, born March 28, 1818.
11228. DOLLY DAVIS WHEELER, married James K. Lawrence. Ch: 1. Ella L——.
11229. SAMUEL C. WHEELER, married Charlotte ——. Ch: 1. Cora W——. 2. Jennie W——.
11230. JANE H. WHEELER, born at Warner, Vt.; m. at Manchester, N. H., Oct. 24, 1827, David Tenney. Ch: 1. Helen Persis T——, b. Aug. 16, 1848. 2. Frank T——. 3. Charles T——. 4. Jennie T——.

11227. PHILIP COLBY WHEELER, son of Plummer (11222) and Sally (Colby) Wheeler. Born at Sutton, N. H., March 28, 1818, and married there about 1840, Ruth Melvin, who was born at Bradford, N. H., Nov. 9, 1815, dau. of Josiah Melvin and Esther (Marshall) Melvin.

Children: (born at Manchester, N. H.)
11231. MORRIS PLUMMER WHEELER, born Nov. 7, 1842; d. at Boston, Mass., Jan. 21, 1910; m. Rosina Baldwin Crane. Ch: 1. Walter Morris W——. 2. Marian W——. 3. Bessie Baldwin W——. 4. Harry Plummer W——.
11232. PHILIP MELVIN WHEELER, born Nov. 16, 1848.
11233. WALTER WADE WHEELER, born June 20, 1854.

11233. WALTER WADE WHEELER, son of Philip Colby (11227) and Ruth (Melvin) Wheeler. Born at Manchester, N. H., June 20, 1854. Married at Henniker, N. H., Dec. 25, 1883, Ida May Davis, who was born at Warner, N. H., Sept. 15, 1855, dau. of Albert Pevear Davis and Lavona Watkins (Harvey) Davis. He is a clerk at Boston, Mass.

Children:
11234. HAZEL ALBERTA WHEELER, born Jan. 31, 1888.
11235. WALTER HARVEY WHEELER, born Nov. 29, 1892.

11236. GILBERT WHEELER. Born at Huntington, L. I., N. Y., July 5, 1740; died at Whitehall, N. Y., June 29, 1809. Married Elizabeth Bryan, who was born March 13, 1740; died at Whitehall, N. Y.

Children: (1st two born at Huntington, L. I., other at New Milford, Conn.)

11237. ZADOC WHEELER, born May 6, 1768.

11238. MELANCTHON WHEELER, born June 13, 1770; d. at Whitehall, N. Y., April 29, 1846; m. Lydia Hunt.

11239. ELIZABETH WHEELER.

11237. ZADOC WHEELER, son of Gilbert (11236) and Elizabeth (Bryan) Wheeler. Born at Huntington, L. I., N. Y., May 6, 1768; died at New York City, Sept. 24, 1841. Married at Spencertown, N. Y., Aug. 14, 1793, Mary Holbrook, who was born at Boston, Mass., Jan. 24, 1768; died at Waterford, N. Y., July 23, 1833.

Children: (1st two born at Whitehall, N. Y., other at Charlotte, Vt.)

11240. CHARLES HOLBROOK WHEELER, born July 9, 1794.

11241. CAROLINE ELIZA WHEELER, born Jan. 28, 1799.

11242. MELANCTHON GILBERT WHEELER, born May 22, 1802.

11240. CHARLES HOLBROOK WHEELER, son of Zadoc (11237) and Mary (Holbrook) Wheeler. Born at Whitehall, N. Y., July 9, 1794; died Aug. 6, 1832. Married Oct. 14, 1821, Mrs. Evalina (Swift) Cross, who was born at Starkboro, Vt., Sept. 18, 1798; died at Indianapolis, Ind., Aug. 8, 1877, dau. of Jabez Swift and Polly (Bostwick) Swift, and widow of Hazen K. Cross.

Children:

11243. MARY HOLBROOK WHEELER, born at Fort Covington, N. Y., Aug. 24, 1822; m. at Whitehall, N. Y., Oct. 7, 1858, Flavius J. Messmore, b. in Pickway Co., Ohio, Sept. 9, 1832; d. Aug. 16, 1863. Ch: 1. Elizabeth M——, b. Aug. 17, 1859.

11244. ZADOCK SWIFT WHEELER, born at Chateaugay, N. Y., March 31, 1825; m. at Terra Haute, Ind., Dec. 21, 1874, Mary F. Cunningham, b. at Martinsville, Ind., Oct. 28, 1853. Ch: 1. Evalina Swift W——, b. July 25, 1877. 2. Mary Gertrude W——, b. Feb. 8, 1880.

11245. ELIZABETH BRYAN WHEELER, born at Whitehall, N. Y., Oct. 31, 1827; d. at Pasadena, Cal., Dec. 13, 1899; m. (1) at Whitehall, N. Y., June 11, 1851, Jotham P. Baldwin; m. (2) at Washington, Ohio, March 24, 1864, Otis B. Messmore, b. 1837. Ch: 1. Charles M. B——, b. Dec. 3, 1853. 2. Ernest J. M——, b. March 5, 1865; m. Aug. 20, 1890, Mary E. McKibben. 3. Edith M——, b. April 4, 1867; m. Sept. 10, 1890, John W. Evans.

11241. CAROLINE ELIZA WHEELER, dau. of Zadoc (11237) and Mary (Holbrook) Wheeler. Born at Whitehall, N. Y., Jan. 28, 1799; died at Cleveland, Ohio, Nov. 1, 1868. Married at Charlotte, Vt., Nov. 16, 1818, Calvin Hubbell, who was born at Lanesboro, Mass., Jan. 2, 1790; died July 20, 1861, son of Calvin Hubbell and Lucy (Williams) Hubbell.

Children:

CAROLINE THERESA HUBBELL, born Sept. 9, 1820; d. April 15, 1825.

ELIZA ANTOINETTE HUBBELL, born Dec. 31, 1822; d. May 28, 1851; m. Aug. 19, 1847, Rev. Charles Peabody. Ch: 1. Charles Edward P——, b. June 26, 1850; d. Oct. 10, 1852.

CALVIN WHEELER HUBBELL, born March 8, 1825; d. July, 1871; m. May 23, 1857, Harriet Pyne. No children.
LUCY WILLIAMS HUBBELL, born July 30, 1827; d. Feb. 6, 1830.
CHARLES GILBERT HUBBELL, born June 28, 1829; d. July 2, 1830.
CAROLINE WHEELER HUBBELL, born April 7, 1831; d. June 10, 1866; m. Jan. 27, 1857, Dudley Peet. No children.
LUCY WILLIAMS HUBBELL, born at Abington, Mass., May 31, 1833; m. at New York City, May 4, 1858, Charles Winslow Palmer, b. Sept. 8, 1826; d. Aug. 30, 1871. Ch: 1. Arthur Hubbel P——, b. June 30, 1859; m. July 8, 1884, Fredrikke Marie Schjoth.
CHARLES WHEELER HUBBELL, born Nov. 16, 1835; m. May 28, 1862, Sarah E. Bertine. Ch: 1. Charles Henry H——, b. 1864; d. May 30, 1880.
ABBY LAVINIA HUBBELL, born March 31, 1838; d. March 2, 1909; m. April 9, 1864, Henry M. Hall. Ch: 1. Robert Calvin H——, b. Sept. 3, 1865. 2. Caroline Hubbell H——, b. Sept. 14, 1867. 3. Henry Martyn H——, b. 1873. 4. Mary Haines H——, b. 1876. 5. Margaret Goodman H——, b. 1883. They had two other children who died young.
MARIA THERESA HUBBELL, born Nov. 7, 1840; unm.
ZADOC MELANCTHON HUBBELL, born Sept. 16, 1843; d. July 26, 1896; m. Oct. 27, 1864, Amelia A. Sanderson. Ch: 1. Lucy H——. 2. Robert Sanderson H——. 3. Ruth H——. 4. Charles Hay H——. 5. Elizabeth H——.

11242. MELANCTHON GILBERT WHEELER, son of Zadoc (11237) and Mary (Holbrook) Wheeler. Born at Charlotte, Vt., May 22, 1802. Married (1) at Pittsford, Vt., Sept. 22, 1829, Elizabeth Moulton. Married (2) at Nashua, N. H., May 4, 1848, Frances Cochrane Parkinson, who was born at Columbia, N. H., March 9, 1819, dau. of Robert Parkinson and Elizabeth (Kelso) Parkinson. He grad. Union College, 1825; also Princeton Theological Seminary. He was a District Judge in Vermont, and served several terms in the Vermont Legislature.

Children, 1st marriage:
11246. ELIZABETH MOULTON WHEELER, born at Falmouth, Mass., Feb. 6, 1831; d. at Conway, Mass.
11247. GILBERT MELANCTHON WHEELER, born at Abington, Mass., June 4, 1832; d. at sea, leaving a widow at New Zealand.
11248. MARY SHEDD WHEELER, born at Conway, Mass., March 11, 1834; m. John C. Almy. No children.
11249. OGDEN DWIGHT WHEELER, born Jan. 16, 1836; d. March 17, 1841.
11250. CHARLES HOLBROOK WHEELER, born May 2, 1837.
11251. SILAS SAFFORD WHEELER, born Dec. 22, 1840; d. Jan. 1, 1841.
11252. ROBERT OGDEN WHEELER, born Dec. 2, 1842; d. Dec. 16, 1843.

Children, 2d marriage:
11253. ELIZABETH PARKINSON WHEELER, born Nov. 8, 1849; d. 1888; m. John R. Carter. Ch: 1. Charles R. C——, b. Nov. 8, 1875. 2. Morris C——, b. Oct. 23, 1877. 3. Royal Parkinson C——, b. June 27, 1886.
11254. JOHN HENRY WHEELER, born Sept. 25, 1851; d. Oct. 10, 1887; m. Louise Underhill. Ch: 1. Frances Parkinson W——, b. July 21, 1885; m. at Newbury, Vt., June 8, 1904, Henry Wilder Keyes.
11255. CAROLINE ANTOINETTE WHEELER, born Jan. 10, 1854; m. Jan.

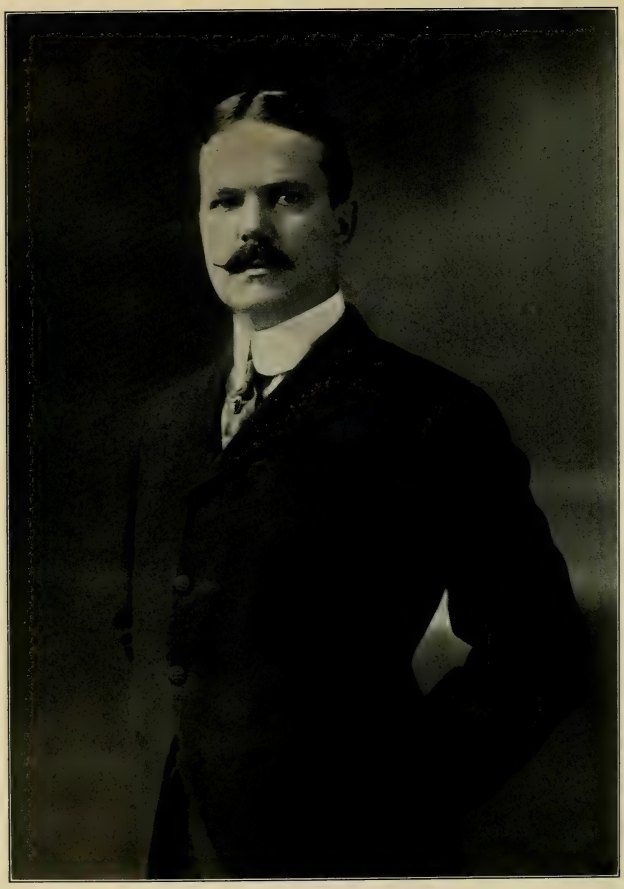

A. G. Schulert

10, 1883, Charles H. Cooper. Ch: 1. Helen C——, b. July 24, 1884. 2. Margaret C——. 3. Robert C——.

11256. CORNELIA FRANCES WHEELER, born April 29, 1858; m. at Woburn, Mass., June 21, 1882, William W. Hill. Ch: 1. Avis Wheeler H——, b. June 13, 1885. 2. Elizabeth H——.

11257. EDWARD FRANCIS WHEELER, born at Grafton, Vt., Jan. 20, 1862.

11257. EDWARD FRANCIS WHEELER, son of Melancthon Gilbert (11242) and Frances Cochrane (Parkinson) Wheeler. Born at Grafton, Vt., Jan. 20, 1862. Married at Montevideo, Minn., July 11, 1891, Clarissa Ann Goar, who was born at Berlin, Tipton Co., Ind., Oct. 10, 1867, dau. of Joseph J. Goar and Lavinia (Fisher) Goar. Grad. Bowdoin College, 1883; Hartford Theological Seminary, 1889. He is a Clergyman at New Ulm, Minn.

Children: (last two born at St. Louis, Mo.)

11258. CLARA WHEELER, born May 26, 1892; d. April, 1893.
11259. ELIZABETH PARKINSON WHEELER, born Dec. 26, 1893.
11260. JOSEPH EDWARD WHEELER, born Dec. 31, 1894.

11261. ROSWELL WHEELER. Born Jan. 9, 1786. Married Dimis Fox, who was born April 20, 1788.

Children:

11262. ASHBEL WHEELER, born June 21, 1808.
11263. TRUMAN WHEELER, born April 18, 1810.
11264. ASA WHEELER, born Feb. 8, 1813.
11265. STEPHEN FRANKLIN WHEELER, born at Warren, N. Y., May 5, 1815.
11266. MARY WHEELER, born June 11, 1817.
11267. MEHITABLE WHEELER, born Sept. 3, 1819.
11268. SARAH WHEELER, born Jan. 18, 1822.
11269. ROSWELL WHEELER, born May 3, 1824.
11270. MATILDA WHEELER, born Nov. 19, 1826.
11271. WILLIAM E. WHEELER, born April 19, 1829.

11264. ASA WHEELER, son of Roswell (11261) and Dimis (Fox) Wheeler. Born in Herkimer Co., N. Y., Feb. 8, 1813. Married Jan. 28, 1835, Mary Elizabeth Spencer, born April 28, 1816.

Children:

11272. FRANKLIN EUGENE WHEELER, born Feb. 1, 1836.
11273. DEETA WHEELER, born Feb. 20, 1838; d. 1842.
11274. DWIGHT SPENCER WHEELER, born Jan. 29, 1840; d. July, 1893; m. Fanny Chapman.
11275. MARY JANE WHEELER, born Aug. 9, 1844; m. 1864, Squier William Pierce. Ch: 1. Etta P——, b. Dec. 27, 1865. 2. Minnie P——, b. Aug. 23, 1870. 3. Mabel P——, b. Aug. 22, 1880. 4. Jean P——, b. Oct. 19, 1882.
11276. PIERRE B. WHEELER, born May 10, 1857; d. Jan. 10, 1877; m. March, 1876, Jessie Harvey.
11277. JAMES ALBERT WHEELER, born June 16, 1842.

11265. STEPHEN FRANKLIN WHEELER, son of Roswell (11261) and Dimis (Fox) Wheeler. Born at Warren, N. Y., May 5, 1815. Married in Herkimer Co., N. Y., Nov. 4, 1841, Mary Ann

Willse, who was born in Herkimer Co., Oct. 26, 1821, dau. of Hiram Willse and Lucy Ann (Cook) Willse.

Children:

11278. JOSEPHINE WHEELER, born Sept. 20, 1847; m. July, 1868, Reuben E. Benjamin. Ch: 1. Charles S. B——. 2. George M. B——. 3. Frank E. B——. 4. Minnie E. B——. 5. Walter E. B——.

11279. WILLIAM ADELBERT WHEELER, born at Burdett, Schuyler Co., N. Y., May 15, 1851.

11272. FRANKLIN EUGENE WHEELER, son of Asa (11264) and Mary Elizabeth (Spencer) Wheeler. Born Feb. 1, 1836; died Jan. 30, 1876. Married (1) Anna Waldo. Married (2) Amelia Pierce Wright.

Children:

11280. SPENCER WALDO WHEELER, born March 3, 1858.

11281. CHAUNCEY ENGENE WHEELER, born Sept. 3, 1860.

11282. FRANKLIN WHEELER.

11277. JAMES ALBERT WHEELER, son of Asa (11264) and Mary Elizabeth (Spencer) Wheeler. Born at Little Lakes, Herkimer Co., N. Y., June 16, 1842. Married at Manchester, Iowa, Jan. 18, 1865, Mary Ursula Cattron, who was born at Westville, Ind., March 14, 1844, dau. of William Cattron and Judith (Eaheart) Cattron. He is a retired railroad man, living at Tacoma, Wash.

Child:

11283. ERNEST CATTRON WHEELER, born Nov. 8, 1872.

11279. WILLIAM ADELBERT WHEELER, son of Stephen Franklin (11265) and Mary Ann (Willse) Wheeler. Born at Burdett, Schuyler Co., N. Y., May 15, 1851. Married at St. Charles, Minn., May 27, 1875, Lucia E. Martin, who was born at Goffstown, N. H., Oct. 3, 1854, dau. of Joshua Martin and Elvira M. (Coomes) Martin.

Children:

11284. FRANCIS J. WHEELER, born Oct. 28, 1876; m. Oct. 10, 1905, Sadie Harris, b. in Cal., May 16, 1873. Ch: 1. Shirley L. W——, b. Oct. 22, 1907.

11285. THERON JAY WHEELER, born July 28, 1878.

11286. GEORGE WILLIAM WHEELER, born Feb. 10, 1883.

11287. CARRIE ELMINA WHEELER, born Oct. 10, 1889.

11288. HATTIE LUCY WHEELER, born April 28, 1892.

11280. SPENCER WALDO WHEELER, son of Franklin Eugene (11272) and Anna (Waldo) Spencer. Born at Earlville, Delaware Co., Iowa, March 3, 1858; died at Defiance, Iowa, April 28, 1888. Married at Earlville, Iowa, Nov. 12, 1879, Emma Adelaide Healey, who was born in Delaware Co., Iowa, Sept. 6, 1860, dau. of Edward Healey and Catherine Luvia (Hartwell) Healey.

Children:

ANNA LUVIA WHEELER, born Oct. 18, 1881; m. June 14, 1905, James Duane Farmer: Ch: Helen W. F——, b. July 11, 1909.

EDWARD EUGENE WHEELER, born July 7, 1883; d. Sept. 6, 1892.
MABEL AMELIA WHEELER, born March 21, 1885; unm.

11283. ERNEST CATTRON WHEELER, son of James Albert (11277) and Mary Ursula (Cattron) Wheeler. Born at Manchester, Iowa, Nov. 8, 1872. Married at Hampton, Iowa, March 31, 1897, Anetta Claire Funk, who was born at Apple River, Ill., Oct. 5, 1874, dau. of Edgar M. Funk and Sara Anita (Maynard) Funk.

Children:
11289. ANITA MERRY WHEELER, born June 16, 1900.
11290. MAYNARD CATTRON WHEELER, born March 21, 1903.

11292. JOHN WHEELER. Died Dec. 16, 1691. Married Elizabeth — —. After his death, she married Richard Steere. His name appears first at New London, Conn., in 1667. He was a merchant engaged in foreign trade and occupied a prominent position in the maritime business of the town, and was part owner of several vessels. In 1689-90 he had a vessel built for the European trade and sent it out in command of Capt. Samuel Chester. His death occurred before the voyage was completed.

A Petition.

To ye Honourable ye Perogative Court of New London the Humble Application Richd Steer Husband of Elizabeth Administratrix to ye Estate of Mr. John Wheeler Late of New London, Deceased Humbly signifieth That

WHEREAS there are Certain known debts due from the Estate of Mr. John Wheeler Deceased for which the said Richard Steer is at this present time likely to be sued at Law—as followeth

	£	S	D
To Mr. Gideon Crawford of Providence Cash....	4	14	00
To Mr. Hooker for 5 years warehousing rent at 30 s. He offereth to take up with.....	5	00	00
To Daniel Pegg for Bricks on a Bond To Jno Merry as Attorney is Imployed to sue the same Richard Steer at Long Island about.....	10	00	00
One Eldridge at Narraganset about.....		10	00
	20	04	00

Therefore the said Richard Steer doth humbly desire of this Court that some of the said Mr. Wheeler's Estate may be exposed to sale as may be sufficient to discharge the aforesaid Debts.

And Whereas there are Sundry other Known Debts due (Besides what may be not known) from the said Estate whereby the said Richard Steer may be in danger of future trouble.

Therefore the said Richard Steer humbly desirith such Security

as may be given sufficient to Indemnife him Thereof for time to come.

(Signed) RICH[d] STEER.

The Known Debts are:

To Edward Haistwell of London on a Bond Sterling	50	00	00
To Jno Watts of London on a bill for bills Sterling	15	00	00
To Another in London for Wines namd & Sum unknown			
To Another in London for Wines named & Sum unknown.			

Children:

11293. ZACCHEUS WHEELER, born abt. 1675; d. 1703, without issue.
11294. JOSHUA WHEELER, born abt. 1680.
11295. WILLIAM WHEELER, born abt. 1683.

11296. JOHN WHEELER. Born about 1760; died 1845. Married Abigail Flint, who was born 1762; died 1813.

Children:

11297. ABIGAIL WHEELER, born 1785.
11298. JOHN WHEELER, born 1786.
11299. ABEL FLINT WHEELER, born Oct. 9, 1788.
11300. EDWIN WHEELER, born 1790.
11301. LUCY WHEELER, born 1792; m. Samuel Davis.
11302. RUTH WHEELER, born 1794; m. William Pixby.
11303. DANIEL HALE WHEELER, born 1796.
11304. ELIZA H. WHEELER, born 1799; m. Hiram Davis.
11305. ANDREW A. WHEELER, born 1801; m. (1) Sept. 5, 1824, Anna Holbrook, d. Sept. 21, 1829, aged 25; m. (2) May 9, 1832, Elizabeth Taft. Ch: 1. Sabrina Ann W——, b. April 29, 1825. Both of his marriages were at Upton, Mass.
11306. MARY WHEELER, born 1804.
11307. PERSIS WHEELER, born 1809; m. (1) Ambrose Graves; m. (2) Abel Allen.

11299. ABEL FLINT WHEELER, son of John (11296) and Abigail (Flint) Wheeler. Born Oct. 9, 1788. Married Sophronia Dean, who was born 1789; died Nov. 25, 1844.

Children:

11308. SOPHRONIA WHEELER, born at Westmoreland, N. H., Oct. 25, 1815.
11309. ABIGAIL FLINT WHEELER, born May 11, 1821; d. Sept. 2, 1872.
11310. DANIEL HALE WHEELER, born 1822.
11311. CHARLES ADAMS WHEELER, born at Keene, N. H., Dec. 6, 1826.

11308. SOPHRONIA WHEELER, dau. of Abel Flint (11299) and Sophronia (Dean) Wheeler. Born at Westmoreland, N. H., Oct. 23, 1815; died April 20, 1865. Married at Westmoreland, N. H., 1837, Amos Batcheller, who was born at Upton, Mass., May 6, 1813; died July 29, 1889, son of Adams Batcheller and Sally (Warren) Batcheller.

Children:

CLARISSA M. BATCHELLER, born March 15, 1838; d. June 1, 1878; m. Dec., 1863, William C. Lesure. Ch: 1. Sarah Mina L——, b. Jan. 24, 1865; d. April 17, 1878. 2. William Augustine L——, b. Dec. 7, 1868. 3. Jennie Marian L——, b. Dec. 9, 1870. 4. Florence Julia L——, b. April 15, 1875; m. June 9, 1910, Edson Bert Johnson.

FRANCES JENNIE BATCHELLER, born Jan. 4, 1840; unm.

11310. DANIEL HALE WHEELER, son of Abel Flint (11299) and Sophronia (Dean) Wheeler. Born 1822; died 1882. Married Martha French, who was born 1830; died 1862. He married twice after her death.

Children:

11312. ELLEN AUGUSTA WHEELER, born July, 1848.

11313. EDWIN FRENCH WHEELER, born 1850; d. 1869.

11314. FRANK HALE WHEELER, born 1852; m. 1884, Anna C. Fay. No children.

11315. LIZZIE JANE WHEELER, born 1854; m. 1899, as 2d wife, Samuel F. Leonard.

11316. ABBIE FRANCES WHEELER, born at Keene, N. H., April 4, 1856.

11317. CHARLES ABEL WHEELER, born at Bernardston, Mass., Dec. 21, 1859; m. at Greenfield, Mass., Oct. 19, 1886, Gertrude S. Smead, b. at Greenfield, Mass., Dec. 13, 1864, dau. of Sylvanus Smead and Susan (Ballou) Smead. No children.

11311. CHARLES ADAMS WHEELER, son of Abel Flint (11299) and Sophronia (Dean) Wheeler. Born at Keene, N. H., Dec. 6, 1826; died Aug., 1901. Married at Rushford, Minn., July 25, 1863, Sylvia Maria Allen, who was born at Westmoreland, N. H., July 4, 1843; died Sept., 1893, dau. of William B. Allen.

Children:

11318. CHARLES EDWARD WHEELER, born Aug. 17, 1864.

11319. WILLIAM ARCHIE WHEELER, born June 28, 1876.

11320. FLORA MAY WHEELER, born May 22, 1870.

11312. ELLEN AUGUSTA WHEELER, dau. of Daniel Hale (11310) and Martha (French) Wheeler. Born July, 1848; died April 4, 1889. Married 1870, Samuel F. Leonard.

Children:

ELMER FRENCH LEONARD, born Dec. 2, 1871; d. Dec. 15, 1892.

EDITH ESTELLA LEONARD, born June, 1876.

MARY ANGIE LEONARD, born Feb. 3, 1878.

MAUDE FRANCES WHEELER, born April 12, 1881.

MARTHA WHEELER LEONARD, born April 16, 1882.

RAE ANNA LEONARD, born Aug. 3, 1886.

11316. ABBIE FRANCES WHEELER, dau. of Daniel Hale (11310) and Martha (French) Wheeler. Born at Keene, N. H., April 4, 1856. Married at North Pomfret, Vt., Feb. 8, 1885, Artemas P. Clifford, who was born at North Pomfret, Dec. 13, 1855, son of Charles Clifford and Diantha (Prouty) Clifford.

Children:
BLANCHE EDITH CLIFFORD, born Oct. 4, 1886; m. June 20, 1911, Arthur Leonard Dow.
RUTH LIZZIE CLIFFORD, born Feb. 3, 1888.
ELTON WHEELER CLIFFORD, born Nov. 21, 1889.
LESTER ARTEMAS CLIFFORD, born Dec. 7, 1892.

11318. CHARLES EDWARD WHEELER, son of Charles Adams (11311) and Sylvia Maria (Allen) Wheeler. Born in Minnesota, Aug. 17, 1864. Married at Winona, Minn., Dec. 11, 1888, Mary Ella Gerrish, who was born at Hartford, Minn., April 1, 1868, dau. of Hezekiah Gerrish and Marian Amanda (Fay) Gerrish.

Children:
11321. HERBERT LEON WHEELER, born June 10, 1891.
11322. NADENE WHEELER, born Aug. 2, 1895.

11319. WILLIAM ARCHIE WHEELER, son of Charles Adams (11311) and Sylvia Maria (Allen) Wheeler. Born at Stockton, Winona Co., Minn., June 28, 1876. Married at Willmar, Minn., June 3, 1901, Harriet Maria Alden, who was born at Minneapolis, Sept. 10, 1879, dau. of Albert Martin Alden and Harriet Emily (Harwood) Alden.

Children:
11323. HAROLD ALDEN WHEELER, born May 10, 1903.
11324. HELEN MAY WHEELER, born April 25, 1905.
11325. MARGARET WHEELER, born Feb. 13, 1908.

11326. TIMOTHY WHEELER. Died at Rochester, N. Y. Married Elizabeth Russell. He moved to Canada before the War of 1812. He was a millwright and is said to have built the first mill in Rochester, N. Y.

Children:
11327. JOHN C. WHEELER, born May 5, 1813.
11328. RUSSELL C. WHEELER, born at North Guileansbury, Canada, May 7, 1816.
11329. GODFREY WHEELER.
11330. SPENCER WHEELER; married Mary — —. Ch: 1. George W— —. 2. Washington W— —. Twins.
11331. LEWIS WHEELER, born Jan. 30, 1827.
11332. NANIA WHEELER, born Aug. 26, 1830.
11333. ANNA WHEELER, born April 27, 1833.

11328. RUSSELL C. WHEELER, son of Timothy (11326) and Elizabeth (Russell) Wheeler. Born at North Guileansbury, Canada, May 7, 1816. Married in the Town of Porter, N. Y., Jan. 26, 1851, Malinda West, who was born at Saratoga, N. Y., Feb. 25, 1828; died Oct. 28, 1909, dau. of David West and Susan T. (Olmstead) West. He came from Canada to the United States in 1838, and moved to Wilson, Niagara Co., N. Y., in 1851.

Children: (born at Wilson, Niagara Co., N. Y.)
11334. SUSAN WHEELER, born Sept. 29, 1852; d. April 24, 1853.
11335. REUBEN C. WHEELER, born Sept. 18, 1854; d. Sept. 30, 1892; m.

Amanda Andrews. Ch: 1. Hurlburt W——. 2. George W——. 3. Stanley W——. 4. Lafayette W——.

11336. DAVID MILTON WHEELER, born April 11, 1857.

11337. CHARLES HENRY WHEELER, born Feb. 5, 1860.

11338. HATTIE E. WHEELER, born Sept. 18, 1865; m. Dec. 18, 1889, Frederick Thomas Moore. Ch: 1. Seaber Charles M——, b. Feb. 3, 1891; d. Jan. 27, 1912. 2. Wells Russell M——, b. Jan. 6, 1894; d. Feb. 9, 1908. 3. Raymond M——, b. March 23, 1896. 4. Harold Fred M——, b. Dec. 29, 1898. 5. Vera Elizabeth M——, b. Dec. 22, 1901.

11336. DAVID MILTON WHEELER, son of Russell C. (11328) and Melinda (West) Wheeler. Born at Wilson, Niagara Co., N. Y., April 11, 1857. Married (1) Sarah Lincoln Andrews, who was born July 23, 1862; died July 20, 1885, dau. of Marion Francis Andrews and Mary (——) Andrews. Married (2) Rose Elizabeth Moore, who was born Oct. 12, 1867, dau. of William Moore and Luceba (Tryon) Moore. He is a farmer at Wilson, Niagara Co., N. Y.

Children, 1st marriage:

11339. CARRIE EMINA WHEELER, born April 3, 1880; m. March 29, 1903, Claude G. Litchard, b. at Rushford, N. Y., Jan. 15, 1880. Ch: 1. Lawrence Russell L——, b. March 27, 1905. 2. Ruth Elizabeth L——, b. April 28, 1907; d. April 27, 1908. 3. John Milton L——, b. July 24, 1909.

11340. FRED HOWARD WHEELER, born Sept. 23, 1881.

11341. WALTER MILTON WHEELER, born March 1, 1883; m. Oct. 12, 1910, Clara Rusch. No children.

11342. MERTIE M. WHEELER, born July 31, 1884; d. Dec. 19, 1884.

Children, 2d marriage:

11343. HETTIE BELLE WHEELER, born Dec. 29, 1888; m. Sept. 22, 1911, Harry E. Halstead. Ch: 1. Lulu May H——, b. July 5, 1912.

11344. MABEL MAY WHEELER, born Feb. 24, 1892.

11345. LEWIS SPENCER WHEELER, born March 6, 1893.

11346. GRACE IRENE WHEELER, born July 22, 1897.

11347. PORTER J. WHEELER, born July 30, 1900.

11348. FRANK F. WHEELER, born July 31, 1901.

11349. CHARLES D. WHEELER, born March 4, 1904.

11350. EDITH E. WHEELER, born July 8, 1908.

11351. CLARA A. WHEELER, born Dec. 5, 1910.

11352. FLORENCE A. WHEELER, born Oct. 9, 1912.

11353. JOEL WHEELER, son of Timothy (2019) and Mehitable (Whittemore) Wheeler. Born at Concord, Mass., Nov. 8, 1748; died at Gardner, Mass., Oct. 24, 1807. Married Dorcas Stearns. He was one of the first settlers of Gardner, Mass., where he was a farmer and had a saw and grist mill.

Children: (last four born at Gardner, Mass.)

11354. TIMOTHY WHEELER, born at Concord, Mass., Dec. 24, 1781.

11355. POLLY WHEELER, born Sept. 19, 1786.

11356. LUCY WHEELER, born July 27, 1789; d. Sept. 19, 1836; m. Dec. 1, 1814, Benjamin Stone. Ch: 1. Leonard S——, b. Aug. 31, 1815; d. Sept. 12, 1818. 2. Ai S——, b. Aug. 25, 1817. 3. Calvin S——, b. Nov. 28, 1819; d. Sept. 18, 1845. 4. Albert S——, b. June 31, (sic) 1822. 5. Leonard S——, b. March 3, 1825. 6. Sampson

S——, b. May 18, 1827. 7. Lucy S——, b. Jan. 28, 1831. 8. Judson S——, b. July 26, 1834.

11357. JOEL WHEELER, born March 1, 1792.

11358. BETSA WHEELER, born Dec. 25, 1794; m. April 21, 1818, Edward Loud, of Winchendon, Mass.

11354. TIMOTHY WHEELER, son of Joel (11353) and Dorcas (Stearns) Wheeler. Born at Concord, Mass., Dec. 24, 1781. Married (1) Sarah Stearns. Married (2) Mary ——. (We have failed to find his marriage to Sarah Stearns in the record.) His children are recorded at Gardner, Mass., as the children of Timothy and Mary. He died Jan. 26, 1813.

Children, 2d marriage:

11359. STEPHEN WHEELER, born March 8, 1811; probably married at Bolton, Mass., Jan. 25, 1835, Sarah Johnson.

11360. TIMOTHY WHEELER, born Aug. 15, 1813.

11355. POLLY WHEELER, dau. of Joel (11353) and Dorcas (Stearns) Wheeler. Born at Gardner, Mass., Sept. 19, 1786; died Oct. 25, 1866. Married (int. at Gardner, Mass., Feb. 18, 1817) Josiah Wilder, who was born there March 5, 1786; died at Fitzwilliam, N. H., Feb. 26, 1866, son of Josiah Wilder and Hezediah (Larkin) Wilder. rem. Fitzwilliam, N. H., abt. 1829.

Children:

BETSEY WILDER, born April 13, 1818.

MARY WILDER, born Dec. 2, 1819; m. June 7, 1847, Eden B. Wheeler, No. 10058.

ABEL WILDER.

CLARISSA WILDER, born 1823; d. May 20, 1846; m. Sept. 9, 1845, Eden B. Wheeler, No. 10058.

DAVID WILDER.

JOSIAH WILDER, born Feb. 22, 1828.

11357. JOEL WHEELER, son of Joel (11353) and Dorcas (Stearns) Wheeler. Born at Gardner, Mass., March 1, 1792. Married at Ashburnham, Mass., July 15, 1824, Patty Kelton, who was born Sept. 12, 1796; died Oct. 23, 1839, dau. of Lemuel Kelton and Patty (Angier) Kelton. He married (2) Lydia Emerson.

Children, 1st marriage: (born at Gardner, Mass.)

11361. HORATIO PERKINS WHEELER, born Oct. 16, 1825; m. Nov., 1852, Pamelia Frost; m. (2) April 19, 1894, Mrs. Georgiana Maria Bassett.

11362. FRANCIS LINCOLN WHEELER, born April 24, 1827; d. Feb. 11, 1881.

11363. EDWIN JEWETT WHEELER, born March 24, 1829.

11364. LUCRETIA ANN WHEELER, born May 14, 1833; d. Nov. 6, 1845.

Children, 2d marriage: (born at Gardner, Mass.)

11365. BETSEY EMELINE WHEELER, born Aug. 25, 1842; m. 1878, Jerry Whitney.

11366. LUCY LUCRETIA WHEELER, born Jan. 1, 1846; d. June 1, 1846.

11367. MARY LUCRETIA WHEELER, born May 14, 1847; d. March 21, 1849.

11363. EDWIN JEWETT WHEELER, son of Joel (11357) and Patty (Kelton) Wheeler. Born at Gardner, Mass., March 24, 1829; died Oct. 8, 1880. Married at Gardner, Mass., Jan. 20, 1853, Harriet Newell Whitney, who was born there April 15, 1829; died Sept. 5, 1882, dau. of Joseph Whitney and Nancy (Sawin) Whitney.

Children: (born at Gardner, Mass.)

11368. ABBIE LUCRETIA WHEELER, born Oct. 13, 1853; m. Aug. 29, 1891, James H. Bancroft, b. April 1, 1829; d. Dec. 14, 1901.

11369. FRED LINCOLN WHEELER, born Nov. 24, 1855.

11369. FRED LINCOLN WHEELER, son of Edwin Jewett (11363) and Harriett Newell (Whitney) Wheeler. Born at Gardner, Mass., Nov. 24, 1855. Married at Dudley, Mass., April 7, 1886, Lillie Imogene Wilder, who was born at Oxford, Mass., Oct. 20, 1861, dau. of Lloyd Watson Wilder and Martha Brown (Tourtelotte) Wilder.

Children: (born at Gardner, Mass.)

11370. EDWIN LINCOLN WHEELER, born March 1, 1887; d. May 14, 1887.

11371. NELSON HORATIO WHEELER, born March 30, 1888; m. June 15, 1912, Ruth Williams Hoyt, b. at Millbury, Mass., Dec. 17, 1886.

11372. ALBERT NEWELL WHEELER, born Aug. 1, 1889.

11373. FRANCIS JEWETT WHEELER, born Nov. 2, 1903.

11375. TIMOTHY WHEELER. Born near Plattsburg, Vt., Aug. 1, 1806. Married at St. Johns, Canada, 1827, Asenath Fletcher, who was born in Mass., June 26, 1811.

Children:

11376. GARDINER WHEELER, born abt. 1830; d. 1868. Ch: 1. Alonzo Edward W——, b. 1854.

11377. HIRAM WHEELER, born 1832.

11378. MARY ANN WHEELER, born June 15, 1834; d. 1905; m. James Brewer. Ch: 1. Orpha B——, b. 1859; d. 1862. 2. Jeannette B——, b. 1861; d. 1862. 3. Sherman B——, b. March 1, 1865.

11379. HORACE WHEELER, born 1836. He was wounded at the battle of Wilson's Creek, Mo., and was sent to the hospital in Philadelphia, where he died of small-pox, 1863, and was buried in the Soldiers' Cemetery.

11380. MARTHA JANE WHEELER, born abt. 1839; d. 1862; m. William Henry Brewer. Ch: 1. Harvey John B——. 2. Ephraim B——.

11381. SARAH WHEELER, born 1843; d. abt. 1904; m. Joseph M. Grover. Ch: 1. Minnie G——. 2. Walton G——.

11382. JOHN SAMUEL WHEELER, born 1850; m. Malinda Brewer. Ch: 1. George Francis W——, b. 1874. 2. Frederick W——, b. 1876; d. 1887. 3. Elizabeth W——, b. 1878; d. 1878. 4. Myrtle G. W——, b. 1880.

11383. ALONZO EDWARD WHEELER, born in Fulton Co., Ill., July 30, 1852.

11383. ALONZO EDWARD WHEELER, son of Timothy (11375) and Asenath (Fletcher) Wheeler. Born in Fulton Co., Ill., July 30, 1852. Married in Missouri, July 27, 1873, Jeannie Brewer, who was born in Iowa, June 13, 1850, dau. of Aaron Brewer and

Bashaba (West) Brewer. He is a Minister in the Church of the United Brethren in Christ, at Eugene, Oregon.

Children:

11384. CHARLES EDWARD WHEELER, born March 4, 1874; m. June 16, 1904, at Lancaster, Ore., Belle Fauer.

11385. HENRY MARTIN WHEELER, born April 20, 1877; d. at Manila, P. I., in the Spanish American War, Oct. 5, 1898.

11386. IDA MAY WHEELER, born July 18, 1879; m. June 18, 1899, Frank Pierce, b. Munroe, Oregon, Aug. 18, 1876. Ch: 1. Lela Ann P——, b. Dec. 12, 1901. 2. Orval Luis P——, b. Jan. 16, 1904.

11387. MINNIE A. WHEELER, born Dec. 22, 1881; m. Sept. 30, 1898, John Wiltsie, b. April 11, 1870. Ch: 1. Robert Edward W——, b. Nov. 6, 1899. 2. Lavina Ann W——, b. Dec. 6, 1900. 3. Bernice Estella W——, b. Jan. 10, 1905.

11388. FRANK AUGUSTUS WHEELER, born Nov. 8, 1883; m. March 6, 1907, Belle Clark, b. at Kent, Ore., Sept. 17, 1890. Ch: 1. Deral Vivian W——, b. Aug. 1, 1908.

11389. MYRTLE GOLDA WHEELER, born March 10, 1888; d. May 7, 1888.

11390. JOHN WILLIAM WHEELER, born April 2, 1889.

11391. VIOLA WHEELER, born May 30, 1891; m. Aug. 15, 1909, Thomas L. Duke. Ch: 1. Thelma Leona D——, b. July 9, 1910.

11392. GOLDA ANN WHEELER, born Dec. 4, 1894.

11394. TIMOTHY WHEELER, son of Timothy (2088) and Sarah (Hubbard) Wheeler. Born at Concord, Mass., Jan. 16, 1783; died Jan. 21, 1854. Married Jan. 17, 1813, Polly Hill, who was born Jan. 13, 1793; died March 2, 1881.

Children:

11395. SAMUEL HUBBARD WHEELER, born Oct. 10, 1813; d. 1888; m. (1) Mary Ames; m. (2) Augusta Campbell. Ch: 1. Clara W——. 2. Horace W——. 3. Addie W——. 4. Charles W——.

11396. EBENEZER WHEELER, born Aug. 7, 1815; m. July 27, 1840, Martha Magoon.

11397. WILLIAM WHEELER, born Dec. 20, 1818; d. Oct. 5, 1822.

11398. MARY WHEELER, born Feb. 13, 1820; d. Oct. 7, 1822.

11399. TIMOTHY WHEELER, born May 9, 1822; d. Aug. 15, 1824.

11400. TIMOTHY WHEELER, born Aug. 17, 1824.

11401. WILLIAM WHEELER, born May 19, 1827; d. Oct. 10, 1852; m. Sarah Merriam. Ch: 1. William W——. 2. Henry W——.

11402. EDWARD BOYNTON WHEELER, born March 20, 1829; d. May 9, 1853.

11403. JOSEPH BANCROFT WHEELER, born Sept. 26, 1831; d. Feb. 24, 1833.

11404. MARIA ABBIE WHEELER, born Aug. 31, 1837.

11405. MARY FRANCES WHEELER, born Sept. 23, 1839.

11400. TIMOTHY WHEELER, son of Timothy (11394) and Polly (Hill) Wheeler. Born at Mason, N. H., Aug. 17, 1824; died Feb. 13, 1894. Married (1) at Mason, N. H., Nov. 27, 1845, Anna Maria Harding. Married (2) at Woburn, Mass., Feb. 20, 1862, Eliza A. King, who was born at Plymouth, Mass., May 15, 1834, dau. of Robert King and Eliza (——) King.

Children, 1st marriage:

11406. HARRIET MARIA WHEELER, born Nov. 5, 1846; d. Aug. 28, 1848.

11407. FLORA ANNJEANETTE WHEELER, born Nov. 8, 1848; m. May 14,

1868, William C. Hall. Ch: 1. Arthur E. H——, b. Nov. 12, 1869. 2. Abbie T. H——, b. Aug. 8, 1872. 3. Charles W. H——, b. Sept. 25, 1873.

11408. GEORGE ARTHUR WHEELER, born Dec. 26, 1850; m. Feb. 24, 1897, Mrs. Margaret E. Wells.

11409. FRANK EDDY WHEELER, born June 22, 1853.

11410. WILLIAM BOYNTON WHEELER, born July 22, 1857; d. Dec. 3, 1863.

Children, 2d marriage: (born at Woburn, Mass.)

11411. FREDDIE DEXTER WHEELER, born Feb. 16, 1863; d. Aug. 16, 1864.

11412. WILLIAM EVERETT WHEELER, born July 20, 1864; d. Oct. 3, 1865.

11413. ANNIE MARIA WHEELER, born May 6, 1866.

11414. ROBERT CHESTER WHEELER, born Aug. 6, 1867; d. Nov. 20, 1875.

11415. EVERETT DEXTER WHEELER, born March 24, 1873; d. Feb. 6, 1886.

11416. CLARENCE BOYNTON WHEELER, born Dec. 31, 1874.

11404. MARIA ABBIE WHEELER, dau. of Timothy (11394) and Polly (Hill) Wheeler. Born Aug. 31, 1837; died April 12, 1870. Married May 31, 1857, George Washington Scripture, who was born at Mason, N. H., son of Charles Scripture and Prudence (Webber) Scripture.

Children:

JOSEPHINE MARIA SCRIPTURE, born Nov. 28, 1858; d. Nov. 28, 1877.

FRANKLIN PIERCE SCRIPTURE, born Nov. 24, 1861; d. Aug. 23, 1863.

HERBERT EVERETT SCRIPTURE, born Sept. 18, 1864.

ANNA BERTHA SCRIPTURE, born Sept. 17, 1867; m. Sept. 4, 1889, Walford Alvord Hill. Ch: 1. Dorothy Scripture H——, b. Oct. 14, 1900.

11405. MARY FRANCES WHEELER, dau. of Timothy (11394) and Polly (Hill) Wheeler. Born Sept. 23, 1839. Married May 26, 1860, Orrin N. Scripture.

Children:

CLAYTON ORRIN SCRIPTURE, born May 21, 1861; d. Aug. 1, 1863.

FREDERICK PERCY SCRIPTURE, born May 18, 1862; d. Aug. 12, 1863.

EDWARD WHEELER SCRIPTURE, born May 21, 1864; m. April 23, 1890, May Kirk. Ch: 1. Winfred S——, b. July 19, 1891. 2. Elsie S——, b. Jan. 15, 1894. 3. Edward S——, b. Dec. 19, 1899.

ARTHUR PERCY SCRIPTURE, born Sept. 22, 1866; m. June 1, 1896, Sarah R. Kirk. Ch: 1. Dorothy S——, b. Oct. 14, 1902.

MAY JOSEPHINE SCRIPTURE, born Sept. 25, 1874; d. Nov. 9, 1879.

11409. FRANK EDDY WHEELER, son of Timothy (11400) and Hannah Maria (Harding) Wheeler. Born at Mason, N. H., June 22, 1853. Married at Cambridge, Mass., April 29, 1880, Charlotte Jane Sandison, who was born at Boston, Mass., Aug. 8, 1854, dau. of George R. Sandison and Elizabeth Jane (——) Sandison.

Children:

11417. INEZ ELIZA WHEELER, born April 19, 1881; d. July 9, 1881.

11418. MARY SANDISON WHEELER, born Aug. 9, 1886.

11420. TIMOTHY WHEELER. He is referred to on the record at Lincoln, Mass., as Timothy 3d, of Concord, Mass. He married at Weston, Mass., Dec. 14, 1752, Mrs. Sarah Bond.

Children: (born at Lincoln, Mass.)

11421. SARAH WHEELER, born Feb. 18, 1754; m. April 18, 1780, Jacob Foster, b. at Ipswich, Mass., July 15, 1746; d. Nov. 8, 1791, son of Jonathan Foster and Elizabeth (Storey) Foster. They removed to Hanover, N. H., where she died, 1799. Ch: 1. Sally F——, b. April 16, 1781. 2. Jacob F——, b. Aug. 20, 1782; d. July 11, 1790: "was killed with thunder." 3. Jonathan F——, b. Oct. 25, 1783; d. Sept. 8, 1868; m. Betsey Eggleston. 4. Anna F——, b. Jan. 25, 1785. 5. Betsey F——, b. Jan. 25, 1785. 6. William F——, b. Oct. 25, 1786. 7. Hattie F——, b. Aug. 8, 1788. 8. Lucy F——, b. June 15, 1790; d. Sept. 30, 1875; m. Dec. 12, 1811, Alpha Wright. 9. Jacob F——, b. Feb. 29, 1792.

11422. TIMOTHY WHEELER, born April 8, 1755.

11423. LEMUEL WHEELER, born March 8, 1757; m. at Stow, Mass., April 23, 1783, Katherine Whitney. He served with the Northern Army in the Revolution, "age 23; height, 6 feet; complexion, ruddy."

11424. JOSEPH WHEELER. Born June 14, 1767; died May 14, 1832. Married Susan ——, who was born Dec. 30, 1766.

Children:

11425. HIRAM WHEELER, born Dec. 16, 1789.

11426. JOEL WHEELER, born Feb. 5, 1792.

11427. IRA WHEELER, born April 26, 1794.

11428. HARMON WHEELER, born Dec. 4, 1798.

11429. ELIZA WHEELER, born Feb. 10, 1804.

11430. JOSEPH WHEELER, born at Bridgewater, Conn., July 8, 1808.

11426. JOEL WHEELER, son of Joseph (11424) and Susan (——) Wheeler. Born Feb. 5, 1792; died Dec. 31, 1873. Married Elvira Betts, who was born Aug. 27, 1797; died Oct. 4, 1885. He moved from Litchfield, Conn., to Wakeman, Ohio, abt. 1834.

Children:

11431. LAURA WHEELER, born Sept. 15, 1820; d. abt. 1909; m. (1) Oct. 5, 1862, Edward Thurston; m. (2) Dec. 28, 1876, Sala Todd.

11432. NATHAN MILO WHEELER, born Aug. 31, 1822.

11433. LEROY BETTS WHEELER, born Oct. 9, 1834.

11430. JOSEPH WHEELER, son of Joseph (11424) and Susan (——) Wheeler. Born at Bridgewater, Conn., July 8, 1808. Married Polly Ann Botsford, who was born at Bridgeport, Conn., dau. of Glover Botsford and —— (Skidmore) Botsford.

Children: (born at Woodbury, Conn.)

11434. EMILY WHEELER, born Oct., 1840; m. Edwin Pearce. Ch: (born at Manasquam, N. J.) 1. Nettie P——. 2. Lena P——. 3. Lizzie P——. 4. Alice P——. 5. Berthy P——.

11435. CARRIE WHEELER.

11436. CHARLES JOSEPH WHEELER, born Aug. 15, 1846.

11432. NATHAN MILO WHEELER, son of Joseph (11426) and Elvira (Betts) Wheeler. Born at Litchfield, Conn., Aug. 31,

1822. Married at Cleveland, Ohio, June 13, 1850, Pamelia Turner, who was born at Litchfield, Conn., Aug. 7, 1821, dau. of Allison Turner and Sarah (Merchant) Turner. He rem. with his parents from Litchfield, Conn., to Wakeman, Ohio, when he was 11 years old. He rem. Madison, Wis., 1853. Physician.

Children:

11437. ARTHUR LEROY WHEELER, born March 5, 1851.
11438. CLARA AMELIA WHEELER, born Oct. 10, 1855.
11439. ALLISON WHEELER, born Oct. 22, 1857; d. July 8, 1906; unm.
11440. GEORGE JOEL WHEELER, born Aug. 28, 1860.

11433. LEROY BETTS WHEELER, son of Joel (11426) and Elvira (Betts) Wheeler. Born Oct. 9, 1834; died Oct. 3, 1872. Married Dec. 29, 1859, Clarinda Clark.

Children:

11441. ELLA ELVIRA WHEELER, born June, 1861.
11442. MERTON MILO WHEELER, born Sept. 17, 1862.
11443. JENNIE E. WHEELER, born Dec. 30, 1865; d. Oct. 24 ——.
11444. LLOYD BYRON WHEELER, born May 10, 1867.
11445. MARIAN PAMELIA, born Feb. 22, 1869; d. Aug. 25, 1870.

11436. CHARLES JOSEPH WHEELER, son of Joseph (11430) and Polly Ann (Botsford) Wheeler. Born at Woodbury, Conn., Aug. 15, 1846. Married (1) at Newtown, Conn., Emeline Beers, who was born there, dau. of David Beers and Lucy (Fairchild) Beers. He married (2) at Bethel, Conn., Mary Lee Hodge.

Children:

11446. EDWIN BEERS WHEELER, born Dec. 3, 1880; m. Natalie Van Horn, b. at Woodbury, Conn., Jan. 9, 1887. Ch: 1. Douglas W——, b. Jan. 9, 1910.
11447. CLARENCE JOSEPH WHEELER.
11448. ALICE WHEELER.
11449. RAYMOND WHEELER.

11437. ARTHUR LEROY WHEELER, son of Nathan Milo (11432) and Pamelia (Turner) Wheeler. Born at Lyme, Ohio, May 5, 1851. Married at Richland Center, Wis., Sept. 1, 1875, Sarah Ann Crow, who was born at Vienna, Wis., Nov. 8, 1853, dau. of William Crow and Sarah Ann (Nixon) Crow. He is a physician at Mason City, Iowa. Grad. Rush Medical College, Feb., 1875.

Children:

11450. LOUIS ARTHUR WHEELER, born April 25, 1878; m. Nov. 1, 1900, Madge Gaylord, b. Mason City, Iowa, March 25, 1881.
11451. VERA EDITH WHEELER, born March 5, 1882; d. Aug. 11, 1882.
11452. NINA GENEVIEVE WHEELER, born Feb. 14, 1884.

11438. CLARA AMELIA WHEELER, dau. of Nathan Milo (11432) and Pamelia (Turner) Wheeler. Born at Verona, Wis., Oct. 10, 1855. Married at Westport, Dane Co., Wis., Sept. 13, 1877, Hugh Stewart, who was born at Ayr, Scotland, Oct. 5, 1845; died at Moulton, Ala., Jan. 13, 1912.

Children:

GILBERT MILO STEWART, born June 8, 1878; m. June 26, 1903, Fannie Lees, b. Sept. 7, 1880. Ch: 1. Roy Lees S——, b. July, 1907. 2. Jeanette Templeton S——, b. Aug. 8, 1909. 3. Hugh Richard S——, b. June 17, 1912.

JAMES TEMPLETON STEWART, born Aug. 10, 1880.

NEIL ALBERT STEWART, born Jan. 15, 1885; d. Feb. 9, 1885.

JEAN PAMELIA STEWART, born Sept. 3, 1886; m. June 24, 1903, Lawrence Simpson, b. Feb. 26, 1883. Ch: 1. Clara Panola S——, b. Sept. 26, 1904. 2. Hugh Robert S——, b. Jan. 1, 1907. 3. Mildred Forest S——, b. Jan. 26, 1909. 4. Herbert Lee S——, b. Dec. 28, 1910.

CLARA ELVIRA STEWART, born Jan. 16, 1890; unm.

RUTH AGNES STEWART, born Oct. 10, 1891; unm.

ELSIE LELA STEWART, born Nov. 15, 1896; d. March 23, 1912.

11440. GEORGE JOEL WHEELER, son of Nathan Milo (11432) and Pamelia (Turner) Wheeler. Born at Waunakee, Wis., Aug. 28, 1860. Married at Racine, Wis., Nov. 19, 1884, Alphronia Drury, who was born at Boscabel, Wis., Oct. 22, 1865, dau. of Richard Drury and Ann (Colbert) Drury.

Children:

11453. CHARLES JOEL WHEELER, born May 11, 1886; m. April 14, 1909, Anna Wallis. Ch: 1. Gladys Nina W——, b. April 29, 1911.

11454. ALICE LOUISE WHEELER, born Jan. 2, 1888; d. Dec. 19, 1888.

11455. MABEL PAMELA WHEELER, born Jan. 9, 1889.

11456. BESSIE IONA WHEELER, born Feb. 9, 1891; d. Dec., 1891.

11457. NATHAN MILO WHEELER, born Feb. 13, 1901.

11458. BENJAMIN WHEELER. Born at Staffordshire, England, May 14, 1825. Married June 16, 1845, Mary Ann Danks, who was born Dec. 19, 1826, dau. of Charles Danks.

Children: (born at Park Gate, Yorkshire, Eng.)

11459. JOHN WHEELER, born July 13, 1846.

11460. THOMAS WHEELER, born Nov. 4, 1848.

11461. SARAH WHEELER, born Aug. 29, 1851; m. Edward Green.

11462. ELIZA JANE WHEELER, born June 16, 1853.

11463. SALINA WHEELER, born March 24, 1855; d. May 1, 1866.

11464. ELIZABETH WHEELER, born Jan. 11, 1857.

11465. JOSEPH WHEELER, born July 10, 1863.

11465. JOSEPH WHEELER, son of Benjamin (11458) and Mary Ann (Danks) Wheeler. Born at Park Gate, Yorkshire, Eng., July 10, 1863. Married at Worcester, Mass., March 25, 1896, Emma Louisa Hopewell, who was born at Derbyshire, Eng., April 19, 1875, dau. of Matthew Hopewell and Susan (Wilcox) Hopewell.

Children:

11466. EDITH PEARL WHEELER, born Jan. 16, 1897.

11467. GEORGE HAMILTON WHEELER, born June 23, 1898.

11468. FRANK LEONARD WHEELER, born Jan. 19, 1901.

11469. DORA AGNES WHEELER, born Oct. 18, 1903.

11470. JOSEPH BENJAMIN WHEELER, born Feb. 4, 1905.

11471. HAZEL EMMA WHEELER, born Dec. 4, 1909; d. Feb. 13, 1911.

11472. NORMAN ROBERT WHEELER, born Sept. 2, 1912.

11473. JOSIAH GILBERT WHEELER. Born 1770; died Jan. 9, 1860. Married Mary Perrin.

Children:

11474. CHARLES PERRIN WHEELER, born 1798; d. March 18, 1880.
11475. JOSIAH WHEELER, born Nov. 1, 1806.
11476. THOMAS WHEELER.
11477. SUMNER WHEELER, born Jan. 20, 1810; d. Sept. 26, 1896.

11475. JOSIAH WHEELER, son of Josiah Gilbert (11473) and Mary (Perrin) Wheeler. Born Nov. 1, 1806; died May 23, 1892. Married Sarah E. Munn, who was born April 30, 1810; died Oct. 9, 1884, dau. of Moses Munn and Mary (Baldwin) Munn.

Children:

11478. CAROLINE M. WHEELER, born April 4, 1834; m. (1) Sept. 15, 1859, Thomas Shadbolt; m. (2) Feb. 28, 1886, Jacob M. Deyo, b. June 6, 1825, son of Charles Deyo and Priscilla (Kincaid) Deyo. Ch: 1. Elmer Ellsworth S——.
11479. HARLAN PAGE WHEELER, born at Scottsville, N. Y., Oct. 2, 1837.
11480. MARY L. WHEELER, born June 2, 1840; d. 1912; m. June 14, 1865, John Benjamin Roberts. Ch: 1. Willis Wheeler R——, b. Dec. 8, 1866. 2. Benjamin J. R——, b. May 10, 1869.
11481. SARAH ELIZABETH WHEELER, born July 23, 1842; m. June 14, 1865, Samuel C. Steele. Ch: 1. Frank Mason S——, b. Jan. 10, 1868. 2. Clarence Samuel S——, b. Oct. 16, ——. 3. Grace Salina S——, b. March 19, ——. 4. Mary Louise S——, b. Dec. 15, 1869.
11482. JOSIAH MORRISON WHEELER, born Aug. 21, 1846; m. June 17, 1872, Martha Baker. Ch: 1. Caroline W——. 2. Jennie W——.

11479. HARLAN PAGE WHEELER, son of Josiah (11475) and Sarah E. (Munn) Wheeler. Born at Scottsville, N. Y., Oct. 2, 1837, and married there Oct. 6, 1863, Caroline Morehouse, who was born there Jan. 1, 1838, dau. of John Morehouse and Jane (Walker) Morehouse.

Children:

11483. CHARLES MOREHOUSE WHEELER, born Jan. 21, 1866; d. Aug. 11, 1866.
11484. HARLAN HERBERT WHEELER, born Nov. 8, 1870, at Rochester, N. Y.; m. at Syracuse, N. Y., Dec. 27, 1894, Edythe Ellen Southall, b. at Birmingham, Eng., Dec. 10, 1871, dau. of David Southall and Mary (Bourne) Southall. He is an architect at New York City. No children.
11485. CATHERINE WHEELER, born Nov. 3, 1872; d. Sept. 3, 1873.
11486. WILLIAM WHEELER, born Jan. 31, 1879; d. July 13, 1879.

11497. GEORGE ROSE WHEELER, son of Thomas (——) and Barbara (Rose) Wheeler. Born at Olney, Buckinghamshire, Eng., Aug. 4, 1798; died at Salem, N. J., March 5, 1881. Married at Olney, Eng., Aug. 4, 1821, Hannah Robinson, who was born there March 28, 1798, dau. of John Robinson and Sarah (Barnard) Robinson.

Children: (born at Olney, Buckinghamshire, Eng.)

11498. BETHIAH WHEELER, born April 15, 1823.

11499. CALEB WHEELER, born March 18, 1825.

11500. JOSHUA WHEELER, born Feb. 12, 1827; m. Maria Reynolds. Ch: 1. Charles Greely W——, b. at Farmington, Ill., March 18, 1854; m. 1881, Augusta Stillman, dau. of Nelson Stillman and Rose (Burdick) Stillman. Ch: 1. Mabel E. W——. 2. Vernette A. W——. 3. Edwin L. W——. 4. Helen B. W——. 5. Ernest R. W——. 2. Adelaide W——.

11501. DORCAS WHEELER, born Feb., 1829; d. 1847.

11502. ANNA WHEELER, born Oct. 21, 1830.

11503. SARAH WHEELER, born Nov. 2, 1832; m. Charles Tomlinson. Ch: 1. Henrietta T——. 2. Lester T——.

11504. SAMUEL ROBINSON WHEELER, born Dec. 9, 1834.

11505. JOSEPH WHEELER, born April 2, 1837.

11506. MARY WHEELER, born July 3, 1839; m. April 8, 1869, Charles A. Watson. Ch: 1. Frank B. W——, b. Feb. 9, 1870; m. Nov. 1, 1898, Sarah Dunn, b. March 7, 1871. Ch: Nurna Augustine W——, b. Sept. 6, 1899. 2. Anna W——, b. Aug. 8, 1872; m. Oct. 12, 1902, Fred B. Newman, b. Aug. 2, 1870. Ch: (1) Fred Otis N——, b. Nov. 29, 1903. (2) Frank Watson N——, b. June 9, 1905. (3) William Richards N——, b. March 5, 1910. 3. Helen Rose W——, b. March 31, 1878. 4. Eugenia Reybold W——, b. March 31, 1878.

11507. JOHANNA WHEELER, died abt. 1896.

11498. BETHIAH WHEELER, dau. of George Rose (11497) and Hannah (Robinson) Wheeler. Born at Olney, Buckinghamshire, Eng., April 15, 1823; died Jan. 12, 1913. Married at Philadelphia, Pa., 1845, Alpheus Davison, who was born in Eng., March 10, 1825; died Jan. 4, 1911, son of Samuel S. Davison and Leah (Robinson) Davison.

Children:

JOSEPH KENNARD DAVISON, born at Salem, N. J., May 4, 1846; m. at Urbana, Ill., June 22, 1871, Hannah Caroline Heller, b. June 25, 1849. Ch: 1. Alpheus D——, b. 1873; d. 1873. 2. Evalena D——, b. 1873; d. 1873. 3. Sarah Emma D——, b. April 12, 1875.

WILLIAM R. DAVISON, born Oct., 1847; m. Annie Wolf. Ch: 1. Minnie Belle D——, b. Nov. 13, 1872. 2. Elizabeth D——. 3. Charles D——. 4. Pearl D——. 5. Ruby D——. 6. Alpheus D——. 7. Hazel D——.

HARRIET EMMA DAVISON, born 1850; d. 1850.

HENRIETTA DAVISON, born 1851; m. 1871, Luke P. Spooner. Ch: 1. Julia S——. 2. Susan S——. 3. William S——. 4. John S——.

ADONIRUM JUDSON DAVISON, born 1859; m. Catherine Copeland.

EMMA DAVISON, born 1863; m. Noah Reel. Ch: 1. Artemus R——. 2. William R——. 3. Delia R——. 4. Charles R——. 5. Della R——. 6. Stanley R——.

CHARLES LINCOLN DAVISON, born 1869.

11499. CALEB WHEELER, son of George Rose (11497) and Hannah (Robinson) Wheeler. Born at Olney, Buckinghamshire, Eng., March 18, 1825. Married at Salem, N. J., Sept., 1852, Clarissa Swing, who was born there Sept. 18, 1830, dau. of William Swing and Clarissa (Couch) Swing.

Children: (born at Salem, N. J.)

11508. GEORGE ROSE WHEELER, born Oct. 13, 1853.

11509. EDGAR POE WHEELER, born Oct. 5, 1856; d. Jan. 4, 1902; m. Marguerite Lloyd. Ch: 1. Rena W——. 2. Florence W——. 3. Horace W——.

11510. JAMES SIMMONS WHEELER, born Jan. 20, 1861; m. at Smyrna, Del., Oct. 12, 1892, Elva Wilson, dau. of John Wilson and Elizabeth (——) Wilson. Ch: 1. J. Otis W——, b. Oct. 12, 1896. 2. Jean Watson W——, b. Jan. 6, 1904.

11511. ELEANOR STRATTON WHEELER, born Oct. 29, 1862; unm.

11512. HANNAH ROBINSON WHEELER, born Aug. 7, 1865; d. Nov., 1891; m. Samuel C. Gilmore. Ch: 1. Grace G——. 2. Wheeler G——.

11513. ARTHUR ARDEN WHEELER, born Oct. 21, 1870; m. at Salem, N. J., April 16, 1902, Anna Eliza Hand, b. there Feb. 13, 1872, dau. of Alexander Hand and Sarah (Curry) Hand. No children. He is President of the Central Plating Co., of N. Y.

11504. SAMUEL ROBINSON WHEELER, son of George Rose (11497) and Hannah (Robinson) Wheeler. Born at Olney, Buckinghamshire, Eng., Dec. 9, 1834. Married at Lima, Wis., Aug. 13, 1862, Sophia Fidelia Truman, who was born at Preston, Chenango Co., N. Y., July 18, 1844, dau. of Clark Truman and Clarissa (Rogers) Truman. B.A. Milton College, M.A. Alfred University.

Children:

11514. JOHN ROBINSON WHEELER, born Nov. 21, 1866; m. July 18, 1895, Eda Lillian Rood, b. in Wisconsin, Oct. 11, 1870. Ch: 1. Dorothy Kent W——, b. Sept. 8, 1897.

11515. ALFRED TRUMAN WHEELER, born Dec. 13, 1868, at Nortonville, Kans.; m. at Boulder, Colo., July 4, 1905, Lillian Irene Van Horn, dau. of James R. Van Horn and Elizabeth Jane (Babcock) Van Horn. Ch: 1. Rena Beth W——, b. Sept. 12, 1906. 2. Oletha M. W——, b. March 22, 1912.

11516. MARY WHEELER, born Feb. 22, 1872; m. Sept. 20, 1893, Darwin Maxson Andrews, b. Oct. 3, 1869. Ch: 1. Hazel A——, b. March 14, 1895. 2. Philip A——, b. Feb. 22, 1898. 3. Mildred A——, b. Sept. 27, 1901.

11517. HERBERT NEWELL WHEELER, born at Nortonville, Kans., Sept. 27, 1873; m. at Bay City, Mich., June 22, 1909, Felicitas Julia Walther, b. at Frankenmuth, Mich., Oct. 14, ——, dau. of John G. Walther and Louise M. C. (Hattstaedt) Walther. No children. He grad. B.A. Milton College, 1897. M.A. University of Colorado, 1902. Forest Supervisor, U. S. Forest Service, Dept. of Agriculture.

11518. CLARISSA WHEELER, born Dec. 3, 1883.

11505. JOSEPH WHEELER, son of George Rose (11497) and Hannah (Robinson) Wheeler. Born at Olney, Buckinghamshire, Eng., April 2, 1837. Married at Elmwood, Peoria Co., Ill., Feb. 22, 1865, Rosalie Victoria Miles, who was born in Peoria Co., Ill., Nov. 12, 1841, dau. of Freeman Miles and Ruth Emma (Woodward) Miles.

Children:

11519. MINNEOLIA BELLE WHEELER, born Nov. 29, 1865; d. Sept. 27, 1912.

11520. BERTHA GAZELLE WHEELER, born April 19, 1867; m. at Elmwood, Ill., Sept. 6, 1887, Rudolph Schori. Ch: 1. Cecil Leon S——, b. July 3, 1888; d. July 6, 1890. 2. Margaret Opal S——, b. July 8, 1890. 3. Mabel Ruth S——, b. Jan. 15, 1892. 4. Miles Rudolph

S——, b. Aug. 25, 1894; d. Sept. 25, 1896. 5. Rudolph Russell S——, b. Nov. 2, 1898. 6. John Wheeler S——, b. Nov. 16, 1900. 7. Ward Kermit S——, b. Nov. 3, 1908.

11521. LILLIAN DU BOIS WHEELER, born Sept. 22, 1872.

11522. WINNIFRED WARD WHEELER, born Jan. 20, 1877; m. Aug. 29, 1897, Adrian Virgil Herbert. Ch: 1. Harold Henry H——, b. Jan. 29, 1899. 2. Adrienne H——, b. Sept. 3, 1902. 3. Clara Belle H——, b. May 17, 1909. 4. Mary Elizabeth H——, b. March 18, 1912.

11523. LEONA V. WHEELER, born June 11, 1885; d. Aug. 9, 1892.

11508. GEORGE ROSE WHEELER, son of Caleb (11499) and Clarissa (Swing) Wheeler. Born at Salem, N. J., Oct. 13, 1853; died Jan. 28, 1900. Married Anna Louise Briggs, who was born at Penn Yan, N. Y., 1857, dau. of William S. Briggs and Sybil Elizabeth (Dorman) Briggs.

Children:

11524. VICTOR WAYNE WHEELER, born at Philadelphia, Pa., July 4, 1884; m. at Rochester, N. Y., Jan. 20, 1910, Elizabeth McDowell, b. there Sept. 6, 1886, dau. of Simeon V. McDowell and Emma Elizabeth (Woolard) McDowell.

11525. RUTH WHEELER, born 1889.

11526. JOHN WHEELER. Born in North Carolina, 1791; died 1858. Married Hannah Marshall, who was born in Virginia, 1794; died 1866.

Children:

11527. MARY WHEELER, born 1817; d. 1909; m. abt. 1837, James Scott. Ch: 1. Winfield S——. 2. John S——. 3. Hannah S——. 4. Nancy S——. 5. Isaac S——. 6. Emily S——. 7. Jane S——. 8. Alexander S——.

11528. GEORGE WHEELER, died young.

11529. MARSHALL WHEELER, married his cousin, Louise Wheeler. Ch: 1. John W——. 2. Burlingame W——. 3. Jacob W——. 4. Naomi W——. 5. Benjamin W——. 6. Mary Elizabeth W——. 7. Hannah W——.

11530. HIRAM WHEELER, born in Johnson Co., Ind., 1828.

11531. EMILY WHEELER, died young.

11532. BENJAMIN WHEELER.

11533. ELIZABETH WHEELER.

11534. ISAAC WHEELER.

11530. HIRAM WHEELER, son of John (11526) and Hannah (Marshall) Wheeler. Born in Johnson Co., Ind., 1828. Married at Westfield, Ind., abt. 1847, Lois Kinsley, who was born in Delaware Co., Ind., 1830, dau. of John Kinsley and Achsah (Dunn) Kinsley.

Children:

11535. ACHSAH WHEELER, born Feb. 18, 1849; d. Sept. 12, 1904.

11535-a. ALICE WHEELER, born Nov. 17, 1850; m. Nov. 17, 1870, Alfred Commer. Ch: 1. Zilla C——. 2. Claire C——. 3. Lena C——. 4. Lola C——. 5. Hazel C——. 6. Glenn C——.

11536. JOSEPHINE WHEELER, born Sept. 11, 1852; m. W. Carl Duckwall. Ch: 1. Fred D——. 2. Nellie D——. 3. Walter D——. 4. George D——. 5. Paul D——. 6. John D——. 7. Ina D——. 8. Louise D——.

11537. JULIUS WHEELER, born at Broad Ripple, Ind., Aug. 28, 1854.
11538. LILLIAN WHEELER, born Jan. 28, 1858; m. 1876, William A. Seamans. Ch: 1. Harry S——. 2. Mildred S——.
11539. CAPITOLA WHEELER, born Dec. 29, 1862; m. 1890, Harvey Davis. Ch: Margaret D——.
11540. JENNIE WHEELER, born March 9, 1865; m. 1885, W. S. Kinsey. Ch: 1. Orville K——. 2. Jessie K——. 3. Alice K——.

11537. JULIUS WHEELER, son of Hiram (11530) and Lois (Kinsley) Wheeler. Born at Broad Ripple, Ind., Aug. 28, 1854. Married at Watseka, Ill., Oct. 12, 1881, Eva E. Axtell, who was born at Milford, Ill., Oct. 30, 1856, dau. of Charles McLean Axtell and Susan (White) Axtell.

Children:
11541. ELLA SUSAN WHEELER, born at Danville, Ill., April 24, 1883. A trained nurse.
11542. WILBUR CARROLL WHEELER, born at Neosho Rapids, Kans., Jan. 14, 1889; m. at Danville, Ill., May 10, 1910, Anna L. Clarke, dau. of James Clarke and Arvilla (Caldwell) Clarke. Ch: Robert Clarke W——, b. June 22, 1911; d. July 29, 1911.
11543. BERNARD EUGENE WHEELER, born April 8, 1890.

11544. JOHN WHEELER. Died at Schoharie, N. Y., abt. 1800. Married Harma Knowlton, who was born 1762; died at Manlius, N. Y.

Children:
11545. JOHN WHEELER, married Rhoda Morgan. Ch: 1. Allen W——, lived at Brewerton, N. Y. 2. Ezra W——, d. at Cicero, N. Y.; m. Henrietta Jackson. Ch: 1. Nancy W——. 2. Jennie Eve W——. 3. Nancy W——, d. at Sherburne, N. Y.; m. (1) —— Eaton; m. (2) Albert Upham.
11546. EZRA WHEELER.
11547. SAMUEL WHEELER, unmarried.
11548. SUSAN WHEELER, married —— Dyer.
11549. SALLY WHEELER, married —— Eaton.
11550. ANNIE WHEELER, married —— Treadwell.
11551. LOVINA WHEELER, married —— Orr.
11552. WILLIAM WHEELER, born at Schoharie, N. Y., abt. 1792; d. at De Witt Tp., Onondaga Co., N. Y., Feb. 23, 1873, aged 80 years 6 months; m. Hannah Miller. Ch: 1. Samuel W——, d. 1850; m. Cordelia Goodrich. Ch: (1.) Jan. 9, 1847; d. Feb. 25, 1901. 2. Sally W——, d. 1853; m. Lawrence Van Valkenberg.
11553. JOSIAH PARKER WHEELER, born in Schoharie Co., N. Y., April 15, 1797.

11546. EZRA WHEELER, son of John (11544) and Harma (Knowlton) Wheeler. Born in Schoharie Co., N. Y. He married and had

Children:
11554. IRA WHEELER, born 1805.
11555. HIRAM WHEELER, who was an Episcopal Minister.

11553. JOSIAH PARKER WHEELER, son of John (11544) and Harma (Knowlton) Wheeler. Born in Schoharie Co., N. Y.,

April 15, 1797; died at Salina, Onondaga Co., N. Y., Jan. 18, 1888. Married Mary Davenport Webb, who died at Salina, N. Y., Jan., 1887.

Children:

11556. PARKER WHEELER, born at De Witt, N. Y., June 19, 1831; d. April, 1908; m. Carrie Colyer. Ch: William Park W——, b. at Syracuse, N. Y., 1859; m. —— Button. Res. Syracuse, N. Y.

11557. HELEN MAR WHEELER, born March 12, 1835; m. G. S. Wicks. Ch: Parker W——.

11558. JOHN FRANKLIN WHEELER, born Nov. 23, 1839; m. Jennie Goodell. Ch: 1. John Walton W——, b. 1868. 2. Eugene W——, d. aged 8. 3. Clara Belle W——, m. Daniel Pratt. Res. Syracuse, N. Y.

11559. WILLIAM WALLACE WHEELER, born July 23, 1841; m. Addie Thompson. Res. Syracuse, N. Y.

11554. IRA WHELER, son of Ezra (11546). Born in Schoharie Co., N. Y., 1805. Married near Gallupville, N. Y., Eve Becker.

Children:

11560. FRANK EARLE WHEELER, born at Syracuse, N. Y., Oct. 8, 1847; m. at Chicago, Ill., Nov. 3, 1875, Eliza Pennington, b. at Huddersfield, Eng. No ch.

11561. HIRAM S. WHEELER, born at Gallupville, N. Y., Oct. 26, 1833.

11562. SAMANTHA WHEELER, died Aug. 1901; m. Charles H. Wheeler, who died Feb. 1901. No. ch.

11563. ORLINE WHEELER, died May 1882; m. (1) John Sanger; m. (2) A. P. Sharp. Ch: 1. Sarah Sanger. 2. K. C. Sharp.

11564. EZRA I. WHEELER, died 1885; m. Belle Adsit.

11565. EMMETT WHEELER.

11566. JEROME WHEELER, died Jan. 1906.

11561. HIRAM S. WHEELER, son of Ira (11554) and Eve (Becker) Wheeler. Born at Gallupville, N. Y., Oct. 26, 1833; died 1904. Married at Fredonia, N. Y., Dec. 11, 1851, Emma Barclay.

Children:

11567. CHARLES CARLTON WHEELER, born at Fredonia, N. Y., Oct. 11, 1862; d. July 16, 1901; m. Dec. 26, 1899, Lizzie Warner. Ch: 1. Emma Louise W——. 2. Gerald W——. 3. Arthur W——.

11568. EDWARD LESLIE WHEELER, born at Chicago, Ill., April 12, 1865.

11569. FLORENCE LOUISE WHEELER, born at Chicago, Ill., Aug. 28, 1871; m. July 6, 1892, George W. Reinhardt.

11570. MARY ALICE WHEELER, born at Clinton, Ill., July 12, 1878; m. April 1904, Otto Bittlemeyer.

11571. HIRAM EUGENE WHEELER, born at Clinton, Ill., Jan. 2, 1880; m. Oct. 1903, Margaret McGreevey. Ch. 1. Raymond W——. 2. Frank W——. 3. Margaret W——.

11568. EDWARD LESLIE WHEELER, son of Hiram S. (11561) and Emma (Barclay) Wheeler. Born at Chicago, Ill., April 12, 1865, and married there Aug. 1, 1891, Laura Isabell Chabot, who was born at Williamsport, Pa., Oct. 15, 1874, dau. of Charles Chabot and Mary (Pyard) Chabot.

Children: (born at Chicago, Ill.)

11572. CHARLES EDWARD WHEELER, born May 15, 1892.

11573. MATTIE EMMA WHEELER, born Dec. 31, 1893; m. Sept. 14, 1912, Charles William Orr, b. at Maryville, Ohio, June 23, 1890.
11574. HOWARD BARLOW WHEELER, born Dec. 21, 1905.

11575. FRANCIS WHEELER. Married Mary ——, who died at Concord, Mass., March 23, 1831.

Children: (born at Concord, Mass.)
11576. MARY WHEELER, born March 17, 1756.
11577. REBECCA WHEELER, born May 17, 1758.
11578. MIRIAM WHEELER, born April 19, 1760. Her record will be found under No. 17458.
11579. JOSIAH HAYWARD WHEELER, born Dec. 29, 1762.
11580. RUTH WHEELER, born April 1, 1765; d. Aug. 17, 1786.
11581. OLIVE WHEELER, born April 26, 1767.
11582. RHODA WHEELER, born Sept. 15, 1769.
11583. ELIZABETH WHEELER, born Feb. 12, 1772.
11584. DANIEL WHEELER, born April 27, 1774.

11579. JOSIAH HAYWARD WHEELER, son of Francis (11575) and Mary (——) Wheeler. Born at Concord, Mass., Dec. 29, 1762. Married at Lincoln, Mass., June 14, 1791, Polly Miles, who was born Feb. 10, 1765; died 1857. He rem. to Wardsborough, Vt., then to Ellicott (now Carroll) in the town of Charlotte, Chautauqua Co., N. Y., where he bought and ran a saw-mill.

Children:
11585. JAMES WHEELER, born at Concord, Mass., Aug. 11, 1794; m. Polly Rose, dau. of Nathan Rose and Ruth (Wheeler 2188) Rose.
11586. JOSIAH WHEELER, married (1) —— Parker; m. (2) —— Eaton.
11587. FRANCIS WHEELER.
11588. MILES WHEELER, born in Vt., Oct. 19, 1801.
11589. DANIEL WHEELER.
11590. REBECCA WHEELER, married James Frew.
11591. POLLY WHEELER, married John Rose.
11592. ANNA WHEELER.

11588. MILES WHEELER, son of Josiah Hayward (11579) and Polly (Miles) Wheeler. Born in Vt., Oct. 19, 1801. Married in Chautauqua Co., N. Y., March 7, 1835, Fannie N. Pitcher, who was born in Broome Co., N. Y., Jan. 10, 1813; died May 3, 1874, dau. of Orrin Pitcher and Miranda (Woodruff) Pitcher.

Children:
11593. ADELINE E. WHEELER, born April 22, 1838; d. 1882; m. Oct. 22, 1862, Bainbridge Leavens.
11594. ORRIN JOSIAH WHEELER, born at Poland, N. Y., July 6, 1845; m. at Janesville, Iowa, April 7, 1877, Ida Sewell.

11595. PAUL WHEELER. (He may be No. 8277.) Born about 1774; died at Royalston, Mass., April 7, 1826, aged 52 (53). Married (1) at Athol, Mass., Oct. 9, 1794, Eunice Wait, who was born Oct. 29, 1776; died July 4, 1801, dau. of Josiah Wait and Sarah (Lowell) Wait. He married (2) Oct. 3, 1803, Phebe Hill, of Athol, Mass.

Children, 1st marriage:. (born at Athol, Mass.)

11596. JOSIAH WHEELER, born Feb. 14, 1795.
11597. RHODA WHEELER, born June 25, 1797.
11598. LUCINDA WHEELER, born Jan. 29, 1801; d. Jan. 30, 1802.

Children, 2d marriage: (born at Royalston, Mass.)

11599. DANIEL WHEELER, born Jan. 12, 1804; m. and had children: 1. Mary Elvira W——, b. Aug. 4, 1829. 2. Emily Jane W——, b. June 1, 1831.
11600. EUNICE WHEELER, born Aug. 9, 1809.
11601. LEONARD WHEELER, born March 5, 1811.
11602. LORD NELSON WHEELER, born Oct. 24, 1813.
11603. ABIGAIL WHEELER, born July 20, 1819; m. Jan. 6, 1840, Robert Wood, Jr. Ch: 1. Charles Henry W——, b. Feb. 11, 1845. 2. Daniel Henry W——, b. Nov. 9, 1846.

11596. JOSIAH WHEELER, son of Paul (11595) and Eunice (Wait) Wheeler. Born at Athol, Mass., Feb. 14, 1795; died Jan. 18, 1857. Married at Fitzwilliam, N. H., Feb. 14, 1815, Martha Forestall, who was born there Aug. 2, 1795; died Nov. 24, 1873. He was a Colonel in the War of 1812.

Children: (born at Royalston, Mass.)

11604. SARAH LOVELL WHEELER, born Dec. 1, 1815; d. May 26, 1838; m. Sept. 20, 1837, Otis Bemis.
11605. JESSE FORESTALL WHEELER, born April 19, 1818.
11606. MARTHA GIBSON WHEELER, born Nov. 22, 1819; m. Nov. 25, 1840, Lucas W. Partridge.
11607. MARY GILBERT WHEELER, born Sept. 10, 1821; m. June 12, 1845, Jonas Turner.
11608. MARIA PHILIPS WHEELER, born Sept. 10, 1821; m. June 27, 1844, Charles Everett, of Templeton, Mass.
11609. EZRA LOVELL WHEELER, born Aug. 12, 1823.
11610. JOSIAH WAIT WHEELER, born May 29, 1825; m. Nov. 29, 1849, Nancy K. Wilder, b. 1831. He d. Jan. 16, 1896. Ch: 1. Boy, d. in inf. 2. Edward W——, b. June 1867; d. 1877.
11611. JEMIMA ALBEE WHEELER, born July 8, 1827; d. Jan. 9, 1907; m. Edward G. Cutter. Ch: Martha C——, b. 1849.
11612. RUFUS BRIGHAM WHEELER, born May 3, 1829.
11613. LYDIA JONES WHEELER, born March 25, 1831; m. Simon Smith. Ch: 1. Effie S——, b. Jan. 1850. 2. Charles S——, b. June 10, 1860; d. Jan. 23, 1895. 3. John S——, b. Jan. 13, 1861; d. June 13, 1886.
11614. AMANDA E. WHEELER, born April 21, 1833; d. March 24, 1901; m. David W. Day. Ch: 1. Amelia D——. 2. Edith D——. 3. George D——, b. Aug. 1865. 4. Etta D——, b. Aug. 24, 1867.
11615. JANE ELIZABETH WHEELER, born April 11, 1835; d. Feb. 1, 1912; m. Nov, 1855, John Slade. Ch: 1. Edgar S——, b. Dec. 1856. 2. Ada S——, b. June, 1859; d. Dec. 1901.
11616. LYMAN S. WHEELER, born April 11, 1837.
11617. SARAH B. WHEELER, born April 18, 1840; d. March 24, 1881.

11601. LEONARD WHEELER, son of Paul (11595) and Phebe (Hill) Wheeler. Born at Royalston, Mass., March 5, 1811, and married there Sept. 15, 1833, Phebe E. Smith, who was born at Winchendon, Mass., April 3, 1811, dau. of Stephen Barker Smith and Mary (Bacon) Smith.

Children: (last two born at Royalston, Mass.)
11618. GEORGE NELSON WHEELER, born June 12, 1835, at Shelburne, Mass.
11619. SARAH ELIZABETH WHEELER, born Jan. 12, 1838.
11620. WARREN LEONARD WHEELER, born March 25, 1843.

11605. JESSE FORESTALL WHEELER, son of Josiah (11596) and Martha (Forestall) Wheeler. Born at Royalston, Mass., April 19, 1818. Married (1) (int. April 2, 1849) Sarah E. Stockwell, of Athol, Mass. Married (2) Mary Stockwell. He died April 27, 1906.

Children:
11621. JOSEPH M. WHEELER, born Feb. 20, 1865.
11622. ALBERT WHEELER, born June, 1867; d. Nov., 1903.

11609. EZRA LOVELL WHEELER, son of Josiah (11596) and Martha (Forestall) Wheeler. Born at Royalston, Mass., Aug. 12, 1823; died Nov. 12, 1889. Married Dec. 30, 1847, Mary Ann Wilder. He served two years in the Civil War.

Children:
11623. CHARLES O. WHEELER, born at Templeton, Mass., Oct. 28, 1849.
11624. WILLIAM WHEELER, born 1851.
11625. KATHERINE WHEELER, born abt. 1853.
11626. MARY WHEELER, born abt. 1855.

11612. RUFUS BRIGHAM WHEELER, son of Josiah (11596) and Martha (Forestall) Wheeler. Born at Royalston, Mass., May 3, 1829; died May 14, 1896. Married Emeline Wescott, who was born at Warwick, Mass., May 6, 1826. He served nine months in the Civil War.

Children:
11627. INEZ E. WHEELER, born abt. 1854; m. March 16, 1875, Albert L. Barrett. Ch: Clayton A. B——, b. Jan. 19, 1880.
11628. HATTIE M. WHEELER, born June 24, 1856; d. April 16, 1910; m. 1874, Joseph D. Sleeper, b. July 4, 1846; d. Sept. 19, 1900. Ch: 1. Karl R. S——, b. March 17, 1875; m. (1) Dec. 26, 1909, Minnie O. Brown; m. (2) Feb. 22, 1911, Ethel Pitcher. 2. Roy W. S——, m. May 11, 1911, Florence Snyder.
11629. HERBERT HORI WHEELER, born April 23, 1858, at South Royalston, Mass.; m. at Chester, Vt., June 23, 1881, Sarah Jane White, b. at Walpole, N. H., Jan. 8, 1858, dau. of William Conant White and Mary Jane (Ware) White. Ch: Emma May W——, b. at Orange, Mass., July 8, 1886; unm.

11616. LYMAN S. WHEELER, son of Josiah (11596) and Martha (Forestall) Wheeler. Born at South Royalston, Mass., April 11, 1837. Married at Haverhill, Mass., March 16, 1864, Mary E. Barnard, who was born at Woburn, Mass., Nov. 26, 1834, dau. of Simon S. Barnard and Lucy (Simonds) Barnard. He was Sergeant Co. I, 25th Mass. Vols., serving three years, six months in the Civil War.

Children:

11630. WILLIAM WHEELER, born Sept. 9, 1865; d. Jan. 18, 1866.

11631. CHARLES EVERETT WHEELER, born Jan. 22, 1867; m. Jan. 10, 1907, Sarah Hollock, who was born at St. Louis, Mo., March 18, 1865.

11632. LUCY SIMONDS WHEELER, born Sept. 27, 1868; m. July 23, 1891, William S. Wright, b. at Hardin, Ill., April 23, 1866. Ch: 1. Alice May W——, b. Nov. 10, 1892. 2. Florence Edith W——, b. July 21, 1894. 3. Frederick Howard W——, b. Sept. 30, 1896. 4. Henry Lyman W——, b. Feb. 28, 1904. 5. William Theodore W——, b. May 9, 1905.

11633. FREDERICK HARLAN WHEELER, born Oct, 2, 1871; m. May 19, 1903, Rose Dunkin, b. at Hannibal, Mo., March 15, 1881. Ch: 1. Kathleen Mary W——, b. Sept. 18, 1906. 2. Stella Best W——, b. Feb. 19, 1911.

11634. SAMUEL WHEELER. Born June 21, 1788; died Jan. 31, 1868. Married Hannah King, who was born Dec. 14, 1788; died Nov. 3, 1848.

Children:

11635. THOMAS K. WHEELER, born March 18, 1812; d. march 20, 1897; m. Laura Stark. Ch: 1. Mina W——. 2. Dewey W——. 3. Norman W——.

11636. DANIEL WHEELER, born Oct. 10, 1813; d. Jan. 5, 1882; m. at South Adams, Mass., —— Plunket. Ch: 1. Mary W——. 2. Frank W——.

11637. JONAS KING WHEELER, born at Cummington, Mass., Oct. 26, 1815.

11638. AMOS WHEELER, born Feb. 20, 1822; d. Nov. 20, 1885; m. Mary Fuller. Ch: 1. Samuel A. W——. 2. Mary W——. 3. Frank W——. 4. Fred W——.

11637. JONAS KING WHEELER, son of Samuel (11634) and Hannah (King) Wheeler. Born at Cummington, Mass., Oct. 26, 1815. Married at Stamford, Vt., March 20, 1841, Lucinda Maria Starks, who was born at Savoy, Mass., March 7, 1823, dau. of Prince Louis Starks and Abigail (Bates) Starks.

Children:

11639. CLARISSA ANN WHEELER, born Aug. 23, 1842; m. Sept. 30, 1858, James D. Rice. Ch: 1. Clarence A. R——. 2. Jennie R——. 3. Kate L. R——. 4. S. T. R——. 5 Anthony Wayne R——. 6. Fred R——. 7. Daisy R——.

11640. CLARENCE LYNDON WHEELER, born at Hawley, Mass., Sept. 13, 1844.

11640. CLARENCE LYNDON WHEELER, son of Jonas King (11637) and Lucinda Maria (Starks) Wheeler. Born at Hawley, Mass., Sept. 30, 1844. Married at Centerville, Pa., Feb. 14, 1877, Loretta Olive Lilly, who was born in Bloomfield, Tp., Pa., March 4, 1849, dau. of Orrin Lilly and Olive (Hancock) Lilly.

Children:

11641. ORRIN SAMUEL WHEELER, born Jan. 25, 1879; d. Oct. 29, 1906.

11642. CHARLES LEON WHEELER, born Nov. 30, 1882; m. Dec. 28, 1910, Elvira Cross, b. Sept. 1891.

11643. ELMER KING WHEELER, born Jan. 12, 1885; m. June 29, 1912, Irene Conner, b. May 14, 1892.

11644. ABRAHAM WHEELER, son of Obadiah (4750) and Hannah (Baker) Wheeler. Born Nov. 8, 1750; died at Stratton, Vt., July 5, 1824. Married (1) Naomi ——, who was born Aug. 25, 1748; died March 5, 1791. Married (2) at Bolton, Mass., Zearish Moore, who was born Nov. 22, 1768. He was a blacksmith and had a trip-hammer shop at Berlin, Mass., where he made scythes. He rem. to Stratton, Vt.

Children, 1st marriage: (born at Bolton Mass.)

11645. HANNAH WHEELER, born Feb. 9, 1779; d. May 31, 1846.
11646. ABRAHAM WHEELER, born June 24, 1781; d. Sept. 8, 1829; m. at Lancaster, Mass., Feb. 21, 1802, Iza Warner. After his death she m. Oct. 2, 1832, Capt. Asa Houghton.
11647. LYDIA WHEELER, born Sept. 6, 1783; d. Nov. 18, 1785.
11648. DAVID WHEELER, born Aug. 18, 1786.

Children, 2d marriage:

11649. PHEBE WHEELER, born Sept. 25, 1792.
11650. OBADIAH WHEELER, born Nov. 23, 1794.
11651. TRIPHENA WHEELER, born May 6, 1797.
11652. LYDIA WHEELER, born Oct. 5, 1799.
11653. JAMES WHEELER, born Feb. 26, 1802.
11654. AMEY WHEELER, born July 20, 1804.
11655. PERSIS WHEELER, born Jan. 24, 1807.

11648. DAVID WHEELER, son of Abraham (11644) and Naomi (——) Wheeler. Born at Bolton, Mass., Aug. 18, 1786, and married there Nov. 3, 1808, Anna Baker, of Berlin, Mass., dau. of Jonathan Baker.

Children: (born at Berlin, Mass.)

11656. JOEL W. WHEELER, born 1818; m. Mary Jane Faulkner.
11657. DAVID B. WHEELER, born June 11, 1823.

11650. OBADIAH WHEELER, son of Abraham (11644) and Zearish (Moore) Wheeler. Born at Bolton, Mass. Nov. 23, 1794; died June 20, 1868. Married Olive Woodward, who was born March 17, 1796; died May 30, 1881. He was a Quaker and married out of "meeting." He rem. later to Stratton, Vt., and was Justice of the Peace in Urbana Tp., Steuben Co., N. Y.

Children:

11658. HIRAM WHEELER, born Feb. 13, 1819; d. June 26, 1829.
11659. ABRAHAM WHEELER, born April 2, 1821; d. Sept. 1904; m. Sarah Schofield.
11660. MARY WHEELER, born Oct. 16, 1823; d. April 20, 1905; m. Jan. 17, 1849, James R. Gleason. Ch: 1. Ella Harriet G——, b. Feb. 7, 1850. 2. Frank Hiram G——, b. July 30, 1852. 3. Edgar James G——, b. June 26, 1855. 4. Clayton W. G——, b. Oct. 30, 1857. 5. Lois G——, b. Jan. 1, 1860; d. April 25, 1881. 6. Linda E. G——, b. May 27, 1864.
11661. JONAS WHEELER, born at Urbana, N. Y., Feb. 22, 1826.
11662. LUCY WHEELER, born Sept. 14, 1828; d. July 2, 1830.

11663. MALINDA WHEELER, born Feb. 25, 1831; m. Feb. 8, 1854, Benjamin Bennitt.
11664. OLIVER WHEELER, born Oct 18, 1833.
11665. OBADIAH WHEELER, born Nov. 9, 1836.
11666. OLIVE WHEELER, born Nov. 9, 1836.
11667. JACOB WHEELER, born April 16, 1839.
11668. GEORGE WHEELER, born April 29, 1844.

11657. DAVID B. WHEELER, son of David (11648) and Anna (Baker) Wheeler. Born at Berlin, Mass., June 11, 1823; died Oct. 17, 1893. Married Martha Ann Wheeler No. 4981, who was born at Berlin, Mass., Nov. 7, 1824; died Dec. 25, 1890. He was a clock and watch repairer at Berlin, Mass.

Children: (born at Berlin, Mass.)
11669. ALFRED C. WHEELER, born June 10, 1845; d. July 10, 1869.
11670. LAURA A. WHEELER, born Oct. 31, 1850; d. Aug. 20, 1870.
11671. CHARLES W. WHEELER, born March 9, 1854; m. Hattie E. Stowers. Res. Loeminster, Mass.
11672. ARTHUR B. WHEELER, born May 10, 1860; m. Carrie A. Cross, of Cambridgeport, Mass.

11661. JONAS WHEELER, son of Obadiah (11650) and Olive (Woodward) Wheeler. Born in the Tp. of Urbana, Steuben Co., N. Y., Feb. 22, 1826. Married at North Urbana, N. Y., Dec. 13, 1854, Mary Ann Wood, who was born there Aug. 20, 1835, dau. of Israel R. Wood and Anna (Fleet) Wood.

Children:
11673. BARTON FLEET WHEELER, born Feb. 28, 1757; d. Oct. 4, 1863.
11674. MYRON CLARK WHEELER, born Sept. 4, 1858.
11675. IDA WHEELER, born Aug. 11, 1862; d. Nov. 5, 1863.
11676. HENRY CLARENCE WHEELER, born Aug. 7, 1865; m. April 21, 1894, Emma Viola Peeples. Ch: 1. Mary Catherine W——, b. Feb. 15, 1895. 2. Myron Glen W——, b. Jan. 2, 1897.
11677. WILBUR JOEL WHEELER, born July 23, 1868.
11678. EMILY WHEELER, born Aug. 29, 1872.

11674. MYRON CLARK WHEELER, son of Jonas (11661) and Mary Ann (Wood) Wheeler. Born at Urbana, N. Y., Sept. 4, 1858. Married at Wayne, N. Y., Sept. 20, 1882, Katherine Melissa Lord, who was born at Urbana, N. Y., July 2, 1859, dau. of George P. Lord and Mary Ann (Bishop) Lord.

Children:
11679. CARLTON LORD WHEELER, born Dec. 11, 1884; m. June 29, 1904, Rachel Leona Sprague, b. at Barrington, N. Y., Jan. 28, 1885. Ch: Lucretia Alvina W——, b. June 4, 1905.
11680. RUTH EMILY WHEELER, born Nov. 14, 1890.
11681. MARY WHEELER, born Sept. 22, 1893.

11682. JONAS WHEELER. Married at Petersham, Mass., Dec. 18, 1787, Mary Bent.

Children: (born at Petersham, Mass.)
11683. JOSIAH WHEELER, born March 2, 1788.
11684. FANNY WHEELER, born April 7, 1790; d. April 30, 1861; unm.

11685. CLARISEY WHEELER, born June 13, 1793.
11686. LYDIA WHEELER, born Dec. 22, 1794.

11683. JOSIAH WHEELER, son of Jonas (11682) and Mary (Bent) Wheeler. Born at Petersham, Mass., March 2, 1788. Married at Barre, Mass., June 1, 1819, Elizabeth Hastings.

Child:
11687. ANDREW JACKSON WHEELER, born March, 1820; d. Jan. 28, 1847.

11688. SERENSO WHEELER, son of Abraham Wheeler. Married Merry Brooks.

Children:
11689. JOHN WESTLEY WHEELER, born in Crawford Co., Pa., 1842.
11690. ELVIRA WHEELER, married William Hanah. Ch: 1. Abraham H——. 2. James H——. 3. Jennie H——. 4. Orpha H——.
11691. ABRAHAM WHEELER, married (1) —— King; m. (2) Mary Gilson. Ch. (1st m.): 1. Myrtle W——. 2. Fred W——. 3. David W——. Ch. (2d m.): 1. Ella W——. 2. Julia W——. 3. Charles W——. 4. Grace W——.
11692. SAMANTHA WHEELER, married James Hanah.
11693. SERENSO D. WHEELER, married Ella Cook.

11689. JOHN WESTLEY WHEELER, son of Serenso (11688) and Merry (Brooks) Wheeler. Born in Crawford Co., Pa., 1842. Married May, 1863, Ada Clark.

Children: (born in Crawford Co., Pa.)
11694. WILLIAM WHEELER, born March 10, 1864.
11695. ELMER WHEELER, born 1866; d. 1869.
11696. EMERY ANSON WHEELER, born June 20, 1869.
11697. FRANK WHEELER, born Oct., 1871; d. 1907.
11698. BISHOP GRANDIN WHEELER, born 1875; d. 1877.
11699. MARIETTA WHEELER, born 1877; d. 1898.
11700. ALBERT TRUMAN WHEELER, born April 29, 1878.

11696. EMERY ANSON WHEELER, son of John Westley (11689) and Ada (Clark) Wheeler. Born in Crawford Co., Pa., June 20, 1869. Married at Clymer, N. Y., June 18, 1899, Lillian Almy Shreve, who was born in Crawford Co., Pa., Nov. 11, 1877, dau. of Seth Shreve and Almy (Burge) Shreve.

Children:
11701. RUTH WHEELER, born Feb. 9, 1900.
11702. CLARENCE WHEELER, born Nov. 3, 1902.
11703. GERTRUDE WHEELER, born Sept. 6, 1904; d. Nov. 20, 1908.

11704. ABRAHAM WHEELER. Married Hannah ——, who died at Keene, N. H., Dec. 3, 1824, aged 103. He died at Keene, N. H., Sept. 23, 1795, aged nearly 84. He was Selectman at Keene, N. H., 1769 and 1775. Farmer and tavern keeper.

Children: (born at Groton, Mass.)
11705. ABRAHAM WHEELER, born April 9, 1743.
11706. HANNAH WHEELER, born Sept. 18, 1744.
11707. MARTHA WHEELER, born March 10, 1745.

11708. SHADRACH WHEELER, born April 14, 1747; d. Aug. 1, 1847.
11709. ABIGAIL WHEELER, born May 15, 1748.
11710. ZADOCK WHEELER, born April 23, 1750.
11711. SHADRACH WHEELER, born Feb. 15, 1751; d. April 8, 1755.
11712. ALICE WHEELER, born Sept. 24, 1753.
11713. WALTER WHEELER, born Jan. 30, 1755.
11714. JESSE WHEELER, born Nov. 24, 1757.
11715. LUCY WHEELER, born June 26, 1761.

11705. ABRAHAM WHEELER, son of Abraham (11704) and Hannah (——) Wheeler. Born April 9, 1743, at Groton, Mass. Married Mary Morse, of Dublin, N. H. He died 1814. He was on the Muster Roll, Aug. 7, 1773, and was in the Militia in Colonel Ashby's Regt., 1776; Capt. Davis Howlett's Co., 1777. He was afterward Colonel in the Militia.

Children: (born at Keene, N. H.)
11716. MOLLEY WHEELER, born May 29, 1769.
11717. SUSANNA WHEELER, born Aug. 5, 1770.
11718. ABRAHAM WHEELER, born May 17, 1772; d. March 16, 1784.
11719. SARAH WHEELER, born Jan. 16, 1774.
11720. BETTY WHEELER, born June 23, 1775.
11721. JONAS WHEELER, born May 5, 1777.
11722. ANNA WHEELER, born Feb. 8, 1779.

11710. ZADOCK WHEELER, son of Abraham (11704) and Hannah (——) Wheeler. Born at Groton, Mass., April 23, 1750. Married at Keene, N. H., Sept. 19, 1775, Lois Wellman.

Children: (born at Keene, N. H.)
11723. MILLE WHEELER, born Sept. 7, 1776; d. Sept. 5, 1779.
11724. NANCY WHEELER, born Feb. 2, 1778; d. Dec. 21, 1782.
11725. ISIEL WHEELER, born Sept. 3, 1779; d. Sept. 4, 1779.
11726. UZZIEL WHEELER, born Aug. 9, 1780; m. Nov. 3, 1800, Azubah Banks.

11713. WALTER WHEELER, son of Abraham (11704) and Hannah (——) Wheeler. Born at Groton, Mass., Jan. 30, 1755. Married Chloe ——.

Children: (born at Keene, N. H.)
11727. ELIAS WHEELER, born Nov. 16, 1800.
11728. ROZZEL WHEELER, born March 17, 1803.
11729. ASA SANGER WHEELER, born Dec. 23, 1806.

11714. JESSE WHEELER, son of Abraham (11704) and Hannah (——) Wheeler. Born at Groton, Mass., Nov. 24, 1757. Married at Keene, N. H., Sept. 14, 1782, Hannah Dwinel.

Children:
11730. JESSE WHEELER, born at Keene, N. H., May 17, 1783.
11731. AARON WHEELER, born May 30, 1785.
11732. HANNAH WHEELER, born March 27, 1787.
11733. FILECTIA WHEELER, born Jan. 31, 1789.
11734. BENJAMIN D. WHEELER, born Nov. 5, 1790.
11735. ABRAHAM WHEELER, born Aug. 13, 1792.
11736. ABEL WHEELER, born Feb. 20, 1795; d. April 17, 1814.

11737. DOLLY WHEELER, born July 5, 1797.
11738. ARCHIBALD WHEELER, born Feb. 25, 1800.
11739. LYMAN WHEELER, born Feb. 25, 1800.
11740. ALMON WHEELER, born May 4, 1802.
11741. HARRY WHEELER, born March 11, 1805; d. May 6, 1819.
11742. MARY ANN WHEELER, born Nov. 13, 1808.

11735. ABRAHAM WHEELER, son of Jesse (11714) and Hannah (Dwinel) Wheeler. Born at Sullivan, N. H., Aug. 13, 1792; died March 17, 1876. Married Jan. 21, 1816, Amanda Taylor, who was born at Sapio, Cayuga Co., N. Y., March 19, 1798; died May 4, 1855. He married three more times.

Children:

11743. LORINDA WHEELER, born Oct. 31, 1816; d. Dec. 22, 1900; unm.
11744. LORENZO D. WHEELER, born Sept. 1, 1818; d. Aug. 21, 1903; m. Mary Pollock. Ch: 1. John W. W——. 2. Elvira W——. 3. Samantha W——. 4. Abraham W——. 5. Lucy W——. 6. Lorenzo W——. 7. Adelia W——. 8. Elisha W——. 9. Melissa W——.
11745. ROXANA WHEELER, born Jan. 10, 1822; d. Dec. 17, 1908; m. John Childs. Ch: 1. Amanda C——. 2. Henry C——.
11746. ELVIRA S. WHEELER, born at Athens, Pa., Feb. 8, 1824.
11747. SAMANTHA WHEELER, born July 31, 1828; d. Jan. 19, 1844.
11748. ELIJAH MONROE WHEELER, born in Crawford Co., Pa., July 23, 1831.
11749. ALMEDA WHEELER, born Jan. 5, 1834; m. R. L. Waid.
11750. WILLIAM V. WHEELER, born Aug. 24, 1836; d. Sept. 29, 1890; m. and had four children.
11751. ELISHA T. WHEELER, married Mary Cole. Ch: 1. Elmira W——. 2. Winnifred W——. 3. Agnes W——. 4. Henry W——. 5. Raymond W——, and four more.

Child.

11746. ELVIRA S. WHEELER, son of Abraham (11735) and Amanda (Taylor) Wheeler. Born at Athens, Pa., Feb. 8, 1824, and married there Jan. 20, 1847, John G. Stratton.

Children:

SAMANTHA STRATTON, born Jan. 31, 1848; m. Nov. 15, 1864, Henry Doner, b. March 24, 1840. Ch: 1. Jennie D——, b. April 9, 1867. 2. Fred D——, b. Sept., 1868. 3. William D——, b. May, 1873.

JOHN STRATTON, born April 9, 1853; d. March 5, 1893; unm.

WILLIAM STRATTON, born May 29, 1855; m. May Scarbro. No ch.

LOUISE STRATTON, born March 24, 1858; m. April 11, 1899, C. F. Hare, b. Oct. 7, 1863. Ch: 1. Emma H——, b. May 28, 1901; d. same day.

R. F. STRATTON, born Jan. 17, 1861; m. Almina Knithousen. Ch: 1. Louise S——, b. Dec. 25, 1887. 2. Irene S——, b. Aug., 1899.

11748. ELIJAH MONROE WHEELER, son of Abraham (11735) and Amanda (Taylor) Wheeler. Born in Crawford Co., Pa., July 23, 1831, and married there Aug. 19, 1854, Emma Louise Conner, who was born in Chautauqua Co., N. Y., Dec. 14, 1838, dau. of Henry Conner and Caroline (——) Conner.

Children: (born in Crawford Co., Pa.)

11752. DAVID HENRY WHEELER, born June 9, 1856; m. Cora Story. Ch: 1. Julia W——. 2. Henrietta Dora W——. 3. Beulah W——. 4. Carl W——. 5. Clarence W——.

11753. CARRIE ELIZABETH WHEELER, born March 11, 1858.

11754. ELLA MAY WHEELER, born June 19, 1860; m. John B. Fuller. Ch: Bessie C. Fuller.

11755. LEILA EDITH WHEELER, born May 2, 1863; m. John Allen Williamson. Ch: 1. Ralph W——. 2. Ruth W——. 3. Naoma W——.

11756. WILLIAM MAXWELL WHEELER. Born at Acton, Mass., June 13, 1793; died at Westford, Mass., June 13, 1862. Married Sarah Parker Pelsne, who was born Aug. 16, 1793; died Oct. 9, 1878. He served in the War of 1812. The following statement of his service was written by him in his old account book: "Went to Fort Warren Sept. 16 or 20, 1814. Came off Nov. 30, 1814, making about 70 days. Under the command of Capt. Ebenezer Dyas, of Boston, and Lieut. Amos Holt, of Andover. Second Lieut. Ebenezer Griffin, of Dracut. Lieut Col. Jonathan Page, of Lexington. Col. Joseph Dudley, of Roxbury and Gen. Dearbon, of Boston."

Children:

11757. ANCEL WHEELER, born at Carlisle, Mass., May 14, 1817.

11758. LUCY CLEMENTINE WHEELER, born Oct. 21, 1819.

11759. CAROLINE SOPHIA WHEELER, born Aug. 10, 1823; d. Feb. 4, 1898; m. Christopher Roby, Jan. 1, 1876.

11760. WILLIAM WRIGHT WHEELER, born Dec. 20, 1825.

11761. GEORGE GILBERT WHEELER, born Oct. 17, 1827; d. Sept. 9, 1880; m. Oct. 10, 1859, Sarah Bowers, b. Dec. 29, 1829.

11762. SAMUEL FRANCIS WHEELER, born Aug. 31, 1831; d. July 16, 1893; m. Jan. 11, 1857, Abbie A. M. Page, b. Sept. 30, 1830.

11757. ANCEL WHEELER, son of William Maxwell (11756) and Sarah Parker (Pelsne) Wheeler. Born at Carlisle, Mass., May 14, 1817. Married at Lowell, Mass., Nov. 5, 1843, Eliza Barker, who was born Tyngsboro, Mass., July 2, 1813, dau. of Asa Barker and Nancy (Jones) Barker.

Children:

11763. SARAH ELIZABETH WHEELER, born June 24, 1844; d. Aug. 2, 1844.

11764. SARAH ELIZA WHEELER, born Nov. 27, 1847; m. Sept. 29, 1870, Henry Duby. Ch: 1. Clemmie Eliza D——, b. Jan. 4, 1871. 2. Charles Alexander D——, b. Sept. 3, 1873; d. Aug. 6, 1878.

11765. ABBIE CAROLINE WHEELER, born June 13, 1850; d. June 2, 1852.

11766. GEORGE WILLIAM WHEELER, born Aug. 27, 1852.

11767. HATTIE CAROLINE WHEELER, born Nov. 3, 1854; d. Feb. 22, 1858.

11768. ABBIE LOUISE WHEELER, born at Tyngsboro, Mass., Feb. 26, 1857.

11758. LUCY CLEMENTINE WHEELER, dau. of William Maxwell (11756) and Sarah Parker (Pelsne) Wheeler. Born at Carlisle, Mass., Oct. 21, 1819; died Aug. 18, 1888. Married at Lowell, Mass., July 1, 1849, Rufus Long, who was born at Rutland,

Vt., March 5, 1811, son of Rufus Long and Sarah (McKenzie) Long.

Children: (born at Lowell, Mass.)
MARY CAROLINE LONG, born Dec. 28, 1850; d. Feb. 8, 1852.
ABBIE CLEMENTINE LONG, born Nov. 4, 1852; m. at West Chelmsford, Mass., Sept. 15, 1875, George F. Snow, b. at Westford, Mass., June 12, 1841, son of Levi Snow and Louisa (Read) Snow. Ch: 1. Lottie Louise S——, b. June 30, 1876. 2. Frederic Allen S——, b. Dec. 28, 1878; m. Aug. 23, 1905, Esther Perry Taylor, b. Aug. 23, 1879. Ch: (1) Perry Taylor S——, b. Sept. 6, 1906. (2) Stanley Law S——, b. Oct. 14, 1910.

11760. WILLIAM WRIGHT WHEELER, son of William Maxwell (11756) and Sarah Parker (Pelsne) Wheeler. Born Dec. 20, 1825; died April 18, 1881. Married Martha Curtis, who was born July 14, 1828; died Feb., 1911.

Children:
11769. JOHN WILLIAM WHEELER, born April 8, 1857; d. inf.
11770. CARRIE LUCY WHEELER, born Oct. 6, 1859; d. July 15, 1892; m. 1879, Prescott Keyes, Jr. Ch: William Wheeler K——, b. Oct. 4, 1880; m. March 6, 1909, Ella Mosher. Ch: George Prescott K——, b. Dec., 1910.
11771. GILBERT MAXWELL WHEELER, born Feb. 16, 1866.
11772. JOHN CURTIS WHEELER, born Nov. 17, 1867; d. June 29, 1890.

11766. GEORGE WILLIAM WHEELER, son of Ancel (11757) and Eliza (Barker) Wheeler. Born at Tyngsboro, Mass., Aug. 27, 1852. Married at Gloucester, Mass., June 29, 1876, Mariannie Bailey, who was born at Gloucester, April 8, 1856, dau. of Joseph Bailey and Nancy (Trowt) Bailey.

Children: (born at Boston, Mass.)
11773. CHARLES BAILEY WHEELER, born April 17, 1887.
11774. MABEL LOUISE WHEELER, born Nov. 24, 1895.

11775. JOSEPH WHEELER. Born Dec. 12, 1773. Married March 17, 1808, Anna Nancy Douglas, who was born Dec. 14, 1772.

Children: (born in Morris Co., N. J.)
11776. JOSEPH BYRAM WHEELER, born Dec. 22, 1810.
11777. JOHN WHEELER, unmarried.

11776. JOSEPH BYRAM WHEELER, son of Joseph (11775) and Anna Nancy (Douglas) Wheeler. Born in Morris Co., N. J. (near Morristown), Dec. 22, 1810; died Dec. 26, 1884. Married at Newark, N. J., Sept. 16, 1832, Hepsybath Bassett, who was born in Conn. (at Waterbury?), Oct. 22, 1814; died Aug. 6, 1879, dau. of Agur Bassett and Olive (Wheeler) Bassett.

Children:
11778. ANNA AUGUSTA WHEELER, born Nov. 25, 1833; m. 1848, Rev. Watson Russell.
11779. EDWARD JOHN WHEELER, born July 31, 1836; m. (1) Camilla Augusta Miller.

11780. FRANCES JANE WHEELER, born March 31, 1838; m. May, 1856, Henry M. Dalrymple. Ch: 1. Boy, b. 1857; d. inf. 2. Augusta D——, b. 1858. 3. Emma D——, b. 1860. 4. Laura D——, b. 1862. 5. George Hall D——, b. 1877.

11781. EMORY ARLINGTON WHEELER, born June 2, 1842; m. April 24, 1867, Elmira Grovier. Ch: 1. Boy, d. inf. 2. Grace Arlington W——, b. 1875. 3. Maude W——, b. 1878.

11782. GEORGE WATSON WHEELER, born in Morris Co., N. J., July 22, 1849.

11782. GEORGE WATSON WHEELER, son of Joseph Byram (11776) and Hepsybath (Bassett) Wheeler. Born near Morristown, in Morris Co., N. J., July 22, 1849, and married there Nov. 25, 1873, Mary Elizabeth Leonard, who was born at Baltimore, Md., July 15, 1848, dau. of Amasa Leonard and Lucretia C. (Reynolds) Leonard.

Children:

11783. IRENE WHEELER, born Sept. 12, 1874; m. Feb. 9, 1905, Henry Dahl. Ch: Leonard Wheeler Dahl, b. April 9, 1911.

11784. ESTELLE LUCRETIA WHEELER, born July 23, 1876; unm.

11785. LEONARD WHEELER, born Sept. 9, 1878; m. Dec. 12, 1905, Mabel Hawley. Ch: 1. Elizabeth Hawley W——, b. Aug. 16, 1907. 2. Ruth Leonard W——, b. March 12, 1911.

11786. PAUL WHEELER, born June 9, 1881; m. Oct. 6, 1909, Grace Barlow.

11787. EMORY ARLINGTON WHEELER, born Dec. 18, 1886.

11788. JOSEPH WASHINGTON WHEELER. Born at Bath, Me., Oct. 20, 1817; died June 30, 1899. Married at Wilmington, N. C., Jan. 5, 1846, Harriet Ann Battin, who was born at Wilmington, N. C.

Children:

11789. CHARLES FRANCIS WHEELER, born June 26, 1850; m. Sarah Thompson. Ch: 1. Florence W——. 2. Hattie W——.

11790. JOSEPH HARVEY WHEELER, born Jan. 26, 1861; d. March 27, 1912; m. 1893, Elizabeth McClellan.

11791. GEORGE WASHINGTON WHEELER, born July 21, 1869, at Wilmington, N. C.

11791. GEORGE WASHINGTON WHEELER, son of Joseph Washington (11788) and Harriet Ann (Battin) Wheeler. Born at Wilmington, N. C., July 21, 1869. Married at Jacksonville, Miss., Sept. 7, 1893, Sally Limrick, who was born there Nov. 2, 1873, dau. of Thomas Limrick and Elizabeth (Gordon) Limrick.

Children:

11792. EDWIN LEON WHEELER, born July 19, 1894.

11793. PEARL BOYCE WHEELER, born April 7, 1897.

11794. JOSEPH L. WHEELER, born Nov. 25, 1900.

11795. EARL KEITH WHEELER, born May 9, 1904.

11796. MARGARET OPAL WHEELER, born Sept. 25, 1910.

11797. JOHN WHEELER. Married Margarita Lasher.

Children:

11798. JOHN WHEELER.

11799. EDWARD WHEELER, born 1745.

11800. ENOS WHEELER, and probably more.

11799. EDWARD WHEELER, son of John (11797) and Margarita (Lasher) Wheeler. Born 1745; died Feb. 10, 1824. Married Jan. 8, 1765, Maritje Dutcher, who was born 1746; died Dec. 10, 1823. He moved from Amenia, Dutchess Co., N. Y., abt. 1807 with his family, and his son Ephraim and family, and settled on a farm at Russia, Herkimer Co., N. Y. He is buried at Gravesville, Herkimer Co., N. Y.

Children:

11801. KATHARINE WHEELER, born 1765; d. 1848; m. (1) —— Dutcher; m. (2) at Amenia, N. Y., Jan. 13, 1785, Ruleff Coon, of Dover, N. Y. Ch: 1. Peter C——. 2. Ephraim C——, d. y. 3. Eliza C——, m. Rural Clapp. 4. Sally C——, m. (1) —— Sampson; m. (2) Rural Clapp. 5. Polly C——, b. 1791; d. Nov. 4, 1861, m. Lewis Cole. Ch: 1. Barney C——. 2. Eliza C——, b. Aug. 1824; d. Oct. 28, 1891.

11802. EPHRAIM WHEELER, born Feb. 11, 1775.

11803. ABIGAIL WHEELER, born March 18, 1784; d. Jan. 2, 1869; m. William Woolsey, b. 1786; d. June 4, 1830.

11804. ELEANOR WHEELER, born July 25, 1788; d. Jan. 7, 1859; m. (1) —— Dutcher, who was killed by the fall of a tree; m. (2) as 2d wife, Pratt Smith, b. March 29, 1788; d. March 8, 1874, son of Timothy Smith and Prudence (Pratt) Smith. Ch. (1st m.): 1. Abbie D——, m. Dr. Eaton. 2. Parmelia Ann D——, m. Samuel Gaylord. 3. Sylvia D——, m. Nelson Corey. 4. Newman D——, m. (2) Mary Snyder. Ch. (2d m.): 1. Gilbert S——, b. March 14, 1823; d. 1829. 2. Giles S——, b. Aug. 30, 1826; d. April 4, 1910. 3. William S——, b. March 10, 1829; d. Sept. 16, 1829. 4. Eleanor S——, b. Sept. 28, 1830; d. Sept. 6, 1902. 5. Frances S——, b. Dec. 3, 1831; d. July 25, 1834.

11805. LYDIA WHEELER, married Hiram Price.

11806. SALLY WHEELER, married —— Colegrove.

11802. EPHRAIM WHEELER, son of Edward (11799) and Maritje (Dutcher) Wheeler. Born Feb. 11, 1775; died Sept. 15, 1841. Married Catherine Dutcher, who was born 1780; died Sept. 9, 1849.

Children:

11807. SCHUYLER WHEELER, born Feb. 15, 1798.

11808. MYRON WHEELER, born March 5, 1800.

11809. SUSAN WHEELER, born Jan. 16, 1802; d. May 13, 1841; m. —— Holladay. Ch: 1. Roxey H——, m. Sanford Talcott. 2. Albert H——. 3. Josiah H——.

11810. ELMA WHEELER, born Nov. 1, 1803; d. Dec. 6, 1883; m. Samuel Pittman, b. 1800. Ch: 1. Henry P——. 2. Charles P——. 3. Abbie P——, d. June 27, 1911; m. George Watkins. 4. William P——, m. Molly Tyler. 5. Elma P——, m. —— Beckwith. 6. Samuel P——, m. Lillian Philips.

11811. ALBERT WHEELER, born Oct. 23, 1805; d. June 8, 1878; m. Rebecca Lawton, b. Jan. 24, 1810; d. June 17, 1892. Res. Geneva, N. Y.

11812. MARY WHEELER, born Sept. 3, 1807; m. —— Woodard. Ch: Frances Woodard, m. —— Seymour.

11813. ELIZA S. WHEELER, born July 23, 1809.

11814. EPHRAIM WHEELER, born Sept. 12, 1811.

11815. JOHN J. WHEELER, born Sept. 17, 1813.

11816. WILLIAM WOOLSEY WHEELER, born at Russia, N. Y., Oct. 17, 1815.

11817. ABIGAIL WHEELER, born Dec. 11, 1818; m. Thomas Atwood. Ch: 1. Athiniel A——. 2. Otisca A——. 3. Susan A——. 4. Lydia A——. 5. Charles A——.

11818. LYDIA WHEELER, born July 3, 1821; d. Aug. 24, 1897; m. (1) George Pittman; m. (2) James Smith.

11807. SCHUYLER WHEELER, son of Ephraim (11802) and Catherine (Dutcher) Wheeler. Born Feb. 15, 1798; died Nov. 18, 1881. Married (1) Jan. 25, 1817, Roxey Stanclift, who was born Jan. 15, 1800; died Feb. 28, 1825. Married (2) June 25, 1825, Amanda Allen, who was born Sept. 12, 1801; died April 26, 1882.

Children, 1st marriage:

11819. SAMANTHA WHEELER, born Dec. 27, 1818; d. Oct. 17, 1886.

11820. OLIVE WHEELER, born Feb. 17, 1821; d. May 25, 1889.

11821. ROBERT WHEELER, born Dec. 29, 1822; d. April 4, 1823.

Child, 2d marriage:

11822. ELIZA WHEELER, born Sept. 7, 1827; d. Feb. 12, 1831.

11808. MYRON WHEELER, son of Ephraim (11802) and Catherine (Dutcher) Wheeler. Born March 5, 1800; died Jan. 18, 1881. Married (1) Sally Payne, who was born March 25, 1800; died Nov. 20, 1844. Married (2) Senah Whipple, born 1802; died 1893.

Children:

11823. ELMA WHEELER, born Sept. 5, 1821; d. Dec. 5, 1906; m. Sept. 18, 1842, Abner Smith, d. Jan. 17, 1909. Ch: Emma S——, m. Aug. 12, 1873, A. D. Lowe.

11824. EDMUND F. WHEELER, born Aug. 11, 1824; d. Oct. 9, 1884; m. Mary Greenfield, d. May 1, 1910.

11825. SALLY ANN WHEELER, born Oct. 23, 1826; d. Jan. 30, 1868; m. March 10, 1853, Sullivan Smith, d. May 7, 1892. Ch: 1. Ellen S——, m. A. D. Grableen. 2. Fanny S——, m. F. G. Seeber.

11826. JEROME B. WHEELER, born Jan. 4, 1829; d. Aug. 6, 1886; m. Feb. 22, 1852, Emily Bowe. Ch: 1. William W——. 2. Lily W——. 3. Alice W——. 4. Emma W——.

11827. EPHRAIM WHEELER, born June 8, 1832; d. April 13, 1893; m. Sept. 1, 1861, Jane E. Root, d. 1912. Ch: 1. Myron W——. 2. May W——. 3. Lydia W——. 4. Delia W——. 5. Son. 6. Son.

11828. DANIEL P. WHEELER, born July 30, 1834; d. at New Orleans, La. Ch: 1. Daniel W——. 2. Geneva W——.

11829. ALFRED F. WHEELER, born Oct. 5, 1837; d. Nov. 18, 1886; m. Laura Tucker. Ch: 1. Myron W——. 2. Alfred W——.

11830. SUSAN WHEELER, born Sept. 18, 1840; m. Nov. 18, 1858, Morgan Moffat. Ch: Carrie Moffat, m. (1) S. H. Seeber; m. (2) A. H. Lord.

11813. ELIZA S. WHEELER, dau. of Ephraim (11802) and Catherine (Dutcher) Wheeler. Born July 23, 1809. Married Dec. 20, 1829, Matthew Hoyt, who was born Sept. 18, 1803, son of Ephraim Hoyt and Anna (Langford) Hoyt. Rem. from Oneida Co., N. Y., to Marshall Co., Ill.

Children:

WILLIAM FREDERICK HOYT, born March 1, 1832; m. (1) March 19, 1863, Alice M. Peterson, d. Dec. 28, 1863; m. (2) Jan. 1, 1866, Frances Peck.

LYDIA HOYT, born Aug. 2, 1836; m. Aug. 20, 1862, Charles Fullford.

EPHRAIM W. HOYT, born April 11, 1838; m. July 12, 1868, Addie Rogers.

AUGUSTUS D. HOYT, born April 24, 1842; d. April 13, 1861.

ELMA E. HOYT, born May 27, 1843; m. Nov. 21, 1865, T. F. Clapp.

THEDA A. HOYT, born June 27, 1845; unm.

GEORGE W. HOYT, born May 6, 1848; d. Nov. 18, 1848.

11814. EPHRAIM WHEELER, son of Ephraim (11802) and Catherine (Dutcher) Wheeler. Born Sept. 12, 1811; died Oct. 27, 1892. Married (1) Aurilla Phileo. Married (2) Feb. 25, 1844, Almira Harris, who died March 12, 1903.

Children, 2d marriage:

11831. SCHUYLER VAN RENSSELAER WHEELER, born at Prospect, N. Y., Jan. 31, 1845; m. at Holland Patent, Oneida Co., N. Y., about 1879, Lucia Kellogg, b. there 1849, dau. of Chester Kellogg and Charlotte (Collins) Kellogg. Ch: 1. Claribel Augusta W——, b. at Prospect, N. Y., 1881. A trained nurse. 2. Charlotte W——, b. 1884.

11832. AURILLA WHEELER, born Oct. 9, 1848; m. Dec. 23, 1868, Charles Slocum. Ch: 1. Minnie S——, b. June 21, 1870; m. Aug. 20, 1889, S. J. Merriman, Jr. 2. Myra S——, b. Aug. 3, 1874; m. Nov. 28, 1901, Fred D. Goodman. 3. Maud S——, b. March 31, 1877; m. July 18, 1906, John Clarence Taylor.

11833. EPHRAIM WHEELER, born Jan. 9, 1850.

11834. MINNIE WHEELER, born Aug. 9, 1854; m. —— Moshier.

11835. JENKS WHEELER, born Nov. 1, 1855.

11815. JOHN J. WHEELER, son of Ephraim (11802) and Catherine (Dutcher) Wheeler. Born Sept. 17, 1813; died Dec. 30, 1897. Married Diana Vaughn, who was born Jan. 25, 1817; died Feb. 1, 1873.

Children:

11836. WILLIAM H. H. WHEELER, born Jan. 25, 1840; d. 1905; m. Josephine Murtaugh.

11837. ALBERT J. WHEELER, born March 9, 1842; d. July 13, 1864.

11838. ASHLAND CLAY WHEELER, born Oct. 9, 1844; d. Jan. 24, 1884; m. Carrie Bush.

11839. JOHN D. WHEELER, born July 9, 1846; m. Nov. 17, 1871, Harriet Downer. Ch: 1. Leana W——. 2. Arthur W——. 3. Carrie W——.

11840. CATHERINE SUSAN WHEELER, born July 29, 1848.

11841. ISABELL WHEELER, born Nov. 23, 1850; d. July 29, 1851.

11842. CLINTON DE WITT WHEELER, born Nov. 29, 1852; d. Sept. 15, 1857.

11843. ELLA ELIZA WHEELER, born Jan. 12, 1855; d. Jan. 28, 1908; m. Nov. 16, 1876, Thomas Harvey. Ch: 1. Arthur H——. 2. Mildred H——. 3. Laura E. H——. 4. Iva W. H——.

11844. ISABELL N. WHEELER, born Aug. 16, 1857; d. Oct. 14, 1858.

11816. WILLIAM WOOLSEY WHEELER, son of Ephraim (11802) and Catherine (Dutcher) Wheeler. Born at Russia, Herk-

imer Co., N. Y., Oct. 17, 1815; died Feb. 22, 1890. Married (1) Dec. 17, 1837, Sarah A. Watkins, who was born April 12, 1818; died July 7, 1856, dau. of Phineas Watkins, of Trenton, N. Y. Married (2) at Trenton, Oneida Co., N. Y., Jan. 31, 1859, Esther Ann Egert, who was born there Aug. 11, 1838, dau. of George Egert and Esther (Gouge) Egert.

Children, 1st marriage:

11845. GEORGE WASHINGTON WHEELER, born Sept. 22, 1840; d. March 20, 1905; m. (1) Aug. 4, 1870, Lottie Judson, b. May 28, 1852; d. Nov. 28, 1879; m. (2) Feb. 23, 1889, Elizabeth Thomas, b. May 18, 1856. Ch: Sarah Etta Wheeler, b. May 25, 1874; d. May 16, 1902; m. July 2, 1895, Edward Beadle.

11846. JESSE A. WHEELER, born March 16, 1844; d. Sept. 8, 1844.

11847. ELLA WHEELER, born March 11, 1849; d. Nov. 11, 1850.

11848. CHARLES SCHUYLER WHEELER, born April 14, 1852.

11849. WILLIAM WOOLSEY WHEELER, born July 7, 1856.

Children, 2d marriage:

11850. EDWARD MAYLAND WHEELER, born April 28, 1870.

11851. ABBY GENEVIEVE WHEELER, born Oct. 21, 1873, at Trenton, Oneida Co., N. Y.; m. at Barneveld, N. Y., Oct. 2, 1906, Harold Benjamin Sears, b. Chelsea, Mass., Nov. 27, 1875, son of Benjamin Lewis Sears and Marantha (Miles) Sears. No children.

11840. CATHERINE SUSAN WHEELER, dau. of John J. (11815) and Diana (Vaughn) Wheeler. Born at Barneveld, N. Y., July 29, 1848. Married at Marion, Ohio, Dec. 22, 1870, George Willis Jones.

Children:

CURTIS WHEELER JONES, born Aug. 20, 1875; d. May 30, 1912; m. Anna Hasbock. Ch: Lawrence Curtis J——, b. Oct. 16, 1904.

FREDERICK WILLIAM JONES, born July 5, 1878; d. April 2, 1893.

FRANK JEWETT JONES, born June 25, 1881; m. Dec. 28, 1904, Clara Pettibone. Ch: 1. Willis P. J——, b. April 11, 1906. 2. Jeanette Catherine J——, b. June 26, 1908.

JAY WILLIS JONES, born July 28, 1883; m. Sept. 14, 1904, Violet Laver. Ch: Mildred Violet Jones, b. May 9, 1910.

11848. CHARLES SCHUYLER WHEELER, son of William Woolsey (11816) and Sarah A. (Watkins) Wheeler. Born at Trenton, Oneida Co., N. Y., April 14, 1852. Married at Utica, N. Y., Jan. 5, 1881, Annie Sprague, who was born Aug. 16, 1862.

Children:

11852. WILLIAM SPRAGUE WHEELER, born May 2, 1881, at Detroit, Mich.; m. at Newcastle, Pa., June 11, 1912, Nancy Elizabeth Hice, b. at Enon, Pa., March 30, 1887, dau. of Samuel Henry Hice and Margaret McKinley (Wilson) Hice. Res. Newcastle, Pa.

11853. LAURA DOWS WHEELER, born March 12, 1884; m. Nov. 30, 1910, Carl Brown Lockhart, b. Jan. 1, 1883, son of George Lockhart and Hattie Olmstead (Brown) Lockhart. Res. Great Falls, Mont.

11849. WILLIAM WOOLSEY WHEELER, son of William Woolsey (11816) and Sarah A. (Watkins) Wheeler. Born July 7,

1856. Married Dec. 6, 1883, Ellen Bartlett Merrill, who was born Dec. 9, 1855.

Children:

11854. GENEVIEVE WHEELER, born April 20, 1885; m. Oct. 25, 1910, Otto Wolff, b. March 20, 1882, son of Otto Wolff and Ann Margaretta (Sattes) Wolff. Ch: Winifred Katherine W——, b. July 9, 1912. Res. Germantown, Pa.

11855. WINIFRED WHEELER, born Nov. 13, 1888; d. March 11, 1904.

11850. EDWARD MAYLAND WHEELER, son of William Woolsey (11816) and Esther Ann (Egert) Wheeler. Born at Barneveld, N. Y., April 28, 1870. Married at New York City, Nov. 28, 1905, Isabella Gertrude Milbank, who was born at Rutherford Park, N. J., Feb. 16, 1872, dau. of Robert Milbank and Marie Louisa (Wakeman) Milbank. He is an architect at New York City.

Children:

11856. MAYLAND MILBANK WHEELER, born March 13, 1907.

11857. WOOLSEY MILBANK WHEELER, born Oct. 1, 1909.

11858. ROBERT MILBANK WHEELER, born June 9, 1912.

11859. EDWARD WHEELER. Married Mary Mead.

Children: (born at Jefferson, Schoharie Co., N. Y.)

11860. WALTER WHEELER, born Feb. 11, 1828.

11861. JOHN D. WHEELER, born May 28, 1832; d. Feb. 12, 1879; m. at Summock, N. Y., June 24, 1858, Ann Griggs, b. at Jefferson, N. Y., March 21, 1839, dau. of Samuel Griggs and Dorothy C. (Freemire) Griggs. Ch: 1. George B. W——, m. Effie Pinder. 2. Della M. W——, b. at Fulton, N. Y., 1860; m. 1881, Olin A. Snyder. Ch: 1. Nellie M. S——, b. 1885. 2. George W. S——, b. 1888.

11862. AMANDA WHEELER, married August Rowe.

11863. JEANNETTE WHEELER, married John Wilsey.

11864. JEMIMA WHEELER.

11865. ELIZABETH WHEELER, married Frank Cookingham.

11866. ABRAHAM WHEELER.

11860. WALTER WHEELER, son of Edward (11859) and Mary (Mead) Wheeler. Born at Jefferson, Schoharie Co., N. Y., Feb. 11, 1828; died June 25, 1886. Married at Jefferson, N. Y., Jan. 1, 1848, Lucy Ann Hubbard, who was born there March 24, 1829; died May 20, 1866, dau. of Isaac M. Hubbard and Samantha (Gurnsey) Hubbard. He married (2) at Middleburgh, N. Y., May 21, 1868, Harriet Helene Smith, who was born there Oct. 12, 1840; died May 30, 1903, dau. of Hiram Smith and Elizabeth (Borst) Smith.

Children, 1st marriage: (born at Jefferson, N. Y.)

11867. HARMON EDWARD WHEELER, born Aug. 28, 1855; d. Jan. 30, 1905; m. May 3, 1893, Aggie Haylett.

11868. SAMANTHA ANN WHEELER, born June 28, 1857.

11869. MAY ADALINE WHEELER, born May 28, 1860; m. (1) Marcus Wilson. They were divorced. Married (2) Jan. 1, 1902, James F. Hollenbeck.

11870. ESTELLA ELIZABETH WHEELER, born May 17, 1862; m. Robert C. Hubbard, b. July 31, 1859. Ch: 1. Anna H——, b. March 12, 1888; m. Oct. 5, 1909, John Bartel, b. June 17, 1880. Ch: Walter

H. B——, b. July 27, 1910. 2. Harold H——, b. Sept. 5, 1892. 3. Joseph H——, b. Oct. 10, 1897; d. Aug. 30, 1898.

11871. WALTER JOHN WHEELER, born May 15, 1866.

Children, 2d marriage:

11872. ANNA ALIDA WHEELER, born Jan. 11, 1870; d. Oct. 8, 1894; m. May 30, 1889, Arthur Watson Chatfield. Ch: 1. Florence C. C——, b. March 23, 1890; d. July 21, 1890. 2. Oliver Stoddard C——, b. Dec. 20, 1891. 3. Harold Wheeler C——, b. Dec. 31, 1893.

11873. ADELBERT SMITH WHEELER, born Oct. 12, 1872; m. Jan. 21, 1897, Lavilla Zimmer. Ch: 1. Mary Alida W——, b. March 23, 1899. 2. Walter Lynes W——, b. June 1, 1906.

11874. HATTIE WHEELER, born March 6, 1875; d. March 30, 1875.

11875. FRED WHEELER, born May 10, 1876; d. Aug. 28, 1876.

11876. NELLIE ESTELLA WHEELER, born Sept. 3, 1878; m. Nov. 25, 1897, James Francis Finn. Ch: 1. Joseph Francis F——, b. Jan. 7, 1901. 2. Helene Wheeler F——, b. July 5, 1903. 3. Henrietta F——, b. March 6, 1906. 4. James Walter F——, b. April 13, 1909.

11877. MINNIE E. WHEELER, born April 1, 1881. She is clerk in the Adjt. General's Office at Albany, N. Y.

11868. SAMANTHA ANN WHEELER, dau. of Walter (11860) and Lucy Ann (Hubbard) Wheeler. Born at Jefferson, Schoharie Co., N. Y., June 28, 1857. Married at McClure Settlement, Broome Co., N. Y., March 24, 1875, Edward Allen Austin, who was born at Deposit, N. Y., Jan. 6, 1849, son of Edward Lewis Austin and Nancy (Pinney) Austin.

Children:

IRA JAY AUSTIN, born Aug. 30, 1876; d. May 25, 1881.

LEWIS ALLEN AUSTIN, born April 6, 1879.

GUY PLEDGE AUSTIN, born Feb. 2, 1882; m. Jan. 1, 1910, Bessie McClaughy.

RALPH EDWARD AUSTIN, born Sept. 7, 1884; m. Nov. 2, 1910, Clara Belle Seamans. Ch: Clara Louise A——, b. Nov. 6, 1911.

WALTER DON AUSTIN, born Jan. 25, 1888.

11878. ELIAS WHEELER. Born Feb. 1 1780; died May 11, 1834. Married Olive Niles, who was born Oct. 22, 1784; died May 6, 1875.

Children:

11879. NATHAN A. WHEELER, born March 4, 1805.

11880. JEREMIAH WHEELER, born Oct. 26, 1806; m. —— Russell.

11881. ABIGAIL WHEELER, born March 11, 1808; m. —— Kincaid.

11882. ORVILLE WHEELER, born March 6, 1809; m. (1) Feb. 29, 1832, —— Waite; m. (2) March 21, 1836, —— Martin.

11883. GEORGE E. WHEELER, born Feb. 20, 1811; d. June 4, 1886.

11884. DAVID N. WHEELER, born Aug. 12, 1812; d. abt. 1894; m. March 26, 1837, Lydia Stanley.

11885. DIANTHA WHEELER, born Dec. 7, 1813; d. Feb. 15, 1814.

11886. JOSEPH H. WHEELER, born Dec. 31, 1814; d. abt. 1886.

11887. ANDREW PITCHER WHEELER, born Jan. 7, 1817, at Shaftsbury, Vt.

11888. HIRAM K. WHEELER, born Aug. 7, 1818.

11889. ISAAC T. WHEELER, born Feb. 12, 1820; d. Aug. 25, 1850.

11890. SAMUEL C. WHEELER, born June 30, 1821.

11891. POLLY WHEELER, born May 22, 1823; d. Sept. 17, 1854; m. May 25, 1846, —— Carpenter.
11892. HARRIET M. WHEELER, born Sept. 23, 1826; m. July 18, 1845, —— Austin.

11887. ANDREW PITCHER WHEELER, son of Elias (11878) and Olive (Niles) Wheeler. Born at Shaftsbury, Vt., Jan. 7, 1817; died April 20, 1882. Married at Bennington, Vt., May 5, 1846, Sarah Jewett, who was born there Oct. 26, 1822; died May 30, 1898, dau. of Levi Jewett and Laura (Terry) Jewett. He rem. from Vt. to Kankakee Co., Ill., with his wife and two oldest children in 1852.

Children:

11893. HARRIET M. WHEELER, born March 8, 1847; d. July 25, 1907; m. April 25, 1876, Addison B. Muzzy. Ch: 1. Edith M. M——, b. Feb. 6, 1877; m. Aug. 31, 1905, S. A. Ross. Ch: (1) Harriet K. R——, b. June 25, 1907. (2) Kenneth B. R——, b. Nov. 19, 1908. (3) Edith Cornelia R——, b. Dec. 6, 1909. 2. Herbert Willis M——, b. July 17, 1880; m. Dec. 6, 1904, Anna C. Aschenbrunner. Ch: (1) Irene A. M——, b. June 10, 1906. (2) Edward W. M——, b. Sept. 16, 1907. (3) John P. M——, b. Dec. 28, 1911. (4) Alice A. M——, b. Jan. 2, 1913. 3. Addison Fayette M——, b. Aug. 16, 1881; m. April 21, 1909, Minnie Aschenbrunner. Ch: Harriet Wheeler M——, b. March 3, 1910. 4. Sarah Cornelia M——, b. Oct. 10, 1883. 5. Mary Celestia M——, b. May 14, 1885; d. Aug. 3, 1908.
11894. HAMILTON KINCAID WHEELER, born Aug. 5, 1848.
11895. HERBERT WHEELER, born Dec. 4, 1851.
11896. MARY WHEELER, born Nov. 6, 1853; d. Oct., 1854.
11897. CHARLES HENRY WHEELER, born March 10, 1857; m. April 7, 1893, Priscilla A. Printy. Ch: 1. Dolly W——, b. Jan. 7, 1894; d. Jan. 16, 1894. 2. Florence Josephine W——, b. Dec. 18, 1894. 3. Harry Edward W——, b. Jan. 4, 1897.
11898. THOMAS JEWETT WHEELER, born July 19, 1859; m. Sept. 22, 1886, Celestia B. Burchard. Ch: 1. Irene Burchard W——, b. June 10, 1890. 2. Adelaide C. W——, b. Sept. 29, 1895.
11899. LAURA FINETT WHEELER, born Jan. 7, 1865.

11894. HAMILTON KINCAID WHEELER, son of Andrew Pitcher (11887) and Sarah (Jewett) Wheeler. Born near Bennington, Vt., Aug. 5, 1848. Married Oct. 15, 1873, Mary Storrs Braley. He was brought to Kankakee Co., Ill., by his parents in 1852. Grad. University of Michigan, 1872. State Senator, 1884. Elected to Congress, 1892. A lawyer at Kankakee, Ill.

Child:

11900. HAMILTON HARRY WHEELER, born April 7, 1876; m. June 19, 1901, Abbie Carter, b. April 10, 1879. Ch: 1. Carolyn Christine W——, b. April 6, 1903. 2. Martha Storrs W——, b. April 9, 1908. 3. Emma Elizabeth W——, b. Feb. 24, 1911. 4. Thomas W——.

11895. HERBERT WHEELER, son of Andrew Pitcher (11887) and Sarah (Jewett) Wheeler. Born at Milton, N. Y., Dec. 4, 1851. Married at Grant Park, Ill., Sept. 6, 1881, Anna Matilda Herbert,

who was born at Monee, Ill., May 7, 1860, dau. of August Herbert and Margaret (——) Herbert. Physician.

Children:

11901. HERBERT EDWARD WHEELER, born at Grant Park, Ill., May 10, 1883; m. at Spokane, Wash., June 7, 1911, Beulah Madeline Smith, b. at Portland, Ore., April 20, 1894, dau. of J. K. Smith and Byra (Brower) Smith. B.S. University of Chicago. M.D. Rush Medical College. Ch: Gwendolyn Edith W——, b. March 27, 1912.

11902. MARY MARGARET WHEELER, born at Grant Park, Ill., Aug. 5, 1884; m. there Sept. 6, 1909, Dr. Myron E. Bennett, b. at Pontiac, Ill., Oct. 6, 1883, son of George E. Bennett and Martha (Douglass) Bennett. No children. She is a physician.

11903. RALPH EMERSON WHEELER. Born 1794; died Dec., 1866. Married Elebath C. Smith, who was born 1796; died Nov., 1866.

Children:

11904. HORACE CROWELL WHEELER, born at Chillicothe, Ohio, Aug. 4, 1823.

11905. WILLIAM SMITH WHEELER.

11906. JOHN WHEELER.

11907. ELIZA WHEELER, married Joseph G. Kerr. Ch: 1. Joseph G. K——. 2. Mary K——. 3. William K——. 4. John K——. 5. Frank K——. 6. Laura K——.

11904. HORACE CROWELL WHEELER, son of Ralph Emerson (11903) and Elebath C. (Smith) Wheeler. Born at Chillicothe, Ohio, Aug. 4, 1823. Married at Crawfordville, Ind., Feb. 4, 1846, Martha Ann Dunn, who was born near Lexington, Ky., Aug. 26, 1820, dau. of Nathaniel A. Dunn and Sophia (Irvin) Dunn.

Children:

11908. ELIZABETH S. WHEELER, born Nov. 4, 1846.

11909. EMMA A. WHEELER, born Jan. 5, 1850.

11910. MARY E. WHEELER, born March 10, 1851; d. Dec. 7, 1908.

11911. ALICE A. WHEELER, born Sept. 26, 1854; m. abt. 1880, David C. Scull. Ch: Rayburn S——, b. abt. 1882.

11912. CHARLES LONG WHEELER, born at Darlington, Ind., Feb. 6, 1858.

11905. WILLIAM SMITH WHEELER, son of Ralph Emerson (11903) and Elebath C. (Smith) Wheeler. Died 1880. Married Mary Cook Andrew, who was born Feb. 9, 1828; died Feb. 19, 1913, dau. of William Andrew and Catherine (Cook) Andrew.

Children:

11913. ELLEN THEODIA WHEELER, born May 4, 1848; d. 1864.

11914. HORACE PARKER WHEELER, born Feb. 20, 1850; d. Feb. 7, 1906; m. Hattie Ruckles. Ch: Zelda W——, b. 1877.

11915. JOSEPH ELWOOD WHEELER, born March 14, 1852; m. Elizabeth Rhodes. Ch: 1. Wilmer W——, b. Nov. 1, 1880; d. 1902. 2. Harry Emerson W——, b. Nov. 21, 1881. 3. Pearlie W——, b. Dec. 23, 1884; d. 189–.

11916. WILLIAM EMERSON WHEELER, born March 16, 1854; m. Effie

Cook. Ch: Roy Darrell W——, b. at Darlington, Ind., Aug. 16, 1881. A photo-engraver at Chicago, Ill.

11917. FANNY WHEELER, born 1856; m. Levi Young. Ch: 1. Mabel Y——. 2. Jessie Y——. 3. Fred Y——.

11918. JEMIMA CATHERINE WHEELER, born 1858; m. Harry F. Johnson.

11919. MARY ABIGAIL WHEELER, born Feb. 22, 1861; m. George Keene. Ch: 1. Otis K——, b. 1883; d. 1888. 2. Edna K——, b. 1885. 3. Lee Ray K——, b. 1888. 4. Harold K——, b. 1896.

11920. LIZA WHEELER, born Jan. 5, 1862; m. Isaac Cox. Ch: 1. Essie C——. 2. Hershal C——. 3. Lena C——. 4. June C——. 5. Cecil C——. 6. Clyde C——. 7. Roy C——. 8. Harold C——. 9. Willie C——.

11921. LIZZIE WHEELER, born Jan. 5, 1862; m. Charles Neander. Ch: Victor Orlando N——.

11908. ELIZABETH S. WHEELER, dau. of Horace Crowell (11904) and Martha Ann (Dunn) Wheeler. Born at Crawfordville, Ind., Nov. 4, 1846. Married at Lebanon, Ind., Aug. 25, 1869, Samuel L. Hamilton, who was born near Lexington, Ky., Feb., 1847; died 1900, son of Samuel L. Hamilton and Mary Mitchel (Euard) Hamilton.

Children:

FREDERIC A. HAMILTON, born July 25, 1870; m. Sept., 1897, Katherine Reidling. Ch: 1. Paul Euard H——, b. Aug. 3, 1898. 2. Ruth Katherine H——, b. Jan., 1900.

CHARLES R. HAMILTON, born June 18, 1872; m. 1907, Edith Crooks. Ch: Kingsley Wheeler H——, b. Aug. 3, 1911.

GUY WHEELER HAMILTON, born Nov. 8, 1874; m. 1899, Pauline Ernst. Ch: 1. Edith H——, b. Sept., 1901; d. May, 1903. 2. Joseph Earle H——, b. Oct., 1906. 3. Horace Ernst H——, b. Nov. 20, 1912.

EARLE C. HAMILTON, born July 28, 1882.

11909. EMMA A. WHEELER, dau. of Horace Crowell (11904) and Martha Ann (Dunn) Wheeler. Born at Crawfordville, Ind., Jan. 5, 1850. Married at Lebanon, Ind., Charles W. Johnson, who was born at Crawfordville, Dec. 6, 1848, son of James Johnson and Mary Malissa (McCorkle) Johnson.

Children:

EDGAR WHEELER JOHNSON, born Sept. 9, 1870; m. Sept. 30, 1900, Mabel Wallace, b. Dec. 31, 1877. Ch: 1. Charles Robert J——. 2. Frederick Wallace J——. 3. Richard Pierce J——. 4. Phillip Wheeler J——.

ARTHUR HUGH JOHNSON, born Nov. 6, 1874; m. Oct. 28, 1903, Elfie Bruce. Ch: Baird Wheeler J——, b. Oct. 8, 1904.

JAMES CHARLES JOHNSON, born April 8, 1878.

MARY JOHNSON, born Feb. 22, 1880.

HORACE WEBSTER JOHNSON, born Oct. 3, 1882.

WILBUR HAMILTON JOHNSON, born April 28, 1885; m. June 23, 1909, Lottie B. Craig.

HAROLD McCORKLE JOHNSON, born June 4, 1887.

JOHN BOYD JOHNSON, born June 16, 1890.

11912. CHARLES LONG WHEELER, son of Horace Crowell

(11904) and Martha Ann (Dunn) Wheeler. Born at Darlington, Ind., Feb. 6, 1858. Married at Marengo, Iowa, Sept. 10, 1884, Menia Baumer, who was born at Johnstown, Pa., March 10, 1861, dau. of August Baumer and Mary J. (Ford) Baumer.

Child:

11922. GUY ERVIN WHEELER, born Oct. 18, 1886; m. Oct. 5, 1910, Lillian Addington. Ch: Virginia Lillian W——, b. Aug. 7, 1911.

11923. GEORGE WASHINGTON WHEELER. Born Oct. 4, 1776; died at Milton, Saratoga Co., N. Y. Married Azubah Ann Wood, who died at Milton, N. Y. They had a son:

11924. HIRAM WHEELER, died 1821. Married Elizabeth Downey and he had a son:

11925. JOHN COE WHEELER, born May 5, 1822, at Tamarack, Rensselaer Co., N. Y.; died Feb. 7, 1900. Married at Heynerville, N. Y., Dec. 30, 1867, Sarah Catherine Hayner, born there Oct. 8, 1846; died Oct. 30, 1887, dau. of Aaron Hayner and Sarah (Clipperly) Hayner. Children:

11926. MARY ELIZABETH WHEELER, born Nov. 10, 1873.
11927. LAURA DEAN WHEELER, born Aug. 30, 1877.
11928. CARRIE ANNETTE WHEELER, born July 7, 1879.
11929. MARCIA WHEELER, born Sept. 25, 1881; d. April 8, 1882.

11930. VINCENT WHEELER. Born abt. 1779; died 1854. Married Rebecca Martin, who died 1864.

Children:

11931. ANDREW MARTIN WHEELER, born 1800. His record will be found under No. 16614.
11932. NEWTON WHEELER, born in Rockingham Co., N. C., Sept. 27, 1804.
11933. HENRY PORTER WHEELER, born in Carroll Co., Va., April 11, 1814.
11934. SAMUEL RUFFIN WHEELER, born in Carroll Co., Va., Nov., 1816.
11935. CHARLES PINCKNEY WHEELER, unmarried.

11932. NEWTON WHEELER, son of Vincent (11930) and Rebecca (Martin) Wheeler. Born in Rockingham Co., N. C., Sept. 27, 1804. Married in Grayson Co., Va., Sept. 20, 1831, Nancy Wills, who was born in Grayson Co., Va., March 24, 1802, dau. of Hiram Wills and Mary (Jones) Wills.

Children:

11942. ELIZA A. WHEELER, born Aug. 8, 1832; m. Nov., 1855, Robert A. Howard. Ch: 1. Lillian Augusta H——, b. March, 1856. 2. Mary Isabel H——, b. March, 1858.
11943. WILLIAM RALEIGH WHEELER, born Feb. 21, 1834.
11944. SAMUEL VINCENT WHEELER, born April 5, 1839.

11933. HENRY PORTER WHEELER, son of Vincent (11930) and Rebecca (Martin) Wheeler. Born in Carroll Co., Va., April 11,

1814; died Jan. 20, 1894. Married in Carroll Co., 1844, Bathsheba Branscomb.

Children:

11945. KENDERLY FLETCHER WHEELER, born 1845; d. April 14, 1865.
11946. RUFUS MARTIN WHEELER, born April 20, 1847.
11947. TURNER BASCOM WHEELER, born July, 1849; d. Jan. 6, 1910; m. Molly Crambs. Ch: 1. Charles E. W——. 2. Zallie W——. 3. Christ P. W——. 4. Myrtle W——. 5. Kate W——.
11948. ELIZABETH JANE WHEELER, b. 1851; m. 1868, William B. Helvey.
11949. JOHN HOGE WHEELER, born 1853; d. 1855.
11950. FRANCES EMELINE WHEELER, born 1855; m. William Tabor.
11951. SAMUEL P. WHEELER, married Jane Kinzar.
11952. REBECCA MATILDA WHEELER, married F. F. Repass.

11934. SAMUEL RUFFIN WHEELER, son of Vincent (11930) and Rebecca (Martin) Wheeler. Born in Carroll Co., Va., Nov., 1816; died 1890. Married (1) Elizabeth Jones, who was born in Carroll Co., March, 1811. He married (2) at Frankfort, W. Va., Nov. 6, 1882, Margaret Ramberger.

Children:

11953. PEYTON JONES WHEELER, born Nov., 1845; d. 1869.
11954. VINCENT WHALEY WHEELER, born Sept. 26, 1847.
11955. MARY MALINDA WHEELER.
11956. REBECCA FRANCES WHEELER, born 1849; m. William T. Russell. Ch: 1. Bessie R——. 2. Lucy R——. 3. Bert R——. 4. Annie R——. 5. Nettie R——.
11957. WILLIAM ALEXANDER WHEELER, died 1862.

11943. WILLIAM RALEIGH WHEELER, son of Newton (11932) and Nancy (Wills) Wheeler. Born in Grayson Co., Va., Feb. 21, 1834. Married (1) in Pulaski Co., Va., May 5, 1861, Mary B. Lindsey, who was born there Feb. 15, 1841, dau. of Jesse Lindsey and Katherine (Kelly) Lindsey. He married (2) in Pulaski Co., Va., June 17, 1877, Eliza J. Runyon, who was born Jan. 16, 1843, dau. of William Runyon and Martha (Kelly) Runyon.

Children:

11958. EMILY ISABELLA WHEELER, born Feb. 27, 1862; m. M. T. Hurst.
11959. ELIZA JANE WHEELER, born Jan. 9, 1865.
11960. KATHERINE KELLY WHEELER, born 1868.
11961. A. S. WHEELER, born 1867.
11962. NANCY H. WHEELER, married Emmet Malcom.
11963. MARY B. WHEELER, married William Gott.

11944. SAMUEL VINCENT WHEELER, son of Newton (11932) and Nancy (Wills) Wheeler. Born in Carroll Co., Va., April 5, 1839. Married in Wythe Co., Va., Sept. 11, 1867, Mary Jane Baker, who was born there Oct. 25, 1842, dau. of Joseph M. Baker and Jane (Jackson) Baker.

Children:

11964. CHARLES AUGUSTUS WHEELER, born Aug. 7, 1868; m. April 19, 1911, Reba Fisher. No children.
11965. ROBERT LEE WHEELER, born Feb. 25, 1873; unm.

11966. WILLIAM JOSEPH WHEELER, born June 12, 1875; unm.
11967. GEORGE BURTON WHEELER, born Dec. 2, 1877; d. Feb. 12, 1907; m. Dec. 2, 1905, Nellie E. Ninney. No children.

11946. RUFUS MARTIN WHEELER, son of Henry Porter (11933) and Bathsheba (Branscomb) Wheeler. Born in Carroll Co., Va., April 20, 1847. Married at Edray, W. Va., Dec. 13, 1877, Elizabeth Agnes Moore, who was born at Edray, Pocahontas Co., W. Va., Nov. 5, 1856, dau. of James Elliott Moore and Margaret Jane (Sutton) Moore. He is a M. E. Clergyman.

Children:
11968. ETHEL SUE WHEELER, born Nov. 9, 1879; m. Sept. 1, 1909, John Wishard Anderson.
11969. MATTIE LOUELLA WHEELER, born Oct. 31, 1881.
11970. WILSON MOORE WHEELER, born July 9, 1884; m. Dec. 26, 1911, Mary Hugh Inge.

11954. VINCENT WHALEY WHEELER, son of Samuel Ruffin (11934) and Elizabeth (Jones) Wheeler. Born in Carroll Co., Va., Sept. 6, 1847. Married (1) in Wythe Co., Va., July 4, 1867, Emma Ward, who was born there Aug. 9, 18—, dau. of William Ward. He married (2) at Frankfort, W. Va., Feb. 6, 1876, Laura Moys Pollock, dau. of Robert A. Pollock and Susan R. (Kincaid) Pollock. He is a M. E. Clergyman.

Children:
11971. WILLIAM EVERETT WHEELER, born April 2, 1868; d. Dec. 11, 1891.
11972. EMMA WATTS WHEELER, born Dec. 14, 1876; m. Oct. 20, 1902, John F. Dudley. Ch: Paul Vincent D——, b. Jan. 12, 1904; d. Sept., 1907.
11973. HARRY VINCENT WHEELER, born Jan. 25, 1879.
11974. FRANK HURFORD WHEELER, born Jan. 30, 1881.
11975. SAMUEL ROBERT WHEELER, born Jan. 4, 1886.

11973. HARRY VINCENT WHEELER, son of Vincent Whaley (11954) and Laura Moys (Pollock) Wheeler. Born at Alderson, W. Va., Jan. 25, 1879. Married at Clifton Forge, Va., June 28, 1906, Sadie Margaret Sanders, who was born at Blue Sulphur Springs, W. Va., Sept. 4, 1881, dau. of Rev. William Henry Sanders and Margaret (Hartley) Sanders.

Children:
11976. VINCENT SANDERS WHEELER, born March 26, 1907.
11977. WILLIAM HENRY WHEELER, born Oct. 29, 1909.
11978. LAURA MARGARET WHEELER, born Feb. 9, 1911.

11974. FRANK HURFORD WHEELER, son of Vincent Whaley (11954) and Laura Moys (Pollock) Wheeler. Born in Pocahontas Co., W. Va., Jan. 30, 1881. Married at Staunton, Va., June 21, 1905, Clara Olivia Boyd, who was born at Edenburg, Va., Sept., 1879, dau. of William Boyd and Nettie J. (Grove) Boyd.

Children:
11979. FRANK WARTLEY WHEELER, born Oct. 16, 1906.
11980. CLARA BOYD WHEELER, born Sept. 17, 1908.

11975. SAMUEL ROBERT WHEELER, son of Vincent Whaley (11954) and Laura Moys (Pollock) Wheeler. Born at Wesley Chapel, Rockbridge Co., Va., Jan. 4, 1886. Married at Clifton Forge, Va., June 20, 1907, Mayme Belle Bonner, who was born at Deerfield, Va., Nov. 6, 1885, dau. of George Scipio Bonner and Montague (Cosby) Bonner.

Children:
11981. DOROTHY BONNER WHEELER, born March 23, 1908.
11982. SAMUEL ROBERT WHEELER, born Sept. 12, 1909.

11983. NELSON B. WHEELER. Born in New York, Dec. 10, 1838. Married at Everest, Kans., 1859, Elizabeth Root, who was born in Indiana, 1844, dau. of Joel Root.

Children:
11984. FRANCES WHEELER, born Sept., 1861; m. Seward Lilly.
11985. WILLIAM WHEELER, born Oct. 11, 1863; m. June 29, 1886, Maggie Feasel.
11986. CHARLES WHEELER, born Feb. 11, 1866; m. Dec. 2, 1889, Olive Bertwell. Ch: 1. Vera W——, b. 1890. 2. George W——, b. 1893.
11987. GEORGE W. WHEELER, born in Jefferson Co., Kans., Feb. 11, 1868.
11988. EMMA WHEELER, born 1873; m. Minor Horton.
11989. FANNY WHEELER, born 1875; d. May, 1901; m. 1891, Simpson McQuin.
11990. BERTHA WHEELER, born 1877; m. 1893, Samuel Young.
11991. LIZZIE WHEELER, born 1880; d. March 27, 1910.

11987. GEORGE W. WHEELER, son of Nelson B. (11983) and Elizabeth (Root) Wheeler. Born in Jefferson Co., Kans., Feb. 11, 1868. Married at Everest, Kans., Jan. 13, 1891, Theresa A. Marak, who was born at Everest, Kans., Oct. 11, 1867, dau. of Peter P. Marak and Barbara (Pustka) Marak.

Children:
11992. ROZELLA WHEELER, born Oct. 30, 1891.
11993. BERTHA WHEELER, born May 3, 1893; d. Dec. 29, 1896.
11994. MARY WHEELER, born July 16, 1895.
11995. CHARLES WHEELER, born Dec. 18, 1897.
11996. GERTRUDE WHEELER, born March 16, 1901.
11997. PAUL WHEELER, born July 11, 1903.
11998. GRACE WHEELER, born Sept. 17, 1905.
11999. GERALDINE WHEELER, born March 30, 1910.

12000. JOHN WHEELER. Married (int. at Beverly, Mass., June 29, 1700) Mary Giles.

Children: (born at Beverly, Mass.)
12001. JOHN WHEELER, born March 30, 1706.
12002. MARY WHEELER, born Aug. 27, 1707.
12003. JONATHAN WHEELER, born Aug. 1, 1709.

12004. JOHN WHEELER, born May 2, 1713.
12005. ELIZABETH WHEELER, born July 4, 1715.

12006. JOHN WHEELER. Married Hannah Jewell. They had a son:

12006. EPHRAIM WHEELER, born abt. April 3, 1818; died abt. March, 1905. Married Hannah Davison.

Children:

12007. WILLIAM JAMES WHEELER, born at Whittingham, Vt., April 4, 1842.
12008. THOMAS H. WHEELER, married Edith K. Dickinson.
12009. ALBERT L. WHEELER, married Hattie Thomas.
12010. FANNIE M. WHEELER, married Sylvester Pike.
12011. ELBRIDGE E. WHEELER, married Mary Edwards.
12012. WALLACE WHEELER.
12013. EMORY P. WHEELER, married Jennie Wheeler.
12014. EDMUND MERRITT WHEELER, born March 19, 1856.
12015. JOHN A. WHEELER, unmarried.
12016. PRESCOTT A. WHEELER, unmarried.
12017. JENNIE E. WHEELER, married Ross R. Bowker.

12007. WILLIAM JAMES WHEELER, son of Ephraim (12006) and Hannah (Davison) Wheeler. Born at Whitingham, Vt., April 4, 1842. Married at Bridgeport, Conn., Oct. 5, 1874, Mary Elizabeth Cleaveland, who was born at Ancram, N. Y., Sept. 19, 1845, dau. of James Fleming Cleaveland and Eliza (Babcock) Cleaveland.

Children:

12018. FREDERICK CLEAVELAND WHEELER, born Nov. 17, 1875; m. Sept. 5, 1899, Edith Sturl. Ch: 1. Mildred Cleaveland W——, b. June 20, 1901. 2. Edith Adelaide W——, b. April 19, 1903.
12019. JAMES HENRY WHEELER, born July 4, 1879; m. Oct., 1912, May McDonald.
12020. ROBERT CLYDE WHEELER, born April 9, 1882; unm.
12021. HARRY ESCOT WHEELER, born at Bridgeport, Conn., Jan. 28, 1884; m. at New York City, July 14, 1908, Nettie Estella Weed, b. at Bethel, Conn., Jan. 13, 1881, dau. of Edgar Benedict Weed and Emma (Taylor) Weed. No children.
12022. WILLIAM BABCOCK WHEELER, born May 28, 1885.
12023. JESSIE ELIZABETH WHEELER, born March 28, 1889.

12014. EDMUND MERRITT WHEELER, son of John (12006) and Hannah (Jewell) Wheeler. Born at Whitingham, Vt., March 19, 1856. Married at Reedsboro, Vt., Margaretta Buxton, who was born at New York City, June 14, 1859, dau. of Thomas B. Buxton and Catherine C. (Gallivan) Buxton.

Children:

12024. STELLA MAY WHEELER, born Sept. 2, 1879; m. Fred. A. Sherman.
12025. WARREN EPHRAIM WHEELER, born Sept. 24, 1880; d. April 19, 1883.
12026. HARRY INNES WHEELER, born April 19, 1882; d. Aug. 5, 1882.
12027. LILY FLORENCE WHEELER, born Aug. 24, 1883; m. Gilbert C. Whitney. Ch: William Clinton W——.

12028. MERRITT E. WHEELER, born at North Adams, Mass., Nov. 22, 1884; m. there Sept. 30, 1907, Edith Lyle Rainey, b. at Blackinton, Mass., Jan. 20, 1889, dau. of Robert Rainey and Elizabeth (Simon) Rainey. Ch: 1. Harry Rainey W——, b. June 30, 1908; d. Aug. 18, 1909. 2. Robert Edmond W——, b. Feb. 26, 1911.
12029. DAISY LULU WHEELER, born Oct. 17, 1886.
12030. JENNIE CECELIA WHEELER, born Jan. 29, 1888; d. Feb. 2, 1888.
12031. JESSIE MAUD WHEELER, born Feb. 6, 1889; d. May 10, 1890.
12032. VIOLA FRANCES WHEELER, born Nov. 22, 1891; m. Arthur Shatrand. Ch: 1. Fred C. S——, b. Jan. 2, 1911. 2. Edward M. S——, b. Dec. 31, 1911.
12033. RUBY PEARL WHEELER, born June 14, 1893.
12034. RUTH JEWELL WHEELER, born June 14, 1893; d. Aug. 9, 1893.
12035. HELEN ISABEL WHEELER, born June 8, 1896; d. Aug. 9, 1896.

12036. EPHRAIM WHEELER. Born May 26, 1738; died Sept. 9, 1821. Married (1) Experience Harris, who was born Nov. 2, 1737. Married (2) Mehitable Spalding, who was born Aug. 26, 1738.

Children, 1st marriage: (born at Central Village, Windham Co., Conn.)
12037. BETSEY WHEELER, born Aug. 17, 1762; d. Nov. 22, 1814.
12038. THOMAS WHEELER, born July 17, 1764; d. Nov. 22, 1814.
12039. DANIEL WHEELER, born Aug. 26, 1766.

Children, 2d marriage: (born at Central Village, Conn.)
12040. BENJAMIN WHEELER, born July 10, 1769; d. Aug. 1, 1803.
12041. PHEBE WHEELER, born May 7, 1771; d. June 18, 1842.
12042. EXPERIENCE WHEELER, born Oct. 30, 1773.
12043. SPALDING WHEELER, born Oct. 15, 1777.
12044. JOHN WHEELER, born Oct. 29, 1779.

12039. DANIEL WHEELER, son of Ephraim (12036) and Experience (Harris) Wheeler. Born at Central Village, Windham Co., Conn., Aug. 26, 1766; died June 27, 1844. Married Ruby Brayton, who was born Aug. 6, 1764; died Jan. 16, 1835.

Child:
12045. DANIEL WHEELER, born at Central Village, Conn., May 9, 1805.

12045. DANIEL WHEELER, son of Daniel (12039) and Ruby (Brayton) Wheeler. Born at Central Village, Windham Co., Conn., May 9, 1805. Married at Hampton, Conn., May 26, 1829, Emeline Hammond, who was born there April 11, 1808, dau. of Ashael Hammond and Betsey (Robinson) Hammond.

Children:
12046. GEORGE BRAYTON WHEELER, born July 4, 1830; d. Oct. 14, 1888; m. Sept. 19, 1854, Nancy G. Kenyon.
12047. LAURA FULLER WHEELER, born Sept. 11, 1832; m. Dec. 11, 1855, Henry W. Tomson. Ch: 1. Henry Norton T——, b. Nov. 15, 1856; d. Dec. 1, 1856. 2. Helen Wheeler T——, b. Jan. 7, 1861; d. Jan. 20, 1871. 3. Annie Lottie T——, b. March 29, 1863. 4. Charles Henry T——, b. Nov. 26, 1866; d. Dec. 24, 1866. 5. Bessie Robinson T——, b. Jan. 11, 1871.
12048. RUTH MILLER WHEELER, born Feb. 7, 1837; m. June 27, 1870. Edwin Bennett. Ch: 1. Edwin Everett B——, b. and d. 1872. 2.

Helen Louise B——, b. Aug. 23, 1874. 3. Caleb Irving B——, b. April 29, 1876.
12049. JENNIE E. WHEELER, born March 14, 1841.
12050. ORIN FOWLER WHEELER, born June 29, 1843; d. Aug. 1, 1844.

12051. EPHRAIM WHEELER. Married Oct. 25, 1711, Dorothy Herridge. He was a hatter and felt maker at Boston, Mass., and died 1721, leaving property in Boston and Woodstock. His son Samuel administered upon his estate, Dec. 25, 1721.

Children: (born at Boston, Mass.)
12052. EPHRAIM WHEELER, born July 25, 1712.
12053. SAMUEL WHEELER.
12054. JOHN WHEELER, born Jan. 28, 1716. A housewright. Rem. Halifax, N. S. Married (1) Elizabeth ——; m. (2) Mary ——.
12055. JAMES WHEELER, born Aug. 20, 1719.
12056. ABIGAIL WHEELER, born Feb. 2, 1721.

12052. EPHRAIM WHEELER, son of Ephraim (12051) and Dorothy (Herridge) Wheeler. Born at Boston, Mass., July 25, 1712; died 1754. Married at Boston, Mass., March 4, 1734-5, Elizabeth Briscoe. A housewright at Boston, Mass.

Children: (born at Boston, Mass.)
12057. EPHRAIM WHEELER, born March 2, 1739.
12058. WILLIAM WHEELER, born Oct. 19, 1741.

12060. EPHRAIM WHEELER. Married at Concord, Mass., April 20, 1698, Elizabeth Spalding.

Children: (born at Concord, Mass.)
12061. ELIZABETH WHEELER, born Dec. 31, 1699.
12062. EPHRAIM WHEELER, born March 9, 1701-2.

12062. EPHRAIM WHEELER, son of Ephraim (12060) and Elizabeth (Spalding) Wheeler. Born at Concord, Mass., March 9, 1701-2. Married at Concord, Mass., Oct. 31, 1739, Rebecca Shuvolly (Shevalley) born at Concord, Mass., June 16, 1724, dau. of Joseph Shevalley and Hannah (Hosmer) Shevalley.

Children: (born at Concord, Mass.)
12063. GEORGE WHEELER, born June 28, 1740.
12064. EPHRAIM WHEELER, born March 8, 1742.

12065. EPHRAIM WHEELER. Married Lucretia Madison.

Child:
12066. GEORGE W. WHEELER, born at Greene, N. Y., Sept. 11, 1849.

12066. GEORGE W. WHEELER, son of Ephraim (12065) and Lucretia (Madison) Wheeler. Born at Greene, N. Y., Sept. 11, 1849; died at Binghamton, N. Y., July 10, 1911. Married at Oxford, N. Y., Feb. 2, 1870, Elva A. Read, who was born at Smithville Flats, N. Y., Sept. 8, 1850, dau. of Thomas J. Read and Ethelinda (Phelps) Read.

Children:

12067. ENA L. WHEELER, born Sept. 18, 1870; m. (1) Sept. 15, 1891, Harry J. Walker, d. Sept. 5, 1906; m. (2) Oct. 28, 1907, Charles E. Hinman.
12068. GEORGE WHEELER.
12069. FLORENCE WHEELER.
12070. ARTHUR WHEELER.

12071. EPHRAIM WHEELER. Married Eliza Miner.

Child:

12072. NOYES MINER WHEELER, born at Smithfield, R. I., Dec. 3, 1802; d. Feb. 24, 1833; m. at Grafton, Mass., Dec. 26, 1824, Martha Wheelock, b. at Shrewsbury, Mass., May 6, 1800; d. April 18, 1873, dau. of Silas Wheelock and Anna (Whitney) Wheelock.

Children:

12073. EDWIN H. WHEELER, born Oct. 5, 1825; d. May 3, 1826.
12074. FRANCIS A. WHEELER, born Oct. 29, 1826; d. same day.
12075. EDWIN W. WHEELER, born and d. Dec. 23, 1827.
12076. WILLIAM HENRY WHEELER, born and d. April 27, 1829.
12077. JAMES NOYES WHEELER, born at Stockbridge, Mass., Aug. 21, 1831.

12077. JAMES NOYES WHEELER, son of Noyes Miner (12072) and Martha (Wheelock) Wheeler. Born at Stockbridge, Mass., Aug. 21, 1831. Married at Millbury, Mass., April 17, 1856, Abiah Howland, who was born at Spencer, Mass., Nov. 24, 1837, dau. of John Howland and Polly (Adams) Howland. Res. Worcester, Mass.

Children: (born at Millbury, Mass., except the first.)

12078. WALTER NOYES WHEELER, born at Clinton, Mass., Jan. 2, 1858; d. Oct. 19, 1910; m. at North Brookfield, Mass., Nov. 5, 1896, Mary Jane Kemp, b. Jan. 14, 1858.
12079. FLORA MARTHA WHEELER, born Feb. 23, 1861; d. April 10, 1886; m. June 11, 1882, Frederick Cummings. Ch: 1. Leon H. C——, b. Feb. 16, 1883. 2. Allen J. C——, b. Aug. 4, 1884; d. Oct. 12, 1884.
12080. FRANCES MARIA WHEELER, born Nov. 5, 1863; m. Sept. 6, 1885, William H. Dewing, b. at Shrewsbury, Mass., Dec. 18, 1859. Ch: 1. Frances M. D——, b. March 25, 1887. 2. Walter W. D——, b. Jan. 27, 1889; d. Dec. 29, 1890. 3. Henry L. D——, b. Feb. 15, 1891. 4. Leslie R. D——, b. Sept. 8, 1895; d. Dec. 26, 1896. 5. Roy K. D——, b. Dec. 7, 1897. 6. Elsie Mabelle D——, b. April 29, 1903. 7. Lois Howland D——, b. Oct. 31, 1904.
12081. MARY WARD WHEELER, born April 26, 1867; m. Sept. 29, 1892, Edgar Eilenberger, b. at Shawnel, Pa., Dec. 21, 1870. Ch: 1. Earl Edgar E——, b. Aug. 23, 1893. 2. Greta Marian E——, b. July 9, 1901.
12082. CLARENCE E. H. WHEELER, born Jan. 18, 1870; m. Oct. 16, 1894, Emma Fay Otis. Ch: Gladys Fay W——, b. April 26, 1899.
12083. JAMES ARTHUR WHEELER, born Nov. 29, 1873; m. Oct. 19, 1892, Katherine L. Bird. Ch: 1. Gilbert A. W——, d. y. 2. Harold B. W——, b. March 7, 1905.
12084. LAURA ABIAH WHEELER, born April 26, 1877; m. June 20, 1900, George F. Bacon. Ch: Roger W. B——, b. May 27, 1907; d. June 2, 1907.

12085. EPHRAIM WHEELER. Married Anna ——.

Children: (born at Hardwick, Mass.)
12086. EPHRAIM WHEELER, born Dec. 8, 1764.
12087. ANNA WHEELER, born May 4, 1767.
12088. PERSIS WHEELER, born Dec. 29, 1769.
12089. RHODA WHEELER, born Aug. 31, 1772.

12090. EPHRAIM WHEELER. Married Nov. 1, 1720, Meriah Glazier, at Lancaster, Mass. He lived at Lancaster, Mass., but was frequently in Ashburnham, where he bought one-half of the Bellows Farm. In Aug., 1744, the town of Ashburnham made an agreement with him and John Dwight "to build a blockhouse in said Dorchester Canada and kept a good and sufficient house of entertainment fit both for man and horse, and to entertain all soldiers that have or may be ordered to said township, and to receive the province pay for their bitteling." The consideration was £200.

Children: (bapt. at Lancaster, Mass.)
12091. GLAZIER WHEELER, June 18, 1727.
12092. RUTH WHEELER, June 18, 1727.
12093. AZUBAH WHEELER, June 18, 1727.
12094. SARAH WHEELER, Dec. 21, 1729.
12095. MARY WHEELER, Aug. 13, 1732.
12096. REBECKAH WHEELER, June 23, 1734.
12097. GEORGE WHEELER, July 19, 1741. At the age of 17, he was in Col. Israel Williams' Regt. He was at Ticonderoga in Capt. Whitcomb's Co., 1758.

12098. EPHRAIM WHEELER. Married (int. at Stow, Mass., Dec. 23, 1768) Hepzebeth Hapgood.

Children: (born at Stow, Mass.)
12099. BETTY WHEELER, born Oct. 5, 1770; m. May 6, 1792, William Brown.
12100. JOHN WHEELER, baptized Feb. 9, 1777.
12101. MARY WHEELER, baptized March 9, 1783.
12102. SARAH WHEELER, baptized Dec. 2, 1786.

12103. AARON WHEELER.

Children:
12104. HORATIO N. WHEELER.
12105. GARDINER WHEELER, born 1815; m. Sarah Scott. Ch: 1. Ancel V. W——. 2. Scott W——. 3. Chauncey W——.
12106. SYLVESTER WHEELER, married Malinda Toby. Ch: 1. Henry W——. 2. Lucy A. W——. 3. Frank W——.
12107. HARRIET WHEELER.
12108. MARSHALL B. WHEELER, married Elizabeth Drake. Ch: 1. Sylvester W——. 2. Lafayette W——. 3. Jay W——. 4. Jane W——.
12109. LUCY ANN WHEELER, married W. H. Lee.
12110. ANCEL WHEELER.
12111. FREDERICK WHEELER, born at Oswego, N. Y., 1826.

12111. FREDERICK WHEELER, son of Aaron (12103). Born at Oswego, N. Y., 1826; died 1873. Married at Drakeville, Iowa,

Margaret Edwards, who was born at Blountsville, Tenn., June 8, 1837, dau. of Owen Edwards and Amanda (— —) Edwards.

Children: (born at Drakeville, Iowa.)

12112. ELDRIDGE WHEELER, born March 23, 1865; m. at Pawnee City, Nebr., Sadie Scott, b. there Dec. 1, 1867, dau. of Robert T. Scott and Annie (Rogers) Scott. Ch: 1. Imogene M. W— —, b. Aug. 15, 1898. 2. Robert Fred W— —, b. 1902.
12113. FERNANDO WHEELER, born 1867.
12114. MARY WHEELER, born 1869.
12115. AMANDA WHEELER, born 1871.

12116. AARON WHEELER, son of Aaron and Emma (Newman) Wheeler. Born at Wiltshire, Eng., Dec. 30, 1849; died Nov. 22, 1898. Married at Latton, Eng., Mary Wain, who was born there Jan. 5, 1850, dau. of Thomas Wain and Elizabeth (Roseblade) Wain.

Children:

12117. ALBERT J. WHEELER, born at Greengates, Eng., June 3, 1875; m. at Medina, N. Y., Sept. 7, 1895, Lillian May Howe, b. at Albion, N. Y., May 12, 1877, dau. of Edward Howe and Jessie (Nott) Howe. He is an unholsterer at Medina, N. Y. Ch: 1. Leah W— —, b. Sept. 4, 1907. 2. Rolland W— —, b. Sept. 20, 1909.
12118. LIZZIE WHEELER, born Oct. 9, 1877; m. James Stork. Ch: Wellington S— —.
12119. EDITH WHEELER, born July 20, 1879; m. William Metz. Ch: 1. Marion M— —, b. April 1, 1908. 2. William M— —, b. Nov. 27, 1912.
12120. MABEL WHEELER, born Sept. 8, 1885; m. Emmett Alderson.
12121. WAIN WHEELER, born Oct. 28, 1892.
12122. ADA WHEELER, born July 23, 1894; m. William Stork.

12123. AARON CLAFLIN WHEELER. Born in Greene Co., N. Y., Nov. 4, 1811. Married at Pittsford, N. Y., Oct. 2, 1836, Mary Etta Colt, who was born at Pittsford, N. Y., and died Oct. 7, 1872.

Children: (born at Pittsford, Monroe Co., N. Y.)

12124. HENRY WHEELER, born Dec. 7, 1837; d. inf.
12125. SUSAN WHEELER, born Aug. 1841; d. inf.
12126. CHARLES L. WHEELER, born Sept. 11, 1843; m. at Rochester, N. Y., April 14, 1864, Mary Jane Fowler, b. there April 15, 1840, dau. of John Fowler and Bathsheba (Briggs) Fowler. Ch: Cora Amelia W— —, b. Oct. 6, 1866; m. James F. Sherman. Ch: 1. Charles Wheeler S— —, b. June 8, 1888; d. June 10, 1898. 2. Stella S— —, b. April 10, 1900. 3. Howard S— —, b. June 26, 1902.
12127. EDWARD WHEELER, born Dec. 9, 1844.
12128. GEORGE ALBERT WHEELER, born March 15, 1852.

12129. AARON REED WHEELER, son of Caleb and Rachel (— —) Wheeler. Born at Blackstone, Mass., May 27, 1805; died May 14, 1874. Married Sarah Watson Stevenson, who was born Sept. 7, 1813; died Sept. 20, 1909. Res. Waterloo, N. Y.

Children:

12130. JAMES EDWIN WHEELER, b. 1836; m. Annie Wood Skaats. Ch:

Schuyler Skaats W——, b. at New York City, May 17, 1860; m. (1) 1890, Ella Adams, d. 1895; m. (2) 1898, Amy Sutton.
12131. FRANCES SOPHIA WHEELER, married William Frank Relfe.
12132. CHARLES WHEELER, married Eva Van Riper. Ch: 1. Frank W——. 2. Eva W——.
12133. CLARENCE WHEELER.
12134. LESTER WHEELER, born at Waterloo, N. Y., Aug. 17, 1848.
12135. MARY WHEELER, died in infancy.
12136. ARTHUR WHEELER, died in infancy.
12137. GEORGE WHEELER.

12134. LESTER WHEELER, son of Aaron Reed (12129) and Sarah Watson (Stevenson) Wheeler. Born at Waterloo, N. Y., Aug. 17, 1848. Married at Framingham, Mass., May 29, 1873, Genevra Leslie Newell, who was born there June 1, 1849, dau. of George Newell and Olive (Plimpton) Newell.

Children:
12138. MAXWELL STEVENSON WHEELER, born at Chicago, Ill., Feb. 13, 1874.
12139. CLARENCE N. WHEELER, born March 8, 1875; m. June, 1904, Joanna Conklin.
12140. CHRISTINE M. WHEELER, born Jan. 5, 1877.

12138. MAXWELL STEVENSON WHEELER, son of Lester (12134) and Genevra Leslie (Newell) Wheeler. Born at Chicago, Ill., Feb. 13, 1874. Married at Middletown, Ohio, Feb. 11, 1903, Gertrude Morgan Leibee, who was born there March 14, 1875, dau. of Henry P. Leibee and Marian (Morgan) Leibee. A.B. Harvard, 1894. LL.B. University of Buffalo.

Child:
12141. HENRY LEIBEE WHEELER, born Nov. 10, 1909.

12142. AARON REMSEN WHEELER, son of Isaac and Sarah (Remsen) Wheeler. Died Aug. 16, 1886.

Children:
12143. JACOB TAYLOR WHEELER, born Nov. 11, 1842; d. March 15, 1910.
12144. WILLIAM FRANCIS WHEELER, born at Nyack, N. Y., June 29, 1846.
12145. THEODORE FRELINGHUYSEN WHEELER, born May 17, 1848; d. April, 1910.
12146. ALONZO WHEELER, married 1877, Mary S. Wiles. Ch: 1. Jeanie Suffern W——, b. Nov. 4, 1878. 2. Jessie W——, b. March 7, 1881.

12144. WILLIAM FRANCIS WHEELER, son of Aaron Remsen (12142). Born at Nyack, N. Y., June 29, 1846. Married at Irvington, N. Y., Nov. 25, 1880, Virginia F. Hammond, who was born at Brooklyn, N. Y., May 27, 1855, dau. of Stephen B. Hammond and Priscilla F. (Evans) Hammond.

Children:
12147. MILDRED HAMMOND WHEELER, born Nov. 3, 1881; unm.
12148. BESSIE EVANS WHEELER, born March 14, 1884; unm.

12149. ABEL WHEELER. Married Mary ——.

Children: (born at Concord, Mass.)
12150. LOVISA WHEELER, born Dec. 7, 1782.
12151. POLLY WHEELER, born July 29, 1784.
12152. MARTHA RUSSELL WHEELER, born April 30, 1786.
12153. BETTY WHEELER, born July 29, 1788.
12154. ABEL WHEELER, born April 4, 1791. See No. 12,169.
12155. SARAH WHEELER, born Sept. 27, 1793.
12156. JOHN WHEELER, born July 9, 1796.
12157. DOROTHY WHEELER, born Feb. 4, 1799.

12158. ABEL WHEELER. Married Sarah Wyman.

Children: (born at Brookfield, Mass., except the last one.)
12159. ABEL WHEELER, born Dec. 12, 1783.
12160. THOMAS WHEELER, born April 15, 1785.
12161. JOHN WHEELER, born April 17, 1787.
12162. LUCY WHEELER, born Nov. 24, 1788.
12163. POLLY WHEELER, born at Spencer, Mass., Sept. 27, 1790.

12164. SIMEON WHEELER. Married at Rehoboth, Mass., March 29, 1780, Elizabeth Titus, of Attleboro, Mass.

Children: (born at Rehoboth, Mass.)
12165. ABEL WHEELER, born Oct. 3, 1780.
12166. NANCY WHEELER, born Sept. 19, 1782.
12167. LUCY WHEELER, born March 6, 1785.
12168. BETSEY WHEELER, born Oct. 8, 1788; d. April 21, 1857; m. (Int. at Rehoboth, March 25, 1829) Cyrus Bliss, b. July 1, 1786; d. Jan. 6, 1864, son of John Bliss and Sarah (——) Bliss.

12166. NANCY WHEELER, dau. of Simeon (12164) and Elizabeth (Titus) Wheeler. Born at Rehoboth, Mass., Sept. 19, 1782, and married there Feb. 4, 1810, Luther Martin.

Children: (born at Rehoboth, Mass.)
EARL P. MARTIN, born Nov. 26, 1810; d. July 25, 1892.
HIRAM W. MARTIN, born Aug. 13, 1812; d. June 29, 1892.
MARY ANN MARTIN, born March 24, 1814.
NANCY M. MARTIN, born Jan. 18, 1817; d. Jan. 23, 1859.
LUTHER AINSWORTH MARTIN, born Nov. 8, 1819.
LUCY H. MARTIN, born Oct. 30, 1827.

12169. ABEL WHEELER. He is probably No. 12154. Born April 4, 1792. Died Jan. 18, 1855. Married Sarah Jehonnet, who was born 1785; died Aug., 1868. He was from Mass., and settled at Canterbury, N. H., removing with his wife and six sons to Sutton, N. H.

Children:
12170. JOHN G. WHEELER, born 1821.
12171. LEONARD H. WHEELER, born Oct. 8, 1822.
12172. LUTHER H. WHEELER, born 1824; m. Kate Worthley. Ch: Ralph W——.
12173. RANSOM R. WHEELER, born May 4, 1826.
12174. LOVELL WHEELER, born and died, 1828.
12175. JAMES J. WHEELER, married Sarah Parker, b. Aug. 9, 1831, dau.

of Amos Parker and Ruth (Sargent) Parker. Ch: 1. May E. W——. 2. Orella W——.

12176. JONATHAN DEARBORN WHEELER, born 1842; m. Frances Chapman. Ch: Mason R. W——.

12170. JOHN G. WHEELER, son of Abel (12169) and Sarah (Jehonnet) Wheeler. Born 1821; died 1868. Married Nancy Buswell.

Children:

12177. CHARLES G. WHEELER, born Dec. 22, 1844.
12178. JAMES H. WHEELER.
12179. HERMAN D. WHEELER.
12180. CYRUS WHEELER.
12181. ALMA WHEELER.
12182. EVELINE WHEELER.
12183. ELMER WHEELER.

12171. LEONARD H. WHEELER, son of Abel (12169) and Sarah (Jehonnet) Wheeler. Born Oct. 8, 1822; died Aug. 14, 1877. Married at Sutton, N. H., Oct. 24, 1854, Lucy B. Hoyt.

Children: (born at Sutton, N. H.)

12184. EMMA WHEELER, born May 6, 1857; m. Oct. 5, 1889, James H. Watson.
12185. CLARENCE WHEELER, born Aug. 26, 1859.
12186. GEORGE WHEELER, born Aug. 22, 1861.
12187. KATE P. WHEELER, born Oct. 15, 1864; m. Nov., 1889, Walter King, of Franklin, Mass.

12177. CHARLES G. WHEELER, son of John G. (12170) and Nancy (Buswell) Wheeler. Born Dec. 22, 1844. Married Harriet McAdams.

Children: (born at Sutton, N. H.)

12188. WARREN D. WHEELER, born May 31, 1868.
12189. CARRIE E. WHEELER, born May 4, 1870.
12190. SUSY H. WHEELER, born Oct. 28, 1872.
12191. ALMA J. WHEELER, born May 9, 1877.
12192. ELMER J. WHEELER, born May 9, 1877.

12193. ABEL WHEELER. Born Aug. 30, 1801; died 1878. Married Elizabeth Newell, who was born Sept. 3, 1797; died 1875.

Children: (born at Albany, Me.)

12194. HANNAH ELIZABETH WHEELER, born Dec. 6, 1834.
12195. MIRANDA KNIGHT WHEELER, born March 21, 1838; d. Sept. 14, 1907; m. Oct. 4, 1869, George Martin Cuthbert. Ch: 1. George C——, b. Sept. 5, 1870; d. Oct. 3, 1870. 2. George Harlan C——, b. Nov. 4, 1873. 3. Mabel Elizabeth C——, b. May 13, 1876. 4. Leslie C——, b. Feb. 5, 1879; d. Jan. 27, 1909.
12196. ABEL WHEELER, born March 10, 1839; d. Aug. 19, 1858; m. at Marlborough, Mass., Dec. 13, 1854, Sarah Weeks Fairbanks, b. there Oct. 8, 1830; d. Oct. 15, 1895, dau. of Ephraim Fairbanks and Sarah Weeks (Hunt) Fairbanks. Ch: Sarah Elizabeth W——, b. at Marlborough, Mass., Dec. 19, 1856.
12197. ALMEDA OSGOOD WHEELER, born Sept. 2, 1843; m. Jan. 14,

1866, Harlan Page Angier. Ch: 1. Herbert Wheeler A——, b. Oct. 26, 1866.

12198. ROWENA ADELAIDE WHEELER, born April 23, 1841; d. Dec. 29, 1906.

12194. HANNAH ELIZABETH WHEELER, dau. of Abel (12193) and Elizabeth (Newell) Wheeler. Born at Albany, Me., Dec. 6, 1834. Married at Marlborough, Mass., Frederick Augustus Westcott, who was born at East Deering, Me., Nov. 29, 1837, son of Frederick Westcott and Margaret (Parsons) Westcott.

Children:

ORLANDO PAINE WESTCOTT, born March 4, 1858; m. Cecelia Gertrude ——. Ch: 1. Frederick Augustus W——, b. March 15, 1890. 2. Orlando Paine W——, b. Dec. 2, 1891. 3. John Linscott W——, b. Feb. 4, 1894. 4. Charles Morrison W——, b. March 17, 1896. 5. Gertrude Louise W——, b. Aug. 4, 1906.

VIOLET AMANDA WESTCOTT, born May 18, 1860; d. Sept. 23, 1869.

MARY ELIZABETH WESTCOTT, born June 16, 1862; m. June 30, 1892, at Portland, Me., Norman Seaver Tolman.

FANNIE REBECCA WESTCOTT, born July 17, 1864; d. Oct. 12, 1869.

ANNIE ROWENA WESTCOTT (born Feb. 22, 1867; m. Sept. 7, 1892, Frank Arthur Hilton. Ch: 1. Frank Arthur H——, b. April 11, 1897.

ABBIE VIOLA WESTCOTT, born Feb. 19, 1869; m. Nov. 28, 1894, Thomas Llewellyn Derrah.

12199. SILAS M. WHEELER, son of Jason (17315). Born Feb. 11, 1790; died June 18, 1855. Married Rhoda ——.

Children:

12200. SOLOMON WHEELER, married twice. Ch: (1st m.) 1. Silas W——. 2. Philander Savage W——. 3. Solomon Foster W——. 4. Lafayette Washington W——. 5. Mary Ellen W——. 6. William W——. 7. George W——. Ch: (2d m.) 1. Emma W——. 2. Anna Rebecca W——. 3. Frank W——. 4. Lewis W——. 5. Frederick W——.

12201. SILAS WHEELER, married and had a child, Lenora W——, m. Elwood T. Osler. Their ch: 1. Musetta O——, m. B. W. Stoddard. 2. Minnie Edith O——, m. J. R. Chaloupka. 3. Helen T. O——. 4. Harriet I. O——. 5. Marquirette B. O——.

12202. BETSEY LUCINDA WHEELER, born Aug. 19, 1820; d. Aug. 2, 1821.

12203. ABEL FOSTER WHEELER, born at Indianapolis, Ind., Feb. 16, 1825.

12204. GEORGE WHEELER, born Aug. 4, 1827; d. Sept. 23, 1827.

12203. ABEL FOSTER WHEELER, son of Silas M. (12199) and Rhoda (——) Wheeler. Born at Indianapolis, Ind., Feb. 16, 1825. Married 1849, Levina Arrowsmith, who was born May 18, 1829, dau. of John Arrowsmith and Nancy (——) Arrowsmith. He was a wagon maker, carpenter and cabinet maker. He went to Missouri and left there by ox team for Oregon in the spring of 1864, and died en route.

Children:

12205. NANCY ANN WHEELER, born May 6, 1850; d. July 3, 1864.

12206. EMILY ELLEN WHEELER, born Dec. 7, 1853; d. July 14, 1864.

12207. JAMES WILLIAM WHEELER, born in Sullivan Co., Mo., Nov. 15, 1855.
12208. MARY ELIZABETH WHEELER, born Dec. 5, 1857; m. Dec. 17, 1877, David Douglas Michael.
12209. JOHN WESLEY WHEELER, born March 3, 1861; d. Feb. 25, 1863.

12207. JAMES WILLIAM WHEELER, son of Abel Foster (12203) and Levina (Arrowsmith) Wheeler. Born in Sullivan Co., Mo., Nov. 15, 1855. Married at Albany, Ore., Feb. 21, 1877, Mary Elizabeth Baker, who was born in Van Buren Co., Iowa, Jan. 15, 1858, dau. of William B. Baker and Eliza (Etheridge) Baker. He is a carpenter and farmer at Portland, Ore.

Children:
12210. MINNIE EDITH WHEELER, born Oct. 28, 1878; m. Dec. 21, 1898, William Chalmers Lawrence, b. in Scotland, March 24, 1871. Ch: Mary Evelyn L— —, b. May 30, 1902.
12211. NELLIE LEVINA WHEELER, born July 10, 1882; m. April 15, 1903, Lloyd Manly Roberts, b. in Dixon Co., Neb., Dec. 27, 1880.

12212. ABIEL WHEELER. Died June 25, 1813. Married at Barre, Mass., Dec. 15, 1793, Betsey M'Cullaugh, who died Oct. 19, 1808, aged 46.

Children: (born at Barre, Mass.)
12213. SALLY WHEELER, born June 8, 1794; m. March 14, 1815, William Hinds.
12214. ELIZA WHEELER, born Feb. 26, 1796; m. April 19, 1817, Abner Perry.
12215. JANE WHEELER, born Jan. 20, 1798.
12216. ARABELLA WHEELER, born July 4, 1800.
12217. PATTY WHEELER, born March 14, 1804.

12218. ABIJAH WHEELER. He is probably the same as No. 8605. Died at Weston, Mass., March 13, 1753. Married Tabitha — —, who died Aug. 24, 1776, aged 63.

Children: (first two born at Concord, Mass.; others at Weston, Mass.)
12219. ABIJAH WHEELER, born Sept. 26, 1737.
12220. SARAH WHEELER, born June 3, 1738; m. Sept. 10, 1761, Abraham Sanderson.
12221. SOLOMON WHEELER, born Feb. 3, 1740; d. Feb. 28, 1741-2.
12222. JONATHAN WHEELER, born May 11, 1743; m. at Weston, Mass., March 5, 1767, Beulah Fish.
12223. LUCY WHEELER, born July 17, 1747; m. Sept. 4, 1766, Simeon Keyes.
12224. ESTHER WHEELER, born Dec. 26, 1748; m. Nov. 12, 1772, Caleb Child, of Brookline, Mass.

12219. ABIJAH WHEELER, son of Abijah (11218) and Tabitha (— —) Wheeler. Born at Concord, Mass., Sept. 26, 1737. Married at Weston, Mass., July 27, 1757, Sarah Allen, who was born Feb. 12, 1737, dau. of John Allen and Sarah (Shepard) Allen.

Children: (born at Weston, Mass.)
12225. JEDUTHUM WHEELER, born Feb. 12, 1758; served in the Revolution.

12226. REBECCA WHEELER, born Nov. 22, 1759.
12227. ABIAL WHEELER, born April 26, 1772 (posthumous).

12228. ABIJAH WHEELER. Married at Newburyport, Mass., Sept. 13, 1812, Ploomy Dean Peak.

Child:
12229. JULIAN WHEELER, born at Rowley, Mass., July 25, 1813.

12230. ABIJAH WHEELER. There is a possibility that he is No. 2063. Married Abigail ——.

Children: (born at Concord, Mass.)
12231. ARTIMES WHEELER, born March 7, 1774.
12232. NABBY WHEELER, born Sept. 10, 1775.

12233. ABIJAH WHEELER. Married at Temple, N. H., May 31, 1784, Hepzibah Blood, dau. of General Blood. He lived at Temple, N. H., where he was a "taverner" and was known as "Landlord Wheeler." He was on the Building Committee in 1781. He was Captain, 1789; Major, 1795; Colonel, 1798. He had a son:

12234. ARTEMAS WHEELER, who ran the tavern from 1795 until 1812, when he failed and removed to Lansinburgh, N. Y.

12235. JONATHAN WHEELER. Married Beulah Wheeler No. 2050, who was born April 7, 1740; died June 23, 1820, at Templeton, Mass., dau. of John Wheeler and Deborah (Derby) Wheeler.

Children: (born at Templeton, Mass.)
12236. SALLA WHEELER, born Oct. 2, 176—.
12237. BEULAH WHEELER, born Aug. 23, 1769; d. Dec. 10, 1808; m. Jan. 29, 1800, Jesse Wilkinson. Ch: 1. Amasa W——, bapt. Feb. 24, 1805. 2. Polly W——, bapt. Feb. 24, 1805. 3. Persis Gay W——, bapt. July 7, 1805; d. Feb. 12, 1836.
12238. DANIEL WHEELER, born March 10, 1771.
12239. POLLA WHEELER, born March 2, 1773.
12240. ABIJAH WHEELER, born Jan. 31, 1775.
12241. TABATHA WHEELER, born Feb. 2, 1777.
12242. JOHN FISK WHEELER, born May 12, 1779.
12243. PERSIS WHEELER, born April, 1781.
12244. REBECCA WHEELER, born April 7, 1783; may have m. March 6, 1814, David Frye, of Royalston, Mass.
12245. JOSEPH WHEELER, born Jan. 9, 1786.

12240. ABIJAH WHEELER, son of Jonathan (12235) and Beulah (Wheeler) Wheeler. Born at Templeton, Mass., Jan. 31, 1775. He probably married Lydia ——, and had the following

Children: (born at Templeton, Mass.)
12246. LOISA WHEELER, born Nov. 17, 1804.
12247. LYDIA WHEELER, born Dec. 27, 1806; m. May 6, 1834, William Trask.
12248. SARAH WHEELER, born April 11, 1808; m. Feb. 18, 1830, Townsend Barrett, of Ashburnham, Mass.
12249. JONATHAN FISK WHEELER, born Aug. 12, 1814.
12250. GEORGE W. WHEELER, born Feb. 17, 1816.
12251. ABIGAIL RICHARDSON WHEELER, born June 14, 1819; m. Sept.

18, 1838, Josiah Briton Goodnow. Ch: 1. Jane P. G——, b. 1839; d. Aug. 17, 1849. 2. Henry Oscar G——, b. March 9, 1846; d. Oct. 16, 1847. 3. Charles Allen G——, b. Dec. 22, 1853; m. Oct. 3, 1876, Josephine A. B. Gleason.

12252. PERSIS JANE WHEELER, born Feb. 7, 1823.

12253. ABIJAH WHEELER. Married Sarah Clement.

Children: (born at Salem, N. H.)

12254. TUTTLE WHEELER, born Aug. 15, 1768.
12255. BENJAMIN WHEELER, born June 31, 1773; d. Aug. 24, 1775.
12256. CHRYSTAL WHEELER, born Feb. 25, 1777.
12257. RACHEL WHEELER, born Feb. 2, 1779.
12258. ABIJAH WHEELER, born Aug. 12, 1782.
12259. DAVID WHEELER, born July 9, 1785.

12259. DAVID WHEELER, son of Abijah (11253) and Sarah (Clement) Wheeler. Born at Salem, N. H., July 9, 1785; died 1869. Married at Newburyport, Mass., May 28, 1815, Judith Pearson, who was born there Sept. 10, 1794; died June 28, 1873.

Children:

12260. HEZEKIAH WHEELER, born March 1, 1816; d. Sept. 10, 1834.
12261. GEORGE MAY WHEELER, married Mina Hitchcock. Ch: 1. Kenneth W——. 2. Heman W——.
12262. JOHN PARSONS WHEELER, born at Troy, N. Y., abt. 1819.
12263. ABIJAH CLEMENT WHEELER, born in Vermont, Aug. 19, 1823.
12264. WILLIAM HENRY WHEELER, born at Watervliet, N. Y., Feb. 8, 1826.
12265. ELMIRA WHEELER, born April 6, 1828; m. Lester Burroughs.
12266. NELSON WHEELER, married Sarah Pinney.
12267. EDWIN WHEELER, born Nov. 4, 1835; d. Feb. 25, 1844.
12268. BARON WHEELER, born 1838; d. March 3, 1844.

12262. JOHN PARSONS WHEELER, son of David (12259) and Judith (Pearson) Wheeler. Born at Troy, N. Y., abt. 1819. Married (1) at Blackberry, Ill., abt. 1840, Mary Cordelia Rawson, who was born at Wattsburg, N. Y., dau. of Abner Rawson and Sarah (Black) Rawson. He married (2) abt. 1851, Candice Kendall, who died abt. 1856. He married (3) abt. 1868, Louise Carpenter.

Children:

12269. SARAH JUDITH WHEELER, born at Blackberry, Ill., April 18, 1844; m. at Kaneville, Ill., Aug. 26, 1861, Clark Ward. Ch: 1. Eliza Myra W——, b. Oct. 30, 1866; m. Nov. 22, 1888, Milton N. Eskey. 2. Edith Rhoda W——, b. Jan. 28, 1871. 3. Gertrude W——, b. May 3, 1873. 4. Hallie Mae W——, b. Feb. 17, 1883; m. Aug. 3, 1907, John B. Work. 5. Arthur Clark W——, b. June 11, 1886; m. Florence Deal.
12270. HALE KENDALL WHEELER, born March 1, 1855.

12263. ABIJAH CLEMENT WHEELER, son of David (11259) and Judith (Parsons) Wheeler. Born in Vt., Aug. 19, 1823. Married Sophia Electa Wiswell, who was born in New York, 1832, dau. of William Wiswell and —— (Cheever) Wiswell.

Children:

12271. VIRGINIA CHEEVER WHEELER, born 1859; d. 1887.
12272. BESSIE WHEELER, born 1861; m. 1878, Arthur Coffield. Ch: 1. Gladys C——, b. 1880. 2. Arthur C——, b. 1883.
12273. DAVID WARREN WHEELER, born in Kane Co., Ill., Oct. 31, 1863.
12274. ABIJAH CLEMENT WHEELER, born 1865; m. 1898, Florence Liggett.
12275. WILLARD WISWELL WHEELER, born 1867.
12276. ISAAC C. G. WHEELER, born 1869; d. 1894.
12277. JUDITH REBECCA WHEELER, born 1871; m. 1891, Edgar E. Baldwin. Ch: 1. Ruth B——, b. 1896. 2. Dorothy B——, b. 1899.
12278. SAMUEL BENJAMIN WHEELER, born 1873; m. 1898, Myra Baldwin. Ch: 1. Euna W——, b. 1899. 2. Jerome W——, b. 1901. 3. Newton W——, b. 1903. 4. Alcena W——, b. 1905.

12264. WILLIAM HENRY WHEELER, son of David (12259) and Judith (Pearson) Wheeler. Born at Watervliet, N. Y., Feb. 8, 1826; died April 6, 1892. Married at Ohio Grove, DeKalb Co., Ill., Oct. 16, 1849, Jane Kendall, who was born at Ripley, Chautauqua Co., N. Y., May 30, 1830, dau. of Lorenzo Dow Kendall and Evelina (Acers) Kendall.

Children:

12279. FANNIE MAY WHEELER, born Sept. 7, 1850; m. Jan. 1, 1878, Edward Duffey.
12280. JULIA LINDA WHEELER, born March 12, 1855; m. at Cheyenne, Wyo., Dec. 25, 1904, Alfred Garth, b. Nov. 8, 1850.
12281. ERNEST WILLIAM WHEELER, born Nov. 1, 1857; m. at Vinton, Iowa, July 18, 1883, Cora Scribner, b. Nov. 3, 1862. Ch: 1. Charles Clinton W——, b. Jan. 22, 1887. 2. William Kendall W——, b. Sept. 15, 1895. 3. Julia May W——, b. Jan. 16, 1898.
12282. LUCY GRACE WHEELER, born Jan. 23, 1864; m. at Denver, Colo., Nov. 26, 1886, John Hugh Leonard, b. at Goshen, N. Y., Jan. 9, 1863. Ch: 1. Ralph Wheeler L——, b. Aug. 16, 1887. 2. Paul Ernest L——, b. Oct. 17, 1890.

12273. DAVID WARREN WHEELER, son of Abijah Clement (12263) and Sophia Electa (Wiswell) Wheeler. Born in Kane Co., Ill., Oct. 31, 1863. Married in Mitchell Co., Kans., Nov. 1, 1899, Sarah Louise Andrews, who was born at Fairmount, Minn., dau. of Aaron Andrews and Caroline S. (Parker) Andrews.

Children:

12283. MARY CAROLINE WHEELER, born Feb. 25, 1901.
12284. HERRICK ANDREWS WHEELER, born Oct. 25, 1903.
12285. SARAH LOUISE WHEELER, born Nov. 2, 1904.
12286. HENRY HALE WHEELER, born July 14, 1906.
12287. EUNICE HARRIET WHEELER, born April 14, 1907.
12288. MARJORIE GRACE WHEELER, born Dec. 3, 1909.

12289. ABIJAH WHEELER. Married Ursula ——.

Children:

12290. ABIJAH WHEELER, born in Canandaigua Co., N. Y., July 24, 1825.
12291. ARIEL WHEELER.
12292. MINERVA WHEELER, married Harvey French.
12293. SAMANTHA WHEELER, married William Ayers.

12294. HARRIET WHEELER, married — — Gage.
12295. HARRISON H. WHEELER, married Harriet — —. Ch: 1. Ursula W— —. 2. Lydia W— —.
12296. MALINDA WHEELER.
12297. ESTHER WHEELER.

12290. ABIJAH WHEELER, son of Abijah (12289) and Ursula (— —) Wheeler. Born in Canandaigua Co., N. Y., July 24, 1825. Married at Lyndon, Cattaraugus Co., N. Y., Feb. 22, 1847, Sarah Alpha Higgins, who was born there June 22, 1827, dau. of Thomas Higgins and Elizabeth (Hamlin) Higgins.

Children:
12298. ORRIN ARTEMAS WHEELER, born Feb. 9, 1848.
12299. HARRISON H. WHEELER, born Nov. 1, 1850.
12300. MIRIAM WHEELER, born May 9, 1854; m. (1) Dec. 21, 1876, Clarence J. Balcom; m. (2) Dec. 2, 1892, Robert Campbell.
12301. ALBERT WHEELER, born June 10. 1859; unm.
12302. CHARLES L. WHEELER, born Oct. 6, 1861; d. Oct. 29, 1912; unm.
12303. ELLA WHEELER, born April 10, 1865; m. Sept. 10, 1885, Michael W. Myers. Ch: 1. Albert B. M— —. 2. Earl F. M— —. 3. Carl M— —. 4. Hazel M— —.

12298. ORRIN ARTEMAS WHEELER, son of Abijah (12290) and Sarah Alpha (Higgins) Wheeler. Born at Lyndon, Cattaraugus Co., N. Y., Feb. 9, 1848. Married in Kansas, Annie Gentry Hudnall, who was born in Grundy Co., Mo., July 25, 1850; died June 16, 1907. He is a chemical engineer at Chicago, Ill.

Children:
12304. RICHARD WALES WHEELER, born at Doniphan, Kan., Oct. 8, 1871; d. Aug. 5, 1894.
12305. EDITH ANNIE WHEELER, born Jan. 26, 1873; m. June, 1889, Edward Newton. Ch: 1. Charlotte N— —, b. July 11, 1890. 2. Edward N— —, b. Oct. 20, 1892.
12306. DAISY BELLE WHEELER, born Oct. 5, 1874; d. Aug. 15, 1896; m. James Stevens. Ch: Orrin S— —, b. July 11, 1896; d. Aug. 9, 1896.
12307. PHILIP O. WHEELER, born Sept. 4, 1876; d. July 15, 1877.
12308. KATE STODDARD WHEELER, born June 7, 1878.
12309. HUGH ORRIN WHEELER, born 1880; d. 1882.
12310. CLAUDE DE HAVEN, WHEELER, born Nov. 21, 1883.

12299. HARRISON H. WHEELER, son of Abijah (12290) and Sarah Alpha (Higgins) Wheeler. Born at Lyndon, Cattaraugus Co., N. Y., Nov. 1, 1850. Married at Pleasant Hill, Mo., Nov. 1, 1873, Emma R. Maxwell, who was born at St. Joseph, Mo., Oct. 19, 1850, dau. of Hugh Maxwell and Sarah (Beadles) Maxwell. He is a real estate dealer at Kansas City, Mo.

Children:
12311. ALICE WHEELER, born Sept. 27, 1876; unm.
12312. GRACE WHEELER, born Aug. 17, 1878; m. July 1, 1905, Roy B. Williams, b. Aug. 16, 1878. Ch: Howard W— —, b. June 26, 1909.
12313. HARRISON H. WHEELER, born March 1, 1881; unm.

12314. PRESTON WHEELER. Married Sarah Church.

Children: (born at Westmoreland, N. H.)
12315. CHARLES WHEELER, born Dec. 20, 1822.
12316. JOHN WHEELER, died 1889.
12317. GARDNER WHEELER, died 1890.
12318. PRESTON WHEELER.

12315. CHARLES WHEELER, son of Preston (12314) and Sarah (Church) Wheeler. Born at Westmoreland, N. H., Dec. 20, 1822. Married at Manchester, Conn., 1848, Rosanna Bowers, who was born at Windsor, Conn., Sept. 12, 1829, dau. of Azel Bowers and Mary (Craw) Bowers.

Children:
12319. NANCY WHEELER, died Sept. 14, 1851.
12320. LOUIS WHEELER.
12321. ALONZO WHEELER, born at Greenfield, Mass.
12322. ALBERT WHEELER, born July 18, 1854; m. Hattie Putney. Ch: 1. Albert W——. 2. Ethel W——. 3. Preston W——. 4. Edith W——.
12323. ABNER WHEELER, married Feb. 2, 1878, Ida Mitchell. Ch: 1. Gertrude W——. 2. Bertha W——. 3. Fred W——. 4. Ida W——. 5. Mabel W——.
12324. GEORGE WHEELER.

12321. ALONZO WHEELER, son of Charles (12315) and Rosanna (Bowers) Wheeler. Born at Greenfield, Mass. Married at New Britain, Conn., March 2, 1878, Jenefer A. Michell, who was born at Farmington, Conn., dau. of Eldred Charles Michell and Emma M. (Blakesley) Mitchell.

Children:
12325. HATTIE K. WHEELER, born Jan. 14, 1879; d. Jan. 9, 1909; m. March 30, 1895, George Tryon. Ch: 1. G. E. T——, b. Oct. 28, 1895. 2. Henry Alonzo T——, b. 1898; d. 1898. 3. Manilla T——, b. and d. 1899.
12326. ANNA E. WHEELER, born Nov. 22, 1883; m. Feb. 3, 1902, H. L. Weed. Ch: 1. Charles W——, b. March 18, 1906. 2. Harry W——, b. March 18, 1906; d. April 4, 1906.
12327. EFFIE R. WHEELER, born Dec. 29, 1886; m. Nov. 17, 1909, G. F. Downs. Ch: Alice D——, b. March 31, 1911.
12328. JENEFER ALICE WHEELER, born June 3, 1889; m. May, 1910, Herbert Aichler. Ch: Alonzo E. A——, b. Sept. 13, 1912.
12328-a. ALONZO WHEELER, born Aug. 9, 1892; d. Aug. 29, 1892.

12329. JONATHAN WHEELER. Married Margaret ——.

Children: (born at Holden, Mass.)
12330. JONATHAN WHEELER, born May 17, 1744.
12331. HANNAH WHEELER, died Aug. 8, 1756, aged 3.
12332. NATHAN WHEELER, died Sept. 26, 1756.

12330. JONATHAN WHEELER, son of Jonathan (12329) and Margaret (——) Wheeler. Born at Holden, Mass., May 17, 1744, and died there March 24, 1794. Married (1) at Holden,

Mass., April 13, 1763, Lydia Fletcher. Married (2) Freelove — —, who died Feb. 14, 1790.

Children: (born at Holden, Mass., except the last.)

12333. ANNA WHEELER, born Aug. 19, 1776; m. Nov. 5, 1795, James Wilson.
12334. ABRAHAM WHEELER, born June 26, 1779; m. Sept. 27, 1810, Mary Sargeant.
12335. SARAH WHEELER, born June 13, 1781.
12336. LUCY WHEELER, born Sept. 23, 1784; m. Jan. 10, 1804, Martin Rice.
12337. OLIVE WHEELER, born Oct. 13, 1786.
12338. LYDIA WHEELER, born at Newport, N. H., Jan. 2, 1789.

12340. REUBEN WHEELER. Married at Lancaster, Mass., Dec. 17, 1807, Sally Whitney.

Children: (born at Worcester, Mass.)

12341. NANCY BUTTRICK WHEELER, born June 2, 1816.
12342. SARAH AUGUSTA WHEELER, born June 2, 1816.
12343. WILLIAM HARRISON WHEELER, born Feb. 13, 1817.
12344. CHARLES WHITNEY WHEELER, born Dec. 23, 1821.

12342. SARAH AUGUSTA WHEELER, dau. of Reuben (12340) and Sally (Whitney) Wheeler. Born at Worcester, Mass., June 2, 1816; died Oct. 13, 1871. Married at Lancaster, Mass., John Colburn Young, who was born at Whitefield, Me., son of Aaron Young and Mary (Colburn) Young.

Children:

MARY AUGUSTA YOUNG, born at Bangor, Me., Sept. 19, 1836; m. there Oct. 30, 1865, Ptolemy O'Meara Edson, b. Dec. 27, 1833. Ch: 1. Carroll E— —, b. Oct. 14, 1866. 2. Mary Frances E— —, b. July 21, 1868. 3. Margaret E— —, b. Feb. 25, 1873. 4. John Wells E— —, b. Feb. 2, 1875; m. Annie Gregory Jordan.
CHARLES YOUNG.
FRANCES WHITNEY YOUNG, married Norton Brockway.
GILROY CHANNING YOUNG, married Lillian Gale.
FREDERICK HEDGE YOUNG.

12343. WILLIAM HARRISON WHEELER, son of Reuben (12340) and Sally (Whitney) Wheeler. Born at Worcester, Mass., Feb. 13, 1817; died March 9, 1871. Married at Augusta, Me., May 13, 1838, Sarah Washburn Winslow, who was born at Vassalboro, Me., Oct. 14, 1820; died at Los Angeles, Cal., Nov. 22, 1900, dau. of Stephen Winslow and Rebecca (Blish) Winslow.

Children:

12345. LIZZIE ANNIE WHEELER, born Sept. 27, 1842; d. May 16, 1911; m. May 4, 1868, Rev. John Perry Barrett, b. Feb. 19, 1841, son of Luther G. Barrett and Margaret (Ridley) Barrett. Ch: 1. Frank Perry B— —, b. April 16, 1869; d. Aug. 19, 1875. 2. George Edson B— —, b. Nov. 9, 1871; d. Sept. 15, 1875. 3. Mabel B— —, b. Feb. 8, 1874.
12346. WILLIAM HARRISON WHEELER, born at Augusta, Me., Oct. 12, 1845.
12347. MARY AUGUSTA WHEELER, born Sept. 13, 1851; d. Dec. 26, 1906;

m. (1) Nov. 18, 1869, Frederick R. Hale; m. (2) William R. Congdon.

12348. EDWARD WINSLOW WHEELER, born at Bangor, Me., Oct. 15, 1858. His record will be found under No. 12,520.

12346. WILLIAM HARRISON WHEELER, son of William Harrison (12343) and Sarah Washburn (Winslow) Wheeler. Born at Augusta, Me., Oct. 12, 1845; died April 23, 1892. Married at New York City, Oct. 12, 1870, Ella (Potter) Mead, the adopted daughter of —— Mead, her own name being Rachel Ella Potter.

Children:

12349. ABRAHAM MEAD WHEELER, born at New York City, Oct. 12, 1871; m. at Reading, Mass., April 17, 1906, Mary Elizabeth Siders, b. at Cambridge, Mass., March 12, 1875, dau. of Charles Blake Siders and Catherine (Hare) Siders. No children.

12350. ELLA MAY WHEELER, born March 4, 1873; d. Aug. 19, 1907; m. Oct. 26, 1906, Fred J. Medway.

12351. WILLIAM HARRISON WHEELER, born Feb. 6, 1875.

12352. SARAH WINSLOW WHEELER, born Sept. 19, 1876; d. Nov. 24, 1880.

12353. CHARLES WILLIAMS SOLOMON WHEELER, born April 25, 1880, at Cambridge, Mass.; m. there Sept. 11, 1912, Margaret Stuart Hinsdale, b. at Winsted, Conn., Nov. 5, 1886, dau. of John Alvord Hinsdale and Anna M. (Kingsbury) Hinsdale. No children.

12354. LAURA WINSLOW WHEELER, born at Cambridge, Mass., Jan. 18, 1886; grad. Mt. Holyoke College, 1910.

12355. SETH WHEELER. Born at New Ipswich, N. H., May 6, 1774; died April 7, 1848. Married Polly Stone, who was born June 30, 1765; died June 13, 1854. He rem. to Wheeler, Steuben Co., N. Y., 1819.

Children:

12356. SETH WHEELER.

12357. MARY WHEELER.

12358. GRATIE WHEELER.

12359. JONAS WHEELER.

12360. LUTHER WHEELER.

12361. CELIA WHEELER.

12362. EMILY WHEELER, married Hiram Clasom. Ch: 1. Wheeler C——. 2. Adaline C——. 3. Luther C——. 4. Monroe C——. 5. Elizabeth C——.

12363. ELBRIDGE G. WHEELER.

12364. HELEN WHEELER.

12365. HARRIET WHEELER.

12366. ELIZA WHEELER.

12360. LUTHER WHEELER, son of Seth (12355) and Polly (Stone) Wheeler. Married (1) Belinda Rosenkrans. Married (2) Elizabeth Waugh. Res. in Steuben Co., N. Y.

Children, 1st marriage:

12367. HELEN WHEELER.

12368. ELIJAH WHEELER.

12369. SOPHRONIA WHEELER.

12370. JOHN WHEELER.

12371. GERTRUDE WHEELER, died aged 16.

Children, 2d marriage:
12372. ABRAM WHEELER.
12373. LINDA WHEELER.
12374. LUTHER WHEELER.
12375. LETTIE WHEELER.
12376. JOSEPH WHEELER.

12377. OBEDIAH WHEELER. Lived in the town of Urbana, Steuben Co., N. Y. Justice of the Peace.

Children:
12378. OLIVER H. WHEELER.
12379. J. W. WHEELER.
12380. JONAS WHEELER.
12381. GEORGE WHEELER, resides in Colorado.
12382. ABRAM WHEELER.

12383. ABRAM MOREHOUSE WHEELER, son of Dimon (2999) and Esther (Morehouse) Wheeler. Born at Weston, Fairfield Co., Conn., Oct. 9, 1789; died at Huntington, Conn., Dec. 11, 1873. Married at Trumbull, Conn., Sept. 3, 1817, Sarah Wakeley, who was born there May 3, 1795; died at Huntingdon, Conn., April 2, 1887, dau. of Samuel Wakeley and Naomi (Hawley) Wakeley.

Children:
12384. DANIEL HAWLEY WHEELER, born at Weston, Conn., Sept. 28, 1818; m. 1845, Mary Boyce.
12385. POLLY A. WHEELER, born at Trumbull, Conn., May 4, 1821; m. (1) March, 1840, Charles C. Hubbell, d. June 17, 1848; m. (2) 1852, Silvanus Bartlett, of Cataraugus, N. Y. Ch: (1st m.) 1. Lavinia M. H——, b. Aug. 7, 1841. 2. Gould T. H——, b. Sept. 23, 1843. 3. Minor C. H——, b. June 17, 1847. Ch: (2d m.) Sarah A. B——.
12386. ELIZABETH M. WHEELER, born at Huntington, Conn., Oct. 17, 1824; d. Monroe, Conn., 1889; m. Dec. 25, 1851, Edson P. Fisher, of Easton, Conn., d. 1909, aged 85. Ch: Josephine F——, b. Jan. 5, 1852; d. Jan. 15, 1898.
12387. CHARLES WAKELEY WHEELER, born at Bridgeport, Conn., Oct. 21, 1828.
12388. SARAH WHEELER, born at Huntington, Conn., Nov. 7, 1833; m. (1) 1856, Charles L. Cutts, of New Haven, Conn.; m. (2) March 24, 1870, Richard H. Noe. Ch: (1st m.) Lottie J. C——, b. March 17, 1861; m. 1880, Charles N. Curtiss. Their ch: (1) Edith R. C——, b. April 14, 1882. (2) Ruth E. C——, b. July 1, 1890. Ch: (2d m.) 1. Eva Sarah N——, b. March 25, 1871; m. March 1, 1893, Frank P. Stowe. Their ch: (1) Elsie Frances S——, b. May 11, 1894. (2) Myrtle Wheeler S——, b. July 23, 1895. (3) Leland Frank S——, b. Nov. 10, 1899. (4) Hattie Esther S——, b. Dec. 5, 1901. (5) Ferne Elizabeth S——, b. Dec. 12, 1911.
12389. MARY A. WHEELER, born at Huntington, Conn., Nov. 30, 1835; m. (1) at Derby, Conn., 1856, George W. Lester, d. at New Haven, Conn., 1876; m. (2) 1904, Edwin H. Fenton. Ch: 1. Minnie B. L——, b. Nov. 26, 1860; d. Oct. 1, 1895. 2. Harriet E. L——, b. March 11, 1863; m. 1884, Andrew J. Ewen.

12387. CHARLES WAKELEY WHEELER, son of Abram Morehouse (12383) and Sarah (Wakeley) Wheeler. Born at

Bridgeport, Conn., Oct. 21, 1828; died at Hartford, Conn., Nov. 22, 1886. Married at Hartford, Conn., Sept. 30, 1853, Sophia A. Webster, who was born at S. Windsor, Nov. 24, 1832, dau. of Warren Webster and Eunice (Simons) Webster.

Children:

12390. EDITH J. WHEELER, born April 26, 1857; m. Aug. 26, 1901, Charles W. Moore.
12391. ALICE E. WHEELER, born Sept. 17, 1862; d. Aug. 14, 1883; m. Edward S. Bell.
12392. HOWARD W. WHEELER, born June 24, 1864; d. May 24, 1869.
12392-a. CHARLES W. WHEELER, born Sept. 15, 1869; d. July 24, 1870.
12393. GEORGE LESTER WHEELER, born at Wethersfield, Conn., June 16, 1872.

12393. GEORGE LESTER WHEELER, son of Charles Wakeley (12387) and Sophia A. (Webster) Wheeler. Born at Wethersfield, Conn., June 16, 1872. Married at Wethersfield, Conn., Oct. 14, 1896, Isabel May Hale, who was born at Amherst, Mass., June 29, 1873, dau. of Allen W. Hale and Sarah (Reed) Hale. He is a shipping clerk at Hartford, Conn.

Children:

12394. LESTER HALE WHEELER, born March 18, 1908.
12395. ALLEN WEBSTER WHEELER, born Oct. 5, 1909.
12396. ALLYS BEVERLEY WHEELER, born June 23, 1912.

12397. JOHN WHEELER, son of Joseph, of Dutchess Co., N. Y. He rem. to Ferrisburg, Vt., 1818. Married Elizabeth Lent. They were Quakers. He lived to be 85 years of age.

Children:

12398. CAROLINE WHEELER, married Jacob Orvise.
12399. ABSALOM LENT WHEELER, born March 29, 1818.
12400. EDWARD WHEELER, resides at Vergennes, Vt.
12401. JOSEPH WHEELER.
12402. CHARLES C. WHEELER, died at Chicago, Ill.

12399. ABSALOM LENT WHEELER, son of John (12397) and Elizabeth (Lent) Wheeler. Born in Dutchess Co., N. Y., March 29, 1818; died Nov. 16, 1875. Married Dec. 14, 1851, Maria Martin, who died Jan. 2, 1889, aged 58, dau. of Solomon S. Martin and Phebe (Bean) Martin. They lived for a time at Peaksville, N. Y., then rem. to Vermont.

Children:

12403. CAROLINE E. WHEELER, unmarried.
12403-a. CHARLES MARTIN WHEELER, born at N. Ferrisburg, Vt., Sept. 24, 1854; rem. to Chicago, Ill., in 1866, where he is now engaged in the real estate business.
12404. JOHN SQUIER WHEELER, born at N. Ferrisburg, Vt., Dec. 16, 1860.
12405. PHEBE WHEELER, married Herbert Kingsland.
12406. FRANCES L. WHEELER.

12407. WILLIAM WHEELER. Died at New London, Conn.,

1782. Married Hannah French. After his death she married Silas Hubbell.

Children:

12408. EBENEZER WHEELER.
12409. JAMES WHEELER.
12410. WILLIAM WHEELER, born at New London, Conn., May 21, 1774.
12411. JOHN WHEELER.
12412. JOSEPH WHEELER.
12413. HANNAH WHEELER.

12410. WILLIAM WHEELER, son of William (12407) and Hannah (French) Wheeler. Born at New London, Conn., May 21, 1774; died at Deposit, N. Y., 1851. Married 1811, Eleanor Knox, who was born at Blanford, Mass., Aug. 25, 1774, dau. of William Knox. Res. Deposit, Delaware Co., N. Y.

Children:

12414. MALINA WHEELER, married William Knapp.
12415. NELSON KNOX WHEELER, married Emily Ogden. Ch: 1. William Ogden W——. 2. Julia W——. 3. Emily W——. 4. Eleanor W——. 5. Laura W——.
12416. BETSEY WHEELER.
12417. WILLIAM FRENCH WHEELER, born at Deposit, N. Y., June 12, 1811.
12418. TRUMAN H. WHEELER, born at Deposit, N. Y.; m. at Delhi, N. Y., Annie Roberts, b. at Portsmouth, N. H., dau. of Edmond Roberts and Catherine (Langdon) Roberts. Ch: 1. William Knox W——. 2. Caroline W——. 3. Mary Langdon W——. 4. Truman W——. 5. Alice W——. 6. Eleanor W——. 7. Augusta W——, b. at Delhi, N. Y., 1846; m. there 1870, Capt. Henry D. Seeley, son of Carleton White Seeley and Betsey (Bascom) Seeley. Their ch: (1) Carleton Henry S——, b. 1871; d. 1885. (2) Annie Langdon S——, b. 1873; d. 1893. (3) Mary Wheeler S——, b. 1879; m. 1907, Alfred G. Millin. (4) Caroline Eustis S——, b. 1887.
12418-a. ADDISON WHEELER, married Elsie Knapp. Ch: Charles W——.
12419. GEORGE WHEELER, married Antoinette Downs. Ch: 1. Antoinette W——. 2. Francis W——. 3. George W——.

12417. WILLIAM FRENCH WHEELER, son of William (12410) and Eleanor (Knox) Wheeler. Born at Deposit, N. Y., June 12, 1811; died at Portville, N. Y., June 6, 1892. Married (1) at Olean, N. Y., 1839, Flora Atkins, of Ashtabula, Ohio. He married (2) 1852, Marilla Clark, of Peacham, Vt., who died Jan. 21, 1907.

Children, 1st marriage: (born at Portville, N. Y.)

12420. HELEN WHEELER, born 1840; d. in infancy.
12421. NELSON PLATT WHEELER, born Nov. 4, 1841.
12422. WILLIAM EGBERT WHEELER, born Nov. 21, 1843.
12423. MARTHA AUGUSTA WHEELER, born July 20, 1845; d. March, 1909; m. 1874, Edward A. Skinner. Ch: 1. Flora Atkins S——, b. 1876. 2. Egbert Wheeler S——, b. 1879. 3. Frances Augusta S——.
12424. LILLA C. WHEELER.
12425. GEORGE WHEELER, born 1847; d. 1849.

12421. NELSON PLATT WHEELER, son of William French (12417) and Flora (Atkins) Wheeler. Born at Portville, N. Y., Nov. 4, 1841. Married at Cincinnati, Ohio, June 12, 1877, Rachel Ann Smith, who was born at Clermont, Ohio, Jan. 4, 1852, dau. of Alexander Smith and Rachel (McClain) Smith.

Children:

12426. RACHEL FLORA WHEELER, born at Cincinnati, Ohio, May 13, 1878; m. at Washington, D. C., Jan. 29, 1910, J. Allen Farley, b. at Rochester, N. Y., July 18, 1877. Ch: Rachel F——, b. March 28, 1911.
12427. ISABEL SMITH WHEELER, born June 29, 1880; d. May 20, 1895.
12428. MARY ATKINS WHEELER, born June 1, 1883; d. Nov. 19, 1891.
12429. NELSON PLATT WHEELER, born Sept. 4, 1885; m. June 27, 1911, Eleanor Knox Cannon, b. at Buffalo, N. Y., March 5, 1886.
12430. ALEXANDER ROYAL WHEELER, born July 10, 1889.
12431. WILLIAM REGINALD WHEELER, born July 10, 1889.

12422. WILLIAM EGBERT WHEELER, son of William French (12417) and Flora (Atkins) Wheeler. Born at Portville, N. Y., Nov. 21, 1843, and died there April 28, 1911. Married at Portville, Oct. 27, 1874, Almira E. Mersereau, who was born in Steuben Co., N. Y., Sept. 7, 1849, dau. of Samuel J. M. Mersereau and Esther (Butts) Mersereau.

Children: (born at Portville, N. Y.)

12432. WILLIAM MERSEREAU WHEELER, born Feb. 23, 1877.
12433. JOHN EGBERT WHEELER, born May 19, 1879; m. June 5, 1907, Margaret E. Culbertson. Ch: 1. William Egbert W——, b. July 31, 1908. 2. Mary Elizabeth W——, b. May 20, 1911.
12434. ELEANOR KNOX WHEELER, born April 6, 1886.
12435. LAWRENCE RAYMOND WHEELER, born July 19, 1888.

12432. WILLIAM MERSEREAU WHEELER, son of William Egbert (12422) and Almira E. (Mersereau) Wheeler. Born at Portville, N. Y., Feb. 23, 1877. Married at Cincinnati, Ohio, April 5, 1904, Margaret McDougall, who was born there June 11, 1878, dau. of Thomas McDougall and Mary Bell (Taylor) McDougall. He is a lawyer at Buffalo, N. Y. A.B. Yale, 1899. LL.B. Harvard, 1902.

Children:

12436. PRISCILLA McDOUGALL WHEELER, born Jan. 1, 1905.
12437. MARY McDOUGALL WHEELER, born Dec. 9, 1907.
12438. ELEANOR KNOX WHEELER, born Dec. 9, 1907.

12439. DAVID WHEELER. Married (1) Caroline Woodbury. Married (2) Mary Lurney.

Children, 1st marriage:

12440. ADDISON GILBERT WHEELER, born at Gloucester, Mass., Jan. 8, 1830.
12441. DAVID WHEELER.
12442. CAROLINE WHEELER.

Children, 2d marriage:

12443. RHODA ANN WHEELER.

12444. THADEUS WHEELER.
12445. HOWARD WHEELER.

12440. ADDISON GILBERT WHEELER, son of David (12439) and Caroline (Woodbury) Wheeler. Born at Gloucester, Mass., Jan. 8, 1830. Married at Rockport, Mass., Oct. 31, 1854, Isabella Gilmore, who was born at Roxbury, Mass., Nov. 16, 1836, dau. of James Gilmore and Agnes (Roberts) Gilmore.

Children:

12446. CAROLINE ISABELLA WHEELER, born March 31, 1856; m. Feb. 10, 1880, David Clifford Babson, b. at Rockport, Mass., Jan. 31, 1834; d. June 17, 1897.
12447. ADDISON GILBERT WHEELER, born Nov. 14, 1858; m. Ida Almy Arey. Ch: 1. Lester Gilbert W——, b. March 19, 1878. 2. Agnes Gilmore W——, b. Aug. 4, 1879. 3. Addie Alma W——, b. June 20, 1882; d. Sept. 3, 1901.
12448. LESTER GILBERT WHEELER, married Margaret Josephine Callahan. Ch: 1. Alma Addison W——, b. April 2, 1904. 2. Clifford Babson W——, b. July 15, 1906. 3. Lester Gilmore W——, b. Oct. 19, 1908. 4. Ernest Gilbert W——, b. Jan. 28, 1911.

12449. EDWIN WHEELER. Born in Maine, 1829. Married Jan. 1, 1850, Jane Hatch, who was born April, 1832.

Children:

12450. ADELBERT H. WHEELER, born at Dunkirk, Wis., Feb. 22, 1852.
12451. ESLER W. WHEELER, born Feb. 8, 1857; m. 1882, Mary LeMay. Ch: Merl W——, b. Aug. 18, 1883.
12452. WILLIS O. WHEELER, born Jan. 1, 1862; m. Ella Morgan. Ch: 1. Fern Lee W——, b. 1888. 2. Fay Nellie W——, b. Aug., 1891.
12453. WINNIE MAY WHEELER, born Aug. 23, 1871; m. John Woods.

12450. ADELBERT H. WHEELER, son of Edwin (12449) and Jane (Hatch) Wheeler. Born at Dunkirk, Wis., Feb. 22, 1852; died March 12, 1897. Married at Janesville, Minn., June 5, 1877, Luella M. Andrews, who was born at Fond du Lac, Wis., June 5, 1857, dau. of James D. Andrews and Eliza Lee (Nelson) Andrews.

Children:

12454. ROYDEN KEITH WHEELER, born Feb. 9, 1879; m. Nov. 8, 1902, Augusta Grant, b. Oct. 16, 1881. Ch: 1. Margaret Luella W——, b. Nov. 4, 1903; d. June, 1907. 2. Helen Grant W——, b. Oct. 24, 1905.
12455. WYTHE LEE WHEELER, born Aug. 10, 1884; m. March 15, 1906, W. Claude Renfrew, b. July 11, 1884. Ch: William Wheeler R——, b. May 2, 1909.

12456. JONATHAN WHEELER. Died at Keene, N. H., May 11, 1811. Married at Keene, N. H., Aug. 19, 1773, Chloe Willson, who died Oct. 23, 1812, aged 61.

Children: (born at Keene, N. H.)

12457. PATIENCE WHEELER, born Aug. 27, 1774; d. Sept. 18, 1774.
12458. ISACHAR WHEELER, born June 1, 1775; d. June 10, 1775.
12459. LEONARD WHEELER, born March 25, 1776; d. Jan. 9, 1795.

12460. ADONIJAH WHEELER, born Oct. 26, 1778; m. March 1, 1797, Nellie Tozer.
12461. ISRAEL WHEELER, born July 19, 1780; m. Jan. 7, 1801, Thankful Griffin.
12462. CHEERFUL WHEELER, born Nov. 29, 1782; d. Jan. 17, 1783.
12463. EVI WHEELER, born Oct. 29, 1783; d. Oct. 30, 1783.
12464. CHLOE WHEELER, born Nov. 3, 1784.
12465. SIMON WHEELER, born Aug. 3, 1786.
12466. DOLLY WHEELER, born Feb. 16, 1789; d. Jan. 5, 1795.
12467. RHODA WHEELER, born June 24, 1791; m. March 4, 1808, Elijah Collins.
12468. AMAH WHEELER, born April 27, 1793.
12469. JONATHAN WHEELER, born March 8, 1796.
12470. DANIEL WHEELER, born April 21, 1800.
Child, died Jan. 16, 1803.

12471. BERIAH WHEELER. Married Hepzibah Brainard, who died Oct. 18, 1828, aged 68. He lived at Chatham, Conn. Their son:

12472. BERIAH WHEELER, born at Haddam, Conn., 1780; d. July 14, 1871; m. Lucy Daniels, b. at Chatham, Conn., Aug., 1785; d. May 17, 1873.

Children: (born at East Haddam, Conn.)
12473. AHIRA DANIELS WHEELER, born Jan. 17, 1807.
12474. AMASA WHEELER, born 1808. (See No. 12,509.)
12475. DAVID CICERO WHEELER, born July 24, 1811. (See No. 12,515.)
12476. ASARIAH BRAINARD WHEELER, married Elizabeth Mitchell. Ch: 1. Asa Bradford W——. 2. Ida W——.
12477. LUCRETIA JONES WHEELER, born Feb. 8, 1818; d. July 26, 1911.
12478. SOPHIA AMELIA WHEELER, born Feb. 15, 1821; d. Oct., 1907; m. Hezekiah Knowles. Ch: Elmer Ellsworth K——.

12473. AHIRA DANIELS WHEELER, son of Beriah (12472) and Lucy (Daniels) Wheeler. Born at East Haddam, Conn., Jan. 17, 1807; died Dec. 14, 1881. Married at E. Haddam, March, 1831, Anne Atwood, who was born there Dec. 22, 1810; died April 3, 1892, dau. of Whiting Atwood and Deborah (Purple) Atwood.

Children: (born at East Haddam, Conn.)
12479. ALONZO WHEELER, born Oct. 24, 1831; d. April 23, 1904; m. Julia E. Silliman. Ch: Florence Wheeler, m. Charles Thompson.
12480. ADELIA WHEELER, born June 17, 1833; d. Feb. 2, 1890; m. Ralph Burke. No children.
12481. ELIZA WHEELER, born June 24, 1835; d. Sept. 10, 1898; m. Charles Miller. No children.
12482. FRANK WHEELER, born Sept. 8, 1837; m. Sarah Pelton. Ch: 1. Edith W——, m. W. J. Robinson. 2. Alfred P. W——, m. Maud Hill.
12483. SARAH WHEELER, born Oct. 9, 1840; d. March 18, 1862; m. George Hefflon.
12484. CLARENCE C. WHEELER, born Nov. 25, 1842; d. Dec. 14, 1908; m. Margaret Young. No children.
12485. ALFRED WHEELER, born Sept. 8, 1845; d. at Fortress Monroe in the Civil War, Sept. 22, 1862.

12486. RALPH B. WHEELER, born Aug. 4, 1848; m. Emma Sperring. Ch: 1. Charles W——. 2. Frank W——. 3. Ronald W——.
12487. EDWARD A. WHEELER, born Aug. 4, 1850; d. Sept. 19, 1906; m. Emma Whittlesey. No children.
12488. WILLIAM W. WHEELER, born Jan. 11, 1853; m. at Meriden, Conn., April 22, 1884, Emma E. Pelton, b. at Portland, Conn., April 22, 1849, dau. of George E. Pelton and Caroline A. (Cotton) Pelton. No children.

12489. ALAMANDER WHEELER. Married at Kalamazoo, Mich., Izora Green, who died 1873.

Children: (born at Kalamazoo, Mich.)
12490. FRANK CLEMENT WHEELER, born July 5, 1870; m. at Kalamazoo, Mich., April 27, 1895, Lottie E. Johnson, b. there March 25, 1872, dau. of Edmond L. Johnson and Frances B. (Chandler) Johnson. Ch: 1. Frances May W——, b. March 19, 1898. 2. Harry Mason W——, b. April 26, 1900.
12491. ROY WHEELER, born and d. 1873.

12492. BELA WHEELER. Married Sarah Scott.

Children:
12493. BELA WHEELER, born at Lemster, N. H., Jan. 23, 1803.
12494. BARNER WHEELER, married Lydia Malburn. Ch: 1. Henry Albert W——. 2. Benjamin W——. 3. William W——.
12495. ALANSON WHEELER, married and had ch: 1. Almond W——. 2. William Henry W——. 3. Malvina W——. 4. Marietta W——.
12496. SARAH WHEELER, married Joseph Goodwin. Ch: 1. Charles G——. 2. Wheeler G——. 3. Joseph G——.
12497. DOLLY WHEELER, married (1) A. Blodgett; m. (2) —— Squires; m. (3) —— Johnson.
12498. MARY WHEELER, married Abial Horkins. Ch: 1. Oscar H——. 2. Barner H——. 3. William H——. 4. George H——. 5. Sarah H——.

12493. BELA WHEELER, son of Bela (12492) and Sarah (Scott) Wheeler. Born at Lemster, N. H., Jan. 23, 1803; died 1872. Married Polly Marie Adams, who was born at Johnstown, Ohio, Dec. 8, 1808; died 1872.

Children:
12499. FANNIE MATILDA WHEELER, born June 27, 1828; d. Jan. 13, 1899; m. April 2, 1856, Gancello H. Reed.
12500. GEORGE AUGUSTUS WHEELER, born Nov. 29, 1829, at Hiram, Ohio.
12501. ACHSAH WHEELER, born Nov. 25, 1830; d. Nov. 14, 1866; m. Aug. 7, 1856, Andrew Jackson Werton.
12502. BELA WHEELER, born Jan. 27, 1832.
12503. LUCINDA WHEELER, born Nov. 8, 1833; d. Aug. 31, 1908; m. May 10, 1876, James Moreledge.
12504. EDWARD CORNELIUS WHEELER, born Jan. 26, 1843; d. Oct. 10, 18—.
12505. CORNELIUS ADAMS WHEELER, born April 19, 1845; m. and had ch: 1. Jennie W——, m. Frank Sperry. 2. Jessie W——, m. —— McKey.
12506. LESTER ORRIN WHEELER, born April 5, 1853.

12500. GEORGE AUGUSTUS WHEELER, son of Bela

(12493) and Polly Marie (Adams) Wheeler. Born at Hiram, O., Nov. 29, 1829; died June 28, 1899. Married Amelia Hopkins, who was born at Painesville, O., 1840; died 1877, dau. of Josiah Hopkins and Nancy (Slocum) Hopkins.

Children:

VERNON GEORGE WHEELER, born at Nelson, Ohio, Oct. 22, 1864, whose record appears under No. 18,217.

CLARENCE HERBERT WHEELER, born Feb. 22, 1866; m. Nov. 17, 1886, Cora May Andrews. Ch: George W——, b. June, 1902.

12506. LESTER ORRIN WHEELER, son of Bela (12493) and Polly Marie (Adams) Wheeler. Born in Hiram Tp., O., April 5, 1853. Married at Garretsville, O., Oct. 30, 1873, Eunice Fidelia Scott, who was born at Troy, O., Oct. 18, 1846, dau. of Abraham Tilden Scott and Olive (——) Scott.

Children:

12507. RODNEY BELA WHEELER, born March 9, 1877; m. June 1, 1899, Addie Pierce, b. at Southington, Ohio, Feb. 19, 1874. Ch: Lillian Jeannette W——, b. May 26, 1910.

12508. LESTER CLARENCE WHEELER, born July 19, 1883; d. Dec. 12, 1890.

12509. AMASA WHEELER, son of Beriah (12472) and Lucy (Daniels) Wheeler. Born at E. Haddam, Conn., 1808. Married Roxanna Hammond.

Children:

12510. MARY ELIZABETH WHEELER, born 1832; d. Feb. 23, 1907; m. 1852, Benjamin F. Brown. Ch: 1. Fred H. B——. 2. Frank L. B——.

12511. FRANCES AUGUSTA WHEELER, born 1835; d. April 13, 1912; m. May, 1854, George D. Day.

12512. CHARLES LLEWELLYN WHEELER, born Aug., 1837; d. Sept., 1838.

12513. LOUIS EMORY WHEELER, born at Medway, Mass., May 7, 1842; m. at Matteawan, N. Y., Oct. 10, 1866, Annie Stanton, b. at Newburgh, N. Y., May 31, 1845, dau. of George W. Stanton and Ann (Miller) Stanton. Ch: Ira Nelson W——, b. March 29, 1870; m. Oct. 21, 1896, Abbie Du Bray, b. at Johnson, Vt., July 14, 1869; d. July 12, 1912.

12514. LUCY EMILY WHEELER, born at Medway, Mass., May 7, 1842; d. April 22, 1846.

12515. DAVID CICERO WHEELER, son of Beriah (12472) and Lucy (Daniels) Wheeler. Born at E. Haddam, Conn., July 24, 1811; died Dec. 31, 1893. Married at Enfield, Conn., May 10, 1836, Sabrina Johnson, who was born at Mansfield, Conn., 1815; died Aug. 8, 1892.

Children: (born at East Haddam, Conn.)

12516. DWIGHT CICERO WHEELER, born Oct. 6, 1838; d. March 5, 1903; m. Eunice Richmond. No children.

12517. CHARLES WESLEY WHEELER, born Aug. 28, 1841; d. Dec. 5, 1869.

12518. OLIN WHEELER, born March 14, 1846; m. at Greenport, L. I., Aug. 15, 1872, Ella F. Pierce, b. at South Windsor, Conn., Sept. 3, 1847, dau. of Joseph M. Pierce and Elvira (Shepard) Pierce. He

is a farmer at Burnside, Conn. Ch: Bernice W— —, b. March 3, 1874.

12520. EDWARD WINSLOW WHEELER, son of William Harrison (12343) and Sarah Washburn (Winslow) Wheeler. Born at Bangor, Me., Oct. 15, 1858. Married at Cambridge, Mass., July 31, 1882, Helena Theresa Dolan, who was born at Cambridge, Mass., July 17, 1860, dau. of Thomas Dolan and Mary (Nelligan) Dolan. He is a publisher and printer at Cambridge, Mass.

Children: (born at Cambridge, Mass.)

12521. EDWARD WINSLOW WHEELER, born May 25, 1884; m. at Arlington, Mass., July 2, 1908, Frances Madeline Carr, b. at Cambridge, Mass., Sept. 1, 1885, dau. of Edward Joseph Carr and Elizabeth (Calnan) Carr. Ch: Cynthia Winslow W— —, b. July 14, 1911.
12522. WILLIAM HARRISON WHEELER, born June 7, 1887.
12523. FRANCIS WASHBURN WHEELER, born Nov. 6, 1889.
12524. HERBERT BLISH WHEELER, born Feb. 18, 1894.
12525. LILLA GERTRUDE WHEELER, born June 17, 1896.

12526. ALANSON WHEELER. Born Dec. 6, 1785; died Oct. 25, 1846, aged 61 y. 10 m. 19 d. Married Hannah — —, who died May 8, 1845, aged 58 y. 14 d.

Child:

12527. EDMOND A. WHEELER, born April 4, 1816; d. Sept. 8, 1819.

12528. ALBERT WHEELER. Married Margaret Jones.

Children: (born in Beaver Tp., Crawford Co., Pa.)

12529. LEVI WHEELER, born March 12, 1882.
12530. THERON WHEELER, born April 19, 1884; m. Oct. 27, 1910, Bertha Andrews.

12529. LEVI WHEELER, son of Albert (12528) and Margaret (Jones) Wheeler. Born in Beaver Tp., Crawford Co., Pa., March 12, 1882. Married (1) at Lenox, O., March 22, 1900, Amy McCumper, who was born in Erie Co., Pa., Aug. 7, 1885. Married (2) Feb. 12, 1907, Rose Ella Buckman..

Child, 1st marriage:

12531. JOHN WHEELER, born May 19, 1901.

Children, 2d marriage:

12532. WINNIFRED MAY WHEELER, born March 17, 1908.
12532-a. LILLIAN GRACE WHEELER, born Jan. 9, 1910.
12533. DOROTHY LEONIA WHEELER, born Oct. 25, 1912.

12534. DEXTER WHEELER. He lived at Winchester, N. H., where he had the following

Children:

12535. ALBERT WHEELER, born Jan. 3, 1803.
12536. POLLY WHEELER, died at Boonville, N. Y., 1856; m. Daniel Dodge. Ch: 1. Harvey D— —. 2. Harlen D— —. 3. Horace D— —. 4. Clark D— —. 5. Alpheus D— —. 6. Sally D— —. 7. Eunice D— —.
12537. LORENZO D. WHEELER.

12538. LUMAN WHEELER, born 1826.
12539. DEXTER WHEELER.
12540. SALLIE WHEELER, married —— Sprague. Ch: 1. Charles S——. 2. Frank S——.

12535. ALBERT WHEELER, son of Dexter (12534). Born at Winchester, N. H., Jan. 3, 1803; died 1859. Married at Sand Lake, N. Y., Feb. 14, 1832, Mary Hitchcock, who was born in Schoharie Co., N. Y., 1812; died 1873, dau. of Pownal Hitchcock and —— (Knowlton) Hitchcock.

Children: (born at Boonville, N. Y.)
12541. ALMARINE WHEELER, married Nathan W. Jones. Ch: 1. Helen I. J——. 2. Emma J——. 3. Albert N. J——. 4. Mary C. J——. 5. Lillian J——. 6. Roscoe C. J——. 7. Clare S. J——.
12542. MARY ANN WHEELER, died 1865; m. 1858, Austin R. Wolcott. Ch: 1. Ida M. W——. 2. Nettie W——. 3. Dolphus S. W——.
12543. CORYDON WHEELER, born Dec. 21, 1837.
12544. ELBRIDGE WHEELER, died 1857, aged 19.
12545. CAROLINE WHEELER, born July 26, 1841; m. at Boonville, N. Y., April 9, 1873, Francis Marion Reed, b. at Turin, Lewis Co., N. Y., Jan. 23, 1846. Ch: 1. Francis Joseph R——, b. July 31, 1874; d. July 16, 1901; m. May 10, 1899, Julia May Wetmore. No children. 2. Alice Carrie R——, b. Aug. 24, 1875; m. July 27, 1897, Augustus G. Haskins. Ch: (1) Marian H. H——, b. Oct. 17, 1898. (2) Mildred Lois H——, b. March 17, 1902. (3) Alice Reed H——, b. July 27, 1907. (4) Harlon D. H——, b. Sept. 23, 1909. 3. Lucy Estelle R——, b. Feb. 12, 1878.

12543. CORYDON WHEELER, son of Albert (12535) and Mary (Hitchcock) Wheeler. Born at Boonville, Oneida Co., N. Y., Dec. 21, 1837; died 1905. Married at Holland Patent, Oneida Co., N. Y., Oct. 8, 1860, Celia A. Kellogg, who was born there 1839, dau. of Chester Kellogg and Charlotte (Collins) Kellogg.

Children:
12546. JESSIE L. WHEELER, born 1862; m. 1883, William T. McNeil, b. at Poughkeepsie, N. Y., 1858. Ch: 1. William C. McN——, b. 1883. 2. Harry J. McN——, b. 1887.
12547. CHESTER A. WHEELER, born 1865; d. 1869.
12548. ESTELLA WHEELER, born 1867; d. 1868.
12549. WINTHROP R. WHEELER, born 1871; m. 1896, Jennie Duel.

12550. ALBERT WHEELER, son of Andrew and Elizabeth. Born at Boothbay, Me., Dec. 4, 1841. Married at Damariscotta, Me., Jan. 28, ——, Izora Elizabeth Reed, who was born at Boothbay Center, Me., Jan. 15, 1847, dau. of Osgood Reed and Abigail (Pinkham) Reed.

Children:
12552. FRANK WALTER WHEELER, born Sept. 23, 1865; d. May 24, 1896.
12553. ABBIE CELIA WHEELER, born April 5, 1869; m. June 25, 1891, Arthur Haytre Magoun. Ch: Louise Wheeler M——, b. Nov. 5, 1893.
12554. GEORGE SHERBOURNE WHEELER, born at Boothbay Harbor, Me., Nov. 23, 1874; m. at Neponset, Mass., Aug. 7, 1897, Mary Alice

Clisby, b. at Dedham, Mass., July 5, 1875, dau. of Robert Sherman Clisby and Medora Iverson (Withington) Clisby. Ch: Gladys Ethelyn W——, b. Oct. 10, 1899.

12555. MARIAN JANETTE WHEELER, born Jan. 14, 1883; m. Sept. 27, 1904, George Henry Walter. Ch: Ethel Florence W——, b. Sept. 9, 1912.

12556. FLORENCE ELLA WHEELER, born Sept. 8, 1884.

12557. PETER WHEELER. Born July 20, 1801; died March 17, 1876. Married Polly Millard, who was born Aug. 14, 1802; died Sept. 14, 1885.

Children:

12558. WILLIAM HENRY WHEELER, born in Jefferson Co., N. Y., Dec. 19, 1825.

12559. BETSEY T. WHEELER, born Aug. 24, 1828; m. David Failing.

12560. ZACHARIAH WHEELER, born Feb. 12, 1831.

12561. MARTHA ANN WHEELER, born May 30, 1833; m. Virgil V. Hinman.

12562. GIDEON M. WHEELER, born Aug. 3, 1835; m. Harriet Orilla Hendricks.

12563. BLOOMER WHEELER, born Oct. 28, 1837; m. Maria Jane Ashley.

12564. JAMES WHEELER, born Sept. 5, 1840; m. Eleanor Hendricks.

12565. JULIA ANN WHEELER, born Oct. 5, 1842; m. John W. Ellsworth.

12566. PETER WHEELER, born May 17, 1846; m. Louisa Mariner.

12558. WILLIAM HENRY WHEELER, son of Peter (12557) and Polly (Millard) Wheeler. Born in Jefferson Co., N. Y., Dec. 19, 1825; died Jan. 11, 1890. Married at Warrensburg, Elizabeth Wheeler, who was born Nov. 28, 1830, dau. of Joseph Wheeler and Polina (Green) Wheeler.

Children:

12567. ADALINE WHEELER, born April 9, 1848; d. 1850.

12568. WILLIAM H. WHEELER, born Sept. 8, 1849; m. Dec. 3, 1869, Sephina A. Pickard. Ch: 1. Nettie W——. 2. Adaline W——. 3. Lynn W——. 4. Eugene W——. 5. Frank W——. 6. Harry W——.

12569. POLLY P. WHEELER, born Jan. 17, 1852; d. Feb. 2, 1904; m. Jan. 1, 1868, Edward Fessenden. Ch: 1. Henrietta F——. 2. Lillian F——. 3. Bertha F——. 4. Nellie F——. 5. Henry F——. 6. Guy E. F——. 7. Elizabeth F——. 8. Edward F——. 9. Frank F——. 10. William F——. 11. Beulah F——.

12570. ROSANA E. WHEELER, born Dec. 23, 1853; m. Oct. 5, 1873, John Taylor. Ch: 1. Maud T——. 2. Frank T——. 3. Edith T——. 4. Blanche T——.

12571. EMILY G. WHEELER, born Sept. 15, 1857; m. Oct. 21, 1877, Samuel A. Lockwood. Ch: 1. Ina L——. 2. Ned L——. 3. Bert L——. 4. Victoria L——. 5. Roy L——.

12572. MENZO N. WHEELER, born April 10, 1860; m. April 11, 1885, Harriet Haight. Ch: 1. Nellie W——. 2. Anna W——. 3. Harry W——.

12573. ANNA L. WHEELER, born Nov. 23, 1863; m. Dec. 22, 1884, Clarence Gilchrist.

12574. SARAH ELIZABETH WHEELER, born Dec. 5, 1866.

12575. JOHN G. WHEELER, born Jan. 4, 1869; d. March 7, 1870.

12576. FREDERICK V. WHEELER, born Oct. 14, 1872; m. June 29, 1905, Elvira Dorwood.

12560. ZACHARIAH WHEELER, son of Peter (12557) and Polly (Millard) Wheeler. Born in Jefferson Co., N. Y., Feb. 12, 1831; died April 3, 1909. Married at Lewiston, Ill., Feb. 9, 1854, Martha Toler, who was born Aug. 17, 1835; died April 15, 1903.

Children:

12577. ELLEN WHEELER, born March 17, 1855; d. Jan. 25, 1880; m. March 17, 1873, Jefferson Terry. Ch: 1. Ella Blanche T——, m. Robert Ellert. 2. Frances Evelyn T——. 3. Sarah Alice T——.
12578. OLIVE WHEELER, born Feb. 12, 1858; d. Feb. 26, 1858.
12579. ALBERT WHEELER, born at Hastings, Minn., July 27, 1859.
12580. LAURA WHEELER, born Sept. 6, 1862; m. Dec. 23, 1879, Calvin Eddy. Ch: 1. Julia E——, b. Sept. 23, 1880; m. Gilbert Dennis. 2. Edith E——, b. Oct., 1881; m. John Davis. 3. Roy E——, b. Aug. 3, 1886.
12581. PETER WHEELER, born in Faribauld Co., Minn., April 2, 1865.
12582. LOUISE WHEELER, born Feb. 11, 1868; d. June 9, 1888.

12574. SARAH ELIZABETH WHEELER, dau. of William Henry (12558) and Elizabeth (Wheeler) Wheeler. Born Dec. 5, 1866. Married at Washington, Kans., Sept. 15, 1886, Wade T. Summers, who was born in Pulaski Co., Va., May 23, 1865.

Children:

GUY LEROY SUMMERS, born Sept. 2, 1887; m. June 19, 1912, Alta M. Coonrod.
ROZELLA MAY SUMMERS, born Feb. 25, 1889; m. April 21, 1909, Guy A. Speers. Ch: 1. Henry T. S——, b. May 6, 1910. 2. Vera Marie S——, b. June 2, 1911.
BEULAH E. SUMMERS, born Oct. 7, 1891; m. June 21, 1911, Harley H. Coonrod. Ch: Harry Jackson C——, b. Oct. 25, 1912.
BESSIE L. SUMMERS, born Sept. 17, 1893.
RALPH E. SUMMERS, born Dec. 25, 1898.
ROY A. SUMMERS, born July 21, 1904.

12579. ALBERT WHEELER, son of Zachariah (12560) and Martha (Toler) Wheeler. Born at Hastings, Minn., July 27, 1859; died Feb. 13, 1909. Married at Delevan, Minn., Jan. 1, 1889, Anna Kasdorf, who was born at Chicago, Ill., July 9, 1864, dau. of Fred Kasdorf and Mary J. (Kraatz) Kasdorf.

Children: (born at Delevan, Minn.)

12583. CYNTHIA EVELYN WHEELER, born Nov. 19, 1889.
12584. LOWELL VICTOR WHEELER, born April 8, 1892.
12585. LOUISE BESSIE WHEELER, born Aug. 27, 1894.
12586. CASSIE WHEELER, born April 11, 1896.
12587. ZULA WHEELER, born June 30, 1901.

12581. PETER WHEELER, son of Zachariah (12560) and Martha (Toler) Wheeler. Born in Faribault Co., Minn., April 2, 1865. Married (1) in Faribault Co., March 22, 1892, Lettie Frances Harding, who was born there Jan. 2, 1877, dau. of Henry W. Harding and Susan (Randall) Harding. Married (2) at Lacombe, Alta, Canada, Dec. 1, 1909, Tillie McNaughton, born Oct. 28, 1883,

dau. of Robert McNaughton and Harriet Jane (Young) McNaughton.

Children, 1st marriage:
12588. ORRIN LESLIE WHEELER, born Oct. 7, 1899; d. Nov. 27, 1899.
12589. EVELYN ALMIRA WHEELER, born March 3, 1902; d. Sept. 1, 1904.
12590. SUSAN ELSIE WHEELER, born Sept. 18, 1904.

Child, 2d marriage:
12591. ROBERT CLIFFORD WHEELER, born Sept. 17, 1910.

12592. JOSEPH L. WHEELER. Married Sarah J. ——.

Children: (born at Gardner, Mass.)
12593. CHARLES LEROY WHEELER, born Dec. 4, 1843.
12594. ALBERT A. WHEELER, born Jan. 29, 1845.

12595. NORMAN EDWIN WHEELER. Born April 2, 1820; died Feb. 9, 1891. Married at Sharon, Conn., Oct. 21, 1845, Harriet L. Lake, who died July 6, 1869.

Children:
12596. JANE JENNETTE WHEELER, born Sept. 16, 1847; m. July 31, 1867, Hiram Pulver. Ch: 1. Cora P——. 2. Charles A. P——, b. Feb. 18, 1870. 3. Nora P——.
12597. ABBIE GERTRUDE WHEELER, born Sept. 25, 1851; d. Oct. 15, 1890.
12598. EGBERT HAMBLIN WHEELER, born at Millerton, N. Y., Dec. 21, 1854.
12599. WILLIAM WALLACE WHEELER, born Oct. 4, 1856; m. Sept. 1, 1880, Kate Griffith. Ch: Lake W——, b. Sept. 28, 1882.
12600. GEORGE HERBERT WHEELER, born July 20, 1858; m. Mary Ryel. Ch: 1. Ryel W——. 2. Luella W——. 3. Leland W——.
12601. LILLIAN WHEELER, born April 7, 1860; d. Dec. 2, 1869.
12602. JESSIE LAKE WHEELER, born Oct. 20, 1862; m. Arthur Hoag. Ch: 1. Arthur E. H——. 2. Harvey H. H——.

12598. EGBERT HAMBLIN WHEELER, son of Norman Edwin (12595) and Harriet L. (Lake) Wheeler. Born at Millerton, N. Y., Dec. 21, 1854. Married at Morrison, Ill., Sept. 1, 1880, Lena Cobleigh, who was born at Rutland, N. Y., March 10, 1860, dau. of Charles Hamilton Cobleigh and Mary A. (——) Cobleigh.

Children:
12603. ETHEL MARY WHEELER, born at Harlem, Iowa, Sept. 7, 1882; d. Jan. 14, 1907; m. Dec. 25, 1901, Charles Raymond Peck. Ch: Lena Franklin P——, b. March 27, 1904.
12604. ALBERT CHARLES WHEELER, born at Salida, Colo., April 25, 1886.
12605. STELLA EDNA WHEELER, born at Salida, Colo., June 1, 1888.

12604. ALBERT CHARLES WHEELER, son of Egbert Hamblin (12598) and Lena (Cobleigh) Wheeler. Born at Salida, Colo., April 25, 1886. Married at Salida, Colo., June 22, 1907, Bertha Huffman, who was born at Shamrock, Mo., Nov. 19, 1889, dau. of Joseph Huffman and Anna (Procter) Huffman. Res. Salida, Colo.

Children:
12606. ALBERT WHEELER, born Feb. 26, 1909.
12607. WILLIAM WHEELER, born Dec. 13, 1911.

12608. JAMES WHEELER. Born March 16, 1761; died Jan. 12, 1841. Married Hulda — —, who was born Oct. 16, 1764; died Sept. 30, 1847.

Children:
12609. SYRIL WHEELER, born Aug. 9, 1784.
12610. ARNOLD WHEELER, born Aug. 13, 1786.
12611. SUSANNA WHEELER, born Nov. 9, 1788.
12612. STEPHEN WHEELER, born Sept. 17, 1792; m. Sally Washburn.
12613. HULDAH WHEELER, born May 7, 1796.
12614. LOIS WHEELER, born Oct. 28, 1799.
12615. FRANCIS WHEELER, born Oct. 28, 1803.
12616. LUTHER A. WHEELER, born April 12, 1806.

12610. ARNOLD WHEELER, son of James (12608) and Hulda (— —) Wheeler. Born Aug. 13, 1786; died abt. 1852. Married Hannah Dilley.

Children: (born at Smithville, Chenango Co., N. Y., except the first.)
12617. CLAUDIUS WHEELER, born at Burlington, Otsego Co., N. Y., Jan. 2, 1818; d. March 14, 1887; m. (1) Jane Crandall; m. (2) Polly Clark. Ch: 1. Sarah W— —. 2. Clara W— —. 3. Eliza W— —. 4. Arthur W— —. 5. Floyd W— —.
12618. ALBERT DERO WHEELER, born May 10, 1821.
12619. ALMA JANE WHEELER, born April 6, 1823; m. at Clinton, N. Y., July 13, 1853, Rev. John Jay Allen, b. at Stephentown, N. Y., April 6, 1822; d. May 26, 1899. Ch: 1. Sarah Jane A— —, b. July 25, 1856; m. Feb. 16, 1888, Edward Harvey Smith. No children. 2. Ida May A— —, b. Nov. 10, 1858; m. Dec. 23, 1909, Charles W. Nelson. No children. 3. John Jay A— —, b. July 30, 1862; m. Sept. 6, 1899, Mary S. Hall, b. April 17, 1860; d. Dec. 16, 1912. Ch: (1) Frances Alma A— —, b. Sept. 9, 1900. (2) Rosalie May A— —, b. June 18, 1903.
12620. MARCIA WHEELER.
12621. ELECTA ANN WHEELER, died Nov. 21, 1885; m. March 10, 1839, Amos Rice. Ch: 1. James R— —. 2. Sarah R— —, m. John Whipple. 3. Alice R— —. 4. Mary R— —. 5. Luther R— —.
12622. JAMES WHEELER, married Eliza Dilley. Ch: 1. Delos W— —. 2. Cyrus W— —. 3. George W— —.
12623. POMEROY WHEELER, married Nancy Benson. Ch: 1. Maria H. W— —, b. July 25, 1849; m. 1873, Mark E. Marks. 2. Sarah J. W— —, b. April 11, 1851. 3. William Harvey W— —, b. Aug. 1, 1853; d. March 23, 1906.

12616. LUTHER A. WHEELER, son of James (12608) and Hulda (— —) Wheeler. Born at Burlington, Otsego Co., N. Y., April 12, 1806. Married March 1, 1829, Julia A. Washburn, who was born in Westchester Co., N. Y., dau. of William Washburn and Desire (Girard) Washburn.

Children:
12624. SARAH JANE WHEELER, born May 23, 1831; d. March 28, 1878; m. Jan. 1, 1849, James Congdon. Ch: 1. Lois Alma C— —, b.

Nov. 1, 1849; m. March 23, 1870, Edgar Van Buren. 2. Edgar L. C——, b. Dec. 2, 1855.

12625. JULIA A. WHEELER, born Feb. 25, 1833; d. Jan., 1855; m. Decatur Dunham.

12626. EDGAR R. WHEELER, born Aug. 27, 1836.

12618. ALBERT DERO WHEELER, son of Arnold (12610) and Hannah (Dilley) Wheeler. Born at Smithville, Chenango Co., N. Y., May 10, 1821; died Aug. 2, 1898. Married Julia Hull Clark, who was born at Butternut, Otsego Co., N. Y.; died Aug. 21, 1898.

Children:

12627. FRANCES WHEELER, married (1) Eli Butterfield; m. (2) F. E. Evenden.

12628. CLARA WHEELER.

12629. MARGARET WHEELER, married Nov. 28, 1880, John Manning.

12630. JULIA LOUISA WHEELER, born at Oswego, N. Y., Feb. 23, 1864; m. Dec. 31, 1886, Beecher E. Stevens. Ch: Cora Wheeler S——, b. Jan. 11, 1887.

12631. MARY WHEELER, married Aug. 16, 1882, James Baber.

12632. OLLIE WHEELER, married Oct. 18, 1894, Earnest Van Buren.

12633. ALBERT EUGENE WHEELER, son of Lucien Fitch, and Mary (Van Vranken) Wheeler. Born at Amsterdam, N. Y., May, 1854. Married at New York City, Elizabeth Durand, who was born at Philadelphia, Pa., dau. of —— Durand and —— (Hibbs) Durand.

Children:

12634. MELVILLE JESSE WHEELER, born at Brooklyn, N. Y., July 13, 1878; m. at New York City, June 12, 1906, Wilhelmina Zahn, b. at New York City, March 13, 1880, dau. of Otto Zahn and Mary (Miner) Zahn. Ch: Melville George W——, b. May 14, 1907.

12635. LUCIEN FITCH WHEELER.

12636. JOSIAH WHEELER. Born Jan. 29, 1821; died Nov., 1868. Married Jerusha Birge, who was born Feb. 20, 1820; died March 9, 1891.

Children:

12637. IRA JESSE WHEELER, born July 4, 1842; d. Jan. 20, 1910; m. Aug. 28, 1862, Lucy Ann Smith. Ch: Luona A. W——, b. July 20, 1864; d. Oct. 4, 1907.

12638. OLIVER WHEELER, born Feb. 17, 1845; d. Sept. 17, 1866; m. Feb., 1866, Priscilla Gregg. Ch: Olive H. W——, b. Feb. 6, 1867; d. 1883.

12639. ALBERT M. WHEELER, born at Salem, Ill., March 2, 1847.

12640. LYDIA E. WHEELER, born Dec. 6, 1854; d. 1867.

12639. ALBERT M. WHEELER, son of Josiah (12636) and Jerusha (Birge) Wheeler. Born at Salem, Ill., March 2, 1847; died Aug. 22, 1881. Married at Butler, Ind., Nov. 21, 1869, Elva F. Caldwell, who was born at Milbrook, Ohio, March 16, 1851.

Children:

12641. GERTRUDE WHEELER, born at Monona, Iowa, May 4, 1871; m.

there Oct. 2, 1906, Orvan E. Green, D.D.S., b. at Greenville, Iowa, Sept. 15, 1871.

12642. IRA JOSIAH WHEELER, born Oct. 28, 1872; m. Sept. 22, 1897, Martha L. Hancock. Ch: Lois A. Wheeler, b. Dec. 22, 1898.

12643. ALBERT N. WHEELER, son of Albert and Eliza (Barrett) Wheeler. Married at Kalamazoo, Mich., May 12, 1880, Etha Nesbitt, born at S. Milford, Ind., Sept. 28, 1863, dau. of James H. Nesbitt and Elizabeth (Englet) Nesbitt. After his death she married (2) March 4, 1887, August Adolpha.

Child:

12644. BLANCHE WHEELER, born at Salem Center, Mich., Jan. 5, 1882.

12645. JOSEPH WHEELER. Married March 30, 1779, Elizabeth Lawrence, who was born at Woburn, Mass. Their son:

12646. JOSEPH WHEELER, born Oct. 17, 1779; married Lydia Lawrence, born Oct. 23, 1783; died Nov. 19, 1827. They had the following

Children:

12647. ISAAC GILMAN WHEELER, born at Ashby, Mass., Aug. 19, 1805.

12648. MARY SUSAN WHEELER, born April 21, 1807; d. Jan. 11, 1828; unm.

12649. ERASTUS OTIS WHEELER, born at Cavendish, Vt., June 1, 1813.

12650. GEORGE A. WHEELER, born June 5, 1815; d. March 25, 1840.

12647. ISAAC GILMAN WHEELER, son of Joseph (12646) and Lydia (Lawrence) Wheeler. Born at Ashby, Mass., Aug. 19, 1805; died May 7, 1879. Married July 5, 1828, Emily Sawyer.

Children: (born at Mt. Holly, Vt.)

12651. LYDIA L. WHEELER, born July 4, 1829.

12652. MARY E. WHEELER, born Feb. 19, 1831.

12653. GALUSHA G. WHEELER, born Sept. 22, 1834.

Son, born Jan. 24, 1837; d. Jan. 25, 1837.

12654. QUINCY A. WHEELER, born July 28, 1839.

12655. CORNELIA M. WHEELER, born Oct. 4, 1841.

12656. LUCINDA R. WHEELER, born June 9, 1844, at Weston, Vt.; d. Aug. 19, 1890.

Son, born July 12, 1847; d. July 14, 1847.

12657. CHARLES B. WHEELER, born Jan. 20, 1849.

12649. ERASTUS OTIS WHEELER, son of Joseph (12646) and Lydia (Lawrence) Wheeler. Born at Cavendish, Vt., June 1, 1813; died Nov. 27, 1891. Married at Ashby, Mass., June 12, 1839, Mary Wiley, who was born at Troy, N. H., June 5, 1817; died Sept. 30, 1891.

Children:

12658. GEORGE A. WHEELER, born Aug. 16, 1840; m. June 11, 1867, Kate Fryer, b. Nov. 10, 1837. Ch: 1. Mary Susan W——, b. Jan. 1, 1873. 2. Henry Gilman W——. 3. Martin Otis W——, b. Jan. 15, 1869; d. May 12, 1876. 4. George W——.

12659. HENRY M. WHEELER, born at Ashby, Mass., Feb. 21, 1842.

12660. ERASTUS OTIS WHEELER, born Feb. 20, 1844; d. Aug. 16, 1910; m. Lizzie Jaquith. Ch: Willis Henry W——, b. April 15, 1876.

12661. GILMAN AMANZO WHEELER, born Feb. 22, 1846; d. Jan. 25, 1902; m. Dec. 23, 1879, Augusta McKenney. Ch: Bessie Wiley W——, b. Sept. 19, 1888.
12662. LYDIA AUGUSTA WHEELER, born at Ashby, Mass., Feb. 14, 1848; m. there April 15, 1886, Leslie Smith. No children.
12663. FRED FRANK WHEELER, born Feb. 25, 1850.
12664. MARY SUSAN WHEELER, born Nov. 14, 1850; m. Nov. 16, 1870, Samuel Hosmer, d. Jan. 30, 1890. Ch: Samuel Gilman H——, b. Jan. 15, 1873.
12665. CLARA ELIZABETH WHEELER, born Dec. 21, 1851; d. Oct. 4, 1904; m. Dec. 9, 1886, Charles A. Rand. No children.
12666. HATTIE ANN WHEELER, born April 4, 1860; m. Feb. 19, 1885, Forrest Horton. Ch: Carl Fred H——, d. inf.

12659. HENRY M. WHEELER, son of Erastus Otis (12649) and Mary (Wiley) Wheeler. Born at Ashby, Mass., Feb. 21, 1842; died June 8, 1904. Married at Westbrook, Me., June 10, 1869, Abbie May Smith, who was born at Buckfield, Me., Feb. 3, 1852, dau. of Estil Grover Smith and Lavina (Lord) Smith.

Children:

12667. FREDERICK HENRY WHEELER, born Oct. 9, 1870; d. Aug. 7, 1876.
12668. ALBERT OTIS WHEELER, born Feb. 10, 1872; d. March 14, 1910; m. Annie R. Whitemore. Ch: 1. Albert Henry W——, b. July 2, 1898. 2. Marian Edith W——, b. Sept. 28, 1907.
12669. GILMAN GROVER WHEELER, born Sept. 22, 1873, at Westbrook, Me.; m. at Portland, Me., Nov. 24, 1892, Emma Estella Kent, b. at Warren, Me., Sept. 3, 1867, dau. of David W. Kent and Caroline Elizabeth (Block) Kent. Ch: 1. Estella Josie W——, b. Dec. 4, 1896. 2. Galen Appleton W——.

12670. SHEPARD WHEELER. Married Minerva ——.

Children:

12671. JUBAL HARRINGTON WHEELER, born at Chester, Vt., 1819.
12672. SHEPARD H. WHEELER, married Charlotte ——. Ch: 1. Mary W——. 2. Roscoe W——. 3. Clara W——. 4. Ira W——. 5. Jessie W——. 6. Edward W——. 7. Benjamin W——. 8. Twin girls.
12673. MARY WHEELER.
12674. MINERVA WHEELER.

12671. JUBAL HARRINGTON WHEELER, son of Shepard (12670) and Minerva (——) Wheeler. Born at Chester, Vt., 1819. Married 1854, Emma A. Conklin, who was born at Rutland, N. Y., Oct. 9, 1830, dau. of Gilbert Conklin and Anna (——) Conklin.

Children:

12675. AUDUBON M. WHEELER, born at Watertown, N. Y., Feb. 26, 1856.
12676. ALBERT S. WHEELER, born 1859; m. 1878, Carrie Clark. Ch: Minnie Hazel W——.
12677. MINNIE E. WHEELER, born 1861; m. about 1876, Laje H. Hubbard. No children.

12675. AUDUBON M. WHEELER, son of Jubal Harrington (12671) and Emma A. (Conklin) Wheeler. Born at Watertown, N. Y., Feb 26, 1856. Married (1) at Eaton Rapids, Mich., Jan. 1, 1879,

Hattie Bell O'Brien, dau. of Edward E. O'Brien and Sarah (— —) O'Brien. She died 1902. He married (2) at Montague, Mich., March 23, 1887, Della J. Jones, who was born at Lenawee, Mich., 1866, dau. of Charles W. Jones.

Children:

12678. JUBAL HARRINGTON WHEELER, born Aug. 9, 1881; m. at Los Angeles, Cal., 1910, Metta Chamberlain.
12679. ROGER N. WHEELER, born Sept. 24, 1884; m. Feb. 1, 1910, Pearl Hanson.
12680. PHILIP ALBERT WHEELER, born May 27, 1899.

12681. ALDEN WHEELER. Married Feb. 16, 1837, Emeline Carpenter, who was born April 29, 1815; died May 1878 at Burlington, Vt., dau. of Chester Carpenter and Hannah (Kendall) Carpenter.

Children:

12682. MARTHA SPRAGUE WHEELER, born at Derby, Vt.; residence Richford, Vt.
12683. CHESTER CARPENTER WHEELER, born at Derby, Vt.; residence Troy, Vt.
12684. FRANCIS WHEELER, born at Burlington, Vt.; residence Morgan, Vt.
12685. HANNAH JANE WHEELER, born at Troy, Vt.; residence Charleston, Vt.

12686. ALDEN WHEELER. Killed in a well by gas, 1867. Married Marinda Sampson.

Children:

12687. BURTON COOK WHEELER, born Dec. 1, 1859; m. Margaret Pinkney. Ch: 1. Mabel Ida W— —. 2. Judson Frank W— —. 3. Edna W— —. 4. Agnes W— —.
12688. ALDEN ELSWORTH WHEELER, born at Woodstock, Ill., Oct. 5, 1863; d. Jan. 25, 1898; m. in Grundy Co., Iowa., Oct. 6, 1887, Capitola May Canon; b. there April 20, 1870, dau. of John Hamilton Canon and Lovina (Pomeroy) Canon. Ch: John Alden W— —, b. in Marshall Co., Iowa, July 25, 1888, who is a druggist at Waverly, Iowa.
12689. FRANK ERNEST WHEELER, born July 4, 1865; d. Feb. 11, 1911; m. Anna R. Williams.

12690. ASA WHEELER. Married about 1787, Polly Davis.

Children:

12691. ASA WHEELER, born probably at Plymouth, Vt., 1787.
12692. WILLIAM WHEELER, married Abigail Dix, of Plymouth, Vt.
12693. PATIENCE WHEELER, married John Potter, of Plymouth, Vt.
12694. JOAB WHEELER.
12695. JAMES WHEELER.
12696. DANIEL WHEELER.

12691. ASA WHEELER, son of Asa (12690) and Polly (Davis) Wheeler. Born probably at Plymouth, Vt., 1787. Married Esther Johnson.

Children:

12697. ISAIAH WHEELER, born at Plymouth, Vt., Nov. 26, 1816.

12698. CEPHAS WHEELER, born 1818; d. 1893; m. at Bridgewater, Vt., April 2, 1849, Julia A. Dimock. Ch: Lavonia P. W——, b. at Bridgewater, Vt.
12699. ANSON WHEELER, born 1820; d. 1859; m. Mary A. Fay. Ch: 1. Eugene W——. 2. Stanton W——. 3. Belle W——.
12700. ABIGAIL H. WHEELER, born May 28, 1825; d. Sept. 12, 1892.
12701. BETSEY D. WHEELER, born March 28, 1828; d. Dec. 1, 1867; m. Hosea Johnson.
12702. ISABELL M. WHEELER, born 1832; d. 1857.

12697. ISAIAH WHEELER, son of Asa (12691) and Esther (Johnson) Wheeler. Born at Plymouth, Vt., Nov. 26, 1816; died Jan. 25, 1896. Married Feb. 7, 1843, Julia Foster, who was born at Plymouth, Vt., Aug. 5, 1815; died April 13, 1891, dau. of Asa Foster and —— (Bisbee) Foster.

Children: (born at Plymouth, Vt.)
12703. ELEANOR JANE WHEELER, born Dec. 14, 1843; m. March 17, 1872, John Adams, b. Oct. 21, 1844; d. May 16, 1886, son of Silas Hall Adams and Hannah (Smith) Adams. Ch: 1. Norris Wheeler A——, b. Feb. 21, 1876. 2. Allen Longfellow A——, b. March 26, 1882.
12704. SARAH LOVINA WHEELER, born Feb. 14, 1845; m. Jan., 1871, Monroe Farley. Ch: Porter M. F——, b. May 2, 1872.
12705. CHARLES GRAHAM WHEELER, born June 5, 1848; m. 1871, Chloe Wardener. Ch: 1. Fred Wardener W——. 2. Hugh W——. 3. Earl W——. 4. Minnie W——. 5. Joseph Isaiah W——. 6. Clyde W——.
12706. WARREN FOSTER WHEELER, born Nov. 3, 1850; m. (1) at Barnard, Vt., Nov. 23, 1877, Hattie Maria Goff, b. at Norwich, Vt., Nov. 3, 1855; d. March 14, 1888, dau. of Harry B. Goff and Lucy (Follett) Goff; m. (2) at Lowell, Mass., Nov. 20, 1889, Mrs. Carrie (Giles) Whitney, b. April 30, 1863, dau. of Almon L. Giles and Abigail M. (Jellison) Giles.
12707. ALDEN BISBEE WHEELER, born May 8, 1853.
12708. ANNA M. WHEELER, born Nov. 4, 1855; d. Dec. 16, 1856.

12707. ALDEN BISBEE WHEELER, son of Isaiah (12697) and Julia (Foster) Wheeler. Born at Plymouth, Vt., May 8, 1853. Married July 4, 1876, Clara B. Stevens, who was born at Royalton, Vt., July 16, 1854, dau. of Cornelius Clark Stevens and Margaret (Manning) Stevens.

Children:
12709. LORA M. WHEELER.
12710. CHURCHILL WHEELER.
12711. WILLIAM D. WHEELER.
12712. PERLEY WHEELER.
12713. LOTTIE CHURCHILL WHEELER.
12714. BESSIE GAY WHEELER.

12715. GEORGE STEADMAN WHEELER. Married Sarah Jane Dodge.

Children:
12716. ALDEN DODGE WHEELER, born at Littleton, Mass., Oct. 27, 1859; m. at Hyde Park, Mass., Dec. 1, 1886, Sarah Oceana Holway, b. at Holliston, Mass., Oct. 6, 1860, dau. of Alexander H. Holway and

Sarah C. (——) Holway. Ch: 1. Ruth Holway W——, b. June 4, 1900. 2. Alden Dodge W——, b. Aug. 6, 1902.
12717. ANNA WHEELER.
12718. CARRIE WHEELER.
12719. HELEN WHEELER.
12720. GEORGE WHEELER.

12721. ALDEN H. WHEELER. Married at Medfield, Mass., 1886, Jennie A. Clark, who was born 1859, dau. of Joseph Clark and Augusta (Morse) Clark.

12722. ALEXANDER WHEELER. Born in Belfast, Ireland; died at Meridan, Conn. Married Nancy ——, of Belfast, Ireland. His parents were from Manchester, England.

Children: (born at Belfast, Ireland.)
12723. ARTHUR WHEELER.
12724. THOMAS WHEELER, died at New Orleans, La.
12725. JAMES WHEELER, died at Meriden, Conn.
12726. ELLEN WHEELER, married Robert Blake, of Iowa. Ch: 1. John B——. 2. Robert B——.
12727. JENNIE WHEELER.
12728. NANCY WHEELER, died at Meriden, Conn.
12729. ELIZA WHEELER, married John J. Ivers, of Meriden, Conn.

12723. ARTHUR WHEELER, son of Alexander (12722) and Nancy (——) Wheeler. Born at Belfast, Ireland. Married at Janesville, Wis., Ellen Brophy, who was born there, dau. of John Brophy and Nancy (——) Brophy.

Children: (born at Janesville, Wis., except the last.)
12730. JAMES HARRISON WHEELER, born Nov. 16, 1854.
12731. MARY ELLEN WHEELER, married Ralph Miner.
12732. ROSE WHEELER, born at Meriden, Conn.; m. George Miller.

12730. JAMES HARRISON WHEELER, son of Arthur (12723) and Ellen (Brophy) Wheeler. Born at Janesville, Wis., Nov. 16, 1854. Married at Springfield, Mass., Aug. 12, 1886, Mary O'Connor, who was born in County Kerry, Ireland, March, 1864, dau. of James O'Connor and Hannora (Sullivan) O'Connor.

Children: (born at Springfield, Mass.)
12733. ARTHUR F. WHEELER, born Sept. 25, 1888; d. April 27, 1908.
12734. HARRY JOSEPH WHEELER, born Feb. 6, 1891.
12735. ROSE WHEELER, born Aug. 7, 1893.
12736. FRANKLIN WHEELER, born June 29, 1896.
12737. HAZEL WHEELER, born March 11, 1899.
12738. JAMES HARRISON WHEELER, born Sept. 23, 1903.

12739. ALEXANDER WHEELER. Married Mary Elizabeth Clark.

Children:
12740. ABBIE WHEELER, born June 20, 1840; m. William Kinner.
12741. EDWARD MELVIN WHEELER, born at Ortanville, Mich., Sept. 4, 1850; m. at Corunna, Mich., Nov. 7, 1877, Sarah Elizabeth Taylor, b. at Argentine, Genesee Co., Mich., Jan. 29, 1850, dau. of Ben-

jamin Taylor and Elizabeth (Rorabacher) Taylor. Ch. (born at Corunna, Mich.): 1. Edna Louise W——, b. March 28, 1880. 2. Claude Raymond W——, b. Feb. 13, 1885; m. at Hillsdale, Mich., Sept. 15, 1906, Ethaline Nichols, b. at Dexter, Ohio, Oct. 17, 1880, dau. of David Graham Nichols and Mary Susan (Livecy) Nichols. No children.

12742. SAMUEL WHEELER.
12743. FRANCES MARIAN WHEELER.
12744. GEORGE WHEELER.
12745. SOPHRONIA MITCHELL WHEELER.
12746. MARY WHEELER.
12747. JENNIE WHEELER.

12748. ALEXANDER WHEELER. Born in Ireland; died 1887. Married Susan Burton, who died 1900. Their son:

12749. FRANK WHEELER, born at Greensburg, La. Feb. 26, 1834. Married at St. Helena Parish, 1861, Fannie Miller, born there 1836.

Children:

12750. FRANK WHEELER, born at Greensburg, La., Jan. 1, 1867; m. there June 16, 1887, Sally Muse; b. at Darlington, La., April 3, 1868, dau. of George Muse and Lucinda (Bennett) Muse. Ch: 1. Zachariah W——. 2. Frank W——.
12751. ELI WHEELER, died 1888; m. 1874, Milly French. Ch: 1. Eli W——. 2. Henry W——. 3. Augsutus W——.
12752. HORACE WHEELER, married 1884, Elizabeth Garman. Ch: 1. Dora W——.
12753. DELIA WHEELER, married 1878, Benjamin Perry. Ch: 1. Joseph P——. 2. Dilly P——.
12754. MULHALY WHEELER, married 1903, Charles Young. Ch: 1. Fannie Y——. 2. Alonzo Y——.

12755. HENRY WHEELER. Born Sept. 9, 1717; died at Oyster Bay, L. I., Jan. 12, 1810, in his 92d year. Married Deborah Underhill, who died March 6, 1805, in her 82d year. He settled in Dutchess Co., N. Y.

Children:

12756. THOMAS WHEELER, born Oct. 23, 1752.
12757. REBECCA WHEELER, born about 1757; d. Sept. 1, 1833, in 76th year.

12756. THOMAS WHEELER, son of Henry (12755) and Deborah (Underhill) Wheeler. Born Oct. 23, 1752; died Nov. 23, 1820, at Albany, N. Y. Married Elizabeth Conner, who was born March 19, 1750; died May 4, 1826.

Children:

12758. DEBORAH ANN WHEELER, born Dec. 21, 1774; d. Sept. 2, 1784.
12759. REBECCA WHEELER, born Jan. 20, 1777; d. Sept. 6, 1798.
12760. WILLIAM WHEELER, born June 1, 1780.
12761. PHEBE WHEELER, born Oct. 16, 1782.
17862. HENRY WHEELER, born Oct. 31, 1784.
12763. THOMAS WHEELER, born Feb. 25, 1787.
12764. ELIZABETH WHEELER, born June 25, 1789; d. Dec. 27, 1836; m. Calvin Philleo.

12760. WILLIAM WHEELER, son of Thomas (12756) and Elizabeth (Conner) Wheeler. Born either at Oyster Bay, L. I., or Dutchess Co., N. Y., June 1, 1780; died Dec. 17, 1851. Married Martha Thorne, who was born March 3, 1776; died July 21, 1833, dau. of Joseph Thorne and Sarah (Keese) Thorne. He was a wheelwright and farmer at Westerlo, Albany Co., N. Y.

Children:

12765. SAMUEL SMITH WHEELER, born July 16, 1801.
12766. PHEBE ANN WHEELER, born April 28, 1803; d. May 27, 1862; m. Oct. 5, 1826, George Friend Jerome.
12767. ALONZO WHEELER, born at Albany, N. Y., Jan. 12, 1805.
12768. ROMELIA WHEELER, born April 10, 1807; d. Jan. 10, 1892; m. Oct. 22, 1833, Robert W. Murphy.
12769. MARY ELIZABETH WHEELER, born May 8, 1809; d. March 26, 1878; m. Dec. 20, 1832, Solomon Crandall.
12770. WILLIAM CONNER WHEELER, born June 21, 1811; d. Oct. 29, 1853; m. Oct. 21, 1852, Frances Wright Allen.
12771. ALEXANDER FRAZIER WHEELER, born July 18, 1813; d. at Poughkeepsie, N. Y., Aug. 16, 1863; m. March, 1841, Anna Elizabeth Barnes. Ch: 1. Josephine W——, b. 1844; d. 1876. 2. Anna W——, b. April 20, 1847; d. 1909.
12772. STEPHEN TITUS WHEELER, born May 9, 1815; d. May, 1863.
12773. JOSEPH THORNE WHEELER, born Sept. 23, 1817.
12774. THOMAS BARNES WHEELER, born April 11, 1820; d. at Albany, N. Y., June 18, 1862; m. Dec. 30, 1851, Rebecca C. Markle.

12765. SAMUEL SMITH WHEELER, son of William (12760) and Martha (Thorne) Wheeler. Born July 16, 1801; died March 22, 1835. Married Feb. 26, 1824, Maria Boardman.

Children:

12775. AUGUSTA WHEELER, born Dec. 21, 1824; d. March 4, 1889.
12776. WILLIAM BOARDMAN WHEELER, born Oct. 19, 1826; d. Dec. 19, 1841.
12777. CHARLOTTE WHEELER, born July 10, 1830; d. 1911.
12778. SAMUEL EDWIN WHEELER, born Sept. 20, 1834; d. March 21, 1855.

12767. ALONZO WHEELER, son of William (12760) and Martha (Thorne) Wheeler. Born at Albany, N. Y., Jan. 12, 1805, and died there 1867. Married at Canaan, N. Y., Nov. 6, 1834, Harriet Hatch Bishop, who was born at South Columbia, N. Y., March 26, 1813, dau. of Richard Ward Bishop and Abigail (Hatch) Bishop.

Children: (born at Chatham, N. Y., except the last.)

12779. SETH WHEELER, born May 18, 1838.
12780. JANE WHEELER, born April 30, 1840; unm.
12781. ANN WHEELER, born March 7, 1843; unm.
12782. MARTHA THORNE WHEELER, born at Albany, N. Y., June 29, 1853; unm.

12773. JOSEPH THORNE WHEELER, son of William (12760) and Martha (Thorne) Wheeler. Born at Westerlo, Albany Co., N. Y., Sept. 23, 1817; died at Chatham, N. Y., June 1, 1856. Married

Sept. 29, 1842, Mary Ann Backus, who was born at Chatham, N. Y., Dec. 1, 1821; died Aug. 15, 1884.

Children:

12783. HARRIET WHEELER, born at Chatham, N. Y., Aug. 15, 1847.

12784. JOHN THORNE WHEELER, born at Albany, N. Y., Dec. 30, 1850; d. at Chatham, N. Y., Dec. 3, 1908; m. 1881, Gertrude Lake, b. Shokan, N. Y., June 20, 1858. Ch: Thorne Lake W——, b. June 8, 1888.

12785. MARY CRANDALL WHEELER, born at Albany, N. Y., Jan. 29, 1853; d. at Chatham, May 14, 1883.

12779. SETH WHEELER, son of Alonzo (12767) and Harriet Hatch (Bishop) Wheeler. Born at Chatham, N. Y., May 18, 1838. Married at Hamilton, N. Y., April 3, 1860, Elizabeth Boyd, who was born at Middleburg, N. Y., July 11, 1839; died Jan. 2, 1911, dau. of William Alexander Boyd and Sarah Maria (Sternberg) Boyd. He was the inventor of machinery for paper making.

Children: (born at Albany, N. Y.)

12786. EDGAR WHEELER, born Jan. 1, 1861; d. Feb. 27, 1908; m. 1888, Alice Birch. Ch: 1. Archibald Birch W——, b. April 26, 1889. 2. Thomas Boyd W——, b. June 14, 1892. 3. Edgar Thorne W——, b. April 5, 1898.

12787. HARRIET ELIZABETH WHEELER, born Oct. 1, 1862; m. Feb. 16, 1889, Howard Martin. Ch: Elizabeth Boyd Wheeler M——, b. Feb. 1, 1890.

12788. WILLIAM ALONZO WHEELER, born Feb. 18, 1870; m. Oct. 9, 1898, Rubie Holt Hyme.

12789. SARAH BOYD WHEELER, born June 30, 1874; m. Oct. 19, 1899, Joseph Scott House.

12790. SETH WHEELER, born April 1, 1878; m. at Detroit, Mich., Nov. 3, 1904, Alice Emily Chadwick Fitch, b. at Cincinnati, Ohio, Aug. 9, 1880, dau. of Charles Henry Fitch and Viola (Look) Fitch. No children. He is a mechanical engineer and Vice President of the A. P. W. Paper Co., at Albany, N. Y.

12791. NELSON WHEELER. Married Rebecca B. ——.

Children: (born at Worcester, Mass.)

12792. ALEXANDER HENRY WHEELER, born Feb. 24, 1846.

12793. WILLIAM NELSON WHEELER, born Nov. 22, 1848.

12794. JOHN WHEELER. Tradition has it that with his brothers, William, Peter and James, he came from Europe to Virginia, migrating from there to Tennessee. James later removed to Missouri. He married twice.

Children, 1st marriage:

12795. WILLIAM WHEELER, died in Shelby Co., Texas; m. Nancy Watson. Ch: 1. Ransom W——. 2. Alfred W——. 3. Martin W——. 4. Anderson W——. 5. Preston W——. 6. Sallie W——. 7. Medina W——. 8. Ellen W——. 9. Lucinda W——.

12796. BENJAMIN WHEELER, died in Angelina Co., Texas; m. Polly Chandler. Ch: 1. Floyd W——. 2. Martin W——. 3. Jefferson W——. 4. Ely W——. 5. Joel W——.

12797. SEVIER WHEELER, died in Cleburne Co., Ala.; m. and had ch: 1. Anderson W——, m. Susan Whittaker. Ch: (1) Sarah W——.

(2) Jane W——. (3) Betsey W——. (4) Ann W——. (5) Henry W——. (6) Mary W——. (7) John W——. 2. Rufus W——, m. Sally Ann Putnam. 3. Joseph W——, m. Harriet Wilkins. Ch: (1) Daniel W——. (2) David W——. (3) Nathan W——. (4) Susan W——. (5) Alexander W——. (6) Scott W——. (7) Adina W——. 4. Nancy W——, m. Floyd Wheeler. Ch: (1) Houston W——. (2) Thomas W——. 5. Betsey W——, m. Thomas McDaniel. 6. Annie W——; unm.

12798. JOHN WHEELER, died in Montgomery Co., Ark.; m. Millie Mayes. Ch: 1. Gardner W——. 2. Anderson W——. 3. Riley W——. 4. Gabriel W——. 5. John W——. 6. Flim W——. 7. Surepta W——. 8. Annie W——. 9. Ruth W——. 10. Peggy W——.

12799. JOEL WHEELER, born in Knox Co., Tenn., Dec. 2, 1799.

12800. GABRIEL WHEELER, removed to Missouri.

12801. JEFFERSON WHEELER, died en route to California in 1849.

12802. BETSEY WHEELER, married Ely Borden. Ch: 1. Daniel B——. 2. John B——. 3. Massie B——. 4. Katherine B——. 5. Martha B——.

12803. ANNIE WHEELER, married Robert Hogue. Ch: 1. John H——. 2. William H——. 3. Jahue H——. 4. Kellie H——. 5. Susan Ann H——. 6. Mary H——.

Children, 2d marriage:

12804. WASHINGTON WHEELER.

12805. NEWTON WHEELER.

12806. MORGAN WHEELER, and two daughters.

✓12799. JOEL WHEELER, son of John (12794). Born in Knox Co., Tenn., Dec. 2, 1799; died in Polk Co., Ga., Oct. 16, 1871. Married Ruth McCandless, who was born in Marian Co., Tenn., 1801; died in Polk Co., Ga., 1877.

Children:

12807. CALVIN M. WHEELER, born Aug. 23, 1823; d. about 1900; m. Sarah Alexander. Ch: 1. Joel W——. 2. James W——. 3. Thomas W——. 4. Arthur W——. 5. Isaac W——. 6. Newton W——.

12808. NANCY WHEELER, born Oct. 24, 1824; m. Levi Mercer.

12809. JAMES WHEELER, born Feb. 7, 1826; d. Aug. 17, 1863; m. Eliza Jackson. Ch: 1. Emily W——. 2. Milton W——. 3. Eliza W——.

12810. ELIZABETH ANN WHEELER, born June 26, 1828; d. July 4, 1866; m. John Berry. Ch: 1. Emeline B——. 2. Daniel B——. 3. Ruth B——. 4. Mary B——. 5. Fannie B——. 6. Joel B——. 7. John B——.

12811. JOHN WHEELER, born March 22, 1830; m. (1) Sarah Jackson; m. (2) Mary E. Wilkins. Ch. (1st m.): Elizabeth W——. 2. Jackson W——. 3. Eliza Ann W——. 4. Martha W——. 5. Mark W——. Ch. (2d m.): 1. Francis W——. 2. Josephine W——. 3. James W——. 4. Emmett W——. 5. Verge W——. 6. Athaliah W——. 7. Thomas W——.

12812. BORDEN WHEELER, born Dec. 21, 1834; m. (1) Melissa Powell; m. (2) Sarah Crawford. Ch. (1st m.): 1. Eliza Ann W——. 2. Evaline W——. Ch. (2d m.): 1. William W——. 2. Simpson W——.

12813. ALEXANDER SEVIER WHEELER, born March 15, 1837.

12814. WILLIAM WHEELER, born Aug. 30, 1832; m. Malinda Elliott. Ch: 1. Madison W——. 2. Joel W——. 3. Elizabeth W——. 4. William W——. 5. Sherman W——. 6. Ruth W——.

12815. MARY SMITH WHEELER, born July 18, 1839; m. (1) Augustus

Berry; m. (2) William McCandless. Ch. (1st m.): 1. James B——. 2. Elizabeth B——. Ch. (2d m.): 1. Ruth McC——. 2. Jennie McC——. 3. John McC——. 4. Thomas McC——. 5. William McC——.

12813. ALEXANDER SEVIER WHEELER, son of Joel (12799) and Ruth (McCandless) Wheeler. Born near Dunlap in Marian Co., Tenn., March 15, 1837. Married in Polk Co., Ga., Sept. 27, 1866, Sarah Elmira Wilkins, who was born at Carlton, Carroll Co., Ga., Dec. 13, 1847, dau. of Thomas P. Wilkins and Sarah L. (Hill) Wilkins.

Children:

12816. JOEL THOMAS WHEELER, born June 26, 1867; d. June 24, 1909; m. May 23, 1891, Annie L. King. Ch: 1. Dessa W——, b. Aug. 1893; d. Nov. 7, 1906. 2. Lena W——, b. Dec. 15, 1894. 3. Brant W——. 4. Reid W——.

12817. PASCHAL BORDEN WHEELER, born Oct. 11, 1869; d. Aug. 22, 1875.

12818. MARY FRANCES WHEELER, born Aug. 28, 1871; d. Feb. 18, 1878.

12819. WILLIAM WADE WHEELER, born March 8, 1875; m. Belle Marrow. Ch: 1. Carl W——. 2. James Alexander W——. 3. Chester Arthur W——. 4. Boy. 5. Gladys W——. 6. Ethel Grace W——.

12820. RUTH ANN WHEELER, born Dec. 11, 1877; d. Sept. 20, 1878.

12821. CHARLES ALEXANDER WHEELER, born Sept. 18, 1879; m. Sept. 10, 1902, Sally Dee Looney. Ch: 1. Morris Sheppard W——, b. Oct. 1, 1904. 2. Joseph Wilson W——, b. July, 1906. 3. Samuel J. Tilden W——, b. 1909. 4. Charles Alexander W——, b. 1912.

12822. ROBERT HOGUE WHEELER, born Oct. 8, 1881; m. Sept. 7, 1903, Myrtle Adams. Ch: 1. David Daniel W——, b. May 5, 1906. 2. Murle Lucion W——, b. Sept. 4, 1908. 3. Gilbert Sevier W——, b. Aug., 1910; d. Dec. 24, 1912.

12823. JOHN IVY WHEELER, born at Whitesboro, Texas, Dec. 18, 1882; m. at Texarkana, Texas, Dec. 11, 1910, Leti Carpenter, b. there Sept. 9, 1887, dau. of Uriah Carpenter and Jennie L. (Phillips) Carpenter. No children. He is an Attorney at Law at Texarkana, Texas.

12824. BESSIE WHEELER.

12825. MATTIE B. WHEELER.

12826. JESSIE SEWELL WHEELER, born April 10, 1889; d. Nov. 28, 1906.

12827. LENA WHEELER, born Jan. 18, 1893.

12828. ALFRED WHEELER. Born at Dover, Dutchess Co., N. Y., Oct. 24, 1808. Married 1827, Mary A. Cary, who was born there 1803.

Children: (born at Dover, N. Y.)

12829. SEBASTIAN WHEELER.

12830. JOHN B. WHEELER.

Six more.

12831. ALFRED WHEELER, son of Richard and Elizabeth ——. Born in Anne Arundel Co., Md., May 13, 1811; died May 29, 1865. Married (1) Mary Ann Merritt, who was born Dec. 31, 1814; died July 5, 1844, dau. of Henry Merritt and Rachel (——) Merrit. Married (2) Helen Wheeler, who was born Aug. 17, 1821;

died Jan. 5, 1858. Married (3) at Baltimore, Md., July 13, 1858, Julia A. A. (Wesley) Sederberg, who was born in Howard Co., Md., Oct. 14, 1828; died March 29, 1901, dau. of John Wesley and Martha (— —) Wesley and widow of William T. Sederberg. No children 1st marriage.

Children, 2d marriage:

12832. BENJAMIN FRANKLIN WHEELER, born May 26, 1847; d. Sept., 1901; m. Laura Long. Ch: 1. Alfred W— —, b. about 1869; m. 1892, Mamie Tucker. Ch: (1) Laura W— —, b. April 15, 1893. (2) Fannie W— —, b. March 15, 1898. (3) Florence W— —, b. Jan. 15, 1903. (4) Alfred W— —, b. and d. 1905. 2. John W— —, b. about 1871; m. Clara Heintz.

12832-a. ELIZA ALVERTA WHEELER, born Nov. 23, 1849; m. about 1875, Clifford Offutt.

12833. WILLIAM DALEY WHEELER, born April 6, 1852; d. at Brooklyn, N. Y., July 4, 1901. He married but had no children.

12834. SARAH ANN WHEELER, born May 6, 1855; d. Aug. 4, 1879.

12835. ELLA LUCRETIA WHEELER, born Nov. 7, 1857; d. June 1, 1858.

Children, 3d marriage: (born at Baltimore, Md.)

12837. GEORGE EDWARD WHEELER, born June 5, 1859.

12838. LAURA WHEELER, born July 16, 1862.

12839. DANIEL WHEELER, son of Timothy (221) and Mary (Nevins) Wheeler. Born at Amherst, N. H., Oct. 25, 1789; died Dec. 11, 1867, "from the effects of a fall." Married at Amherst, N. H., Oct., 1816, Martha (Graham) Aiken, who was born at Deering, N. H., March 26, 1799; died Aug. 5, 1877. Res. Amherst, N. H.

Children: (born at Amherst, N. H.)

12840. RODNEY WHEELER, born Oct. 3, 1817; accidentally shot and died April 19, 1834.

12841. MARTHA GRAHAM WHEELER, born Nov. 5, 1819; d. Aug. 2, 1895; m. Dec. 5, 1849, Asa Kimball Emery.

12842. DANIEL FRANKLIN WHEELER, born Aug. 2, 1821; d. Aug. 15, 1868; m. Feb., 1850, Roxanna Caldwell. Ch: Boy, d. inf.

12843. ALFRED WHEELER, born July 21, 1823; d. May 28, 1825.

12844. ALFRED WHEELER, born Sept. 4, 1825; d. April 29, 1884; m. Feb., 1857, Sarah J. Morgan. Ch: 1. Nellie M. W— —, b. Jan. 30, 1858; d. July 18, 1858. 2. Frank A. W— —, b. April 22, 1859; d. Nov. 17, 1893. 3. Emma J. W— —, b. Aug. 29, 1861; d. Sept. 15, 1861.

12845. CATHERINE SOPHIA WHEELER, born Feb. 22, 1827; d. Feb. 7, 1877; m. May, 1857, Justin Spear. No children.

12846. HENRY AUGUSTUS WHEELER, born July 28, 1829; d. Sept. 15, 1846.

12847. MARY ELIZABETH WHEELER, born Oct. 8, 1831; d. Feb. 27, 1904; m. May, 1856, Calvin Merrill, d. July 23, 1898. Ch: 1. John Calvin M— —, b. April 6, 1859. 2. Hattie Elizabeth M— —, b. May 30, 1863. 3. Arthur Wheeler M— —, Dec. 20, 1868. 4. Walter Brooks M— —, b. July 21, 1873.

12848. JOHN EDWIN WHEELER, born Sept. 9, 1833.

12849. ABBIE M. WHEELER, born June 30, 1835; d. Jan. 13, 1909; m. Dec., 1887, Edwin S. Sawtelle.

12850. FRANCES REBECCA WHEELER, born March 18, 1838; unm.

12851. HARRISON RODNEY WHEELER, born Feb. 22, 1841.

12848. JOHN EDWIN WHEELER, son of Daniel (12839) and

Martha (Graham) Aiken Wheeler. Born at Amherst, N. H., Sept. 9, 1833; died March 18, 1893. Married at Godfrey, Ill., July 15, 1880, Clara Green Leach Martin, who was born at Londonderry, N. H., Feb. 3, 1855, dau. of William Henry Martin and Mary Frances (Taylor) Martin. He grad. Amherst College, 1857. Clergyman.

Children:

12852. JESSIE ALMEDA WHEELER, born at Godfrey, Ill., March 10, 1883.
12853. MARIAN MARTHA WHEELER, born at Malden, Mass., March 26, 1889.

12851. HARRISON RODNEY WHEELER, son of Daniel (12839) and Martha (Graham) Aiken Wheeler. Born at Amherst, N. H., Feb. 22, 1841; died Oct. 28, 1898. Married (1) at Milford, N. H., May 11, 1863, Nettie Almira Mills, who was born there June 22, 1841; died March 27, 1869, dau. of Aaron Mills and Almira (Wadsworth) Bullis Mills. Married (2) Jan. 16, 1870, Nellie (Lovejoy) Jaquith, who was born April 7, 1840. No children by 2d marriage.

Children, 1st marriage:

12854. FRED MORTON WHEELER, born at Nashua, N. H., April 4, 1866.
12855. NETTIE A. WHEELER, born Jan. 26, 1869; unm.
12856. AMY WHEELER, born Jan. 26, 1869; d. aged 7 months.

12854. FRED MORTON WHEELER, son of Harrison Rodney (12851) and Nettie Almira (Mills) Wheeler. Born at Nashua, N. H., April 4, 1866. Married at Milford, N. H., Oct. 7, 1895, Mary A. Batten, who was born at Fitchburg, Mass., Feb. 20, 1875, dau. of Joseph Edward Batten and Elizabeth (Nicholas) Batten.

Children:

12857. OSCAR LOVEJOY WHEELER, born April 29, 1898; d. March 1, 1899.
12858. MABEL FLORENCE WHEELER, born May 14, 1904.

12859. ALFRED WHEELER. Born in Iowa, Feb. 9, 1830. Married Mary Doan, who was born Dec. 20, 1849.

Children:

12860. HENRY WHEELER, born Oct. 19, 1868; m. Ellen McCappin. Ch: 1. James W——. 2. Nellie W——. 3. Nettie W——. 4. Hattie W——. 5. Edna W——.
12861. BELLE WHEELER, born 1874; m. Thad Varner.
12862. EMMA WHEELER, born Jan. 15, 1876; m. Daniel Hudson. Ch: 1. Clarence H——, b. 1898. 2. Howard H——, b. 1900. 3. Daniel H——, b. 1906. 4. Edna H——, b. 1908. 5. Lloyd H——, b. 1910.
12864. MYRTLE WHEELER, born April 27, 1878; m. June 30, 1904, Joseph Cook. Ch: 1. Mervyn C——, b. April 25, 1905. 2. Viola C——, b. April 2, 1907. 3. Lillian C——, b. March 4, 1909.
12865. NETTIE WHEELER, born Sept. 28, 1879; m. Nov. 14, 1903, Martin Cook. Ch: 1. Sterling C——. 2. Edna Bernice C——. 3. Vivien C——.
12866. GEORGE MELVILLE WHEELER, born at San Francisco, Cal., Aug. 18, 1882.

12866. GEORGE MELVILLE WHEELER, son of Alfred (12859) and Mary (Doan) Wheeler. Born at San Francisco, Cal., Aug. 18, 1882. Married at San Francisco, July 10, 1905, Edna May Farnell, who was born at Point Arena, Cal., Oct. 25, 1887, dau. of William Farnell and Elizabeth (Scott) Farnell.

Children:
12867. ZELDA LEPHA WHEELER, born Nov. 28, 1905.
12868. MELVILLE VIVIEN WHEELER, born June 24, 1907.

12869. ALFRED WHEELER, son of Joseph and Katherine — —. Born at Chelmarsh, Shropshire, Eng., June 26, 1845. Married at Birmingham, Eng., Jan., 1875, Lucy Tasker, who was born in Shropshire, dau. of Edward Tasker and Anne (Melville) Tasker.

Children: (born at Salisbury, Eng.)
12870. AMY LUCY WHEELER, born April 23, 1876.
12871. HERBERT ALFRED WHEELER, born Aug. 14, 1877; m. at New York City, Oct. 3, 1912, Margaret Emerson George, b. Providence, R. I. He is vice-president of the Persian Rug Manufactory, at New York.
12872. ARNOLD EDWARD WHEELER, born Feb. 8, 1879; d. March 7, 1879.
12873. FRANCIS HAROLD WHEELER, born May 25, 1880; m. July, 1912, Florence Rowe.
12874. MABEL ANNIE WHEELER, born May 25, 1880.
12875. GEORGE EDWARD WHEELER, born June 27, 1881.
12876. DORA KATHLEEN WHEELER, born Dec. 11, 1882.
12877. LIONEL EWART WHEELER, born Oct. 2, 1883; m. July, 1911, Jessie Sharp.

12878. AUGUST WHEELER. Married at Fitchburg, Mass., May 27, 1835, Irene Damon.

Children: (born at Fitchburg, Mass.)
12879. CHARLES AUGUSTUS WHEELER, born Dec. 6, 1836.
12880. MARY ELIZABETH WHEELER, born Feb. 25, 1841; d. Oct. 3, 1841.
12881. MARY ELIZABETH WHEELER, born Nov. 1, 1842.

12879. CHARLES AUGUSTUS WHEELER, son of August (12878) and Irene (Damon) Wheeler. Born at Fitchburg, Mass., Dec. 6, 1836. Married at Worcester, Mass., about 1858, Christine Nancy Hersey, who was born at Worcester, Mass., May, 1838; died Nov. 5, 1889. He married (2) 1892, Fanny Crosby Buffington, who died Aug., 1895, without issue. He died Feb. 11, 1904. He was Surgeon of the 12th Mass. Vol. Inf., 1862-5.

Children:
12882. FLORENCE CHRISTINE WHEELER, born Aug. 24, 1859; d. Feb. 7, 1863.
12883. GERTRUDE WHEELER, born June 4, 1861; d. Nov. 30, 1861.
12884. CHARLES NATHAN BROOKS WHEELER, born Aug. 23, 1865, at Leominster, Mass.; m. at Duxbury, Mass., Sept. 10, 1892, Etta Eldredge Bartlett, dau. of Henry Bartlett and Emma J. (Stowell) Bartlett. A.B. Harvard, 1886. He is Principal of the St. Paul Academy, St. Paul, Minn. Ch: Christine W— —, b. Sept. 6, 1893.
12885. ALFRED AUGUSTUS WHEELER, born at Claremont, N. H., Aug. 20, 1870; m. at New Rochelle, N. Y., June 18, 1903, Marie An-

toinette Hill. He divorced her, 1909. No issue. He m. (2) at Leominster, Mass., Jan. 26, 1910, Abbie Dorothy Cook, b. July 18, 1883, dau. of Franklin B. Cook and Isadora (Coburn) Cook. M.D. Harvard Medical School, 1895. He is a Physician at Leominster, Mass. Ch: 1. Charles Augustus W— —, b. Dec. 13, 1910. 2. Alfred Augustus W— —, b. April 15, 1912.

12886. JOHN HERSEY WHEELER, born Aug. 14, 1873, at Leominster, Mass.; m. at Linnene, Mo., July 15, 1897, Gertrude Lee Detwiler, b. there Oct. 7, 1874, dau. of John Detwiler and Mary (Swinney) Detwiler. A.B. Harvard College, 1896. A.M. University of Minn., 1909. A teacher at St. Paul, Minn.

12887. GEORGE BUCK WHEELER, son of Alfred (3134) and Maria (Buck) Wheeler. Born at Fairfax, Vt., Jan. 23, 1829. Married (1) at Brasher Falls, N. Y., March 2, 1851, Eunice Matilda Holmes, who was born at W. Stockholm, N. Y., Oct. 1, 1827; died Oct. 2, 1869, dau. of Heman Holmes and Polly (Hawley) Holmes. Married (2) Sept. 12, 1870, Martha Louise Chittenden, who was born March 10, 1849.

Children, 1st marriage:

12888. HEMAN HOLMES WHEELER, born March 5, 1854.
12889. ALFRED H. WHEELER, born at Fairfax, Vt., Nov. 8, 1858.
12890. AGNES ESTELLE WHEELER, born Aug. 27, 1862; unm.
12891. SARAH BUCK WHEELER, born Feb. 27, 1865; d. June 3, 1892; unm.

Children, 2d marriage:

12892. HENRY SAFFORD WHEELER, born Oct. 18, 1871.
12893. ALMON CASSIUS WHEELER, born July 29, 1874.
12894. GERTRUDE MARTHA WHEELER, born March 1, 1880; m. Oct. 5, 1904, Ira Hammond Buck, b. July 30, 1879.

12888. HEMAN HOLMES WHEELER, son of George Buck (12887) and Eunice Matilda (Holmes) Wheeler. Born March 5, 1854. Married Alice Cornelia Smith.

Children:

12895. CHARLES HOLMES WHEELER, born Nov. 5, 1879.
12896. GEORGE ELDREDGE WHEELER, born July 15, 1881.
12897. LUELLA MATILDA WHEELER, born May 7, 1883.
12898. SARAH AGNES WHEELER, born Feb. 23, 1885.
12899. WILLIAM ALFRED WHEELER, born Aug. 14, 1887.
12900. CLARA MARY WHEELER, born Aug. 18, 1889.
12901. FREDERICK SMITH WHEELER, born Oct. 11, 1891.
12902. CORNELIA MARTHA WHEELER, born March 17, 1895.
12903. CARL ROLLIN WHEELER, born April 28, 1898.

12889. ALFRED H. WHEELER, son of George Buck (12887) and Eunice Matilda (Holmes) Wheeler. Born at Fairfax, Vt., Nov. 8, 1858. Married at Williston, Vt., Dec. 17, 1884, Clara Maria Clark, who was born at Pomfret, Vt., Jan. 8, 1862, dau. of Joseph Clark and Mary (Sprague) Clark. Married (2) at Pawtucket, R. I., July 26, 1893, Hattie Estelle Whipple, who was born Sept. 3, 1860. He is an Episcopal Priest at Providence, R. I.

Child:

12903-a. HOWARD CLARK WHEELER, born Sept. 13, 1885; d. June 17, 1886.

12892. HENRY SAFFORD WHEELER, son of George Buck (12887) and Martha Louise (Chittenden) Wheeler. Born Oct. 18, 1871. Married Jan. 1, 1894, Martha Eleanor O'Neil.

Children:
12904. ROSAMOND SARAH WHEELER, born June 18, 1895.
12905. LEON HENRY WHEELER, born Aug. 28, 1896.
12906. ALBERT CHITTENDEN WHEELER, born Aug. 21, 1897.
12907. GEORGE BUCK WHEELER, born Oct. 4, 1899.
12908. RUPERT ALMON WHEELER, born Feb. 6, 1903.
12909. IDRAS GERALDINE WHEELER, born Aug. 19, 1906.

12910. BENJAMIN WHEELER. Married at Fitchburg, Mass., Dec. 23, 1813, Rhoda McIntire. He lived at Fitchburg, Mass., where his name appears as Capt. Wheeler. He was voted Hogreave, 1814. Highway Surveyor, 1817, 1821, 1825. School Commissioner, 1824. Fence Viewer, 1829.

Children: (born at Fitchburg, Mass.)
12911. ALFRED McINTIRE WHEELER, born Nov. 27, 1815; m. (int.) Oct. 23, 1848, Eliza Maynard.
12912. JAMES BALLARD WHEELER, born Aug. 6, 1819.
12913. MARY ELIZABETH WHEELER, born March 24, 1824; m. Sept. 5, 1844, Ivers W. White, b. Ashburnham, Mass., July 7, 1820, son of Josiah White and Matilda (Stone) White.

12914. ALFRED SAMUEL WHEELER. Married Mary Daniels.

Child:
12915. CAROLINE WALBRIDGE WHEELER, born April 22, 1871; m. at Buffalo, N. Y., John Camp Williams, b. Sept. 6, 1859, son of Robert Stanton Williams and Abby Obear (Doolittle) Williams.

12916. ALFRED W. WHEELER. Married Martha ——.

Children: (born at Newburyport, Mass.)
12917. ELIZABETH WHEELER, born June 9, 1843.
12918. JOHN LEONARD WHEELER, born Dec. 11, 1844.
12919. CAROLINE RICHARDSON WHEELER, born May 5, 1846.

12920. EPHRAIM ALLEN WHEELER. Married Elizabeth ——. Res. Keene, N. H.

Children:
12921. GEORGE WHEELER, born at Keene, N. H.
12922. JOHN WHEELER, married Charlotte Austin; residence Alamo, Mich.
12923. CHARLES WHEELER, residence Alamo, Mich.
12924. MARY WHEELER, married John Russell; res. Keene, N. H.

12921. GEORGE WHEELER, son of Ephraim Allen (12920) and Elizabeth (——) Wheeler. Born at Keene, N. H. Married at Townsend, Canada, Elizabeth Beemer, who was born there 1808.

Children:
12925. EDWIN WHEELER, born 1829; d. about 1877; m. Sarah Baker.
12926. ALLEN EPHRAIM WHEELER, born at Townsend, Canada, Aug. 16, 1832.

12927. JOHN WHEELER, born 1833; d. 1839.
12928. WILLIAM WHEELER, born 1835; d. 1895; m. Celia Farnsworth.
12929. MARTHA WHEELER, born 1837; m. John Duel.
12930. SHELDON WHEELER, born 1839; d. 1895.
12931. CHARLES WHEELER, born 1841.
12932. EUNICE WHEELER.
12933. MARY WHEELER, born 1850.
12934. ADDISON WHEELER, born 1852.

12926. ALLEN EPHRAIM WHEELER, son of George (12921) and Elizabeth (Beemer) Wheeler. Born at Townsend, Canada, Aug. 16, 1832. Married at Alamo, Mich., May 8, 1852, Sarah Sabrina Botsford, who was born at Beechville, Canada, 1834, dau. of Wolcott Botsford and Sabrina (Madison) Botsford. He is a Physician at Milwaukee, Wis.

Children:

12935. HELEN WHEELER, born and died 1853.
12936. LOUIS GEORGE WHEELER, born 1857; m. 1899, Madge Packwood. Ch: Edith W——.
12937. FREDERIC ALLEN WHEELER, born 1861; m. 1884, Rosamond Kahn. Ch: 1. Clyde Allen W——, b. 1887. 2. Helen Ore W——, b. 1889.
12938. CLYDE WHEELER, died 1863.
12939. FRANKIE WHEELER, died 1863.
12940. ALVA WHEELER, born 1866.
12941. CLARENCE ELTON WHEELER, born 1871; m. 1894, Alice Belle Shipley.

12942. ALONZO WHEELER, son of Hiram and Julia Ann (Freer). Died Jan., 1892. Married June 26, 1877, Mary Jane Blanshan, who was born Nov. 2, 1856, dau. of Jacob Blanshan and Eliza (Van Wagenan) Blanshan.

Children:

12943. ORLANDO WHEELER, born Sept. 12, 1877.
12944. ELIZA ANN WHEELER, born July 30, 1882.

12945. ALONZO WHEELER. Res. Westboro, Mass. Married Mary S. Dike, who was born at Westminster, Mass., July 1, 1851.

12946. ELAM WHEELER, son of David and Abiah (——) Wheeler. Born at Newtown, Conn., May, 1800, and married there about 1822, Harriet Benedict, who was born at Bethel, Conn., Oct. 20, 1802, dau. of Elam Benedict and Lydia (Beebe) Benedict.

Children:

12947. HORACE WHEELER, born June 26, 1828; m. (1) 1850, Elizabeth Dan; m. (2) Julia Gilbert. Ch: Edgar Horace W——, b. Aug., 1851.
12948. ALONZO WHEELER, born at Bethel, Conn., March 16, 1833; m. there July 25, 1859, Mary E. Smith, b. there Oct. 5, 1834, dau. of W. H. Smith and Anis (Taylor) Smith. Ch: Hattie M. W——, b. Feb. 5, 1861; m. Feb. 14, 1883, Daniel Hommedieu, b. Feb. 1, 1860. Ch: 1. Marion H——, b. March 1, 1892. 2. Carlton W. H——, b. Feb. 28, 1901.

12949. JULIA A. WHEELER.
12950. GEORGE W. WHEELER, married. Ch: 1. Julia A. W——, m. Rollins Thoms. Ch: (1) Grace T——, b. 1898. (2) Raymond T——, b. 1900. (3) Harold T——, b. 1902. 2. Grace W——, m. Mitchell Leppert.
12951. EMILY WHEELER.

12952. JOHN WOODBURY WHEELER. Born about 1806; died March, 1875. Married Esther Parsons, who was born Aug. 15, 1807; died March 12, 1896.

Children: (born at Pigeon Cove, Mass.)
12953. GENEVA WHEELER, born about 1833; d. about 1850.
12954. ALONZO WHEELER, born Oct. 31, 1835; m. at Rockport, Mass., March 26, 1873, Sophia Atwood Poole, b. there Sept. 28, 1838, dau. of William Poole and Sophia (Tarr) Poole. Ch: 1. Geneva Russell W——, b. at Gloucester, Mass., Feb. 15, 1874; unm. 2. Annie Lawrence W——, b. May 15, 1875.
12955. SUSANNA WHEELER, born about 1840; d. about 1859.

12956. SHEPARD WHEELER. Born Nov. 24, 1778; died Jan. 1, 1854. Married in the town of Hoosick, N. Y., Oct. 19, 1805, Stancha Carpenter, who was born Feb. 14, 1788; died Dec. 14, 1862.

Children: (born in Town of German Flats, N. Y., except as stated.)
12957. ALONZO C. WHEELER, born July 19, 1807.
12958. STEPHEN WHEELER, born March 13, 1809; m. April 2, 1843, Elizabeth Clark.
12959. OLIVE WHEELER, born March 3, 1811.
12960. MARY WHEELER, born June 23, 1817; m. June 8, 1842, John Lane.
12961. WARREN WHEELER, born Oct. 13, 1819, at Columbia, N. Y.; m. April 23, 1845, Hannah Sponburgh.
12962. REBECCA WHEELER, born Feb. 11, 1821.
12963. LUKE WHEELER, born Dec. 1, 1824.

12963. LUKE WHEELER, son of Shepard (12956) and Stancha (Carpenter) Wheeler. Born in the Town of German Flats, N. Y., Dec. 1, 1834; died Jan. 4, 1901. Married at Herkimer, N. Y., Jan. 28, 1852, Margaret Byers, who was born there Oct. 2, 1827; died Jan. 28, 1865, dau. of James Byers and Nancy (Dockstater) Byers.

Children:
12964. CHARLES L. WHEELER, born at Mohawk, N. Y., May 11, 1854.
12965. FLORENCE WHEELER, born Dec., 1856; m. May 21, 1884, Clarence N. Baker. No children.

12964. CHARLES L. WHEELER, son of Luke (12963) and Margaret (Byers) Wheeler. Born at Mohawk, N. Y., May 11, 1854. Married at Little Falls, N. Y., Jan. 17, 1883, Mary Ann Davies, who was born there July 25, 1858, dau. of David G. Davies and Rebecca (Paterson) Davies. He is a salesman residing at Brooklyn, N. Y.

Children:
12966. CHARLES WILLIAM WHEELER, born May 20, 1884.
12967. HAROLD DAVIES WHEELER, born April 20, 1888.
12968. RAYMOND LUKE WHEELER, born Aug. 3, 1894.

12969. ANGELO LAFAYETTE WHEELER, son of Nathan (527) and Mary S. (Irving) Wheeler. Born at Southborough, Mass., Sept. 24, 1832. Married at Woburn, Mass., Nov. 23, 1853, Lydia C. Matthews.

Children: (born at Woburn, Mass.)

12970. OSCAR R. WHEELER, died Feb. 19, 1864, æ. 7 y., 7 m., 21 d.
12971. LILLIAN FRANCES WHEELER, born Nov. 18, 1860.
12972. GEORGE WILLIAM WHEELER, born Dec. 17, 1862.
12973. ANGELO LAFAYETTE WHEELER, born March 24, 1865.
12974. ELLA WILLOUGHBY WHEELER, born Oct. 28, 1867; d. Sept. 3, 1868.
12975. CYRUS EASTMAN WHEELER, born March 8, 1875.

12976. BENJAMIN WHEELER. Born at Morrefield, W. Va., 1770. Married 1796, Rachel Harris. Their son:

12977. BENJAMIN WHEELER, born Feb. 14, 1803; died Sept. 15, 1875. Married April 10, 1828, Dorcas Havens.

Children:

12978. BENJAMIN BRYCE WHEELER, born Aug. 26, 1829; d. Nov. 27, 1829.
12979. VALENTINE WHEELER, born at Hudson, Ill., Feb. 13, 1831.
12980. JESSE WHEELER, born Aug. 28, 1833; m. March 6, 1861, Rachel A. Mansfield. Ch: 1. Arthur Lee W——, b. 1862. 2. Nellie W——, b. 1866; d. 1891. 3. Herbert W——, b. 1869. 4. Frank W——, b. 1872; was drowned.
12981. WILLIAM WHEELER, born July 12, 1836; d. Dec. 22, 1911; m. March 2, 1869, Mary Ann Richardson.
12982. REBECCA WHEELER, born Dec. 2, 1837; d. March 5, 1907; m. Oct. 10, 1858, John G. Miller. Ch: 1. Altha M——. 2. Mary B. M——. 3. Frank M——. 4. Florence M——. 5. Edgar M——.
12983. JOHN WHEELER, born June 14, 1840; d. June 5, 1877; m. Nov. 1, 1866, Lucinda Sprague.
12984. JAMES A. WHEELER, born July 7, 1842; d. Feb. 23, 1911; m. March 3, 1869, Mary C. Haselton. Ch: 1. Daisy W——. 2. Mattie W——. 3. May W——. 4. Jessie W——.
12985. RACHEL WHEELER, born June 27, 1844.
12986. THOMAS WHEELER, born and died July 6, 1846.
12987. ELIZABETH WHEELER, born July 5, 1847.
12988. MARY WHEELER, born Dec. 10, 1849.
12989. ESTHER JANE WHEELER, born Jan. 27, 1852; d. March 13, 1852.
12990. HENRY O. WHEELER, born July 2, 1853; m. Oct. 27, 1910, Julia May Whipp. Ch: 1. Harold W——. 2. Mary Elizabeth W——.

Girl, born and died Dec. 21, 1855.

12979. VALENTINE WHEELER, son of Benjamin (12977) and Dorcas (Havens) Wheeler. Born at Hudson, Ill., Feb. 13, 1831; died Jan. 21, 1900. Married Sept. 20, 1854, Jane Eliza Lewis, who was born at Cheltenham, Eng., March 27, 1834, dau. of Samuel Lewis.

Children: (born at Hudson, Ill.)

12991. ALONZO SAMUEL WHEELER, born March 10, 1856.
12992. JOSEPHINE LEWIS WHEELER, born Feb. 6, 1858; m. March, 1905, David Wethern.

12993. ALICE LEWIS WHEELER, born May, 1861; m. Dec., 1886, Frank M. Young. Ch: 1. Edith Lewis Y——, b. Aug., 1888. 2. Arthur Lewis Y——, b. Aug., 1891.

12991. ALONZO SAMUEL WHEELER, son of Valentine (12979) and Jane Eliza (Lewis) Wheeler. Born at Hudson, Ill., March 10, 1856. Married at Towanda, Ill., Jan. 24, 1878, Ella M. Nichols, who was born at Hustonville, Ky., Feb. 26, 1856, dau. of Walter Nichols and Martha Ann (Dunlap) Nichols. He is a railway postal clerk residing at Chicago, Ill.

Children:

12994. BLANCHE ALLEGRA WHEELER, born May 27, 1879; d. April 29, 1887.
12995. RALPH NICHOLS WHEELER, born Dec. 10, 1880; d. Feb. 26, 1882.
12996. GLENN LEWIS WHEELER, born July 31, 1884.
12997. EDNA MARIE WHEELER, born July 18, 1888; d. June 4, 1889.
12998. EARLE JUDSON WHEELER, born March 9, 1890.
12999. RUTH ALLENE WHEELER, born Dec. 26, 1896; d. March 4, 1898.
13000. LLOYD NICHOLS WHEELER, born Feb. 12, 1900.

13001. ALONZO ZENAS WHEELER, son of Zenas. Married Jane Maria Everett, who was born in New York Sept., 1823, dau. of Teunis Everett and Jane (Bergen) Everett. They were divorced.

Children:

13002. JANE EVERETT WHEELER, born 1844; d. March, 1901; m. July 1868, Reese W. Gluyas. Ch: 1. Helen Jane G——, b. May, 1869; d. Jan., 1870. 2. Edna G——, b. May, 1870; d. Dec., 1892. 3. May Duncan G——, b. May, 1871; d. April, 1872. 4. Lina Reese G——, b. April, 1873; d. April, 1882.
13003. ALONZO ZENAS WHEELER, died young.
13004. HELEN AYMAR WHEELER, born 1847; unm.
13005. ISABELL WHEELER, died Jan., 1895; m. May, 1873, Melville Johnson, d. 1877. Ch: Lucilla Johnson, b. about 1875; d. æ 2 m.

13006. ALPHEUS LEANDER WHEELER, son of William and Ruth (——) Wheeler. Born in Guilford Co., N. C., July 27, 1852. Married in Forsyth Co., 1874, Sarah Frances Brown, dau. of Barnett Brown and Eliza (——) Brown.

Children: (born in Guilford Co., N. C.)

13007. FLOY MAY WHEELER, born 1876; d. 1884.
13008. EVA ELIZA WHEELER, born 1878; m. Sept. 3, 1912, D. S. Hayworth.
13009. FRED BARNETT WHEELER, born June 10, 1886.
13010. BESSIE RUTH WHEELER, born 1888.

13011. ALVAH WHEELER. Died in Oneida Co., Ill., Nov. 21, 1873. Married Jerusha Stevens.

Children:

13012. PHILIP LEROY WHEELER, born at Danbury, Conn., Feb. 28, 1829.
13013. ANNE ELIZABETH WHEELER, born at Honesdale, Pa., March 7, 1831; d. at Oneida, Ill., May 7, 1868; m. at Knoxville, Ill., March 12, 1850, J. Newton Conger.
13014. MARY A. WHEELER, born at Honesdale, Pa., July 13, 1833; m. at

Knoxville, Ill., March 12, 1850, Norman H. Conger. Ch: Ralph C——.

13015. CHARLES FREDERICK WHEELER, born at Poughkeepsie, N. Y., March 3, 1837; m. at La Prairie, Ill., Dec. 7, 1859, Mary C. McGinnis. Ch: 1. Harry W——. 2. Girl.

13016. HARRIET L. WHEELER, born at Knoxville, Ill., July 4, 1839; d. there June 14, 1862; m. there March 12, 1860, John B. Shaw.

13017. HELEN A. WHEELER, born at Knoxville, Ill., Aug. 7, 1842; m. there Dec. 10, 1862, Edward A. Conger. Ch: 1. Edith C——. 2. Mabel C——. 3. Nellie C——.

13018. P. LEVANTIA WHEELER, born at Knoxville, Ill., Nov. 6, 1845; m. there Feb. 14, 1866, Harvey E. Conger. Ch: 1. Vera C——. 2. Dwight C——.

13019. ALLA J. WHEELER, born at Knoxville, Ill., Oct. 27, 1849; d. at Oneida, Ill. April 20, 1875; m. at Oneida, Ill., Feb. 1, 1871, Frank Murdock.

13012. PHILIP LEROY WHEELER, son of Alvah (13011) and Jerusha (Stevens) Wheeler. Born at Danbury, Conn., Feb. 28, 1829; died April 29, 1892. Married at Atlas, Ill., Dec. 7, 1850, Mary Ann Powers, who was born April 29, 1829.

Children:

13020. ELLEN LEVANTIA WHEELER, born Feb. 8, 1852; d. Nov. 4, 1878; m. Dec. 5, 1877, David A. Berkshire. Ch: Roy Berkshire, b. 1878.

13021. CHARLES FRANKLIN WHEELER, born April 18, 1854.

13022. ALBERT NORMAN WHEELER, born June 17, 1855; m. Aug. 22, 1877, Martha A. Mattucks. Ch: 1. Charles W——. 2. Harvey W——. 3. Grace W——.

13023. HARRIET EMMA WHEELER, born Nov. 27, 1856; m. Aug. 24, 1871, Cyrus J. Morris. Ch: Alta Mildred Morris.

13024. WILLIAM ALVAH WHEELER, born July 31, 1858; m. March 14, 1889, Myra Hayward. Ch: 1. Mae W——. 2. Clara W——.

13025. CLARA JANE WHEELER, born Jan. 1, 1860; m. Nov. 16, 1881, Samuel V. Smith. Ch: 1. Edith S——. 2. Maud S——. 3. Harry S——. 4. Norman S——.

13026. MARY JERUSHA WHEELER, born Sept. 22, 1861; m. Theodore E. Kauffold. Ch: 1. Helen K——. 2. Mabel K——.

13027. ALTA LORENA WHEELER, born Dec. 16, 1863; m. George W. Randall. Ch: 1. Beulah R——. 2. Nellie R——. 3. Mary R——.

13028. NEWTON LEROY WHEELER, born Aug. 25, 1865; m. Dec. 24, 1889, Luella Daniels. Ch: 1. Ethel W——. 2. Lottie W——. 3. Alta W——.

13029. EDWARD ADOLPHUS WHEELER, born Aug. 5, 1867; d. Dec. 16, 1889.

13030. FREDERICK BENJAMIN WHEELER, born at Arnoldsville, Mo., Aug. 20, 1869.

13031. BERT WHEELER, born Feb. 26, 1872.

13030. FREDERICK BENJAMIN WHEELER, son of Philip Leroy (13012) and Mary Ann (Powers) Wheeler. Born at Arnoldsville, Buchanan Co., Mo., Aug. 20, 1869. Married at Osawatomie, Kans., Dec. 27, 1896, Mabel Ranney, who was born there Jan. 28, 1875, dau. of John Knox Polk Ranney and Ida (Inman) Ranney. He is a Graduate of the State University of Kansas. State Representative. Attorney at Law, at Pittsburg, Kansas.

Children:

13032. MARY CECIL WHEELER, born Aug. 16, 1898.
13033. JAMES RANNEY WHEELER, born July 2, 1900.
13034. FREDERICK GASKELL WHEELER, born Sept. 9, 1902.
13035. PHILIP LEROY WHEELER, born Nov. 14, 1910.

13036. JOSEPH S. WHEELER, son of David (15305) and Hannah (Hart) Wheeler. Born about 1813. Married Martha Stover.

Children:

13037. ELVIRA WHEELER, born Feb. 21, 1835; m. Thomas B. Glover.
13038. HENRY P. WHEELER, born March 2, 1837; m. (1) July 19, 1856, Phebe Orbine; m. (2) at Boston, Mass., June 14, 1858, Maria Ford. Ch: Caroline W— —, b. abt. 1859.
13039. ALVAN WHEELER, born June 21, 1840.
13040. AMARIAH WHEELER, born abt. 1843.
13041. GARDNER WHEELER, born abt. 1851.

13042. ALVAN WHEELER. Born in Berkshire Co., Mass., 1797; died at Houston, Del., Oct. 12, 1869. Married May 24, 1826, Harriet Amelia Bulkeley, born Sept. 1, 1799, dau. of Gurdon Bulkeley and Fannie (Wright) Bulkeley. He lived at Great Barrington, Mass., Greenbush and Binghamton, N. Y. He died while on a visit to his son, Gurdon B. Wheeler. He grad. at Williams College and was tutor there for two years. M.D. Pittsfield Medical Institution.

Children:

13043. GURDON BULKELEY WHEELER, born at Rensselaer, N. Y., Aug. 15, 1829.
13044. BENJAMIN WHEELER, born May 15, 1831; d. May 7, 1843.
13045. FANNY ADALINE WHEELER, born Aug. 25, 1833; m. Frank F. Smith.
13046. EDWARD WHEELER, born at East Albany, N. Y., May 25, 1835.
13047. SAMUEL PORTER WHEELER, born at Binghamton, N. Y., Jan. 12, 1839.
13048. HARRIET A. WHEELER, born April 19, 1845; m. Job Cushing.

13043. GURDON BULKELEY WHEELER, son of Alvan (13042) and Harriet Amelia (Bulkeley) Wheeler. Born at Rensselaer, N. Y., Aug. 15, 1829; died at Williamstown, Mass., Aug. 1, 1912. Married at Conklin, N. Y., Oct. 5, 1854, Cynthia Leonard Knight, who was born at Providence, R. I., March 5, 1834, dau. of Stephen Leonard Knight and Cynthia (Jordan) Knight.

Children:

13049. FREDERICK BENJAMIN WHEELER, born Sept. 3, 1855.
13050. MARY ELIZABETH WHEELER, born May 28, 1858.
13051. CHARLES SUMNER WHEELER, born May 28, 1858; d. Feb. 7, 1865.
13052. JESSIE CHARLOTTE WHEELER, born March 3, 1864; m. 1884, Norman Plass, b. 1860; d. 1912. Ch: 1. Howard Wheeler P— —, b. 1889; d. 1895. 2. Helen Mary P— —, b. 1891. 3. Raymond Benedict P— —, b. 1898. 4. Katherine Wheeler P— —, b. 1904.
13053. GRACE HARRIET WHEELER, born Sept. 24, 1865; m. (1) at Williamstown, Mass., 1891, Edward Alexander Johnson, d. at

Cincinnati, Ohio, 1893; m. (2) June 17, 1897, Lewis Arthur Morrow. Res. Sacremento, Cal. He grad. Williams College, 1895. Ch: 1. Marjorie Grace M——, b. Oct. 3, 1899; d. Jan. 2, 1900. 2. Frederick Richard M——, b. Jan. 26, 1901. 3. Theodore Lewis M——, b. Dec. 19, 1903. 4. John Wheeler M——, b. Aug. 16, 1905; d. April 13, 1910. 5. Hugh Gordon M——, b. March 6, 1907.

13046. EDWARD WHEELER, son of Alvan (13042) and Harriet Amelia (Bulkeley) Wheeler. Born at East Albany, N. Y., May 25, 1835. Married at Darlington, Wis., Nov. 3, 1859, Ellen Marian Cutting, who was born at Warsaw, N. Y., July 18, 1839, dau. of Chauncey Zebulon Cutting and Sally (Gibson) Cutting.

Children:

13054. HATTIE LOUISE WHEELER, born Aug. 17, 1861; d. June 2, 1862.

13055. MARY CUTTING WHEELER, born May 14, 1863.

13056. CHAUNCEY ALVAN WHEELER, born at Kalamazoo, Mich., Nov. 13, 1865; m. at Farmer City, Ill., Dec. 20, 1893, Birttie M. Kincaid, b. at Farmer City, Ill., Dec. 10, 1870, dau. of Andrew Todd Kincaid and Frances Boyd (Ritter) Kincaid. He is a clerk in the Chicago Post Office. Ch: 1. Gertrude Ellen W——, b. June 17, 1903. 2. Edward Todd W——, b. Dec. 30, 1906.

13057. ELLEN WHEELER, born Feb. 1, 1868; m. June 27, 1893, Eugene Clarence Warriner. Ch: 1. Paul Wheeler W——, b. May 3, 1898. 2. Mary W——, b. April 2, 1903. 3. John Edward W——, b. Jan. 24, 1907.

13058. LUCY KATHERINE WHEELER, born Nov. 1, 1873.

13059. SARAH LOUISE WHEELER, born Nov. 1, 1873; m. March 26, 1908, Kossuth Kent Kennan.

13047. SAMUEL PORTER WHEELER, son of Alvan (13042) and Harriet Amelia (Bulkeley) Wheeler. Born at Binghamton, N. Y., Jan. 12, 1839. Married at Kalamazoo, Mich., Jan. 11, 1860, Catherine Frances Everett Goss, who was born at Parsonfield, Me., Jan. 26, 1840, dau. of Otis Goss and Catherine (Everett) Goss. He was admitted to the Bar, Dec., 1859. Res. Cairo and Springfield, Ill.

Children: (born at Cairo, Ill.)

13060. ALVAN GOSS WHEELER, born May 19, 1861; d. June 12, 1861.

13061. CHARLES EVERETT WHEELER, born Sept. 20, 1862.

13062. KATHERINE WHEELER, born Aug. 30, 1864.

13063. EDITH WHEELER, born Oct. 27, 1865; m. Oct. 30, 1886, Frank E. Avery. Ch: 1. Frances A——. 2. Ellen A——.

13064. ABIGAIL WHEELER, born Aug. 31, 1868; m. Oct. 26, 1907, George C. Holmes. Ch: Abigail Holmes, b. Aug. 3, 1908.

13065. ELIZABETH WHEELER, born April 23, 1871; m. Nov. 7, 1900, Harry O. Phillips. Ch: Catherine Phillips, b. Oct. 11, 1903.

13065-a. HARRIET WHEELER, born Aug. 15, 1872.

13066. CAROLYN WHEELER, born Oct. 11, 1873; m. June 9, 1897, William Woodworth. Ch: Wheeler Woodworth, b. Feb. 17, 1899.

13067. SAMUEL PORTER WHEELER, born Oct. 31, 1874.

13068. WILLARD WALL WHEELER, born Oct. 8, 1879; m. at Downer's Grove, Ill., April 24, 1909, Laura B. Greene, b. there Aug. 12, 1884, dau. of William Spencer Greene and Jessie (Hibbard) Greene. No children. A.B. Williams College, 1903.

13049. FREDERICK BENJAMIN WHEELER, son of Gurdon Bulkeley (13043) and Cynthia Leonard (Knight) Wheeler. Born at Binghamton, N. Y., Sept. 3, 1855. Married at North Adams, Mass., Sept. 23, 1876, Ella E. Preo, who was born there Oct. 8, 1855, dau. of Amos Preo. He settled in Chillicothe, Mo., where he is an electrical contractor.

Children:

13069. BENJAMIN SAMUEL WHEELER, born Oct. 2, 1877; m. Mabel Jackson.
13070. FREDERICK HENRY WHEELER, born Aug. 4, 1879; d. Dec. 3, 1898,
13071. GRACE QUEEN WHEELER, born Nov. 18, 1883; d. June 4, 1902.
13072. JAMES ROY WHEELER, born Aug. 15, 1896.

13050. MARY ELIZABETH WHEELER, dau. of Gurdon Bulkeley (13043) and Cynthia Leonard (Knight) Wheeler. Born at Binghamton, N. Y., May 28, 1858. Married at Williamstown, Mass., Aug. 28, 1879, Emerson W. Judd, of Springfield, Mass. He is a tax agent of the Union Oil Co., at Los Angeles, Cal.

Children:

EDWARD KNIGHT JUDD, born at Springfield, Mass., June 20, 1880; m. June 20, 1905, Edith Classon Newby. He is an instructor in the Columbia University School of Mines. Ch: John Kemp J——, b. Sept. 9, 1906; d. inf.

MARIAN JUDD, born at Boston, Mass., Feb. 7, 1885; m. at New York City, June 8, 1909, Henry Willard Hiss. Ch: John Knowlton H——, b. July 23, 1911.

13073. SAMUEL WARREN WHEELER. Born Dec. 2, 1790; died June 1, 1857. Married July 11, 1815, Elizabeth Manton, who was born July 11, 1793; died Aug. 6, 1872.

Children:

13074. JOHN ALBERT WHEELER, born March 7, 1816.
13075. SUSAN MANTON WHEELER, born Feb. 20, 1817.
13076. WILLIAM LAWRENCE WHEELER, born Feb. 28, 1819.
13077. ADELINE ELIZA WHEELER, born March 11, 1821.
13078. JOHN HENRY WHEELER, born Aug. 19, 1823.
13079. MARY WHEELER, born Feb. 19, 1826.
13080. AMASA MANTON WHEELER, born Feb. 27, 1828.
13081. CLINTON WHEELER, born Oct. 10, 1830.
13082. HARRIET MARTINEAU WHEELER, born Feb. 15, 1832.
13083. EDWIN AUGUSTUS WHEELER, born Jan. 25, 1835.
13084. FRANK DELAVAN WHEELER, born Oct. 24, 1838.

13080. AMASA MANTON WHEELER, son of Samuel Warren (13073) and Elizabeth (Manton) Wheeler. Born at Providence, R. I., April 27, 1828; died Feb. 25, 1863. Married at Providence, R. I., April 27, 1854, Minerva Jenks Kinsley, who was born there Nov. 10, 1835, dau. of Shepard Carey Kinsley and Elizabeth Pettis (Eddy) Kinsley.

Children:

13085. MINNIE CAREY WHEELER, born May 4, 1857; d. Feb. 27, 1858.
13086. ANNIE SHEPARD WHEELER, born Jan. 22, 1859; m. June 4,

1885, Fred McClellan Dey, b. at Watkins, N. Y., Feb. 10, 1861. Ch: 1. Marjorie D——, b. May 24, 1886; d. Feb. 17, 1892. 2. Dorothy D——, b. Aug. 1, 1890. 3. Kinsley Van Rensselaer D——, b. June 23, 1892.

13082. HARRIET MARTINEAU WHEELER, dau. of Samuel Warren (13073) and Elizabeth (Manton) Wheeler. Born at Providence, R. I., Feb. 15, 1832. Married at Providence, R. I., Oct. 20, 1856, Daniel Sprague Parkhurst, who was born at Thompson, Conn., May 4, 1831, son of David Parkhurst and Sibyl (Sprague) Parkhurst.

Children: (born at Providence, R. I.)

EDWARD C. PARKHURST, born July 8, 1862; m. there Oct. 11, 1886, Jennie Florence Doane, b. Nov. 14, 1865. Ch: Florence Elizabeth P——, b. July 15, 1894; d. July 8, 1905.

FRANK WILLIAMS PARKHURST, born March 3, 1864; d. Feb. 22, 1865.

13087. TIMOTHY BROOKS WHEELER. Married at Marlborough, Mass., Dec. 2, 1790, Sarah Bruce, who was born at Bolton, Mass., Jan. 15, 1765, dau. of Samuel Bruce and Bettey (——) Bruce.

Children: (born at Stow, Mass.)

13088. LUTHER WHEELER, born March 21, 1791.

13089. CALVIN WHEELER, born March 21, 1793. See No. 10,320.

13090. EUROPE WHEELER, born July 5, 1797; m. (1) (int. at Stow, Mass., April 22, 1820) Eunice Oak; m. (2) May 19, 1822, Lucy Lawrence.

13091. AMERICA WHEELER, born Oct. 13, 1801; m. at Stow, Mass., Oct. 22, 1826, Lucy Temple.

13092. AMOS WHEELER. Married at Waltham, Mass., Sept. 3, 1801, Mary Downing. The intention of this marriage was filed in Boston, Aug. 15, 1801.

13093. AMOS WHEELER. Married Prudence ——. He lived for a time at Lancaster, Mass., and moved to Bolton, where he joined the church, Jan. 1, 1832, and where three of his children were baptized.

Children: (born at Lancaster, Mass.)

13094. MARY PARKER WHEELER, born Nov. 27, 1816.

13095. AMOS AUGUSTUS WHEELER, born March 29, 1818; d. May 16, 1818.

13096. EMILY A. WHEELER, born May 18, 1819; m. Feb. 24, 1847, Franklin Hayward, of Boxboro, Mass.

13097. ROXANNA WHEELER, born Jan. 21, 1821; d. April 30, 1822.

13098. AMOS WHEELER. Married (1) at Fitchburg, Mass., June 10, 1794, Mary Low, who died July 25, 1827. Married (2) at Fitchburg, Mass., March 12, 1829, Elizabeth Lowe. He lived at Fitchburg, Mass., where he was voted Fence Viewer, 1798; Hogreave, 1795 and 1817; Tytheingman, 1805; Highway Surveyor, 1807; Field Driver, 1825 and 1829.

Children: (born at Fitchburg, Mass.)
13099. ABEL WHEELER, born July 27, 1795; d. Sept. 29, 1800.
13100. MARY WHEELER, born Jan. 7, 1804; d. May 24, 1828.
13101. ABIGAIL LOWE WHEELER, born Aug. 28, 1807.

13102. AMOS WHEELER. Married Oct. 10, 1790, at Wethersfield, Conn., Lucy Baxter.

Children:
13103. SYLVESTER WHEELER, born at Hartford, Conn., Aug. 14, 1795.
13104. WEALTHY WHEELER, married —— Benedict.
13105. LUCY WHEELER, married Seth Allyn. Ch: 1. John A——. 2. George B. A——. 3. Seth A——. 4. Lucy A——. 5. Benjamin F. A——.
13106. CLARISSA WHEELER, married Eli Fairchild. Ch: Eli W. F——.
13107. SARAH WHEELER.
13108. JOHN WHEELER.

13103. SYLVESTER WHEELER, son of Amos (13102) and Lucy (Baxter) Wheeler. Born at Hartford, Conn., Aug. 14, 1795; died Aug. 8, 1883. Married (1) Sept., 1819, Eliza Comstock, who was born April 23, 1801; died Sept. 3, 1830. Married (2) June 18, 1831, Drusilla Smith, who was born at South East, Putnam Co., N. Y., Dec. 30, 1810; died Feb. 21, 1905, dau. of Lewis Smith and Elizabeth (Gildersleeve) Smith.

Children, 1st marriage:
13109. CHAUNCEY AUGUSTUS WHEELER, born at Youngsville, Sullivan Co., N. Y., May 12, 1820; d. Aug. 6, 1906; m. (1) Catherine Krantz; m. (2) Sarah J. Gordon. Ch: 1. Anna Eliza W——, b. Dec. 7, 1846; d. Nov. 15, 1860. 2. Edward Crawford W——, b. June 10, 1848; m. Amanda Bush. 3. Maria Elizabeth W——, b. June 30, 1850; d. March 13, 1905; m. Arthur P. Childs. 4. John Sylvester W——, b. March 14, 1854; m. Ida B. Wheeler. 5. George Henry W——, b. Nov. 4, 1856. 6. Katie Ann W——, b. Feb. 23, 1867.
13110. CHARLES BAXTER WHEELER, born Feb. 25, 1822.
13111. WILLIAM HENRY WHEELER, born Feb. 10, 1824.
13112. FERDINAND WHEELER, born Jan. 24, 1826.
13113. ANN ELIZA WHEELER, born April 17, 1828.

Children, 2d marriage:
13114. MARY ELIZABETH WHEELER, born March 24, 1832, at Stevensville, N. Y.
13115. LEWIS SMITH WHEELER, born at Bethel, N. Y., Nov. 4, 1833.
13116. ANGELINE WHEELER, born June 12, 1835; d. Sept., 1837.
13117. JOHN SYLVESTER WHEELER, born April 8, 1837; d. July 14, 1838.
13118. MARIA JANE WHEELER, born Feb. 7, 1839, at Stevensville, N. Y.
13119. JAMES FREDERICK WHEELER, born March 29, 1841; d. Nov. 8, 1849.
13120. LUCY MINERVA WHEELER, born Oct. 25, 1843.
13121. HORACE WHEELER, born Nov. 9, 1845; d. Nov. 10, 1864.
13122. JAMES SYLVESTER WHEELER, born Dec. 6, 1850; m. Grace Adage. Ch: 1. J. J. J. W——. 2. Eunice W——. 3. Florine W——. 4. Ruth W——. 5. Horace W——. 6. Grover W——.
13123. EMMA DRUSILLA WHEELER, born at Stevensville, N. Y., July 5, 1853; m. Sept. 9, 1885, James Edmonds. Ch: 1. Verna Belle E——, Aug. 9, 1886. 2. Cleone E——, b. July 12, 1889.

13110. CHARLES BAXTER WHEELER, son of Sylvester (13103) and Eliza (Comstock) Wheeler. Born in Sullivan Co., N. Y., Feb. 25, 1822; died Aug. 2, 1897. Married Dec. 26, 1857, Hannah Eliza Decker, who was born Aug. 11, 1830; died Dec. 2, 1912, dau. of Benjamin Decker and Hannah (Allen) Decker.

Children: (born in Sullivan Co., N. Y.)

13124. GEORGE BILLINGS WHEELER, born Feb. 5, 1859.

13125. CHARLES HENRY WHEELER, born Jan. 9, 1861, at Monticello, N. Y.; m. at Frankfort, N. Y., Oct. 7, 1896, Adelina Amelia Whitney, b. at Ilion, N. Y., Feb. 20, 1852, dau. of Cole M. Whitney and Catherine (Getman) Whitney. No children.

13126. FRANK EDWARD WHEELER, born March 29, 1862; d. May 18, 1863.

13127. LEWIS ALBERT WHEELER, born May 4, 1863; d. Nov. 17, 1865.

13128. LAURA ETTA WHEELER, born Sept. 1, 1866.

13114. MARY ELIZABETH WHEELER, dau. of Sylvester (13103) and Drusilla (Smith) Wheeler. Born at Stevensville, N. Y., March 24, 1832, and married there Feb. 25, 1852, Levi Brome, who was born in Sullivan Co., N. Y., Dec. 3, 1823, son of Philip Brome and —— (Mead) Brome.

Children:

HARRISON CROSBY BROME, born March 8, 1857; m. Oct. 7, 1882, Elizabeth Thompson. Ch: 1. Clinton B——, b. Nov. 27, 1884. 2. Charles B——, b. July 2, 1886. 3. Durland B——, b. Jan. 27, 1890; d. Dec. 16, 1899.

DRUSILLA BROME, born Nov. 15, 1858; d. March 4, 1882.

LAURA BROME, born March 30, 1869; unm.

FRANCES BROME, born Nov. 6, 1870.

ALICE BROME, born May 1, 1872.

CORA BROME, born Dec. 18, 1874; m. Feb. 25, 1898, Fred Nicholas. Ch: 1. Duane N——, b. Sept. 12, 1899. 2. Harold N——, b. Jan. 5, 1906.

SYLVESTER BROME, born Sept. 5, 1876.

CLINTON BROME, born Nov. 23, 1878; d. Nov. 12, 1881.

13115. LEWIS SMITH WHEELER, son of Sylvester (13103) and Drusilla (Smith) Wheeler. Born at Bethel, Sullivan Co., N. Y., Nov. 4, 1833. Married (1) at Woodbourne, Sullivan Co., N. Y., Jan. 1, 1861, Rachel Bush, who was born at Liberty, N. Y., March 12, 1836; died Oct. 10, 1865, dau. of Erastus Bush and Cornelia (Depuey) Bush. Married (2) at Monticello, N. Y., April 17, 1867, Freelove E. Stoddard, who was born April 29, 1842, dau. of Shapley Stoddard and Harriet M. (Huntington) Stoddard. He is a farmer at Liberty, Sullivan Co., N. Y.

Children:

13129. WILLIAM WALLACE WHEELER, born May 12, 1868.

13130. HARRIET DRUSILLA WHEELER, born Dec. 4, 1869; m. May 26, 1896, Henry Morris Laing.

13131. HORACE SYLVESTER WHEELER, born March 26, ——; m. June 19, 1902, Louise Fussel, b. at Elizabeth, N. J., March 7, ——. Ch: Lawrence Horace W——, b. Oct. 29, 1903.

13132. EMMA CAROLINE WHEELER, born Sept. 15, 1875; m. June 24, 1910, Edwin Vanderwater.
13133. FREDERICK GILDERSLEEVE WHEELER, born Sept. 4, 1877; m. Oct. 1, 1903, Grace Ruddle, b. at Jersey City, N. J., Oct. 4, 1881. Ch: 1. Edward W——, b. Dec. 18, 1904. 2. Frederick W——, b. May 18, 1906. 3. Harriet W——, b. March 11, 1908. 4. Sylvester W——, b. Aug. 11, 1910.
13134. EDNA FRANCES WHEELER, born Dec. 22, 1878; d. Dec. 10, 1879.
13135. ANGELINE MINERVA WHEELER, born Oct. 1, 1882.

13118. MARIA JANE WHEELER, dau. of Sylvester (13103) and Drusilla (Smith) Wheeler. Born at Stevensville, Sullivan Co., N. Y., Feb. 7, 1839, and married there (1) Sept. 15, 1863, John W. Forsyth, son of William Sinclair Forsyth and Eleanor (Bell) Forsyth. Married (2) at Newburgh, N. Y., Jan. 28, 1903, Gilbert Tompkins, son of Gilbert Tompkins and Sarah (Cayler) Tompkins.

Child, 1st marriage:
FRANK ELLIS FORSYTH, born at Warwick, N. Y., June 9, 1864; m. April 11, 1894, Nellie Adelia Knapp, b. Oct. 6, 1872. Ch: 1. Elizabeth Knapp F——, b. Jan. 10, 1896. 2. Arthur Wheeler F——, b. April 11, 1898. 3. Charles Ellis F——, b. Oct. 18, 1901.

13120. LUCY MINERVA WHEELER, dau. of Sylvester (13103) and Drusilla (Smith) Wheeler. Born near Stevensville, Sullivan Co., N. Y., Oct. 25, 1843. Married at Newburgh, N. Y., May 22, 1866, William E. Smiley, who was born at Little Brittan, Orange Co., N. Y., July 22, 1832.

Children:
WILLIAM HORACE SMILEY, born May 28, 1868; m. (1) Mary Adelia Orr; m. (2) Ella Stanton. Ch: 1. Curtis Stanton S——. 2. William H. S——. Ch (1st m.): Harold S——, born Feb. 9, 1896.
ADELBERT C. SMILEY, born July 12, 1873; d. Nov. 29, 1873.
GRACE L. SMILEY, born May 29, 1875.
GERALDINE SMILEY, born Aug. 23, 1878.
EUGENE W. SMILEY, born July 19, 1880; m. Dec. 26, 1912, Hazel M. Huntoon.

13124. GEORGE BILLINGS WHEELER, son of Charles Baxter (13110) and Hannah Eliza (Decker) Wheeler. Born in Sullivan Co., N. Y., Feb. 5, 1859. Married (1) Oct. 4, 1882, Mary Jane Scarlett. Married (2) Aug. 24, 1893, Olive M. Hyatt.

Children, 1st marriage:
13136. GEORGE WASHINGTON WHEELER, born July 4, 1883; d. July 11, 1908.
13137. CHARLES SCARLETT WHEELER, born Jan. 1, 1885.

Children, 2d marriage:
13138. RAYMOND HYATT WHEELER.
13139. GRACE OLIVE WHEELER.

13129. WILLIAM WALLACE WHEELER, son of Lewis Smith (13115) and Freelove E. (Stoddard) Wheeler. Born May 12, 1868.

Married at Suffern, N. Y., Oct. 17, 1894, Della Springsteer, who was born at Port Jervis, N. Y., Aug. 21, 1869.

Children: (born at Suffern, N. Y.)
13140. JESSE LEROY WHEELER, born May 5, 1896.
13141. FRANK FORSYTH WHEELER, born March 12, 1899.
13142. WALLACE MAYNARD WHEELER, born Nov. 20, 1900.
13143. BEULAH MAY WHEELER, born May 27, 1904.
13144. VERA FREELOVE WHEELER, born Feb. 19, 1908.
13145. ADA WHEELER, born Nov. 10, 1908.

13135. ANGELINE MINERVA WHEELER, dau. of Lewis Smith (13115) and Freelove E. (Stoddard) Wheeler. Born in Sullivan Co., N. Y., Oct. 1, 1882. Married June 6, 1900, Benjamin Ryall Gerow.

Children:
ANNA FREELOVE GEROW, born March 1, 1901.
ELLA GRACE GEROW, born June 17, 1902.
FRANCES MARGUERITE GEROW, born June 28, 1904.
RALPH BENJAMIN GEROW, born Jan. 24, 1906.
HELEN ELIZABETH GEROW, born April 8, 1907.
ARTHUR KIRK GEROW, born Nov. 30, 1908; d. Aug. 2, 1909.
HARRIET LORETTA GEROW, born April 27, 1909.
MARIAN LOUISE GEROW, born Dec. 17, 1911.

13146. AMOS WHEELER. Born at Bethel, Conn. Married Annis Blackman.

Children:
13147. CORNELIUS WHEELER, born at Newtown, Conn.
13148. AUGUSTUS WHEELER, married Margaret Filman.
13149. GEORGE WHEELER, unmarried.
13150. THOMAS B. WHEELER, married Charlotte Heath.
13151. SARAH AUGUSTA WHEELER, died in infancy.

13147. CORNELIUS WHEELER, son of Amos (13146) and Annis (Blackman) Wheeler. Born at Newtown, Conn. Married at Westport, Conn., Henrietta Hurlbutt, who was born at Westport, Conn., dau. of Isaac Hurlbutt and Freelove (Nash) Hurlbutt.

Children:
13152. SARAH AUGUSTA WHEELER, born Sept. 12, 1840; m. July 25, 1867, Joseph Warren Lewis. Ch: 1. Augusta May L——. 2. Henrietta L——. 3. Harry L——. 4. Arthur L——.
13153. CORNELIUS WHEELER, born 1842; d. inf.
13154. MEDORA WHEELER, married May 14, 1872, Daniel Powell. Ch: Medora May P——, b. June 11, 1875; d. Sept. 25, 1901.
13155. EDWARD HURLBUTT WHEELER, born at New York, March 12, 1842.
13156. EMMA FREELOVE WHEELER, born Feb. 20, 1848.
13157. GEORGE AUGUSTUS WHEELER, born 1852; d. inf.

13155. EDWARD HURLBUTT WHEELER, son of Cornelius (13147) and Henrietta (Hurlbutt) Wheeler. Born at New York City, March 12, 1846. Married at Brooklyn, N. Y., March 30, 1873, Mary Electa Blakeslee, who was born at Watertown, Conn.,

Aug. 17, 1852, dau. of Joseph Blakeslee and Eliza V. (Bishop) Blakeslee.

Children:

13158. MEDORA ELIZA WHEELER, born Feb. 24, 1874.
13159. CORNELIUS BLAKESLEE WHEELER, born Nov. 25, 1876.
13160. MARY AMELIA WHEELER, born Jan. 28, 1884; m. Nov. 16, 1907, Heman Warren Stevens, D.D.S. Ch: Mary Elizabeth S——, b. March 30, 1911; d. April 30, 1911.

13161. AMOS WHEELER, son of Nathan. Born in Massachusetts, Sept. 5, 1761. Died at Marion, Ohio, March 4, 1827. Married at Bath, N. H., Oct. 11, 1788, Elizabeth Snow, who was born Dec. 16, 1771; died at East Liberty, Ohio, June 1843, at the residence of her daughter Mrs. David Dudley. They had six children, five of whom were born in New Hampshire. He enlisted in Jan., 1776, as a private in Capt. Winship's Co., Col. Nixon's Regt., and served for one year. He re-enlisted in Capt. Adam Wheeler's Co., Thomas Nixon's Regt., serving as drummer and private for three years and until discharged, Feb. 7, 1780. He again re-enlisted in Capt. Chamber's Co., Col. Thomas Nixon's Regt., and served nine months. In 1808, with his wife and four children (two sons and two daughters) he removed to Ohio and settled on the spot near the Ohio River now known as Wheelersburg. He was accompanied to Ohio by his father, Nathan Wheeler, who died in 1812, aged within two weeks of ninety years. In 1822, he moved to Marion Co., Ohio, where he died.

Children:

13162. ELIZABETH WHEELER, married David Dudley.
13163. BENJAMIN FRANKLIN WHEELER, born 1800; d. at Manson, Iowa, 1890.
13164. HORATIO NELSON WHEELER, born at Wheelersburg, Ohio, Aug. 4, 1811.

13164. HORATIO NELSON WHEELER, son of Amos (13161) and Elizabeth (Snow) Wheeler. Born at Wheelersburg, Ohio, Aug. 4, 1811; died Sept. 18, 1885. Married Matilda McCoy, who was born Aug. 15, 1811; died Aug. 15, 1888.

Children:

13165. PORTIUS CLINTON WHEELER, born June 7, 1839, at Dudley, Ohio.
13166. CHARLES ROLLIN WHEELER, born in Hardin Co., Ohio, Jan. 22, 1841.

13165. PORTIUS CLINTON WHEELER, son of Horatio Nelson (13164) and Matilda (McCoy) Wheeler. Born at Dudley, Ohio, June 7, 1839; died Sept., 1882. Married (1) at Peoria, Ill., 1863, Matilda Woodbury. Married (2) July 10, 1879, Mary Josephine Truesdale, who was born at Peoria, Ill., Jan. 13, 1855, dau. of William Truesdale and Anna (Borden) Truesdale.

Children, 1st marriage:

Child, born and d. 1864.

13167. METELLUS CLINTON WOODBURY WHEELER, born at Peoria, Ill., July 15, 1865; unm.
13168. ADELAIDE WHEELER, born Jan. 25, 1872; d. Aug. 1, 1873.

Children, 2d marriage: (born at Peoria, Ill.)
13169. WILLIAM TRUESDALE WHEELER, born Aug. 21, 1880.
13170. PORTIUS ROLLIN WHEELER, born July 23, 1882; m. at Peoria, Ill., Oct. 5, 1910, Corrinne Dodge Voorhees, b. at Danville, Ill., Jan. 23, 1890, dau. of Daniel W. Voorhees and Frances (Hessey) Voorhees. No children.

13166. CHARLES ROLLIN WHEELER, son of Horatio Nelson (13164) and Matilda (McCoy) Wheeler. Born in Hardin Co., Ohio, Jan. 22, 1841. Married at Peoria, Ill., Sept. 7, 1870, Nancy Joanna Williams, who was born in Marion Co., Ohio, March 1, 1851, dau. of Benjamin Hood Williams and Nancy (Leonard) Williams.

Child:
13171. CHARLES NELSON WHEELER, born at Peoria, Ill., July 7, 1871; m. at Peoria, Ill., June 20, 1894, Rachel Chase Wheeler, No. 14,932, b. there June 7, 1872, dau. of Thomas E. C. Wheeler and Jane Steele (Lightner) Wheeler. Child:
13172. JANE STEELE WHEELER, born May 26, 1897.

13169. WILLIAM TRUESDALE WHEELER, son of Portius Clinton (13165) and Mary Josephine (Truesdale) Wheeler. Born at Peoria, Ill., Aug. 21, 1880, and married there Jan. 22, 1908, Nina Woodson Morgan, who was born at Paris, Ky., Sept. 30, 1882, dau. of Woodson Morgan and Harriet Bruce (Atkinson) Morgan.

Children:
13173. WOODBURY MORGAN WHEELER, born Feb. 10, 1909; d. Feb. 17, 1909.
13174. WILLIAM TRUESDALE WHEELER, born Jan., 1912.

13175. AMOS WHEELER. Born June 19, 1762; died Feb. 4, 1836. Married Eunice Hosford, who was born March 31, 1767; died Jan. 25, 1849.

Children:
13176. REBECCA WHEELER, born Nov. 30, 1789; d. Nov. 14, 1814.
13177. LEONARD WHEELER, born at Thetford, Va., Feb. 24, 1791.
13178. LUCINDA WHEELER, born Dec. 30, 1792; d. Jan. 7, 1843.
13179. JOHN A. WHEELER, born Feb. 14, 1794; d. March 19, 1862.
13180. LEWIS WHEELER, born Oct. 9, 1795; d. April 30, 1800.
13181. HAZEL WHEELER, born Oct. 17, 1797; d. Oct. 15, 1818.
13182. LUCINDA WHEELER, born Jan. 10, 1799; d. April 24, 1800.
13183. LEWIS WHEELER, born Aug. 15, 1800; d. 1870; m. Oct. 2, 1826, Julia Bussy. Ch: 1. Juliette W——. 2. Mary W——. 3. Maria W——.
13184. LUCINDA WHEELER, born Sept. 26, 1803.
13185. CARLOS WHEELER, born Aug. 27, 1805.
13186. AMOS WILLARD WHEELER, born Jan. 26, 1807.
13187. MARCUS WHEELER, born July 14, 1808.
13188. ELIZA WHEELER, born April 24, 1809; m. Dec. 12, 1839, Benjamin F. Raustead. Ch: 1. Victoria R——. 2. Herbert R——. 3. Lucinda R——.

13177. LEONARD WHEELER, son of Amos (13175) and Eunice (Hosford) Wheeler. Born at Thetford, Va., Feb. 24, 1791; died at Grand Rapids, Mich., Dec. 9, 1871. Married (1) Aug. 14, 1814, Hannah Moore, who was born at Thetfort, Va., May 12, 1792; died Feb. 2, 1835. Married (2) March 7, 1839, Amy Perry, who died Sept. 9, 1839. Married (3) Oct. 24, 1844, Dolly Clough, who died Jan. 22, 1869. A son by the 1st marriage:

13189. WILLIAM K. WHEELER, born Nov. 22, 1815; died June 25, 1906. Married Louisa Woodard, b. June 24, 1817; died Sept. 6, 1897.

Children:

13190. LOUISE WHEELER, born Jan. 8, 1836; d. Nov. 22, 1911; m. Thaddeus Tubbs. Ch: William L. T— —, b. 1867.
13191. ALMIRA WHEELER, born Oct. 2, 1836; m. Samuel O. Dishman. Ch: Effie Louise D— —, b. 1864.
13192. JOHN WHEELER, born at Eagle Harbor, N. Y., May 28, 1839.

13186. AMOS WILLARD WHEELER, son of Amos (13175) and Eunice (Hosford) Wheeler. Born at Thetford, Orange Co., Va., Jan. 6, 1807; died April 23, 1882. Married at Cincinnati, Ohio, April 12, 1832, Henrietta Maria McDowell, who was born at Pittsburg, Pa., Nov. 9, 1809; died April 17, 1882, dau. of Joseph McDowell and Margaret (Steele) McDowell.

Children: (born at Cincinnati, Ohio.)

13193. MARGARET MARIETTA WHEELER, born Feb. 10, 1833; d. Feb. 22, 1904; m. Jan. 10, 1865, Walter Cronise.
13194. FRANCES AMELIA WHEELER, born Dec. 12, 1835; d. May 14, 1836.
13195. JULIA MARIA WHEELER, born April 19, 1837; unm.
13196. WILLARD HENRY WHEELER, born Sept. 19, 1839; d. Oct. 21, 1864; unm.
13197. EMMA ROE WHEELER, born July 18, 1843; m. March 18, 1869, Bishop J. Gleason. Ch: 1. Jennie Marie G— —, b. Sept. 10, 1870; m. March 18, 1902, Thomas W. Comer. 2. Julia Laura G— —, b. Feb. 4, 1873; m. Nov. 7, 1899, Charles N. Weis.
13198. EDDY GRANVILLE WHEELER, born June 6, 1847.
13199. CHARLES ASBURY WHEELER, born Dec. 3, 1854.

13187. MARCUS WHEELER, son of Amos (13175) and Eunice (Hosford) Wheeler. Born July 14, 1808; died Jan. 24, 1899. Married May 22, 1836, Sarah Pyatt.

Children:

13200. MARCUS WHEELER.
13201. SARAH WHEELER.
13202. ELLA WHEELER. (Ella Wheeler Wilcox.)
13203. EDWARD WHEELER.

13192. JOHN WHEELER, son of William K. (13189) and Louise (Woodard) Wheeler. Born at Eagle Harbor, N. Y., May 28, 1839. Married at Grand Rapids, Mich., Oct. 16, 1864, Carrie Robens, who was born there July 29, 1842, dau. of Moses Robens and Maria (Smith) Robens. They had a son:

13204. JOHN ERNEST WHEELER. Born at Grand Rapids, Mich., July 5, 1872, and married there May 8, 1900, Harriet E. Cramer, who was born at Coopersville, Mich., April 30, 1870, dau. of James J. Cramer and Sarah (Scott) Cramer.

Child:

13205. RANDALL WHEELER, born Oct. 20, 1904; d. April 24, 1910.

13198. EDDY GRANVILLE WHEELER, son of Amos Willard (13186) and Henrietta Maria (McDowell) Wheeler. Born at Cincinnati, Ohio, June 6, 1847. Married at Des Moines, Iowa, Nov. 15, 1870, Anna Hewitt Pearce, who was born at St. Louis, Mo., Sept. 5, 1848, dau. of John Samuel Pearce and Anna Maria (Hewitt) Pearce.

Children:

13206. ELSIE MARIE WHEELER, born Dec. 14, 1871; m. Nov. 2, 1897, John Gregg O'Brien, b. at Chicago, Ill., May 4, 1862; d. April 5, 1905. Ch: 1. Charles Reno O'B— —, b. Dec. 30, 1898. 2. Bessie Marie O'B— —, b. May 24, 1900.

13207. WALTER HEWITT WHEELER, born at Burlington, Iowa, April 7, 1876.

13208. ARTHUR WAY WHEELER, born at Burlington, Iowa, Nov. 21, 1882; m. at Chicago, Ill., Aug. 16, 1910, Cora Louise Phelps, b. at Toledo, Ohio, Oct. 3, 1881, dau. of George Washington Phelps and Louise (Manahan) Phelps. He is a chemist at Chicago, Ill. No children.

13209. EDNA ANNA WHEELER, born June 25, 1886.

13210. ALLBON PEARCE McDOWELL WHEELER, born April 9, 1890.

13199. CHARLES ASBURY WHEELER, son of Amos Willard (13186) and Henrietta Maria (McDowell) Wheeler. Born at Cincinnati, Ohio, Dec. 3, 1854. Married at Wheaton, Ill., June 28, 1877, Eva Dora Snyder, who was born at Viola, Ill., May 6, 1855. Res. Chicago, Ill.

Children:

13211. CLAUDE ALBERT WHEELER, born at Wheaton, Ill., April 12, 1878; m. at Chicago, Ill., June 28, 1904, Ethyl May Lindsey, b. at Edina, Mo., May 7, 1881, dau. of Daniel Lindsey and Lucinda (Roberson) Lindsey. He is an architectural designer at Chicago, Ill. Ch: Claude Altimus W— —, b. Aug. 5, 1906.

13212. MAURINE JULIA WHEELER, born Feb. 10, 1880; m. at Lafayette, Ind., June 7, 1910, Frank C. Craig, b. at Havana, Ill., March 13, 1873. Ch: 1. Frances Evelyn C— —, b. May 29, 1911; d. April 23, 1912. 2. Robert Charles C— —, b. Feb. 26, 1913.

13207. WALTER HEWITT WHEELER, son of Eddy Granville (13198) and Anna Hewitt (Pearce) Wheeler. Born at Burlington, Iowa, April 7, 1876. Married at St. Joseph, Mich., Helen Thompson Adam, who was born in Scotland, Sept. 22, 1877; died July 17, 1909, dau. of David Adam and Marian (Chalmers) Adam. He is an electrician residing at Davenport, Iowa.

Children:

13213. MARIAN HEWITT WHEELER, born Nov. 21, 1900.

13214. HELEN VIRGINIA WHEELER, born June 9, 1902.

13215. EDDY ALLBON WHEELER, born May 8, 1904.

13216. WALTER DAVID WHEELER, born May 3, 1906.
13217. ELSIE ANNA WHEELER, born Dec. 21, 1907.
13218. FRANCES PEARCE WHEELER, born July 3, 1909.

13219. WILLIAM WHEELER, son of William. Died at Woodbridge, New Haven, Conn. Married Abigail Fost (or Fox). He was a joiner and cabinet maker.

Children:

13220. JOEL WHEELER, born at Cheshire, New Haven Co., Conn., abt. 1754.
13221. WILLIAM WHEELER, died at Burlington, Conn.
13222. SIMEON WHEELER, married at Cheshire, Conn., Sept. 19, 1782, Anna Sanford.
13223. ABIGAIL WHEELER, married at New Haven, Conn., Jan. 22, 1778, Joel Sperry.
13224. ANNE WHEELER, married Joel Humason.

13220. JOEL WHEELER, son of William (13219) and Abigail (Fost) Wheeler. Born at Cheshire, New Haven Co., Conn., about 1754; died at Avon, Conn., Feb. 1, 1829, aged 75. Married Patience Humason, who died at Avon, Conn., Oct. 21, 1821, aged 67, dau. of Samuel Humason and Desire (Dorman) Humason. He resided at Woodbridge, Conn., until after the birth of five children, and removed about 1795 to Farmington Northington Society, now Avon, Conn.

Children:

13225. AMOS WHEELER, born abt. 1779.
13226. ABY WHEELER, married —— Soper.
13227. BETSEY WHEELER, married Sidney Woodford.
13228. MARIA WHEELER, married —— Avent.
13229. EMILY WHEELER, married John Chidsey.
13230. LUCY WHEELER.
13231. CHAUNCEY WHEELER.

13225. AMOS WHEELER, son of Joel (13220) and Patience (Humason) Wheeler. Born about 1779, at Woodbridge, Conn.; died March 1, 1822, aged 43. Married Helen Woodruff, who died Oct. 18, 1861.

Children:

13232. LUTHER WHEELER, born 1810.
13233. DANIEL WHEELER.
13234. EMMA WHEELER, married —— Woodford. Ch: 1. Linda W——. 2. Watson W——. 3. Nancy W——. 4. Amos W——. 5. Dennis W——. 6. Emerson W——. 7. Charles W——. 8. William W——.
13235. SETH WHEELER, married Harriet Woodford. Ch: Frank W——, m. Emily Cowles.
13236. NANCY WHEELER, married Levi Elsworth Thompson.
13237. ELIZABETH WHEELER, married John Kimball. Ch: 1. Mary K——, m. Harvey Woodford. 2. Ellen K——, m. William Z. Cowles.
13238. LEONARD WHEELER, married Emma ——. Ch: 1. Hasson W——. 2. William W——. 3. Albert W——. 4. Emma W——, m. Alfred Woodford.
13239. AMOS WHEELER, born at Avon, Conn., April 11, 1822.

13232. LUTHER WHEELER, son of Amos (13225) and Helen (Woodruff) Wheeler. Born 1810; died May 22, 1873. Married Abigail Elvira Thompson, who was born 1808; died Oct. 31, 1871.

Children:

13240. CORNELIA H. WHEELER, born Dec. 19, 1834; d. June 10, 1889; m. Henry Clark. No children.

13241. GEORGE LUTHER WHEELER, born Aug., 1837; d. March 13, 1896; m. Cornelia Cornwall. Ch: 1. Clara Abigail W——, b. Dec. 27, 1871; m. Herbert Alcott. Ch: (1) Anita A——. (2) George A——. 2. Raymond W——, d. inf. 3. Annie W——, d. inf.

13242. RALPH LEROY WHEELER, born at Avon, Conn., Sept. 21, 1840.

13243. ABBIE L. WHEELER, born Aug. 3, 1850; d. July 4, 1882; m. Walter Stowe. Ch: 1. Lena W. S——, b. Aug., 1877; m. J. W. Le Geyt. 2. Howard A. S——, b. June, 1882.

They had seven other children, died in infancy.

13239. AMOS WHEELER, son of Amos (13225) and Helen (Woodruff) Wheeler. Born at Avon, Conn., April 11, 1822, and married there Nov. 28, 1844, Martha Chidsey, who was born there Feb. 9, 1824, dau. of Jacob Chidsey and Martha (Baldwin) Chidsey.

Children: (born at Avon, Conn.)

13244. FRANK MILO WHEELER, born May 27, 1847; m. (1) Oct. 23, 1872, Helen Langdon; m. (2) Eliza Jones. Ch: 1. Lillian Jones W——. 2. Edward W——. 3. Philip W——. 4. Clarence W——. 5. Grace W——.

13245. PEARLIE AMOS WHEELER, born Jan. 5, 1849; m. at Collinsville, Conn., May 24, 1871, Hattie Ella Hough. Ch: 1. Frank Pearlie W——, b. March 11, 1872. 2. Sarah Augusta W——, b. June 30, 1874. 3. Nellie Martha W——, b. Jan. 11, 1876. 4. Amos Levi W——, b. Oct. 6, 1882. 5. Pearl W——, b. Nov. 18, 1884; d. March 26, 1885.

13246. EMMA M. WHEELER, born Dec. 10, 1850; d. Sept. 17, 1851.

13247. ELLEN MARTHA WHEELER, born Aug. 7, 1852; m. at Torrington, Conn., May 4, 1876, Edward Hotchkiss Holley. Ch: 1. Francis Newman H——, b. July 10, 1878. 2. Lillie Wheeler H——. 3. Lawrence Hinckley H——. 4. Irving Brinton H——. 5. Horace Hotchkiss H——. 6. Homer Rossiter H——.

13248. LILLIE A. WHEELER, born April 10, 1855; m. at Torrington, Conn., Oct. 9, 1873, Edward Turner Coe.

13249. LEONARD DANIEL WHEELER, married at Torrington, Conn., Aug. 17, 1887, Julia Anna Ward. Ch: Helen Ward W——, b. Aug. 1, 1895.

13250. HOMER CHIDSEY WHEELER, married at Torrington, Conn., Oct. 18, 1882, Jennie May Scoville, b. May 18, 1862, dau. of Charles Wilson Scoville and Sophia (Potter) Scoville.

13242. RALPH LEROY WHEELER, son of Luther (13232) and Abigail Elvira (Thompson) Wheeler. Born at Avon, Conn., Sept. 21, 1840. Married (1) May 27, 1863, Mary E. Hinman. Married (2) at Avon, Conn., Feb. 14, 1872, Mary Caroline Case, who was born at Simsbury, Conn., April 27, 1847, dau. of Jay Case and Mary (——) Case.

Children, 1st marriage:

13251. GEORGE LUTHER WHEELER, born Sept. 18, 1864; d. May 13, 1871.

13252. CHARLES THOMPSON WHEELER, born March 12, 1866.

Children, 2d marriage:

13253. MARY CASE WHEELER, born Jan. 4, 1873.
13254. ABBIE VIRGINIA WHEELER, born Feb. 27, 1875.
13255. FRANKLIN DANIEL WHEELER, born July 10, 1876; m. Jan. 26, 1910, Carrie Alta Burr, of Plymouth, Conn.
13256. FANNIE HARRIET WHEELER, born Oct. 28, 1877; m. May 12, 1909, Walter Lewis Hunter. Ch: Charles Wheeler H——, b. June 8, 1910.
13257. BESSIE CAROLINE WHEELER, born at Simsbury, Conn., Aug. 14, 1880.
13258. LEROY JAY WHEELER, born Sept. 24, 1882.
13259. ELLSWORTH LUTHER WHEELER, born Dec. 16, 1888.
13260. JULIA ELIZABETH WHEELER, born June 3, 1892.

13261. JACOB WHEELER. Born at Carlisle, Mass., 1750; died Aug., 1831. Married Mary ——, who died 1810.

Children: (last four given were born at Packersfield, Mass.)

13262. LUTHER WHEELER, born at Acton, Mass., May 14, 1774.
13263. SARAH WHEELER, born Nov. 1, 1775.
13264. MARY WHEELER, born June 21, 1779.
13265. ESTHER WHEELER, born Jan. 15, 1781.
13266. JACOB WHEELER, born June 11, 1782.
13267. AMOS WHEELER, born Aug. 30, 1789.
Six more.

13267. AMOS WHEELER, son of Jacob (13261) and Mary (——) Wheeler. Born at Packersfield, Mass., Aug. 30, 1789; died 1869. Married Relief Herrick, who died 1833.

Children:

13268. ANGELINE WHEELER, married Clifford Cheeseman. Ch: 1. Amos C——. 2. William C——. 3. Byron C——. 4. Elliott C——.
13269. LUCY WHEELER, born March 9, 1822.
13270. MILTON WHEELER, married Mariette Evans. Ch: 1. Ella W——. 2. Ida W——. 3. George W——. 4. Gilbert W——. 5. Cassie W——. 6. Edward W——.
13271. MARYETTE WHEELER, married Henry Hanson. Ch: 1. Elizabeth H——. 2. Barney H——. 3. William H——. 4. Charles H——. 5. Matilda H——.
13272. PHILANDER E. WHEELER, born at Worth, N. Y., Dec. 25. 1829.
13273. AMOS WILLIAM WHEELER, born at Lorain, N. Y., June 1, 1833.

13269. LUCY WHEELER, dau. of Amos (13267) and Relief (Herrick) Wheeler. Born March 9, 1822. Married at Theresa, N. Y., Dec. 25, 1850, Cushman Sprague, who was born at Alexandria, N. Y., June 27, 1821, son of John Sprague.

Children:

MARY SPRAGUE, born March 29, 1851; m. Joseph Pierce.

ALICE SPRAGUE, born Aug. 14, 1853; m. Charles Bates. Ch: 1. Wallace B——, b. Jan. 1, 1873. 2. Clinton B——, b. Aug. 16, 1875; d. July 18, 1903. 3. Clarence B——, b. 1877. 4. Edward B——, b. 1880. 5. Addie B——, b. Aug. 11, 1883; d. Aug. 11, 1893. 6. Bruce B——, b. Sept. 30, 1889. 7. Alice B——, b. March 20, 1894.

JOHN MILTON SPRAGUE, born at Theresa, N. Y., Sept. 27, 1855; m. at Redwood, N. Y., Dec. 31, 1878, Eva Permelia Petrie, b. at

Alexandria, N. Y., Sept. 23, 1859, dau. of Martin Petrie and Almira (Andress) Petrie. Ch: 1. Lucy E. S——, b. Aug. 10, 1881. 2. Cushman M. S——, b. May 10, 1883. 3. Mabel A. S——, b. Aug. 10, 1890. 4. Elsie A. S——, b. Oct. 4, 1893.

EDGAR SPRAGUE, born March 8, 1859; m. Charlotte Patterson. Ch: 1. Marjorie S——, b. April 14, 1894. 2. Ralstone S——, b. Aug. 6, 1896.

HUBBARD D. SPRAGUE, born April 6, 1861; d. 1863.

HUBBARD F. SPRAGUE, born March 7, 1864; m. Edith Herringer. Ch: 1. Gladys S——, b. Nov. 27, 1899. 2. Myrtle S——, b. May 17, 1902. 3. Madeline S——, b. Jan. 1, 1912.

13272. PHILANDER E. WHEELER, son of Amos (13267) and Relief (Herrick) Wheeler. Born at Worth, Jefferson Co., N. Y., Dec. 25, 1829. Married at Theresa, N. Y., Jan. 21, 1858, Sylvia Evans, who was born there Nov. 14, 1837, dau. of Oliver Evans and Lucinda (Lathrop) Evans.

Children:

13274. LUCY A. WHEELER, born Aug. 15, 1860; m. Sept. 6, 1882, Nelson H. Schell, b. March 27, 1860.

13275. MARY A. WHEELER, born Feb. 23, 1864; m. Jan. 14, 1903, William H. Doughton.

13276. NINA AGNES WHEELER, born July 2, 1871; m. May 31, 1905, Albert E. Kendrew. Ch: 1. Lucy Eliza K——, b. Jan. 16, 1908. 2. Charles A. K——, b. Sept. 1, 1912.

13277. CLARENCE E. WHEELER, born Sept. 10, 1876; d. June 27, 1901.

13273. AMOS WILLIAM WHEELER, son of Amos (13267) and Relief (Herrick) Wheeler. Born at Lorain, Jefferson Co., N. Y., June 1, 1833. Married at Oxbow, N. Y., Dec. 11, 1860, Martha Elizabeth Vandercook, who was born at Theresa, N. Y., 1839, dau. of Richard Vandercook and Azubah (Murray) Vandercook.

Children:

13278. MARY LUCRETIA WHEELER, born Aug. 25, 1861; m. March 26, 1884, James Henry Ketcham, b. 1855. Ch: 1. George William K——, b. 1888. 2. Grace May K——, b. 1890; m. Jan. 11, 1911, Franklin Joseph Alleman. 3. James Lewis K——, b. 1896. 4. Edwin Cecil K——, b. 1899.

13279. JUSTIN WILLIAM WHEELER, born Dec. 13, 1863; d. Aug. 21, 1908.

13280. DANIEL WHEELER. Married at Concord, Mass., March 14, 1801, Mary Hosmer Forbush, of Acton, Mass.

Children: (first four born at Concord, Mass.)

13281. AMOS WHEELER, born Oct. 23, 1801.

13282. OLIVE WHEELER, born Jan. 16, 1803; m. Bryant Kay.

13283. FRANCIS WHEELER, born June 6, 1804.

13284. JOSIAH H. WHEELER, died April 30, 1807, aged 3 days.

13285. MILES WHEELER.

13286. JOSIAH WHEELER, married Mary Wallace.

13287. MARY WHEELER, married Orry Aiken.

13288. LUCY WHEELER.

13289. LOUISA WHEELER, married —— Kinniston.

13290. SARAH WHEELER, married Pardon D. Follette.

13281. AMOS WHEELER, son of Daniel (13280) and Mary Hosmer (Forbush) Wheeler. Born at Concord, Mass., Oct. 23, 1801; died about 1862. Married at Warren, Pa., 1827, Jane Roxalana Follette.

Children: (born at Carroll, Chautauqua Co., N. Y., except the last.)

13291. RALPH JEROME WHEELER, born Oct. 19, 1829.

13292. FLORIDA JANE WHEELER, born 1830; m. Oliver Shurtleff. Ch: 1. Byron S——. 2. Lillian S——.

13293. MARIA HELENA WHEELER, born 1832; m. Richard Curtis Custard. Ch: 1. James Monroe C——. 2. Jessie Agatha C——. 3. Clara C——. 4. Edith C——. 5. Philip Sheridan C——. 6. Bertram C——. 7. Edna C——.

13294. KATHERINE REBECCA WHEELER, born 1832; m. Daniel Rice. Ch: 1. Ida May R——. 2. Frederick R——.

13295. SEBA AUGUSTA WHEELER, born 1834; m. Charles Van Norman. Ch: Helen Mar Van N——.

13296. JAMES LEE WHEELER, born 1835; m. Mary Burse. Ch: 1. Bessie Maria W——. 2. Russell W——. 3. James W——. 4. Breta W——. 5. Lincoln W——.

13297. JOHN LEVERETT WHEELER, born 1840; d. 1853.

13298. WILLIAM HENRY HARRISON WHEELER, born March 24, 1842.

13299. LAURA ANNE WHEELER, born March 24, 1842; m. Peter H. Fenton. Ch: 1. Charles A. F——. 2. Harry F——. 3. William Lincoln F——. 4. Augusta F——. 5. Lincoln F——. 6. Katherine F——.

13300. MARY ELIZABETH WHEELER, born Oct. 17, 1844, at Wheeling, W. Va.; m. at Stillwater, Minn., July 18, 1867, John Nicholas Darms. Ch: 1. Harry Lee D——, b. May 14, 1868; m. Maude Brearsley. 2. Ralph Wheeler D——, b. July 26, 1869. 3. John Livingston D——, b. Oct. 31, 1874.

13291. RALPH JEROME WHEELER, son of Amos (13281) and Jane Roxalana (Follette) Wheeler. Born at Carroll, Chautauqua Co., N. Y., Oct. 19, 1829. Married at Pittsburg, Pa., Anna Sturges Sproul, who was born there 1842, dau. of Matthew Sproul and Louisa (Sturges) Sproul.

Children:

13301. VIOLA IDA WHEELER, married James William Girvin.

13302. BELLE LOUISE WHEELER, married Charles Edwin Gould. Ch: Ralph Edwin G——.

13303. IRENE BLANCHE WHEELER, died 1898.

13304. GENEVIEVE L. WHEELER, died 1880.

13298. WILLIAM HENRY HARRISON WHEELER, son of Amos (13281) and Jane Roxalana (Follette) Wheeler. Born at Carroll, Chautauqua Co., N. Y., March 24, 1842. Married at Osceola, Wis., June 20, 1876, Lura M. Mears, who was born at Hudson, Wis., Oct. 24, 1853, dau. of Daniel Mears and Susan F. (Thompson) Mears.

Child:

13305. LESLIE MEARS WHEELER, born June 19, 1877.

13305. LESLIE MEARS WHEELER. Born at Stillwater,

Minn., June 19, 1877. Married at Osceola, Wisc., April 21, 1904, Frances Christie, who was born there Feb. 14, 1885, dau. of John Christie and Ellen (Emery) Christie.

Children:
13306. ROGER CHRISTIE WHEELER, born May 1, 1905.
13307. VIVIAN DEAN WHEELER, born Nov. 29, 1907.

13308. AMOS WHEELER, son of Frank. Born 1862. Married Nellie May Thompson, who was born at N. Stonington, Conn., May 28, 1865, dau. of Samuel Thompson and Mary Frances (Greene) Thompson.

Children:
13309. NANCY LOUISE WHEELER.
13310. FRANK THOMPSON WHEELER.
13311. ANNA AVERY WHEELER.

13312. LEVI WHEELER, son of Major Amos. Born at Littleton, N. H., March 28, 1775; died at Bethlehem, N. H., Nov. 15, 1850. Married (1) Jerusha Barrett, who was born at Winchendon, Mass., March 20, 1775; died Feb. 3, 1833, dau. of Thornton Barrett and Abigail (——) Barrett. Married (2) Mrs. Anna Sanborn, who was born Oct. 1, 1782; died Nov. 17, 1853.

Children: (born at Bethlehem, N. H.)
13313. HENRY B. WHEELER, born Feb. 20, 1797; d. at Newport, N. H., Sept. 6, 1833; m. (1) Aug. 6, 1818, Charlotte Snow, b. at Bethlehem, N. H., 1799; d. Jan., 1834, dau. of Ono Snow; m. (2) Mrs. Sally (Wallace) Bean, d. Dec. 24, 1889, dau. of John Wallace and Hannah (——) Wallace and widow of Joseph Bean.
13314. PAMELIA WHEELER, born Feb. 8, 1799; d. at Royalston, Mass., Nov. 4, 1833; m. at Bethlehem, N. H., April 9, 1820, Stillman Batchellor, b. at Lancaster, Mass., April 15, 1793; d. May 12, 1863, son of Isaac Batchellor and Mary (Wetherbee) Batchellor. After her death he m. (2) Oct. 29, 1835, Mrs. Mary Jane (Smith) Cutler. Ch: 1. William C. B——, b. April, 1821; d. Dec. 2, 1832. 2. Nehemiah B——, b. Sept., 1824; d. Nov. 13, 1832. 3. Stillman B——, d. 1832. 4. Betsey Ann Wheeler B——, b. March, 1829; d. Nov. 17, 1832. 5. Levi Wheeler B——, b. Dec., 1830; d. Nov. 13, 1832.
13315. DAVID WHEELER, born June 16, 1801.
13316. AMOS B. WHEELER, born Oct. 14, 1808.
13317. BETSEY WHEELER, born Nov. 30, 1813; m. Edward Merrill.
13318. LEVI WHEELER, born June 14, 1820; m. Nov. 21, 1850, Sarah W. Hale, b. April 8, 1823, dau. of Ezra Hale and Joanna (Sanborn) Hale. (See also Levi, No. 17,682.)
13319. DENNIS WHEELER, born Feb. 26, 1822; d. April 10, 1899; m. May 3, 1859, Elizabeth King Blandin, b. March 19, 1831, dau. of Lyman Blandin and Dolly (Bean) Blandin. No children.

13316. AMOS B. WHEELER, son of Levi (13312) and Jerusha (Barrett) Wheeler. Born at Bethlehem, N. H., Oct. 14, 1808. Married (1) Calinda Leconta. Married (2) Abigail Martin, who died 1871, aged 47. He died about 1870.

Child, 1st marriage:
13320. AUGUSTA WHEELER, married Franklin Weston Russell.

Children, 2d marriage:
13321. WILLIS MARTIN WHEELER, born at Conway, N. H., Jan. 15, 1859.
13322. GEORGE WHEELER.

13321. WILLIS MARTIN WHEELER, son of Amos B. (13316) and Abigail (Martin) Wheeler. Born at Conway, Carroll Co., N. H., Jan. 15, 1859; died at San Antonio, Tex. Married at San Antonio, Tex., 1890, Annie Mary Hyduck, who was born in Bandera Co., Dec. 26, 1854, dau. of Albert Hyduck and Josephine (——) Hyduck.

Children: (born at San Antonio, Texas.)
13323. GEORGE VALENTINE WHEELER, born Feb. 29, 1892; m. at San Antonio, Texas, Oct. 21, 1911, Margaret Curry, b. there March 24, 1894, dau. of Leonard Curry and Margaret (Franz) Curry.
13324. CHARLOTTE ANNIE WHEELER, born Nov. 10, 1895.

13325. AMOS I. WHEELER. Born 1810; died 1892. Married Katherine Diamond, who was born 1810; died 1893.

Child:
13326. JOHN WHEELER, born 1839.

13326. JOHN WHEELER. Born 1839. Married Lucinda Beverly, who was born 1845; died 1877.

Children:
13327. ALETHA WHEELER, born 1867; m. 1893, Harvey William Currier. Ch: 1. Howard Percy C——, b. 1894. 2. Harold C——, b. 1894. 3. Carl C——, b. 1896.
13328. JENNIE CECELIA WHEELER, born 1868; m. 1893, Christopher Collier.
13329. JOHN HOWARD WHEELER, born at Williamstown, Mass., March 4, 1870.
13330. CYRUS WOODBRIDGE WHEELER, born 1875; d. 1910; m. 1903, Katherine Kelley. Ch: Dorothy Lester W——, b. 1904.

13329. JOHN HOWARD WHEELER, son of John (13326) and Lucinda (Beverly) Wheeler. Born at Williamstown, Mass., March 4, 1870. Married at Stamford, Vt., Jan. 5, 1893, Lottie Amelia Holmes, who was born at North Adams, Mass., Aug. 2, 1871, dau. of Alonzo Holmes and Helen (Childs) Holmes.

Children: (born at Williamstown, Mass.)
WATSON PHILIP WHEELER, born Aug. 17, 1893.
MARY LUCINDA WHEELER, born 1897.
BEATRICE HELEN WHEELER, born 1903.
MAUD MARIAN WHEELER, born 1906.

13331. OLIVER WHEELER. Married at Montgomery, Mass., Aug. 18, 1807, Elizabeth Woodward, who died March 14, 1817.

Children: (born at Montgomery, Mass.)
13332. AMOS MAYNARD WHEELER, born March 23, 1808.
13333. ELIZABETH ERMINIA WHEELER, born July 15, 1810.

13334. ZILPHANNA WHEELER, born at Chester, Mass., Sept. 5, 1812.
13335. CHORODON NELSON WHEELER, born Sept. 4, 1814.
13336. OLIVER CLEVELAND WHEELER, born Feb. 4, 1816.

13332. AMOS MAYNARD WHEELER, son of Oliver (13331) and Elizabeth (Woodward) Wheeler. Born at Montgomery, Mass., March 23, 1808. Married (int. at Montgomery, Mass., Jan. 9, 1830) Vashti Wait.

Children: (born at Montgomery, Mass.)
13337. ELIZABETH ERMINIA WHEELER, born Aug. 8, 1831.
13338. EBENEZER EDWIN WHEELER, born March 25, 1834.
Daughter, born April 18, 1844.

13339. AMOS R. WHEELER. Born at Pepperell, Mass., Nov. 28, 1775; died at Cavendish, Vt., Jan. 13, 1835. Married 1803, Lydia Adams, who was born at Cavendish, Vt.; died at St. Charles, Ill., Dec. 1858, dau. of Timothy Adams and Lydia (Robbins) Adams. He rem. to St. Charles, Ill.

Children: (born at Cavendish, Vt.)
13340. BETSEY WHEELER, born March 30, 1805; d. at St. Charles, Ill., Oct. 18, 1840; unm.
13341. ARVILLA WHEELER, born Nov. 30, 1806; d. at Ypsilanti, Mich., Oct. 3, 1888; m. Feb. 26, 1826, Horace Bancroft. Ch: Eliza B. B——, m. —— Dunham.
13342. TIMOTHY ADAMS WHEELER, born Feb. 21, 1809; d. at St. Charles, Ill., June 2, 1867; m. Abbie Whitcomb.
13343. SARAH POTTER WHEELER, born Sept. 21, 1810; d. at St. Charles, Ill., March 30, 1895; m. Aug. 4, 1834, Ira Minard, d. Jan. 22, 1876.
13344. AMOS RICHARDSON WHEELER, born Sept. 12, 1815; d. in Michigan, Feb. 7, 1883.
13345. OLIVE WHEELER, born Oct. 11, 1817; m. Job Knight. Ch: Jane K——, m. —— Walton.
13346. CHARLES WHEELER, born Oct. 5, 1819; d. Sept. 9, 1878; m. Eleanor Pratt, of Wayne, Ill.; res. LaCygne, Kan.
13347. CLARINDA ARDACELLA WHEELER, born March 21, 1822; m. Read Ferson.
13348. JOHN QUINCY WHEELER, born May 15, 1827; d. at St. Charles, Ill., Jan. 21, 1866; unm.

13349. ANAH WHEELER. Married at Medway, Mass., June 14, 1807, Mrs. Matilda Richardson.

Child: (born at Medway, Mass.)
13350. NANCY WHEELER, born March 14, 1808; m. March 6, 1826, William G. Barnett.

13351. ANDREW CARPENTER WHEELER. Born at New York City, July 4, 1835.

13352. ANDREW H. WHEELER. Married Sarah Welch.

Children: (born at Dedham, Mass.)
13353. WILLIAM ADDINGTON WHEELER, born July 2, 1873.
13354. EMILY G. WHEELER, born Aug. 27, 1877.
13355. CHARLES C. WHEELER, born April 22, 1880; d. May 10, 1880.

13356. LUKE WHEELER. Born at Manchester, Eng., 1809. Married Bridget Borden, who was born 1812; died 1876.

Children:

13357. ANDREW LAWRENCE WHEELER, born in New Jersey, 1845.

13358. JOHN WHEELER, born in Illinois, Feb., 1851.

13359. MAURICE WHEELER, born in Illinois; d. Aug. 7, 1912; m. Mary Brennan. Ch: 1. John W——, b. 1883; d. 1899. 2. Mary W——, b. 1884. 3. Helen W——, b. 1886. 4. Andrew W——, b. 1888.

13360. MICHAEL WHEELER, born 1847; d. 1902; m. Mary Manning. Ch: 1. Luke W——. 2. Cecelia W——. 3. Mary W——. 4. Ellen W——. 5. John W——.

13361. MARGARET WHEELER, born 1854; m. 1879, Chep Martin. Ch: 1. Leonard M——, b. 1881. 2. Daughter, m. Joe Sandner.

13357. ANDREW LAWRENCE WHEELER, son of Luke (13356) and Bridget (Borden) Wheeler. Born in New Jersey, 1845; died 1906. Married at Rochelle, Ill., Oct. 28, 1875, Catherine A. Dee, who was born at Melrose, Mass., 1853, dau. of John Dee and Bridget (Clancy) Dee.

Children: (born at Rochelle, Ill.)

13362. MARY WHEELER.

13363. PAUL ANDREW WHEELER, born March 22, 1879; m. 1907, Meta Heinzerling. Ch: Paul Andrew W——.

13364. JOHN ARTHUR WHEELER, born 1883; m. Jan. 5, 1907, Mary Merklee.

13365. DEE GREGORY WHEELER, born 1888.

13366. ANDREW LESTER WHEELER, son of Samuel and Martha ——. Born Dec. 10, 1794; died Dec. 10, 1877. Married at Ossining, N. Y., abt. 1815, Margaret Bishop, who was born Oct. 25, 1797; died March 23, 1879, dau. of Joshua Bishop and Hannah (——) Bishop.

Children:

13367. ELIZA WHEELER, born Feb. 17, 1817; d. April, 1896; m. March 20, 1839, William Sparrow. Ch: 1. Eliza S——. 2. William S——. 3. James Richard S——. 4. Abram R. S——, b. April 8, 1846; d. Feb. 17, 1909. 5. Joseph S——, b. Sept. 24, 1850.

13368. WILLIAM WHEELER, born April, 1820; m. Rebecca Frisbie. Ch: 1. Andrew W——. 2. Oscar W——.

13369. JAMES LOCKWOOD WHEELER, born Sept. 13, 1823.

13370. CORNELIUS BISHOP WHEELER, born June 20, 1829; d. June 26, 1866; m. (1) Nov. 1, 1848, Anne Beasley; m. (2) Dec. 24, 1855, Ellen Nevins. Ch: (1st m.) Sarah B. W——. 2. Mary A. W——. Ch: (2d m.) William Martin W——. 2. Charles Edward W——. 3. Margaret W. W——. 4. Cornelia B. W——.

13371. MARGARET WHEELER, married Sept., 1855, Wesley Williams. Ch: 1. Ella W——, b. July 4, 1858; d. April, 1895. 2. Charles L. W——, b. Aug. 1, 1864.

13372. ABBIE JANE WHEELER, born at Ossining, N. Y., March 18, 1832; m. there Feb. 22, 1854, William Sharp, b. at Lisburn, Ireland, March 4, 1828. Ch: 1. James S——, b. Jan., 1855; d. June, 1855. 2. William S——, b. 1857; d. 1862. 3. Ann Eliza S——, b. Jan. 7, 1859; m. Aug. 11, 1881, William Henry White, b. Jan. 28, 1859; d. Feb. 3, 1896. Ch: William Emory W——, b. Dec. 23, 1886. 4.

John S——, b. Sept. 9, 1860; d. April 9, 1884. 5. William S——, b. Sept. 1, 1873; d. April 3, 1896.

13373. MARY FRANCES WHEELER, born June 2, 1838; m. John Tompkins. Ch: Daniel J. T——.

13374. JOHN ANDREW WHEELER, born Nov., 1841; d. Dec. 10, 1874; m. Sarah Williams. Ch: 1. Andrew Lester W——, b. Nov. 25, 1870. 2. Ida W——, b. 1872; d. 1877.

13369. JAMES LOCKWOOD WHEELER, son of Andrew Lester (13366) and Margaret (Bishop) Wheeler. Born Sept. 15, 1823; died March 9, 1889. Married (1) Aug. 31, 1848, Maria Lyon, who was born March 12, 1829; died May 25, 1867. Married (2) May 25, 1869, Elizabeth W. Cocks.

Children: (born at Ossining, N. Y.)

13375. ADDIE D. WHEELER, born Aug. 25, 1853.

13376. EUGENE M. WHEELER, born Sept. 10, 1855; m. 1876, Susie Hall.

13377. EDGAR FARRINGTON WHEELER, born Sept. 30, 1857.

13378. LUCRETIA WHEELER, born Dec. 4, 1859; m. April, 1882, Frank B. Tooker. Ch: 1. Louise T——. 2. Matine T——. 3. Hattie T——. 4. Bessie T——. 5. Dora T——.

13377. EDGAR FARRINGTON WHEELER, son of James Lockwood (13369) and Maria (Lyon) Wheeler. Born at Ossining, N. Y., Sept. 30, 1857. Married at Brooklyn, N. Y., June 8, 1881, Florence Hermance Clinton, who was born at St. Jacob, Ill., Nov. 26, 1858.

Children:

13379. FREDERICK LOCKWOOD WHEELER, born at Briar Cliff, N. Y., Jan. 20, 1883; m. at Hammond, St. Lawrence Co., N. Y., Oct. 31, 1908, Lotta Belle Taylor, b. at Hammond, N. Y., Dec. 25, 1877, dau. of Peter R. Taylor and Jennett Belle (Shields) Taylor. No children.

13380. LESTER A. WHEELER, born March 20, 1888; m. May 2, 1910, Hazel Lewis.

13381. AMY E. WHEELER, born Nov. 11, 1890.

13382. FLORENCE WHEELER, born June 1, 1898.

13383. HELENA A. WHEELER, born Aug. 20, 1899.

13384. JOHN DANE WHEELER, son of Benjamin and Sarah ——. Born at Ipswich, Mass., Feb. 23, 1769; died July, 1803. Married at Ipswich, Mass., Jan. 5, 1792, Anna Tuttle, who was born April 29, 1771. Res. Gloucester, Mass.

Child:

13385. JAMES TUTTLE WHEELER, born April 21, 1801; d. Feb. 23, 1844.

13385. JAMES TUTTLE WHEELER. Born April 23, 1801; died Feb. 23, 1844. Married Betsey Plummer, who was born May 12, 1800; died Sept. 21, 1885.

Children: (born at Gloucester, Mass.)

13386. MARY ELIZA WHEELER, born April 9, 1822; d. July 2, 1845.

13387. ANNA TUTTLE WHEELER, born Feb. 6, 1824; d. Aug. 18, 1825.

13388. JAMES TUTTLE WHEELER, born April 1, 1826.

13389. WILLIAM DAVIS WHEELER, born Jan. 12, 1828; d. 1909.

13390. JOSEPH HUNTRESS WHEELER, born Aug. 2, 1831; d. Sept. 29, 1862.
13391. JOHN DEAN WHEELER, born Feb. 23, 1834; d. April 13, 1862.
13392. GEORGIANA AUGUSTA WHEELER.

13388. JAMES TUTTLE WHEELER, son of James Tuttle (13385) and Betsey (Plummer) Wheeler. Born at Gloucester, Mass., April 1, 1826; died at Boston, Mass., Aug. 24, 1907. Married at Boston, Mass., Oct. 26, 1848, Almeria Carpenter Somerby, who was born there July 6, 1823; died there Aug. 26, 1898, dau. of Andrew Somerby and Eliza (Wescomb) Somerby. He was accustomed to write his name James Madison Wheeler and was so known, as he transacted business under that name.

Children:
13393. JAMES TUTTLE WHEELER, born Sept. 13, 1850; m. (1) Mary E. Davis; m. (2) Sarah Klouse Harris.
13394. JOSEPH HUNTRESS WHEELER, born at Malden, Mass., Jan. 13, 1855.
13395. ANDREW SOMERBY WHEELER, born July 23, 1860.
Twins, born July 23, 1860; died.
13397. REBECCA ANDREW WHEELER, died in infancy.
13398. REBECCA BREWER WHEELER, born July 11, 1862; m. Nov. 13, 1883, Clarence Eugene Foss. Ch: 1. Iris F— —, b. March 25, 1889; d. March 27, 1889. 2. Merle Abbie F— —, b. March 4, 1893; d. March 27, 1893.

13394. JOSEPH HUNTRESS WHEELER, son of James Tuttle (13388) and Almeria Carpenter (Somerby) Wheeler. Born at Malden, Mass., Jan. 13, 1855. Married at South Boston, Mass., June 21, 1875, Martha Ellen Wilson, who was born at Hartford, Conn., April 24, 1856, dau. of George Wilson and Priscilla Wethren (Wedgewood) Wilson. Res. Medford, Mass.

Children:
13399. FLORENCE SYLVA WHEELER, born Oct. 6, 1876.
13400. NELLIE WHEELER, born Nov. 2, 1877; d. July 13, 1878.
13401. IDA MAY WHEELER, born Sept. 21, 1883.

13395. ANDREW SOMERBY WHEELER, son of James Tuttle (13388) and Almeria Carpenter (Somerby) Wheeler. Born July 23, 1860. Married Aug. 22, 1882, Nellie A. King.

Children:
13402. ALMERIA KING WHEELER, born March 25, 1885; m. — — McDermott.
13403. EARLE LAURIN WHEELER, born Aug. 14, 1894.

13404. RESOLVED WHEELER. Born 1747; died 1823. Married Sarah Booth, who was born 1747; died 1826. He moved from Connecticut to Lempster, N. H.

Children:
13405. DANIEL WHEELER.
13406. CORNELIUS WHEELER, born 1768.

13405. DANIEL WHEELER, son of Resolved (13404) and Sarah (Booth) Wheeler. Married Abigail Bingham.

Children: (born at Lempster, N. H.)

13407. DANIEL BINGHAM WHEELER, born April 22, 1823.
13408. MINERVA WHEELER.
13409. HULDAH WHEELER, married Elisha Glidden.
13410. EMILY WHEELER, married Jennison Glidden.

13406. CORNELIUS WHEELER, son of Resolved (13404) and Sarah (Booth) Wheeler. Born 1768; died 1860. Married Eunice Scott, who was born 1768; died 1851.

Children: (born at Lempster, N. H.)

13411. SUBMIT WHEELER, born 1791; m. Harvey Metcalf.
13412. THEDIA WHEELER, born 1792; m. Harris Miner.
13413. ANSON WHEELER, born Sept. 17, 1794.
13414. JOHN WHEELER, born 1796; m. Deborah Cary. Ch: Sarah S. W——, b. July 8, 1846; d. Nov. 27, 1871.
13415. FRANCIS A. WHEELER, born 1799; d. April 21, 1826.
13416. MICAH B. WHEELER, born 1802; d. July 20, 1866.

13407. DANIEL BINGHAM WHEELER, son of Daniel (13405) and Abigail (Bingham) Wheeler. Born at Lempster, N. H., April 22, 1823; died May 4, 1905. Married Dec. 1, 1852, Maria Thorp, who was born at Athol, Mass., June 4, 1828; died June 15, 1905, dau. of Eliphalet Thorp and Ruth (Penno) Thorp.

Children:

13417. CORA MARIA WHEELER, born at Quincy, Mass., Feb. 26, 1854; m. at Dover, Mass., June 27, 1908, Watson Thomas Dunmore, b. at Rush, Pa., March 28, 1845, son of Matthew Dunmore and Sarah (James) Dunmore.
13418. BERTRAND THORP WHEELER, born at Lempster, N. H., Nov. 25, 1863.

13413. ANSON WHEELER, son of Cornelius (13406) and Eunice (Scott) Wheeler. Born at Lempster, N. H., Sept. 17, 1794; died March 15, 1879. Married at Lempster, N. H., Nov. 14, 1815, Sophronia Cary, who was born there Oct. 10, 1795, dau. of Oliver Cary and Bertha (Wood) Cary.

Children: (born at Lempster, N. H.)

13419. JAMES HARVEY WHEELER, born May 4, 1817.
13420. FRANCIS HENRY WHEELER, born Dec. 9, 1821; d. Aug. 25, 1877; m. Nov. 2, 1849, Ursula R. Pike. No children.
13421. EMILY F. WHEELER, born Aug. 8, 1830; m. at Goshen, N. H., Nov. 15, 1854, Amos Rowell, b. at Wendall, N. H., Sept. 20, 1827, son of Levi Rowell and Mary (Lear) Rowell. Ch: 1. Clark E. R——, b. Nov. 10, 1855; m. Oct. 14, 1878, Idella L. Fitch. Ch: 1. Emma Rose R——, b. March 24, 1881. 2. Arthur George R——, b. Sept. 3, 1883. 2. Marian S. R——, b. Nov. 30, 1857; m. Sept. 15, 1875, Amos Spaulding. Ch: Cora Marian S——, b. July 5, 1876. 3. George Anson R——, b. Dec. 31, 1861; d. June 8, 1882. 4. Rosetta A. R——, b. Aug. 11, 1864; m. July 1, 1883, Cyrus H. Barton. Ch: 1. Perley Leroy B——, b. Nov. 30, 1884. 2. Ethel Rose B——, b. July 31, 1893.

13418. BERTRAND THORP WHEELER, son of Daniel Bingham (13407) and Maria (Thorp) Wheeler. Born at Lempster, N. H., Nov. 25, 1863. Married at Fitchburg, Mass., March 27, 1888, Mabel Alma Cole, who was born at Ludlow, Vt., June 10, 1867, dau. of George Handel Cole and Elizabeth Grant (Stratton) Cole. Res. Dover, Mass. B.S. Dartmouth, 1884.

Children:
13422. BERTRAND COLE WHEELER, born Dec. 13, 1888.
13423. ALLAN THORP WHEELER, born Jan. 1, 1890.
13424. DONALD BINGHAM WHEELER, born Sept. 27, 1891.
13425. GERALD STRATTON WHEELER, born Sept. 22, 1893; d. Aug. 3, 1894.
13426. GERALDINE ELIZABETH WHEELER, born Jan. 16, 1897.
13427. KATHRYN MABEL WHEELER, born Oct. 8, 1901.
13428. RUTH STRATTON WHEELER, born June 15, 1912.

13419. JAMES HARVEY WHEELER, son of Anson (13413) and Sophronia (Cary) Wheeler. Born at Lempster, N. H., May 4, 1817; died Dec. 18, 1900. Married at Hartford, Vt., March 10, 1842, Sarah Jane Waite, who was born at Wheelock, Vt., Sept. 10, 1821, dau. of Pascal Waite and Catherine (Sanborn) Waite. He was a farmer and trader at Newport, N. H.

Children: (born at Lempster, N. H.)
13429. JAMES DEAN WHEELER, born Dec. 25, 1842.
13430. FREDERICK HAZEN WHEELER, born Nov. 10, 1844; m. at Horseheads, N. Y., Jan. 13, 1875, Louie Sayre, b. there June 17, 1845, dau. of Willis B. Sayre and Annis H. (Fitch) Sayre. Ch: 1. Annah Sayre W——, b. Nov. 4, 1875; m. 1906, R. H. Gregory. Ch: 1. R. H. G——, b. 1911. 2. Frances W. G——, b. 1912. 2. Frances Sayre W——, b. 1877; m. 1900, H. H. Litsworth.
13431. MARTHA JANE WHEELER, born May 17, 1851.

13429. JAMES DEAN WHEELER, son of James Harvey (13419) and Sarah Jane (Waite) Wheeler. Born at Lempster, N. H., Dec. 25, 1842. Married (1) March 8, 1865, Lucy Jane Hamblet. Married (2) Jan. 10, 1883, Caroline Stone Metcalf.

Children, 1st marriage:
13432. FRED AFTON WHEELER, born at Keene, N. H., July 24, 1866; m. at Reading, Pa., Nov. 25, 1896, Katherine Elizabeth Boas, b. at Reading, Pa., June 21, 1866, dau. of Albert Daniel Boas and Esther Jane (Ubil) Boas. No children.
13433. BERTHA EVELYN WHEELER, born Nov. 29, 1872; m. Hubert Matthews. No children.

Child, 2d marriage:
13434. MAY BELLE WHEELER.

13435. ANSON WHEELER. Born in Essex Co., New Jersey, May 3, 1809; died Nov. 27, 1889. Married in Yates Co., N. Y., April 2, 1835, Frances Havens, who was born at Poultney, N. Y., Aug. 15, 1813; died Oct. 15, 1901.

Children:

13436. WILLARD S. WHEELER, born Feb. 6, 1837; m. 1856, Martha Scott. Ch: Nettie W——, b. Jan. 2, 1864.

13437. EUNICE KATHERINE WHEELER, died in infancy.

13438. CATHARINE ANN WHEELER, born May 13, 1840; d. May 29, 1879; m. 1863, John Raines. Ch: 1. John R——, b. June 6, 1864. 2. Kittie R——. 3. Edith R——. 4. Grace R——. 5. Charles R——.

13439. HARRIET FRANCES WHEELER, born July 18, 1843; m. H. S. Schoonmaker. Ch: 1. Henry Anson S——, b. Oct. 14, 1872; d. Oct. 19, 1872. 2. Henry Wheeler S——, b. Dec. 17, 1875.

13440. CAROLINE AUGUSTA WHEELER, born Oct. 4, 1844.

13441. CHARLES HENRY WHEELER, born April 11, 1846; d. May 31, 1864.

13442. FREDERICK ANSON WHEELER, born at Geneva, N. Y., July 29, 1860; m. at Canandaigua, N. Y., Feb. 18, 1897, Anne Rockwood, b. there June 6, 1864, dau. of John O. Rockwood and Ann Averill (Day) Rockwood. No children.

13443. ANTHONY WHEELER. Married Tama ——.

Children:

13444. ANTHONY WHEELER, born at Glen Wallace, Va., Sept. 26, 1814.

13445. ROY WHEELER.

13446. LYDIA WHEELER, married William Yates. Ch: 1. William Y——. 2. John Y——. 3. Mary Y——. 4. Francis Y——. 5. Dunmore Y——.

13447. POMP WHEELER, married Elizabeth Bradford.

13448. JENNIE WHEELER, married John Randolph. Ch: 1. Fannie R——. 2. John R——. 3. Patrick R——. 4. George R——. 5. James R——.

13449. TAMA WHEELER.

13444. ANTHONY WHEELER, son of Anthony (13443) and Tama (——) Wheeler. Born at Glen Wallace, Madison Co., Va., Sept. 26, 1814.

Children: (born at Glen Wallace, Va.)

13450. DAVID CROCKETT WHEELER, born Feb. 5, 1860.

13451. CAROLINE WHEELER, died 1887; m. Henry Yates. Ch: 1. Edward Y——. 2. Susan Y——. 3. Charlotte Y——. 4. William Henry Y——.

13452. FILMORE WHEELER.

13452-a. GEORGE BROOKER WHEELER.

13453. ELIZABETH ANN WHEELER, born May 18, 1862; m. Jesse Richardson, b. Jan. 27, 1852; d. Oct. 12, 1911. Ch: Anthony R——, b. Sept. 1, 1880; d. Feb. 3, 1905.

13454. HENRIETTA WHEELER, born March 17, 1864; d. June 28, 1904; m. Jefferson Williams.

13450. DAVID CROCKETT WHEELER, son of Anthony (13444). Born at Glen Wallace, Madison Co., Va., Feb. 5, 1860. Married at Hawkins Station, Pa., Dec. 30, 1886, Martha Anne Strother, who was born at Wolftown, Madison Co., Va., March 13, 1861, dau. of Stephen Strother and Jane (Ware) Strother.

Children:

13455. LOUIS CARL WHEELER, born July 12, 1889; d. July 28, 1899.

13456. DAVID WHEELER, born Aug. 5, 1890; d. Aug. 13, 1890.
13457. EDWARD McKINLEY WHEELER, born Jan. 16, 1897.

13458. ANTHONY WHEELER. Born abt. 1772; died July 8, 1840, aged 68, at Sharon, Conn. Married (1) Salina Hopkins, who died Feb. 20, 1797, aged 23, dau. of Roswell Hopkins. Married (2) Phebe — —, who was born July 17, 1771; died Jan. 28, 1851.

Children: (born at Sharon, Conn.)

13459. JOHN MILTON WHEELER, born May 15, 1795.
13460. BARUCH CROSBY WHEELER, baptized Aug. 20, 1809; m. Oct. 12, 1828, Caroline Eleanor Hollister; res. North East, N. Y.
13461. BENJAMIN FRANKLIN WHEELER, baptized Aug. 20, 1809 (born 1804); d. Feb. 5, 1833, aged 29. He died at sea on his return from the Island of St. Thomas, and his remains were committed to the ocean.
13462. BENSON HOPKINS WHEELER, baptized Aug. 20, 1809.
13463. HENRIETTE MARIE WHEELER, baptized Aug. 20, 1809.
13464. HIRAM WHEELER, baptized 1810; m. Aug. 12, 1835, Mary Ann Hollister.
13465. JONATHAN EDWARDS WHEELER, baptized Aug. 20, 1809; m. Hepsibeth Maria Vincent; res. Verbank, N. Y. Ch: Phebe Vincent W— —, m. Aug. 19, 1858, Simeon Taylor Frost, b. at Pleasant Valley, N. Y., April 22, 1831, son of Jacob Frost and Susanna (Wood) Frost. Ch: 1. Edward Wheeler F— —. 2. Laura Reddington F— —. 3. Helen Vincent F— —. 4. Alice Thorn F— —. 5. Hadley F— —. 6. Robert Launitz F— —. 7. Walter Archer F— —.
13466. DIADAMIA WHEELER, born 1809; d. Nov. 24, 1816.
13467. JAMES H. WHEELER, born 1814; d. Sept. 25, 1815.

13459. JOHN MILTON WHEELER, son of Anthony (13458) and Salina (Hopkins) Wheeler. Born at Sharon, Conn. (or North East, N. Y.), May 15, 1795; died Feb. 16, 1861. Married Hannah Peck, who died Sept. 23, 1862, aged 63 y. 1 m. 8 d.

Children:

13468. HELEN A. WHEELER, born Dec. 14, 1835; d. Jan. 4, 1865.
13469. CAROLINE ANTOINETTE WHEELER, baptized Nov. 3, 1837.
13470. ANNA ELIZABETH WHEELER, baptized Nov. 3, 1837.
13471. HENRIETTE MARIA WHEELER, baptized Nov. 3, 1837.
13472. JANE ANN WHEELER, baptized Nov. 3, 1837.
13473. MARY PECK WHEELER, baptized Nov. 3, 1837.
13474. ISAAC D. WHEELER, born April 18, 1838; d. March 13, 1841.

13475. ANTHONY CLAWSON WHEELER, son of Christopher Columbus and Margaret (Newkirk) Wheeler. Born at Saugerties, N. Y., Jan. 29, 1833. Married at Kingston, N. Y., Oct. 12, 1852, Mary Elizabeth Buck, who was born Aug. 6, 1833.

Children:

13476. GEORGE KEYS WHEELER, born Aug. 23, 1855; m. Mary Jane Bland.
13477. CHRISTOPHER COLUMBUS WHEELER, born Jan. 13, 1858; m. Feb. 15, 1885, Sarah Frances Louks.
13478. MAURICE SEWARD WHEELER, born July 26, 1860; m. Mary Harlin.

13479. HARRIET ELIZABETH WHEELER, born Sept. 8, 1862.
13480. WILLIAM H. WHEELER, born April 25, 1866.
13481. MARGUERITE WHEELER, born Feb. 20, 1868; m. William Berkeley.
13482. JAMES NEWKIRK WHEELER, born Feb. 15, 1870; m. (1) March 10, 1891, Sadie Mitchell; m. (2) April 10, 1901, Minnie Brown.

13483. JOSEPH WHEELER. Married Sarah Ruff.

Children: (born at Deposit, Delaware Co., N. Y.)
13484. ARMOND BOSTWIC WHEELER, born Dec. 20, 1816.
13485. BRINTHA WHEELER, born 1818; m. Owen Owens.
13486. OWEN WHEELER, born 1820.
13487. FREDERICK WHEELER, born 1822.
13488. LUCINDA WHEELER, born 1827; m. Isaac Schwartz.

13484. ARMOND BOSTWIC WHEELER, son of Joseph (13483) and Sarah (Ruff) Wheeler. Born at Deposit, Delaware Co., N. Y., Dec. 20, 1816; died 1889. Married (1) Dec. 19, 1839, Harriet Newell Pope, who died 1855. Married (2) at Greig, N. Y., 1856, Mary Allen, who was born there, dau. of Joseph Allen and Hulda (Ferguson) Allen.

Children: (born at Greig, Lewis Co., N. Y.)
13489. MARVIN WHEELER, born Oct. 12, 1840; m. Phebe Tyler.
13490. ADA WHEELER.
13491. EVELYN WHEELER.
13492. MARY WHEELER.
13493. HERBERT WHEELER.
13494. ADELLE WHEELER.
13495. EDWIN DELOSS WHEELER, born 1859.

13495. EDWIN DELOSS WHEELER, son of Armond Bostwic (13484) and Mary (Allen) Wheeler. Born at Greig, Lewis Co., N. Y., 1859. Married at Boonville, N. Y., 1880, Marietta Joslin, who was born there Nov. 9, 1863, dau. of Nathan Joslin and Marietta (Buck) Joslin.

Children:
13497. ARMOND SMITH WHEELER, born 1881.
13498. PEARL EVELYN WHEELER, born 1884; m. 1906, Charles H. Roedel. Ch: 1. John Milton R——, b. 1909. 2. Evelyn Marietta R——, b. 1911.
13499. DEAN EDWARD WHEELER, born 1899.

13500. JOSIAH WHEELER. Married Sybil ——.

Children:
13501. ARTEMUS WHEELER, born June 24, 1798.
13502. ASAPH WHEELER.
13503. LUCIUS WHEELER.
13504. LUCY WHEELER.
13505. SARAH WHEELER.
13506. ELMIRA WHEELER.

13501. ARTEMUS WHEELER, son of Josiah (13500) and Sybil (——) Wheeler. Born June 24, 1798. Married (1) Deiadamia Woodworth, who was born May 24, 1798; died Jan. 22, 1830.

Married (2) Abigail Field Cramton, who was born Aug. 15, 1802; died Feb. 15, 1879. He died Oct. 10, 1862.

Children, 1st marriage: (born at Berkshire, Vt.)

13507. CALVIN JOSIAH WHEELER, born Aug. 30, 1821; d. Feb. 8, 1899; m. Jane Hopkins, b. Feb. 20, 1819; d. Dec., 1898. Ch: Mary Jane W——, b. March 1, 1846; d. June 12, 1902.

13508. ELEANOR HALE WHEELER, born Dec. 4, 1823; m. Lovell Stowe. Ch: 1. S. Artemus S——. 2. Lovell Wallace S——, b. March 24, 1846. 3. Harriet Eleanor S——, b. Nov. 27, 1863; m. Dec., 1897, Merton R. Wilber.

13509. FREDERICK WALLACE WHEELER, born Aug. 20, 1826.

13510. SARAH ABIGAIL WHEELER, born Nov. 23, 1829; m. Edwin Swift. Ch: 1. Edwin Wellesley S——. 2. Edmund S. S——.

Children, 2d marriage: (born at Berkshire, Vt.)

13511. AUGUSTUS CRAMTON WHEELER, born July 28, 1832; d. Oct. 28, 1835.

13512. Girl, born July 28, 1832; d. inf.

13513. URI CRAMTON WHEELER, born Sept. 20, 1834.

13514. AMI WHEELER, born Sept. 20, 1834; d. Sept. 17, 1835.

13515. DEIADAMIA WHEELER, born Dec. 19, 1837; d. Oct., 1887; m. Lyman J. Dunn. Ch: 1. Myron D——. 2. Mattie D——. 3. Augustus D——.

13509. FREDERICK WALLACE WHEELER, son of Artemus (13501) and Deiadamia (Woodworth) Wheeler. Born at Berkshire, Vt., Aug. 20, 1826; died Aug. 17, 1911. Married at Neenah, Wis., Nov. 19, 1857, Caroline Ranney, who was born at Westminster West, Vt., June 25, 1838; died Feb. 6, 1913, dau. of Elijah Bradford Ranney and Elizabeth (Goodhue) Ranney. He lived at Neenah, Wis., where he was Superintendent of Schools, 1850-60.

Children:

13516. CAROLINE ELIZABETH WHEELER, born June 13, 1859; unm.

13517. HELEN DEIADAMIA WHEELER, born at Clayton, Wis., April 20, 1865; unm.

13518. SARAH ELEANOR WHEELER, born at Neenah, Wis., June 11, 1869; m. Oct. 31, 1894, Bert James Brien, b. at Neenah, Wis., June 12, 1866. Ch: 1. Bessie Wheeler B——, b. Oct. 23, 1895. 2. Frederick Albert B——, b. Jan. 16, 1897. 3. Henry James B——, b. March 22, 1900. 4. Helen Caroline B——, b. Jan. 9, 1905.

13513. URI CRAMTON WHEELER, son of Artemus (13501) and Abigail Field (Cramton) Wheeler. Born at Berkshire, Vt., Sept. 20, 1834; died June 9, 1888. Married at Menasha, Wis., April 13, 1859, Caroline Maria Holbrook, who was born at Leicester, N. Y., Nov. 22, 1836, dau. of Salem Towne Holbrook and Lucia Philena (Scott) Holbrook.

Children:

13519. ELMIRA WHEELER, born June 6, 1861; d. June 10, 1883.

13520. DEIADAMIA WHEELER, born Aug. 6, 1862.

13521. JESSIE MARIA WHEELER, born Nov. 17, 1865.

13522. URI HENRY WHEELER, born Jan. 13, 1868; m. Nov. 20, 1901, Mary Eckert.

13523. LESTER A. WHEELER, born July 4, 1870; d. Dec. 13, 1903.

13524. LUCIUS HOLBROOK WHEELER, born at Neenah, Wis., March 3, 1873.

13524. LUCIUS HOLBROOK WHEELER, son of Uri Cramton (13513) and Caroline Maria (Holbrook) Wheeler. Born at Neenah, Wis., March 3, 1873. Married at Logansport, Ind., Oct. 26, 1909, Grace Wilhelmina Hoffman, who was born there Nov. 21, 1884, dau. of George William Hoffman and Inez Endora (Luther) Hoffman. He is President of the Wheeler and Tilman Lumber Co., at Chicago, Ill.

Child:

13525. GERALDINE WHEELER, born Sept. 2, 1910.

13526. NATHAN WHEELER, of Yates Co., N. Y., son of George (14194). Married (1) Mary Sherman, of Utica, N. Y. Married (2) Betsey Miller.

Children, 1st marriage:

13527. GEORGE S. WHEELER, married (1) Elizabeth Hazard, dau. of Griffin B. Hazard; m. (2) Jane Scott; m. (3) —— Middleton. He rem. to Michigan. Ch: (1st m.) Dorcas W——, m. Dr. Wemple H. Crane. Ch: (2d m.) 1. Hadley W——. 2. Arthur W——. 3. Scott W——.

13528. ELIZABETH WHEELER, married Henry Sayre, of Benton, N. Y. Ch: 1. Job S——. 2. Nathan S——. 3. Mary S——. 4. George S——. 5. Henry S——.

Child, 2d marriage:

13529. LYDIA WHEELER, married Delorville Baldwin, son of Jacob Baldwin and Hannah (Hull) Baldwin; rem. to Lake Co., Ill.

13530. WHEATON WHEELER, son of Aaron and Susan. Born at Norton, Mass., Oct. 4, 1793. Married at Bristol, R. I., Nov. 6, 1815, Martha Jackson, dau. of Nathaniel Jackson and Martha (——) Jackson.

Children: (born at Norton, Mass.)

13531. MARTHA JACKSON WHEELER, born Oct. 16, 1816.

13532. NATHANIEL JACKSON WHEELER, born April 27, 1819; m. June 4, 1844, Elizabeth Stearns, b. June 12, 1823, dau. of Isaac Stearns and Sarah (Fillebrown) Stearns. Ch: 1. Isabella W——, b. Oct. 11, 1846. 2. Arthur W——, b. Oct. 1, 1848.

13533. FRANCIS JAMES JACKSON WHEELER, born Sept. 11, 1821; d. Oct. 17, 1841.

13534. ELIZA WHEATON WHEELER, born Nov. 16, 1825.

13535. BENJAMIN WHEELER. Died about 1898. Married Permelia Boughton, who died about 1888.

Children:

13536. BETSEY WHEELER, born abt. 1826; d. abt. 1878; m. Rev. Alonzo B. Pulling. Ch: 1. John Summerfield P——. 2. Etta P——.

13537. CHARLES HENRY WHEELER, born Aug. 26, 1829.

13538. JOHN B. WHEELER, born abt. 1839; d. Oct., 1911; m. Charlotte ——. Ch: Herbert W——.

13537. CHARLES HENRY WHEELER, son of Benjamin (13535) and Permelia (Boughton) Wheeler. Born at Ridgefield, Conn., Aug. 26, 1829; died April 1, 1899. Married at Lewisboro, N. Y., April 13, 1854, Ann Eliza Canfield, who was born there July 12, 1833; died May 16, 1909, dau. of Daniel Canfield and Sally (— —) Canfield.

Children:

13539. MARY EVELYN WHEELER, born Jan. 31, 1855; m. Sept., 1880, Seaman W. Haines. Ch: 1. Arthur Wheeler H— —, m. Carrie — —. 2. Emily H— —, m. John H. Peckham. 3. Carrie H— —, m. Mark — —. 4. Maigone H— —.

13540. ARTHUR CANFIELD WHEELER, born at Norwalk, Conn., Aug. 26, 1856.

13541. CARRIE VIOLA WHEELER, born Oct. 28, 1858; m. June, 1881, Charles W. Littell.

13540. ARTHUR CANFIELD WHEELER, son of Charles Henry (13537) and Ann Eliza (Canfield) Wheeler. Born at Norwalk, Conn., Aug. 26, 1856. Married at Norwalk, Conn., June 23, 1880, Sally Cousins, who was born there July 27, 1857, dau. of Thomas Cousins and Sarah (Coppock) Cousins. He res. at Norwalk, Conn., where he was Mayor, 1895-6. Manufacturer of straw hats.

Children:

13542. ERNEST COUSINS WHEELER, born Sept. 30, 1885.
13543. HAROLD ARTHUR WHEELER, born June 10, 1891.

13544. ARTHUR DANA WHEELER, son of Jerome B. and Kate (Demming) Wheeler. Born at Kenosha, Wis., 1861. Married Dec. 23, 1886, Anna Holt.

Children:

13545. GORDON B. WHEELER.
13546. LILLIAN C. WHEELER.

13547. PHILIP WHEELER. Born in Wiltshire, Eng. He married for his 2d wife, Sarah Oram, who was born in England.

Children, 1st marriage:

13548. ANN WHEELER.
13549. SARAH WHEELER.

Children, 2d marriage:

13550. JAMES WHEELER, born at Bath, Eng., March 21, 1839.

13551. JOHN WHEELER, married Ellen Castle. Ch: 1. Philip W— —. 2. John W— —.

13552. THOMAS WHEELER.
13553. EMILY WHEELER.
13554. EDWARD WHEELER, born March 13, 1848.

13550. JAMES WHEELER, son of Philip (13547) and Sarah (Oram) Wheeler. Born at Bath, Eng., March 21, 1839. Married (1) at Bath, Eng., Nov. 17, 1860, Emily Webley, who was born at Trowbridge, Eng., Sept. 17, 1839, dau. of John Webley and Mary (— —) Webley. Married (2) April 26, 1902, Sarah Black.

Children, 1st marriage:
13555. ERNEST JAMES WHEELER, born at Bath, Eng., Sept. 14, 1861.
13556. JULIA WHEELER, born Oct. 17, 1863.
13557. ARTHUR EDWARD WHEELER, born March, 1867.

13555. ERNEST JAMES WHEELER, son of James (13550) and Emily (Webley) Wheeler. Born at Bath, Eng., Sept. 14, 1861. Married at Hartford, Conn., 1889, Angelina Barnes, who was born at Brookfield, Mass., April, 1870, dau. of Austin Barnes and Frances (Guilford) Barnes.

Children:
13558. ROY ARTHUR WHEELER, born Dec. 22, 1889.
13559. DOROTHY WHEELER, born March 25, 1899.
13560. VIRGINIA WHEELER, born Jan. 31, 1909.

13556. JULIA WHEELER, dau. of James (13550) and Emily (Webley) Wheeler. Born at Bath, Eng., Oct. 17, 1863. Married at Springfield, Mass., Aug. 16, 1884, Edwin Alonzo Allen.

Children:
HARRY J. ALLEN, born July 12, 1885; m. Lelia Miller. Ch: Priscilla A— —, b. Dec. 20, 1911.
WALTER WARREN ALLEN, born April 3, 1887.
LEROY WHEELER ALLEN, born July 16, 1889.
IRENE MADELINE ALLEN, born July 29, 1892.
BERTHA JULIA ALLEN, born Dec. 29, 1895; d. July 29, 1896.
PAUL EDWIN ALLEN, born March 8, 1897.
MARJORIE ALVIRA ALLEN, born June 12, 1900.
ARTHUR HANCOCK ALLEN, born April 29, 1905.

13557. ARTHUR EDWARD WHEELER, son of James (13550) and Emily (Webley) Wheeler. Born March, 1867; died Dec. 3, 1901. Married Susan McElroy.

Children:
13561. BEATRICE EMILY WHEELER, born 1887.
13562. ERNEST JAMES WHEELER, born 1889.
13563. FAYLINE AGNES WHEELER, born 1893.
13564. HOWARD ARTHUR WHEELER, born 1898.

13565. LYMAN WHEELER. Born Nov. 29, 1806; died Nov. 20. 1872. Married Sabra Wright, who was born June 3, 1809; died May 30, 1887.

Children:
13566. SARAH SAPHIRA WHEELER, born Feb. 23, 1831.
13567. GEORGE GLEASON WHEELER, born at Portland, N. Y., Aug. 19, 1832.
13568. SUSAN WHEELER, born Jan. 21, 1834; d. Sept. 24, 1904.
13569. CALISTA WHEELER, born Dec. 16, 1840; m. Dec. 16, 1857, Albert A. Meeker. Ch: 1. Elliott Eugene M— —, b. Oct. 2, 1858. 2. Alice Gertrude M— —, b. Dec. 16, 1865.

13566. SARAH SAPHIRA WHEELER, dau. of Lyman (13565) and Sabra (Wright) Wheeler. Born Feb. 23, 1831; died April 17, 1891. Married at Cherry Valley, Ill., Jan. 1, 1850, Cyrenus Foote

Brett, who was born at New York City, May 25, 1815, son of Joshua Brett and Rebecca (——) Brett.

Children: (born at Cherry Valley, Ill.)

CAROLINE EMOGENE BRETT, born April 24, 1852; d. Feb. 17, 1906; m. Nov. 28, 1877, Albertus Schell. Ch: 1. Mabel S——, b. Aug. 25, 1878. 2. Alice May S——, b. May 11, 1880. 3. Dayton S——, b. Oct., 1882. 4. Edna S——, b. Aug., 1886.

CYRUS WILLARD BRETT, born March 24, 1855; m. (1) at Kingsley, Mich., Oct. 28, 1878, Elva Lenora Nickerson; m. (2) July 3, 1885, Rose Ellen Day. Ch: (2d m.) 1. Elliott Eugene B——, b. June 20, 1886. 2. Roland Willard B——, b. March 22, 1894.

LUCIUS GEORGE BRETT, born March 23, 1861; m. April 17, 1894, Cassie Box. Ch: 1. Clinton Fisk B——, b. Feb., 1895. 2. Lenzena B——, b. Dec. 25, 1898. 3. Clifford B——, b. Nov., 1909.

LYMAN EDWARD BRETT, born June 13, 1867; m. July 3, 1890, Agnes Wall.

HELEN JESSIE BRETT, born June 22, 1869; m. April 17, 1894, Charles Box. Ch: 1. Lennah B——, b. Oct. 5, 1895. 2. Bessie Olive B——, b. Oct. 19, 1901.

13567. GEORGE GLEASON WHEELER, son of Lyman (13565) and Sabra (Wright) Wheeler. Born at Portland, Chautauqua Co., N. Y., Aug. 19, 1832. Married at Cherry Valley, Ill., Nov. 3, 1862, Helen Matilda Foster, who was born at Warsaw, N. Y., Dec. 17, 1841, dau. of Silas Foster and Fanny (Smith) Foster.

Children:

13570. ARTHUR FOSTER WHEELER, born at Flora, Ill., Sept. 16, 1863.

13571. CHARLES OSCAR WHEELER, born Sept. 6, 1865; m. Dec. 17, 1900, Elizabeth Vincer. Ch: 1. Helen Marian W——, b. Sept. 19, 1901. 2. George Robert W——, b. Sept. 29, 1903. 3. Charles Herbert W——, b. Nov. 27, 1905. 4. Ruth Frances W——, b. July 20, 1909.

13572. GEORGE BERTIE WHEELER, born Nov. 8, 1867; d. Sept., 1868.

13573. ROBERT BARNETT WHEELER, born Jan. 24, 1871; d. April 22, 1884.

13574. HETTIE GRACE WHEELER, born Dec. 1, 1878; m. Alfred Nelson Burton. Ch: 1. Helen Margaret B——, b. Sept. 10, 1903. 2. Willis Wheeler B——, b. Oct. 16, 1904. 3. Alfred Foster B——, b. May 21, 1907. 4. Mildred Genevieve B——, b. Nov. 9, 1911.

13570. ARTHUR FOSTER WHEELER, son of George Gleason (13567) and Helen Matilda (Foster) Wheeler. Born at Flora, Boone Co., Ill., Sept. 16, 1863. Married at Muskegon, Mich., Sept. 7, 1892, Cora Belle Clarke, who was born at Belvidere, Boone Co., Ill., March 15, 1866, dau. of John Clarke and Emily E. (Collins) Clarke. He is a clothing merchant at Belvidere, Ill.

Children:

13575. VIOLET LUCILE WHEELER, born Feb. 19, 1894.

13576. FLORENCE EMILY WHEELER, born May 18, 1895.

13577. HAROLD CLARKE WHEELER, born June 1, 1896.

13578. FENNLON ROBERT WHEELER. Born at Thompsonville, Conn., Sept., 1840. Married at Hartford, Conn., 1874, Harriet Powers, who was born at Summersville, Conn.

Children:

13579. ARTHUR ROBERT WHEELER, born at Enfield, Conn., Oct. 2, 1880; m. at Springfield, Mass., April 17, 1902, Grace Nelson Franklin, b. at New York City, Sept. 24, 1867, dau. of Charles Nelson Franklin and Josephine (Larance) Franklin.

13580. LOTTIE MAY WHEELER, married George Branch.

13581. ELI WHEELER. Born Aug. 10, 1760; died Nov. 3, 1835. Married May Terril, who was born Dec. 31, 1765; died Dec. 3, 1843.

Children:

13582. BETSEY WHEELER, born June 8, 1783.
13583. JAMES T. WHEELER, born July 17, 1786.
13584. HULDA WHEELER, born April 28, 1788; d. Aug. 8, 1792.
13585. JOSEPH B. WHEELER, born Feb. 17, 1792.
13586. HARRIET WHEELER, born July 10, 1794.
13587. EDMUND WHEELER, born Sept. 17, 1799.
13588. ELIJAH B. WHEELER, born Nov. 15, 1805; d. Oct. 17, 1824.

13587. EDMUND WHEELER, son of Eli (13581) and May (Terril) Wheeler. Born Sept. 17, 1799; died Dec. 29, 1862. Married Maria Johnson and had a son:

13589. DAVID B. WHEELER, born at Amemia, N. Y.; died at Elgin, Ill., Dec. 3, 1891. Married at Paterson, N. J., Olive A. Partrick, dau. of Lewis Partrick and —— (Hartwell) Partrick.

Children:

13589-a. ARTHUR STANTON WHEELER, born at Danbury, Conn., April 23, 1848; m. at Elgin, Ill., April 21, 1875, Marie Calame, b. at Chaux-de-fond, Switzerland, Sept. 13, 1854, dau. of Armond Calame and Catherine (Sperry) Calame. He is a machinist in the employ of the National Watch Co., at Elgin, Ill. Ch: 1. Roy Stanton W——, b. April 14, 1876; m. Florence Stodard. 2. Leon W——, b. Aug. 27, 1877; m. Lina Elam.

13590. FRED B. WHEELER.
13591. RAY WHEELER.

13592. ASA WHEELER. Died at Leicester, Mass., March 26, 1840, aged 77. Married (1) at Holden, Mass., Jan. 15, 1789, Molly Abbot, who was born there April 9, 1768, dau. of John Abbot and Mary (Allen) Abbot. She died at Holden, Mass., July 16, 1815, and he married (2) at Grafton, Mass., May 6, 1830, Polly Goddard, who was born June 30, 1782, dau. of Josiah Goddard and Hulda (Batcheller) Goddard. He lived on Ashnabumskit Hill, at Holden, Mass. He was Selectman, 1804-5-6-7-8-9. Appointed Quartermaster in Mass. Militia, 1806.

Children: (born at Holden, Mass.)

13593. AMOS WHEELER, born Dec. 1, 1789; d. Feb. 10, 1790.
13594. SALLY WHEELER, born Dec. 10, 1790.
13595. ASA WHEELER, born April 23, 1792; m. at Holden, Mass., May 8, 1816, Sarah Swan, of Spencer, Mass. He is referred to in the Holden record as Doctor. Ch: (born at Holden, Mass.) Abigail

Stone W— —, b. Aug. 5, 1817. He is said to have removed to New York State and may have had other children there.

13596. DANIEL WHEELER, born Jan. 8, 1794. He is said to have lived in South America, and that during his return to his home there after a visit to the United States, the ship upon which he sailed was taken by pirates and he was heard from no more. Others say he was a Physician and went to Canada.

13597. BETSEY WHEELER, born Jan. 23, 1796; m. (int., at Leicester, Mass., May 7, 1826) John Potter Earle, b. Nov. 11, 1795, son of Jonah Earle and Elizabeth (— —) Earle. Ch: 1. John Wales E— —, b. May 12, 1826; d. Jan. 13, 1832. 2. Louisa W. E— —, b. April 5, 1827; d. Jan. 18, 1832. 3. Amos S. E— —, b. Aug. 1, 1829; d. Jan. 20, 1832. 4. Mary Elizabeth E— —, b. Dec. 24, 1839.

13598. POLLY WHEELER, born Dec. 14, 1797; d. at Leominster, Mass., Nov., 1853; m. at Leicester, Mass., May 21, 1829, Charles Hale, of Leominster, Mass. Ch: 1. Marcia Dana H— —, b. May 29, 1830. 2. Mary Eliza H— —, b. July 29, 1831. 3. Asaph B. Hale, b. April 6, 1834; d. June 4, 1834. 4. Charles Nelson H— —, bapt. Oct. 8, 1837; d. May 6, 1841.

13599. SYBIL WHEELER, born Jan. 3, 1800; m. (1) at Holden, Mass., Sept. 12, 1820, David Chaffin, d. Jan. 23, 1829; m. (2) Nov. 14, 1836, Harvey Burditt, b. July 10, 1794. Ch: (1st m.) 1. David Francis C— —, b. Oct. 14, 1826. 2. Henry Smith C— —, b. May 9, 1828. Ch: (2d m.) 1. Lydia Jane B— —, b. Sept. 11, 1837; d. June 9, 1842. 2. George Lyman Burditt, b. April 4, 1839; d. May 6, 1842.

13600. SAMUEL ABBOT WHEELER, born Nov. 19, 1801.

13601. LOUISA WHEELER, born April 14, 1804; m. Aug. 29, 1839, Jonas P. Whitney, of Ashby, Mass.

13602. CLARISSA WHEELER, born Dec. 18, 1805; d. Feb. 9, 1806.

13603. LYDIA WHEELER, born Jan. 3, 1807.

13594. SALLY WHEELER, dau. of Asa (13592) and Molly (Abbot) Wheeler. Born at Holden, Mass., Dec. 10, 1790; died at Leominster, Mass., Jan. 23, 1874. Married at Holden, Mass., Sept. 10, 1805, Jonas Hubbard, who was born there May 29, 1782; died May 18, 1851, son of Peter Hubbard and Phebe (Brigham) Hubbard.

Children: (born at Holden, Mass., except the first.)

MARY WHEELER HUBBARD, born at Hubbardston, Mass., April 8, 1807; d. Aug. 25, 1872; unm.

CLARISSA HUBBARD, born Sept. 24, 1809; d. Sept. 15, 1815.

RUSSELL HUBBARD, born Sept. 5, 1812; d. Oct. 5, 1813.

CAROLINE HUBBARD, born Aug. 13, 1814; d. at Oakland, Cal., June 10, 1894; m. at Holden, Mass., Nov. 28, 1836, Edward Bailey, b. Feb. 24, 1814, son of James Bailey and Elizabeth (Gleason) Bailey. Five children.

SARAH HUBBARD, born March 18, 1817; d. at Leicester, Mass., July 5, 1869; m. at Holden, Mass., Feb. 24, 1860, Wallace Clark.

ELI HUBBARD, born April 27, 1819; d. March, 1882; m. 1853, Susan Fales.

MARTHA MARIA HUBBARD, born Oct. 28, 1821; m. May 4, 1842, Thomas Beckford Wilder, b. March 1, 1815, son of Elisha Wilder and Lavina (Carter) Wilder. Five children.

ABRAHAM WHEELER HUBBARD, born April 19, 1824; m. at Princeton, Mass., April 19, 1853, Abbie Persis Blanchard Keyes, b. Oct. 18, 1831, dau. of Ezra B. Keyes and Abbie (Nelson) Keyes. Ten children.

EDWARD WARREN HUBBARD, born Oct. 12, 1827.

13600. SAMUEL ABBOT WHEELER, son of Asa (13592) and Molly (Abbot) Wheeler. Born at Holden, Mass., Nov. 19, 1801; died May 5, 1848, at Cincinnati, O. Married at Leicester, Mass., Nov. 20, 1825, Eliza Hastings, who was born at Boston, Mass., Jan. 1, 1803; died Feb. 26, 1846, dau. of Simon Hastings and Mindwell (Andrews) Hastings.

Children:

13604. GEORGE ANDREWS WHEELER, born at Schenectady, N. Y., Nov. 17, 1827.

13605. ELIZA JANE WHEELER, born Oct. 9, 1835; d. Dec., 1911.; m. Feb. 27, 1856, George Horace Alcoke, of Cincinnati, Ohio. Ch: 1. Lillian Luella A——, b. June 9, 1858. 2. George Horace A——, b. Sept. 27, 1859. 3. Susan Eliza A——, b. Dec. 13, 1861. 4. Frank A——, 5. Walter A——. 6. Leonard A——, m. Jennie Shaw. 7. Jennie A——, m. Pliny N. Gale. 8. Harry A——, d. young. 9. Carrie A——, m. Clif Malot. 10. Milo Dodds A——, b. Dec. 12, 1878; m. June 13, 1906, Ethel Brown.

13606. WALTER RILEY WHEELER, born at Fulton, Ohio, Aug. 30, 1838; unm.

13607. OLIVER BARR WHEELER, born at Cincinnati, Ohio, June 16, 1843; m. Aug., 1878, Nellie Ward.

13603. LYDIA WHEELER, dau. of Asa (13592) and Molly (Abbot) Wheeler. Born at Holden, Mass., Jan. 3, 1807. Married as 2d wife, at Leicester, Mass., Nov. 3, 1840, Joel Worthington Upham, who was born at Brookfield, Mass., Oct. 24, 1803, son of Pliny Upham and Catharine (Hastings) Upham.

Children:

CHARLES WORTHINGTON UPHAM, born Sept. 9, 1842; d. Dec. 14, 1861.

EMMA ELIZA UPHAM, born March 27, 1847.

13604. GEORGE ANDREWS WHEELER, son of Samuel Abbot (13600) and Eliza (Hastings) Wheeler. Born at Schenectady, N. Y., Nov. 17, 1827. Married at Cincinnati, O., Nov. 20, 1851, Caroline Virginia Wright, who was born at New York City, Sept. 11, 1833, dau. of Washington Wright and Mary (Wright) Wright.

Children:

13608. CHARLES WEBSTER WHEELER, born at Cincinnati, Ohio, Nov. 18, 1852; d. Feb. 22, 1853.

13609. ELLA HASTINGS WHEELER, born Jan. 15, 1854; d. Aug. 6, 1895; m. at Chicago, Ill., Nov. 20, 1878, Merritt J. Brown, b. at New York City, Nov. 24, 1853; d. March 7, 1890. Ch: 1. Ethel B——, b. June 13, 1880. 2. Merritta B——, b. April 5, 1890.

13610. ABBIE HILDRETH WHEELER, born Oct. 19, 1855.

13611. MARY WRIGHT WHEELER, born Nov. 20, 1856.

13612. CARRIE HAWLEY WHEELER, born May 6, 1859.

13613. GEORGE ANDREWS WHEELER, born at Chicago, Ill., May 16, 1868; m. at Racine, Wis., Jan. 31, 1897, Mary Christina Johnson, b. there Aug. 20, 1870, dau. of Robert Johnson and Louise (Boysen) Johnson. No children. He is a broker on the Chicago Board of Trade.

13614. ASA WHEELER. Married at Upton, Mass., Nov. 8, 1838, Betsey R. Taft.

Child: (born at Upton, Mass.)
13615. CALISTA MARIA WHEELER, born Oct. 31, 1842.

13616. ASA WHEELER. Married Keziah Isbill.

Children:
13617. CHARITY WHEELER, born 1810; d. 1895; m. Joel Sanford.
13618. SALLY WHEELER, married John Sanford.
13619. HIRAM WHEELER, married (1) Sarah Jane ——; m. (2) Paulina Abbott. Ch: (1st m.) 1. Sarah Jane W——, b. Aug. 26, 1835; d. 1908. 2. Hiram W——. 3. Lucretia Harriet W——. 4. Mary Maria W——. Ch: (2d m.) Jeannette Elizabeth W——, b. Sept. 16, 1857.
13620. CLARISSA WHEELER, married Hiram W. Hubbard.
13621. BETSEY WHEELER, married Hiram W. Hubbard.
13622. DANIEL WHEELER, born at Litchfield, Conn., July 1, 1823.

13622. DANIEL WHEELER, son of Asa (13616) and Keziah (Isbill) Wheeler. Born at Litchfield, Conn., July 1, 1823. Married at Thomaston, Conn., Oct. 20, 1855, Belinda Eliza Richardson, who was born at Limerick, Ireland, May 25, 1839, dau. of Thomas Richardson and Hannorah (Hogan) Richardson.

Children:
13623. MARY BELINDA WHEELER, born Sept. 30, 1856; m. Aug. 5, 1886, Eugene Carter.
13624. FRANK ISBILL WHEELER, born Dec. 4, 1857; m. March, 1895, Laura Hance. Ch: Francis Dudley W——, b. Jan. 28, 1900.
13625. ELLEN HARRIET WHEELER, born Nov. 20, 1859; d. Oct., 1873.
13626. JENNIE ELIZABETH WHEELER, born July 20, 1861; m. July 19, 1892, Frederick Buell Pickett. Ch: 1. Warren Wheeler P——, b. July 24, 1895. 2. Ruth Mary P——, b. Aug. 28, 1899.
13627. EFFIE CORA WHEELER, born Sept. 14, 1870; d. Dec. 17, 1882.
13628. MAUD EMMA WHEELER, born May 7, 1882.

13629. ASA WHEELER. Born at Westminster, Mass., April 27, 1756.

13630. ASA WHEELER. Born 1794; died 1847. Married Lucy Webster, who was born 1793; died 1881.

Children:
13631. AUGUSTUS WHEELER, married (1) Lucretia Babcock; m. (2) ——. Ch: (1st m.) 1. Homer Webster W——, b. May 13, 1848. 2. Clara Babcock W——. Ch: (2d m.) Grace W——, b. 1872; m. —— Pratt.
13632. CORNELIA WHEELER, married Joel Hamilton.
13633. CHARLES HASTINGS WHEELER, born Sept. 7, 1821, at St. Louis, Mo.
13634. GEORGIANA WHEELER, married —— Clark.

13633. CHARLES HASTINGS WHEELER, son of Asa (13630) and Lucy (Webster) Wheeler. Born at St. Louis, Mo., Sept. 7, 1821; died Jan. 22, 1878. Married at St. Albans, Vt., Sept. 6, 1844, Sarah

Catherine Jewell, who was born there Nov. 27, 1825; died Dec. 7, 1910, dau. of Willard Jewell and Sarah (Babcock) Jewell.

Children:

13635. LUCY ARABELLA WHEELER, born June 17, 1846; m. Oct. 12, 1864, Hamilton Bailey. Ch: Grace Wheeler B——, b. May 9, 1873; m. F. L. Chase.
13636. CHARLES ROLLIN WHEELER, born June 18, 1850; d. Jan. 15, 1852.
13637. KATE MARTHA WHEELER, born at Berkshire, Vt., March 3, 1853.
13638. CHARLES WILLIAM WHEELER, born Oct. 23, 1858.

13637. KATE MARTHA WHEELER, dau. of Charles Hastings (13633) and Sarah Catherine (Jewell) Wheeler. Born at Berkshire, Vt., March 3, 1853. Married at St. Albans, Vt., July, 1875, Melvin Smith, who was born at Montreal, Canada, Feb. 22, 1841, son of John Byington Smith and Sarah (Saunders) Smith.

Children: (born at Montreal, Canada.)

SARAH SMITH, born June 10, 1876; m. April 30, 1910, Henry Hayden Hull, b. June 24, 1879.
MELVIN SMITH, born Oct. 7, 1877.
ARTHUR SMITH, born Aug. 10, 1879; d. Oct. 3, 1906; m. June 26, 1905, Mary Jane Downey, b. June 25, 1879.
KATE HELINA SMITH, born Jan. 29, 1881; m. Jan. 1, 1904, William Morse Robbins, b. July, 1876. Ch: 1. Edward Wheeler R——, b. Sept., 1905. 2. Elizabeth Helina R——, b. May, 1909.

13638. CHARLES WILLIAM WHEELER, son of Charles Hastings (13633) and Sarah Catherine (Jewell) Wheeler. Born at St. Albans, Vt., Oct. 23, 1858. Married at Lebanon, N. H., Oct. 23, 1884, Elizabeth (Chapman) Cushman, who was born at Danvers, Mass., June 7, 1856, dau. of Jeremiah Chapman and Mary Elizabeth (Smart) Chapman.

Children:

13639. HARRIET WHEELER, born Jan. 9, 1889; d. Oct. 9, 1889.
13640. DOROTHY WHEELER, born March 13, 1890.

13641. ASA WHEELER. Born Oct. 21, 1796. Married Henrietta Betts, who was born May 15, 1797.

Children: (born at Wheeler, Steuben Co., N. Y.)

13642. ORVILLE WHEELER, born Nov. 9, 1819; unm.
13643. HORATIO WHEELER, born Feb. 6, 1821.
13644. MARCUS D. WHEELER, born March 8, 1823; m. Matilda Dewey. Ch: 1. Alpha W——. 2. Ada W——. 3. Allen W——. 4. Emily W——.
13645. WILLIAM H. WHEELER, born June 3, 1825; m. Sarah Ann Dewey. Ch: 1. Alice W——. 2. Flora W——. 3. Ursula W——.
13646. LYCURGUS JAMES WHEELER, born Feb. 9, 1830.
13647. MILO THATCHER WHEELER, born Feb. 6, 1821.
13648. MARY E. WHEELER, born July 3, 1827; m. Isaac Hager. Ch: 1. Alfred H——. 2. Boardman H——. 3. Julius H——. 4. Homer H——.
13649. PARSOL M. WHEELER, born April 5, 1832.
13650. ALBERT M. WHEELER, born April 6, 1834; d. Feb. 9, 1844.
13651. CYNTHIA ANN WHEELER, born June 28, 1836; m. Eli M. Mallett.
13652. OLNEY M. WHEELER, born May 9, 1839; d. 1912.

13643. HORATIO WHEELER, son of Asa (13641) and Henrietta (Betts) Wheeler. Born at Wheeler, N. Y., Feb. 6, 1821. Married in Michigan about 1852, Mary Stewart.

Children:

13653. JAMES MADISON WHEELER, born 1853; m. 1882, Clara Kauffman. Ch: 1. Leon W— —, b. 1885. 2. Lennis Horatio W— —, b. 1886. 3. Frank W— —, b. 1891. 4. Fern W— —, b. 1891.

13654. MILO WHEELER, born 1858; m. 1892, Etta Smith.

13655. CYNTHIA ADELLE WHEELER, born at Woodland, Mich., March 31, 1865.

13656. IDA MAY WHEELER, born 1871; m. 1896, William Hitt. Ch: 1. Charles H— —, b. 1897. 2. Frieda H— —, b. 1898; d. 1905.

13657. MARY ELLA WHEELER, born 1873; m. 1891, Raymond Boynton. Ch: 1. Marie B— —. 2. Lewis B— —. 3. Cynthia B— —. 4. Raymond B— —.

13647. MILO THATCHER WHEELER, son of Asa (13641) and Henrietta (Betts) Wheeler. Born at Wheeler, Steuben Co., N. Y., Feb. 6, 1821; died Dec. 12, 1878. Married at Odessa, Mich., Oct. 24, 1847, Amanda Haight, who was born in Steuben Co., N. Y., Dec. 4, 1828; died Aug. 25, 1909, dau. of Reuben Haight and Sally Ann (— —) Haight.

Children:

13658. FRANCES WHEELER, born at Woodland, Mich., April 3, 1850.

13659. THERON PILOTUS WHEELER, born 1853; d. inf.

13660. ROSELLA BELLE WHEELER, born Nov. 4, 1855; m. May 7, 1884, Marshall L. Cook. Ch: 1. Robert Wheeler C— —, b. July 20, 1885; m. July 8, 1912, Florence Harper. 2. Hubert David C— —, b. Sept. 17, 1888; m. Sept. 11, 1911, Maude Smith.

13661. ESTELLA ANTOINETTE WHEELER, born March 22, 1860; m. July 1, 1886, Albert Ducatur Kniskern. Ch: 1. Lewis Thayer K— —, b. June 11, 1887. 2. Phillys Wheeler K— —, b. March 26, 1889.

13658. FRANCES WHEELER, dau. of Milo Thatcher (13647) and Amanda (Haight) Wheeler. Born at Woodland, Mich., April 3, 1850. Married at Hastings, Mich., May 17, 1871, Clement Smith. He is Circuit Judge of the 5th Judicial District of Michigan. She is Vice-President of the Michigan Society for the Prevention and Relief of Tuberculosis.

Children:

GLADYS LEONORA SMITH, born March 8, 1872; d. Aug. 31, 1873.

SHIRLEY WHEELER SMITH, born May 3, 1875; m. Sept. 20, 1899, Sara Spencer Browne. Ch: 1. Clement Andrew S— —, b. Nov. 19, 1901. 2. Constance Allison S— —, b. Aug. 14, 1903. 3. Donald Shirley S— —, b. Sept. 9, 1907. 4. David Wheeler S— —, b. Sept. 9, 1907.

GERTRUDE JOSEPHINE SMITH, born July 29, 1877.

DONALD DAVIS SMITH, born Feb. 26, 1883; m. Feb. 14, 1906, Edith Lombard. Ch: Gertrude Anzoletta S— —, b. March 29, 1910.

13662. JOSEPH PATRICK WHEELER.

Children: (born at Dixmont, Me.)

13663. SAMUEL G. WHEELER, married Mary — —. Ch: 1. William E.

W——. 2. Mary E. W——. 3. Edwin W——. 4. Charles Henry W——. 5. Selden C. W——.

13664. NELSON S. WHEELER.
13665. HORACE H. WHEELER.
13666. BYRON P. WHEELER.
13667. ELLEN WHEELER, married John Worcester.
13668. CHARLES WARREN WHEELER, born June 5, 1839.

13668. CHARLES WARREN WHEELER, son of Joseph Patrick (13662). Born at Dixmont, Me., June 5, 1839. Married at Etna, Me., July, 1860, Sara F. Sylvester, who was born there Sept. 6, 1844, dau. of Asa Sylvester and Abby (Fuller) Sylvester.

Children:

13669. INA ELLEN WHEELER, born Feb. 14, 1861; d. July 10, 1875.
13670. MYRA WEST WHEELER, born Dec. 7, 1862; m. James Berton Kneeland. Ch: 1. Calvin Henry K——, b. April 3, 1886. 2. Vally Burleigh K——, b. Nov. 12, 1888. 3. Olive Amy K——, b. Jan. 27, 1890. 4. Evelyn Frances K——, b. Jan. 14, 1897. 5. Narcel Woodford K——.
13671. EVERETT ERNEST WHEELER, born Dec. 21, 1866; m. Alice ——. Ch: 1. Gordon C. W——. 2. Cecil G. W——.
13672. ABBIE FULLER WHEELER, born Sept. 15, 1868; m. Claude C. Richardson. Ch: 1. Dell G. R——. 2. Dilla R——. 3. Lula R——.
13673. ASA SYLVESTER WHEELER, born Feb. 18, 1870.
13674. SADIE ELLEN WHEELER, born June 4, 1875; m. James Campbell.
13675. CALVIN SEAVEY WHEELER, born at Webster, Mass., July 18, 1878; m. at Worcester, Mass., June 23, 1903, Nellie Edith Long, b. at Westborough, Mass., June 23, 1883, dau. of Charles E. Long and Elizabeth A. (Story) Long.

13673. ASA SYLVESTER WHEELER, son of Charles Warren (13668) and Sara F. (Sylvester) Wheeler. Born at Bangor, Me., Feb. 18, 1870. Married at Worcester, Mass., Sept. 15, 1903, Edith Maria Bartlett, who was born at Amesbury, Mass., Sept. 3, 1876, dau. of Charles Warren Bartlett and Elizabeth Maria (Case) Bartlett.

Children:

13676. ELIZABETH ESTELLA WHEELER, born June 26, 1905.
13677. DONALD SYLVESTER WHEELER, born July 21, 1906.
13678. WARREN EVERETT WHEELER, born Jan. 3, 1909.

13679. ASAHEL WHEELER. Married (int. at Lee, Mass., Dec. 17, 1831) Nancy M. Stedman.

Children: (born at Lee, Mass.)

13680. WILLIAM HENRY WHEELER, born March 11, 1834.
13681. MARIA LUCINA WHEELER, born July 7, 1837; d. Feb. 19, 1849.
13682. EMILY LOUISA WHEELER, born June 21, 1847.

13683. ASAPH WHEELER, of Enosburg, Vt. Married March 8, 1858, Susan Dean, who was born Sept., 1803, dau. of Josiah Dwight Dean and Susannah (Walker) Dean.

13684. NATHANIEL WHEELER. Born Feb. 5, 1765. He is understood to have been born in England, and to have come when a

child with his parents to Canada, where he married Olive — —, who was born in Ireland, Aug. 10, 1770.

Children: (born in Canada.)
13685. ABEM WHEELER, born June 1, 1791.
13686. LUCY WHEELER, born March 18, 1793.
13687. JABEZ WHEELER, born Jan. 30, 1796.
13688. MALINDA WHEELER, born April 30, 1798.
13689. LUCINDA WHEELER, born Nov., 1800.
13690. JOHN WHEELER, born March 25, 1805.
13691. IRA WHEELER, born April 20, 1807.
13692. LAVINIA WHEELER, born Nov. 20, 1810.
13693. PHIAS WHEELER, born Jan. 24, 1813.

13687. JABEZ WHEELER, son of Nathaniel (13684) and Olive (— —) Wheeler. Born at Capelton, P. Q., Jan. 30, 1796; died at Newbury, Vt., April 27, 1887. Married March 1, 1818, Lois Canfield, who was born at Charleston, Vt., Feb. 14, 1796; died at Newbury, Vt., July 4, 1882.

Children:
13694. BENJAMIN P. WHEELER, born at Browington, Vt., Dec. 8, 1818.
13695. ASENATH C. WHEELER, born July 2, 1820; d. May 8, 1843.
13696. ALONZO WHEELER, born Aug. 23, 1822; d. Dec. 14, 1897.
13697. RANDALL WHEELER, born July 4, 1824; d. Aug. 23, 1849.
13698. LOIS L. WHEELER, born Nov. 26, 1826; d. March 18, 1851.
13699. MORTIMER WHEELER, born March 17, 1833.
13700. LUCY ANN WHEELER, born April 15, 1835; d. Oct. 12, 1879.
13701. HOMER WHEELER, born May 4, 1838.
Four others died young.

13694. BENJAMIN P. WHEELER, son of Jabez (13687) and Lois (Canfield) Wheeler. Born at Brownington, Vt., Dec. 8, 1818; died at Newbury, Vt., July 2, 1893. Married (1) Amy Burroughs, of Stanstead, P. Q., who died two years later. Married (2) Sept. 17, 1847, Esther Sly, of Ryegate. They were divorced. Married (3) Angeline Ford, dau. of Daniel G. Ford and Charlotte (Woodbury) Ford. He was a wheelwright and farmer at Newbury, Vt.

Child, 1st marriage:
13702. ESTELLA WHEELER, died Nov. 2, 1888; m. Charles Reed, of Auburn, N. H.

Children, 2d marriage:
13703. BENJAMIN WHEELER.
13704. IRA WHEELER.
13705. MABEL WHEELER, died 1898.

Children, 3d marriage:
13706. OSGOOD P. WHEELER, born Sept. 21, 1858.
13707. WILLIMINA WHEELER, born Aug. 21, 1862; d. Sept. 29, 1890.
13708. CHARLIEN W. WHEELER, born March 28, 1867; m. Sept. 24, 1883, John F. George, b. May 12, 1858, son of Reuben L. George and Mehitable (Chamberlain) George. Ch: 1. Roscoe M. G— —, b. Dec. 7, 1885. 2. D. Albertis G— —, b. Dec. 13, 1888.

13706. OSGOOD P. WHEELER, son of Benjamin (13694) and Angeline (Ford) Wheeler. Born Sept. 4, 1858. Married June,

1880, Eliza S. Bailey, dau. of Azro J. Bailey. Res. Lancaster, N. H.

Children:

13709. BEATRICE H. WHEELER, born May 26, 1881.
13710. CHARLOTTE A. WHEELER, born Oct. 13, 1882.
13711. Child, born May 24, 1884; d. July 5, 1884.
13712. B. CLINTON WHEELER, born July 30, 1885.
13713. ERROL WHEELER, born Dec. 25, 1887.
13714. J. ELWYN WHEELER, born April 20, 1892.

13715. JACOB WHEELER. Born at Lyman, N. Y., Feb. 5, 1794; died at Newsted, N. Y., Jan. 16, 1872. Married Feb. 11, 1816, Theresa Bostwick, who was born at Fairview, Vt., Nov. 24, 1797; died at Newsted, N. Y., Nov. 13, 1870, dau. of Noble Bostwick and Betsey W. (Glassford) Bostwick.

Children:

13716. JOHN N. WHEELER, born Nov. 14, 1817; d. July 26, 1820.
13717. HARRIET WHEELER, born July 13, 1819, at Yates, N. Y.; m. at Newsted, N. Y., Feb. 16, 1840, Hiram Draper, b. at Otsego, N. Y., 1812; d. at Rives Junction, Mich., Jan. 16, 1878. Ch: 1. Orville D——, b. June 19, 1841; m. March 30, 1864, Elizabeth Hunt. 2. Warren W. D——, b. July 19, 1843; d. Dec. 19, 1876; m. Jan. 1, 1876, Attie French. 3. Frances D——, b. Jan. 21, 1846; d. Nov. 28, 1865. 4. Milton J. D——, b. June 10, 1848; m. Dec. 31, 1874, Mary Ida Furgeson. 5. Harry D——, b. Jan. 21, 1851; m. Nov. 25, 1881, Etta D. French. 6. Caroline D——, b. Nov. 7, 1853; d. May 21, 1877. 7. Emma D——, b. March 18, 1856; d. Dec. 5, 1865.
13718. HARRY PHILEMON WHEELER, born June 29, 1821, at Bethany, N. Y.; m. at Clarence, N. Y., March 23, 1845, Lucy Angel, b. at Pownal, Vt., Sept. 12, 1828. Ch: 1. Frances W——, b. May 28, 1846; m. March 10, 1875, Dr. Charles N. Medcalf. 2. Della W——, b. July 16, 1856; d. Feb. 7, 1858.
13719. CAROLINE E. WHEELER, born July 8, 1823; d. March 23, 1893; m. Feb. 16, 1840, William Churchill.
13720. LORRAINE WHEELER, born July 1, 1825; d. July 5, 1859; m. D. B. Bratt.
13721. ABEL WHEELER, born Jan. 17, 1827; d. July 2, 1829.
13721-a. J. L. WHEELER, born at Bethany, N. Y., June 15, 1829; m. at Clarence, N. Y., July 5, 1850, Sarah Laraway, b. there Aug. 15, 1831; d. in Michigan, June 11, 1857. Ch: 1. Ella A. W——, b. June 12, 1851; m. April, 1872, Gilbert R. Bates. 2. Melvin J. W——, b. March 4, 1854. 3. Martha A. W——, b. April, 1856; m. Delbridge Pond.
13722. ASHER WHEELER, born Aug. 6, 1831.
13723. SYBIL WHEELER, born at Bethany, N. Y., May 18, 1833.
13724. JACOB WHEELER, born Jan. 21, 1835; d. June 7, 1836.
13725. ELIZABETH WHEELER, born Feb. 5, 1837; m. Dec. 29, 1859, David C. Kurtz. No children.
13726. AMELIA CHAMPLAIN WHEELER, born Jan. 11, 1839; m. May 6, 1862, C. P. Phillips.
13727. EMILY WHEELER, born Jan. 7, 1843; d. Feb. 11, 1862.

13722. ASHER WHEELER, son of Jacob (13715) and Theresa (Bostwick) Wheeler. Born at Bethany, N. Y., Aug. 6, 1831. Married at Clarence, N. Y., Dec. 6, 1857, Helen A. Boardman, who was born at Plymouth, O., Jan. 13, 1836.

Children: (born at Akron, N. Y.)

13728. LEORA WHEELER, born Dec. 31, 1863; d. Dec. 27, 1867.

13729. HALLIE SYBIL WHEELER, born Feb. 24, 1865; m. Oct. 9, 1884, Frank W. Parker, b. at Akron, N. Y., May 12, 1863. Ch: 1. Henry Melvin P——, b. Dec. 20, 1887. 2. Helen Elizabeth P——, b. Dec. 25, 1889.

13730. MANLEY A. WHEELER, born Feb. 29, 1868; m. March 4, 1890, Cora Perry. Ch: 1. Levi Asher W——, b. Feb. 17, 1891. 2. Hazel Addie W——, b. Jan. 20, 1892. 3. Melvin J. W——, b. Oct. 17, 1894.

13731. MARY E. WHEELER, born April 7, 1870; m. Aug. 27, 1890, Edwin C. Gillings. Ch: Bessie Estelle Gillings, b. Feb. 19, 1891.

13732. RAYMOND J. WHEELER, born June 16, 1876; m. Dec. 25, 1892, Lillian E. Lyle.

13723. SYBIL WHEELER, dau. of Jacob (13715) and Theresa (Bostwick) Wheeler. Born at Bethany, N. Y., March 18, 1833. Married at Newsted, N. Y., March 18, 1857, Robert B. Thompson, who was born at Royalton, N. Y., July 29, 1830.

Children:

EFFIE ELIZABETH THOMPSON, born Dec. 9, 1858; d. April 15, 1865.

KATE AMELIA THOMPSON, born April 11, 1861; d. April 19, 1865.

ADDIE MAY THOMPSON, born at Keeler, Mich., March 30, 1863; m. at Mancelona, Mich., Aug. 25, 1886, Alvin H. Rockwell. Ch: 1. Robert Thompson R——, b. Dec. 24, 1889. 2. Donald Carner R——, b. Jan. 16, 1892.

JENNIE THOMPSON, born at Dowagiac, Mich., Sept. 17, 1865; d. at Middleburg, Ind., Jan. 9, 1892; m. at Mancelona, Mich., Jan. 16, 1889, Elsworth Varns, b. at Berlin, Ohio, Dec. 19, 1862. Ch: 1. Reginald V——, b. July 27, 1890. 2. Florence V——, b. Dec. 22, 1891.

FLORENCE THOMPSON, born at South Haven, Mich., Feb. 6, 1869; m. at Mancelona, Mich., July 29, 1889, Arthur Bachant. Ch: Arthur B——, b. June 26, 1890.

13733. SAMUEL WHEELER. Born in England; died May 8, 1808. Married Elizabeth Daniels, who died Feb. 2, 1808.

Child:

13734. WILLIAM D. WHEELER, died 1866.

13734. WILLIAM D. WHEELER. Born in Dutchess Co., N. Y.; died 1866. Married Prudence Betts.

Children:

13735. SAMUEL WHEELER, born at Greene, N. Y., Sept. 5, 1822.

13736. ANNA WHEELER, married Varnum Watson. No children.

13737. ORRIN WHEELER, married Mary Ann Hollenbeck. Ch: 1. William D. W——. 2. Maurice W. W——. 3. Statira W——. 4. Peter W——.

13738. CAROLINE WHEELER, married Riley Calhoun. Ch: 1. William Chauncey C——. 2. Francis C——.

13739. SILAS WHEELER, married Rachel Hollenbeck. Ch: 1. Cordelia H. W——. 2. Betsey O. W——. 3. George Riley W——. 4. Melinda L. W——, b. Sept. 12, 1849. 5. Daniel W. W——, b. Sept. 29, 1860.

13740. MARIA WHEELER, married Joseph D. Van Valkenburgh. Ch: 1. Joseph D. Van V——. 2. Emma J. Van V——. 3. Charles Van V——. 4. Prudence D. Van V——. 5. Margaret M. Van V——. 6. George A. Van V——.
13741. AUGUSTUS WHEELER, married Lydia Ann Eddy. Ch: Augustus W——.
13742. SARAH WHEELER, married James Shoales. Ch: 1. Jennie S——. 2. Sarah S——. 3. Adelia S——. 4. William S——.

13735. SAMUEL WHEELER, son of William D. (13734) and Prudence (Betts) Wheeler. Born in the Town of Greene, N. Y., Sept. 5, 1822; died Feb. 7, 1880. Married at Greene, N. Y., June 17, 1846, Margaret Race, who was born there June 9, 1828, dau. of Nicholas Race and Anna (Davis) Race.

Children: (born in Town of Greene, N. Y.)
13743. ANNA WHEELER, born Jan. 20, 1847; m. Nov. 11, 1868, Devolson M. Race. Ch: Ina Estelle R——, b. Feb. 12, 1877.
13744. MARIETTE WHEELER, born June 6, 1850; m. Oct. 4, 1876, Le Roy L. Hodge, of Coventry, N. Y. No children.
13745. JOSEPH AUGUSTUS WHEELER, born July 9, 1852.
13746. WILLIAM D. WHEELER, born Oct. 26, 1856; d. (suicide) June 14, 1912; m. (1) Nov. 7, 1882, Mary Casey, d. at Elmira, N. Y., Dec. 31, 1886; m. (2) at Greene, N. Y., Oct. 10, 1889, Mrs. Christina Williamson. No children.
13747. CORA B. WHEELER, born Nov. 4, 1861; unm.
13747-a. ALBERT M. WHEELER, born Nov. 12, 1863; d. Jan. 4, 1887.
13748. FRANCIS O. WHEELER, born Dec. 10, 1865; m. at Utica, N. Y., Oct. 9, 1893, Henrietta Baker, b. at Holland Patent, N. Y., June 5, 1868, dau. of Ferdinand Baker and Henrietta (Egert) Baker. No children.
13749. MINNIE E. WHEELER, born Sept. 4, 1867; d. June 13, 1874.

13745. JOSEPH AUGUSTUS WHEELER, son of Samuel (13735) and Margaret (Race) Wheeler. Born in the Town of Greene, Chenango Co., N. Y., July 9, 1852, and married there Oct., 1878, Emma Maria Smith, who was born at German, N. Y., Oct., 1859, dau. of John Smith and Lydia Ann (Hanford) Smith.

Child:
13750. RALPH SAMUEL WHEELER, born Sept. 7, 1879.

13750. RALPH SAMUEL WHEELER, born at Greene, N. Y., Sept. 7, 1879. Married at Montrose, Pa., Nov. 15, 1905, Bridget Florence Walker, who was born at Oliphant, Pa., July 4, 1880, dau. of Michael Walker and Mary (Monahan) Walker.

Children:
13750-a. MARY WHEELER, born May 9, 1907.
13751. KATHLEEN EMMA WHEELER, born June 5, 1909.

13752. BENJAMIN WHEELER, son of Theodore (319) and Susanna (Hamblett) Wheeler. Born at Hollis, N. H. Married Hannah Bills.

Children: (born at Hollis, N. H.)
13753. AUGUSTUS EDWIN WHEELER, born Feb. 8, 1851.

13754. ELLEN ALMIRA WHEELER, married Charles Ailen. Ch: 1. Clara A——. 2. Albert A——. 3. Jennie A——.

13753. AUGUSTUS EDWIN WHEELER, son of Benjamin (13752) and Hannah (Bills) Wheeler. Born at Hollis, N. H., Feb. 8, 1851. Married at Nashua, N. H., March, 1871, Flora Ann Lawrence, who was born at Pepperell, Mass., May, 1852, dau. of Edmond Lawrence and Emma Ann (Temple) Lawrence.

Children:

13755. EDWARD ELLIS WHEELER, born at Thompsonville, Conn., May 15, 1873; m. Mary Cleosby.
13756. WINFRED WINSLOW WHEELER, born at Milford, N. H., June 16, 1877; d. 1883.
13757. BERNARD EVERETT WHEELER, born at Milford, N. H., March 29, 1882.
13758. HAZEL ELSIE WHEELER, born 1888; m. William Gangloff. Ch: 1. Lawrence Ross G——. 2. Scott Edward G——.

13759. THOMAS WHEELER. Born at Fairfax, Vt., 1796. Married at Bristol, Ind., Aug. 16, 1841, Hepzibah Godard Weld.

Children:

13760. AUGUSTUS FERDINAND WHEELER, born at Bristol, Ind., Dec. 31, 1843.
13761. EUPHRONIUS EUGENE WHEELER.
13762. ALFRED WHEELER.
13763. ALMON WHEELER.
13764. THOMAS VALENTINE WHEELER.

13760. AUGUSTUS FERDINAND WHEELER, son of Thomas (13759) and Hepzibah Godard (Weld) Wheeler. Born at Bristol, Ind., Dec. 31, 1843. Married (1) at South Bend, Ind., Jan. 11, 1881, Josephine Delighta Stull, who was born there Sept. 5, 1856, dau. of William H. Stull and Amanda (Day) Stull. Married (2) at New York City, Nov. 5, 1910, Annie Pardee Robison, who was born Dec. 11, 1862, dau. of Alexander Robison and Mary Elmira (Thompson) Robison. He res. at Portland, Ore.

Child:

13765. ALICE EUGENIE WHEELER, born Jan. 31, 1883; m. Aug. 5, 1903, William A. Pomeroy.

13766. AUSTIN WHEELER. Married Elizabeth Goodale.

Child:

13767. AUSTIN WILLIAMS WHEELER, born Oct. 16, 1833.

13767. AUSTIN WILLIAMS WHEELER. Born at Pigeon Cove, Mass., Oct. 16, 1833. Married at North Beverly, Mass., Ellen Elizabeth Perry, who was born at North Beverly, Mass., Feb. 1, 1836, dau. of Charles Perry.

Children:

13768. CARRIE WILLIAMS WHEELER, born Jan. 5, 1860; m. 1879, Washington Libby Krogman, b. Nov. 19, 1858; d. July 17, 1894. Ch: 1.

Bertrand W. K——, b. Dec. 25, 1880. 2. Harold W. K——, b. Dec. 10, 1883. 3. Pauline E. K——, b. Dec. 26, 1892.

13769. WILLIAM SILVER WHEELER, born at Medford, Mass., March 15, 1864.

13769. WILLIAM SILVER WHEELER, son of Austin Williams (13767) and Ellen Elizabeth (Perry) Wheeler. Born at Medford, Mass., March 15, 1864. Married at Dorchester, Mass., June 14, 1891, Helen Sawyer Jackson, who was born at Winchester, Mass., Aug. 14, 1866, dau. of Edward Payson Jackson and Helen M. (Smith) Jackson.

Children:

13770. EDWARD AUSTIN WHEELER, born Jan. 28, 1893.
13771. WILLIAM SILVER WHEELER, born May 22, 1897.
13772. ROGER WHEELER, born Dec. 20, 1901.

13773. AUSTIN WHEELER. Born at North Stonington, Conn., June 15, 1816; died at East Gaines, N. Y., June 30, 1858. Married at North Stonington, Conn., Feb. 9, 1843, Lucy P. Coats, who was born there July 22, 1806; died at Albion, N. Y., May 10, 1893, dau. of David Coats and Molly (Brown) Coats.

Children:

13774. JOHN AUSTIN WHEELER, born April 7, 1844; killed in the Civil War, July 9, 1864.
13775. M. ANNA WHEELER, born May 29, 1846; d. Oct. 10, 1905; m. Nov. 12, 1866, William C. Barber, d. Oct. 25, 1905. Ch: 1. John Wheeler B——, b. Aug. 28, 1867; unm. 2. Mae Coats B——, b. Oct. 11, 1871; m. April 12, 1899, Wilford Lyman Hakes; no ch. 3. Lula Anna B——, b. Jan. 12, 1874. 4. Edward Richards B——, b. Feb. 9, 1878; d. March 10, 1904. 5. William Austin B——, b. Aug. 28, 1880. 6. Grant Oliver B——, b. Dec. 21, 1884.

13776. AVERY WHEELER. Born in Franklin Co., N. C., Nov. 23, 1782.

Child:

13777. BENJAMIN W. WHEELER.

13777. BENJAMIN W. WHEELER. Born at Americus, Ga. Married Mary Mimms.

Child:

13778. ROBERT AVERY WHEELER.

13778. ROBERT AVERY WHEELER, born at Americus, Ga., and married there 1883, Alice Godwin, dau. of W. C. Godwin and Lamandra (McCreary) Godwin.

Child:

13779. DANIEL GRAY WHEELER, born July 17, 1884.

13779. DANIEL GRAY WHEELER. Born at Americus, Ga., July 17, 1884. Married at Jacksonville, Fla., Dec. 6, 1911, Rena May Morrison, who was born there Sept. 4, 1891, dau. of James W. Morrison and Edna (Smith) Morrison. No ch.

13780. LEONARD WHEELER. Married Hannah Gilman.

Children:

13781. AVARA GILMAN WHEELER, born in Vermont, Sept. 26, 1830.
13782. MARY WHEELER, married John W. Rowell.
13783. FLORA WHEELER, married E. Perkins Flint. Ch: Mamie Flint.
13784. GEORGE WHEELER, married Sabrina Martin. Ch: 1. Carrie W——. 2. George W——. 3. Edward W——. 4. Nathan W——. 5. Minnie W——.
13785. MAY ELLA WHEELER.
13786. EDWARD WHEELER.

13781. AVARA GILMAN WHEELER, son of Leonard (13780) and Hannah (Gilman) Wheeler. Born at Marshfield, Vt., Sept. 26, 1830; died May 22, 1907. Married at Marshfield, Vt., 1852, Lucinda Woodcock, who was born there Feb. 1, 1831; died March 18, 1902, dau. of John D. Woodcock.

Children:

13787. JENNESS DAY WHEELER, born Nov. 9, 1854; m. (1) Janette Bass; m. (2) Mabel Robinson Sanford.
13788. LEONARD DOUGLAS WHEELER, born May 24, 1860.
13789. GILMAN AVARA WHEELER, born at Randolph, Vt., July 6, 1868, m. there Nov. 7, 1895, Harriet Hobart Smith, b. there Aug. 27, 1867, dau. of Adam Hobart Smith and Margaret Abigail (Bass) Smith. He is a D.D.S., and D.O. No children.

13788. LEONARD DOUGLAS WHEELER, son of Avara Gilman (13781) and Lucinda (Woodcock) Wheeler. Born at East Montpelier, Vt., May 24, 1860. Married at Randolph, Vt., Nov. 8, 1883, Jennie Augusta Smith, who was born at Roxbury, Vt., July 12, 1861, dau. of Austin A. Smith and Bessie Ann (Loomis) Smith.

Children:

13790. LOU LUCILE WHEELER, born March 1, 1885.
13791. MARJORIE ALICE WHEELER, born Feb. 17, 1887.
13792. MARY ELIZABETH WHEELER, born Sept. 17, 1891.

13793. JOHN B. WHEELER. Married Ruth Sampson.

Children: (born at Dover, Dutchess Co., N. Y.)

13794. SEBASTIAN WHEELER. (See No. 18,081.)
13795. JOHN B. WHEELER.
13796. HENRY WHEELER.
13797. BELDING WHEELER, born about 1795; d. Feb. 25, 1878, aged 83; m. Orpha ——, d. July 18, 1868, aged 73.
13798. KATIE WHEELER, married Jacob Butts.

13795. JOHN B. WHEELER, son of John B. (13793) and Ruth (Sampson) Wheeler. Married Polly Benson.

Children:

13799. CHARLES WHEELER.
13800. DENTON WHEELER.
13801. MERRITT WHEELER.
13802. HENRY WHEELER, born at Pompey, N. Y., March 13, 1836.
13803. CORDELIA WHEELER.

13804. JEWETT WHEELER.
13805. EMMITT WHEELER.
13806. HARMON WHEELER.

13796. HENRY WHEELER, son of John B. (13793) and Ruth (Sampson) Wheeler. Born at Dover, Dutchess Co., N. Y. Married Catherine Wing, dau. of Thomas Wing and Hannah (White) Wing.

Children:
13807. HARVEY WHEELER.
13808. THOMAS WHEELER, married (1) Rhoda — —; m. (2) Mrs. Suydam. Ch: 1. Obed W— —. 2. Theodore W— —. 3. William B. W— —.
13809. JOHN B. WHEELER, born at Dover, N. Y., Jan. 19, 1817.
13810. SHANDANETTE WHEELER, married Mary Toffee. Ch: 1. Irving W— —. 2. Leonard W— —.
13811. BAILEY WHEELER, born at Dover, N. Y., May 3, 1825; m. 1860, Juliette Hungerford, dau. of Delazon Hungerford and Hannah (— —) Hungerford. Ch: 1. George B. W— —, b. 1866. 2. Nellie A. W— —, b. 1869; m. William S. McKean. Ch: William Wheeler McK— —, b. April 2, 1894.
13812. PERRY WHEELER, born at Dover, N. Y., May 29, 1819; m. 1846, Ann Ross, b. 1819; d. 1895, dau. of Zebulon Ross and Rhoda (— —) Ross. Ch: 1. Catherine W— —, b. 1850; m. Charles Hawes.
13813. AMY WHEELER, married Lathie Brown. Ch: Alexander Brown.
13814. HANNAH WHEELER, unmarried.
13815. MARIETTE WHEELER, married George Ross. No children.

13802. HENRY WHEELER, son of John B. (13795) and Polly (Benson) Wheeler. Born at Pompey, N. Y., March 13, 1836; died Dec. 1, 1892. Married at Cato, Cayuga Co., N. Y., May 17, 1865, Susan Mary Cook, who was born there Jan. 23, 1847, dau. of William Cook and Sarah (Dix) Cook.

Children:
13816. ELBERT A. WHEELER, born at Pompey Center, N. Y., May 27, 1868.
13817. PEARLEYETT WHEELER, born May 3, 1873; d. Jan. 25, 1874.
13818. ERWIN WHEELER, born Sept. 6, 1875; d. Feb. 19, 1876.
13819. ERNEST WHEELER, born April 6, 1877; d. March 14, 1879.

13809. JOHN B. WHEELER, son of Henry (13796) and Catherine (Wing) Wheeler. Born at Dover, Dutchess Co., N. Y., Jan. 19, 1817; died April 3, 1891. Married (1) at Stanford, N. Y., March 7, 1850, Ann Wing, dau. of Daniel Wing and Phebe (— —) Wing. Married (2) at Maysville, Pa., Feb. 1, 1873, Fannie K. Brackin, who was born at Kinsman, O., Sept. 11, 1833, dau. of Ezekiel Brackin and Mary (McGaffey) Brackin.

Children, 1st marriage:
13820 PHEBE HUNTLEY WHEELER, born Sept. 14, 1853; m. Feb. 18, 1873, Chalmers Fell. Ch: 1. Aylett R. Fell, b. June 11, 1874. 2. Obed Wheeler F— —, b. April 4, 1879.
13821. THOMAS D. WHEELER, born July 2, 1859; m. Mary Morrison. No children.
13822. GRACE HILL WHEELER.

Child, 2d marriage:

13823. ELLA WHEELER, born at Vernon, Ohio, Feb. 1, 1874; m. at Warren, Ohio, May 5, 1899, Wilbur Mossman, b. at West Salem, Pa., March 13, 1870, son of John A. Mossman and Cornelia (McConnell) Mossman.

13816. ELBERT A. WHEELER, son of Henry (13802) and Susan Mary (Cook) Wheeler. Born at Pompey Center, N. Y., May 27, 1868. Married at Knoxville, Iowa, Oct., 1893, Clara Belle Redding, who was born at Durham, Iowa, Feb. 9, 1874, dau. of Hezekiah Redding and Almira (Bayless) Redding.

Children:

13824. ERMA A. WHEELER, born June 20, 1894.
13825. CLYDE RAYMOND WHEELER, born May 19, 1896; d. May 26, 1897.
13826. SUSAN MARY WHEELER, born March 3, 1898; d. March 26, 1898.
13827. VERA GRACE WHEELER, born Aug. 18, 1899.
13828. FLORENCE IMOGENE WHEELER, born June 4, 1902.
13829. MARY ALMIRA WHEELER, born Nov. 3, 1904.

13830. WILLIAM WHEELER.

Children:

13831. BALTUS WHEELER, married June 9, 1782, Mary Darling. Ch:
13833. JOHN WHEELER, born at Dover, Dutchess Co., N. Y., Sept. 7, 1782.
13832. ELIZABETH WHEELER, born Dec. 25, 1783; d. April 25, 1867; m. Nathan Wheeler, No. 13,834.

13834. NATHAN WHEELER, son of George and Catherine (Coloyn) Wheeler. Born at Amenia, Dutchess Co., N. Y., May 30, 1777; died Dec. 12, 1828. Married Elizabeth Wheeler, who was born Dec. 25, 1783; died April 25, 1867, dau. of William Wheeler, number 13830.

Children:

13835. LYDIA WHEELER, born Jan. 16, 1809.
13836. STEPHEN S. WHEELER, born Sept. 19, 1811.
13837. HENRY A. WHEELER, born Aug. 29, 1814.
13838. CAROLINE WHEELER, born Aug. 15, 1817; m. George Wagoner.
13839. ENOCH S. WHEELER, born Nov. 2, 1820.
13840. BARNEY HORTON WHEELER, born May 13, 1826.

13840. BARNEY HORTON WHEELER, son of Nathan (13834) and Elizabeth (Wheeler) Wheeler. Born at Benton, Yates Co., N. Y., May 13, 1826. Married at Naples, Ontario Co., N. Y., Jan. 4, 1844, Polly Ten Eyck, who was born at Vernon, N. Y., Dec. 1, 1823, dau. of Jacob C. Ten Eyck and Eva (Wheeler) Ten Eyck.

Children: (born at Naples, Ontario Co., N. Y.)

13841. MILES AUSTIN WHEELER, born Oct. 9, 1844.
13842. CHARLES A. WHEELER, born Jan. 25, 1847; d. March 2, 1849.
13843. DARWIN PEARL WHEELER, born Sept. 22, 1848; m. (1) at Blissfield, Mich., March 13, 1878, Kate B. Beagle, b. at Adrian, Mich., Jan. 3, 1854; d. April 18, 1910, dau. of Frederick G. Beagle and Catherine C. (——) Beagle; m. (2) at Adrian, Mich., Sept. 22,

1911, Emma C. Meyer, b. May 15, 1858, dau. of Charles Meyer and Caroline (Beagle) Meyer. No children.

13844. ELLA I. WHEELER, born Sept. 21, 1856; d. April 25, 1862.

13841. MILES AUSTIN WHEELER, son of Barney Horton (13840) and Polly (Ten Eyck) Wheeler. Born at Naples, Ontario Co., N. Y., Oct. 9, 1844. Married at Blissfield, Mich., Oct. 27, 1870, Abbie Lucina Carpenter, who was born there May 27, 1852, dau. of Joseph Printer Carpenter and Orvilla (Keyes) Miner Carpenter.

Children:

13845. CLARA ISABELLE WHEELER, born at Blissfield, Mich., Jan. 6, 1873.

13846. BLANCHE ORVILLA WHEELER, born Aug. 2, 1877; m. Oct., 1905, George A. Toolan. Ch: Richard Wheeler T——, b. Sept., 1910.

13847. GLENDORA M. WHEELER, born at Adrian, Mich., Dec. 23, 1886.

13848. BARTHOLOMEW WHEELER, son of James Wheeler, who was born in County Kavan, Ireland. He was born 1823, and died July 7, 1899. Married Mary Ann McGuiness, who was born 1826; died Dec. 7, 1904, dau. of Michael McGuiness, of County Mayo, Ireland.

Children:

13849. JAMES VINCENT WHEELER, born March 16, 1851; unm.

13850. MARY ANN WHEELER, born Oct. 11, 1853; d. May 27, 1892; m. Dec. 18, 1872, Henry George Breitenstein. Ch: 1. Henry George B——, b. Dec. 6, 1874; d. Jan. 7, 1898. 2. William James B——, b. Feb. 20, 1878. 3. Florence Mabel B——, b. June 28, 1884. 4. Mary Elizabeth B——, b. Dec. 22, 1887.

13851. MICHAEL JOSEPH WHEELER, born at Utica, N. Y., Aug. 18, 1856.

13852. BARTHOLOMEW FRANCIS WHEELER, born Dec. 30, 1858; d. Oct. 10, 1879.

13853. MARGARET JANE WHEELER, born June 10, 1860; d. Aug. 12, 1894; unm.

13854. OWEN GABRIEL WHEELER, born Nov. 1, 1862; d. April 7, 1889; m. Rosana Grey. Ch: William W——, b. April 10, 1888; d. April 10, 1891.

13855. CHARLES AUGUSTUS WHEELER, born May 17, 1864; d. Aug. 26, 1890.

13856. AGNES ELIZABETH WHEELER, born Dec. 8, 1866; d. April 16, 1907; m. Oct. 21, 1890, Jeremiah Thomas. Ch: 1. Jeremiah Leslie T——, b. May 17, 1892. 2. Margaret Mary T——, b. July 9, 1894.

13851. MICHAEL JOSEPH WHEELER, son of Bartholomew (13848) and Mary Ann (McGuiness) Wheeler. Born at Utica, N. Y., Aug. 18, 1856. Married at Utica, N. Y., July 18, 1878, Ellen Theresa Markes, who was born at Dublin, Ireland, Dec. 24, 1856, dau. of James Markes and Catharine (McCabe) Markes.

Children:

13857. LAURA MAY WHEELER, born Dec. 28, 1880.

13858. ELLA AGNES WHEELER, born Nov. 2, 1883.

13859. FRANCIS OWEN WHEELER, born at Utica, N. Y., April 7, 1887.

13860. BARUCH WHEELER. Married Sarah Griffith Boone.

Child:
13861. JOSEPH COLUMBUS WHEELER, born 1827.

13861. JOSEPH COLUMBUS WHEELER, born in Anne Arundel Co., Md., 1827. Married at Baltimore, Md., Sophia Beata Medinger, who was born at Baltimore, Md., dau. of Augustus C. Medinger and Sophia (Foy) Medinger.

Children:
13862. JOHN M. WHEELER, married Sarah E. Griggs. Ch: 1. Sarah Adelle W——. 2. Mildred Beata W——.
13863. GEORGE BARUCH WHEELER.
13864. ALICE WHEELER.
13865. AUGUSTUS WHEELER.
13866. FLORENCE HEINER WHEELER, married Joseph Chapman Wilson.
13867. HELEN WHEELER, married Frederick A. Schneider.
13868. JOSEPH COLUMBUS WHEELER, born at Baltimore, Md., Nov. 1, 1875.

13868. JOSEPH COLUMBUS WHEELER, son of Joseph Columbus (13861) and Sophia Beata (Medinger) Wheeler. Born at Baltimore, Md., Nov. 1, 1875. Married (1) at Baltimore, Md., Nov. 14, 1900, Nettie Wilson St. Claire, who was born at Fayetteville, W. Va., Oct. 24, 1880, dau. of J. W. St. Claire and Ella (Matood) St. Claire. Married (2) at San Francisco, Cal., March 5, 1911, Helen Beryl Whitney, who was born Oct. 1, 1887, dau. of Joel Parker Whitney and Lucy (Chadwick) Whitney. No ch. He is President of the Morrell-Wheeler Shipbuilding Co., of San Francisco, Cal.

13869. BELCHER SMITH WHEELER. Married (1) at Boston, Mass., Oct. 6, 1793, Sally Rowen. Married (2) at Boston, Mass., March 6, 1803, Susanna Rowen.

13870. BELINA WHEELER, son of Jonas. Born at Saratoga Springs, N. Y., April 17, 1801; died at Nevada, Mo., April 24, 1887. Married at Wheeler, N. Y., June 29, 1823, Malinda Hoyt, who was born Dec. 11, 1800; died Jan. 17, 1856, dau. of James T. Hoyt and Rachel (——) Hoyt. Married (2) at Allegan, Mich., Jan. 5, 1858, Jane Maria Munro, who was born at London, Canada, June 6, 1821; died at Los Angeles, Cal., Oct. 26, 1912, dau. of George Munro and Sarah (Goodhue) Munro.

Children, 1st marriage:
13871. LAWRENCE S. WHEELER, married Adeline Ford. Ch: 1. Edward W——. 2. Charles W——. 3. George Remington W——. 4. Oscar Ford W——. 5. Bertha W——.
13872. CHESTER COBURN WHEELER, married Mary Agnes Ames. Ch: 1. Carleton Ames W——. 2. Melvin Hoyt W——. 3. Homer Charles W——.
13873. ORLANDO BELINA WHEELER, born at Lodi, Mich., Nov. 29, 1835; m. Amanda Bennett. Ch: 1. Janet Dorinda W——. 2. Albert Orlando W——. 3. Edwin Bennett W——.
13874. JAMES WHEELER.

13875. JONAS WHEELER.
13876. DORINDA RACHEL WHEELER.

Children, 2d marriage:
13877. GEORGE WHEELER.
13878. JENNIE MARIA WHEELER.
13879. ALIDA MALINDA WHEELER, born at Allegan, Mich., Sept. 27, 1858; unm.

13880. THOMAS WHEELER. Married Elizabeth Ward.

Children: (born at Colchester, Va.)
13881. RICHARD HENRY WHEELER, born Aug. 7, 1818.
13882. NANCY WHEELER, married William Clark, of Orange Co., Va. Twelve children.
13883. BENEDICT LEONARD WHEELER, unmarried.
13884. THOMAS WHEELER, unmarried.
13885. MARY MATILDA WADE WHEELER, married about 1835, William Athey. Ch: 1. William Wesley A——. 2. Thomas Burch A——. 3. Caleb Stabler A——. 4. Mary Elizabeth A——, b. 1841; d. Dec. 17, 1908; m. William Murray. Ch: (1) Alexander M——. (2) Thomas Athey M——. (3) Ruth M——.

13881. RICHARD HENRY WHEELER, son of Thomas (13880) and Elizabeth (Ward) Wheeler. Born at Colchester, Va., Aug. 7, 1818; died Oct. 14, 1890. Married (1) ——. Married (2) at Fairfax Court House, Va., Dec. 19, 1848, Catherine Moffit Draper, who was born there Sept. 20, 1830; died June, 1906, dau. of Dr. Simeon Draper and Catherine (Wilkerson) Draper.

Child, 1st marriage:
13886. BENEDICT LEONARD WHEELER, born Feb., 1842.

Children, 2d marriage:
13887. MARY CATHERINE WHEELER, born Jan. 5, 1850; m. Jan. 30, 1873, James Thomas Halley, b. in Charles Co., Md., Jan. 20, 1844, son of Thomas Richard Halley and Maria (Turner) Halley. Ch: 1. Bernice H——, b. Nov. 19, 1873. 2. Richard Henry H——, b. Aug. 27, 1875. 3. Gladys H——, b. May 12, 1877; m. Sept. 26, 1900, Francis Joseph Tubman. Ch: Francis Halley T——, b. July 19, 1905. 4. Thomas H——, b. March, 1879; d. April, 1879. 5. Nellie H——, b. Dec. 28, 1881; m. Roland James Carpenter. Ch: Thomas Roland C——, b. Nov. 18, 1908; d. March 6, 1909.
13888. VIRGINIA ELIZABETH WHEELER, born Sept. 15, 1852; d. April 26, 1894; m. Dec. 16, 1879, Zachary Winfield Halley, b. Feb. 20, 1849, son of Thomas Richard Halley and Maria (Turner) Halley. Ch: 1. Carol H——, b. Oct. 17, 1880. 2. Irving H——, b. Sept. 20, 1884. 3. Leroy Halley, b. Sept. 20, 1884.
13889. LOUISA MINERVA WHEELER, born July, 1857; unm.
13890. THOMAS SIMEON WHEELER, born at Lawton, Fairfax Co., Va., March 13, 1860; m. at Pomonkey, Charles Co., Md., June 2, 1886, Rebecca Price Clagett, b. there July 1, 1858, dau. of William Clagett and Caroline (Hanson) Glagett. One child died in infancy.
13891. HENRY LEE WHEELER, born Sept. 20, 1863; d. Sept. 1, 1893; m. Bessie Robey.
13892. WILLIAM WESLEY WHEELER, born Jan. 25, 1867; m. Sept. 24, 1891, Elizabeth Johnson. Ch: 1. William Alphonsus W——, b. Sept. 24, 1892. 2. Thomas Earl W——, b. Aug. 29, 1896.

13886. BENEDICT LEONARD WHEELER, son of Richard Henry (13881). Born Feb., 1842; died April 29, 1898. Married April 4, 1876, Virginia Catherine Samuel, who was born at King George Court House, Md., Sept. 13, 1851, dau. of Robert Samuel and Ann Katherine (Davis) Samuel.

Children: (born at Port Tobacco, Md.)

13893. ETHEL MINNIE WHEELER, born Jan. 2, 1877; d. Oct. 10, 1889.

13893-a. BENEDICT LEONARD WHEELER, born July 29, 1881.

13894. WINTON ELMER WHEELER, born Feb. 18, 1883; m. Nov. 1906, Jessie Wright. Ch: 1. Gertrude W——, b. May 15, 1907. 2. Bertha W——. 3. Virginia W——, b. Dec. 31, 1911.

13895. ERNEST EMERY WHEELER, born Aug. 21, 1885; m. Feb. 12, 1907, Eva Gregory. Ch: 1. Leonard Ernest W——, b. Nov. 26, 1907. 2. Evelyn W——, b. May 5, 1910.

13896. EUNICE EVA WHEELER, born Oct. 24, 1886; m. Dec. 15, 1903, Robert Swann. Ch: 1. Georgianna Katherine S——, b. Sept. 22, 1904. 2. Benjamin Henry S——, b. May 20, 1905. 3. Robert Wheeler S——, b. March 10, 1907; d. June 7, 1910.

13897. ESTELLE LOUISE WHEELER, born April 6, 1889.

13898. MINNIE BERTHA WHEELER, born Sept. 4, 1891.

13899. BENJAMIN WHEELER. Married at Boston, Mass., Sept. 28, 1786, Polly Shepherd.

13900. BENJAMIN WHEELER. Married at Framingham, Mass., Dec. 11, 1804, Rebecca Bennet.

Child:

13901. INCREASE SUMNER WHEELER, born Jan. 21, 1806.

13901. INCREASE SUMNER WHEELER, born at Framingham, Mass., Jan. 21, 1806. Married Oct. 28, 1829, Eliza Ann Morse Walker, who was born June 30, 1807, dau. of Timothy Walker and Abigail (Johnson) Walker.

Children: (born at Framingham, Mass.)

13902. ALICE WHEELER.

13903. FREDERICK WHEELER, born April 20, 1832.

13904. CHARLES WALKER WHEELER, born Nov. 10, 1834; d. Nov. 24, 1842.

13905. ELLA AUGUSTA WHEELER, born Sept. 14, 1837.

13906. ROBERT ELLESMERE WHEELER, born Aug. 25, 1842; d. May 28, 1845.

13907. BENJAMIN WHEELER. Married at Boston, Mass., April 21, 1726, Ruth Newcomb.

Children: (born at Boston, Mass.)

13908. BENJAMIN WHEELER, born Aug. 27, 1727.

13909. SAMUEL WHEELER, born May 2, 1730.

13910. RUTH WHEELER, born March 27, 1732.

13911. BENJAMIN WHEELER. Married Lucy ——, who died Dec. 28, 1767, aged 42.

Children: (born at Concord, Mass.)
13912. LUCY WHEELER, born Sept. 29, 1758.
13913. HAILEY WHEELER, born May 28, 1760.
13914. HIPZABETH WHEELER, born Nov. 23, 1764.

13915. BENJAMIN WHEELER. Married Dorcas Rowell.

Children: (born at Salem, N. H.)
13916. DANIEL CHAUNCEY WHEELER, born May 17, 1805.
13917. JOHN REDDINGTON WHEELER, born Jan. 11, 1812; d. Aug. 24, 1896; m. July 4, 1836, Susan Dix, of Reading, Mass. Ch: (born at Salem, N. H.) 1. Elizabeth D. W——, b. July 30, 1838; m. June 13, 1860, John H. Langley. 2. Benjamin R. W——, b. April 20, 1840; m. Laura H. (——). Ch: Blanche W——, b. Jan. 3, 1875. 3. Susan Ellen W——, b. Oct. 24, 1845; m. —— Freeman.

13918. BENJAMIN WHEELER. Married at Arlington, Mass., Nov. 27, 1753, Lucy Winship, of Lexington, Mass.

* * *

13919. BENJAMIN WHEELER. Born in Connecticut. Married Priscilla Curtis, who was born at Sandusky, Ohio.

Children:
13920. HUDSON WHEELER, died age 1 year.
13921. ESTELLA WHEELER, born 1850; d. 1852.
13922. GEORGE WHEELER, born 1851; d. 1868.
13923. ANGELINE WHEELER, born 1852; m. 1870, Albert Pearce.
13924. BENJAMIN WHEELER, born 1854; d. abt. 1900; m. Mary Tuxberry.
13925. FRED WHEELER, born 1856; m. Belle Pomeroy.
13926. LYDIA WHEELER, born 1857; d. 1860.
13927. JOHN S. WHEELER, born in Fox Tp. Sullivan Co., Pa., April 20, 1859; m. at Muskegon, Mich., March 13, 1888, Mary Culamy, b. in Ireland, May, 1865, dau. of William Culamy and Jane (——) Culamy. No children.

13928. BENJAMIN WHEELER. Died 1841. Married Achsah Johnson.

Child:
13929. HARRY WHEELER, born April 28, 1794; d. Feb. 7, 1885.

13929. HARRY WHEELER, born April 28, 1794; died Feb. 7, 1885. Married Clarissa Harmon, who was born Aug. 3, 1795; died March 1, 1868.

Children:
13930. HENRY WHEELER, born at New Marlborough, Mass., Jan. 12, 1816.
13931. ACHSAH WHEELER, born April 10, 1824.
13932. MARK HARMON WHEELER, born Aug. 13, 1829; d. June 14, 1863; m. Feb. 8, 1853, Mary Jane Catlin. Ch: 1. Mark Lenas W—— b. March 1, 1854. 2. John Perkins W——, b. Aug. 8, 1856.

13930. HENRY WHEELER, son of Harry (13929) and Clarissa (Harmon) Wheeler. Born at New Marlborough, Mass., Jan. 12, 1816. Married at Perry, Lake Co., Ohio, July 12, 1842, Eliza-

beth Pike, who was born at Nassau, N. Y., Nov. 2, 1820, dau. of Daniel Harmon Pike and Jerusha (Hartwell) Pike.

Children:

13933. AUGUSTA CLARA WHEELER, born at New Marlborough, Mass., May 22, 1843.

13934. HARRY E. WHEELER, born April 7, 1845; d. Feb. 7, 1885; m. Harriet Walters. Ch: 1. Harry J. W——, b. Aug. 27, 1870. 2. Esther Elizabeth W——, b. April 15, 1872. 3. Jesse Pike W——, b. Nov. 28, 1873. 4. Benjamin Fay W——, b. May 19, 1876.

13935. CLARA JOHNSON WHEELER, born Nov. 4, 1851; m. Nov. 21, 1871, Thomas B. Coulter. Ch: 1. Vinnie Clara C——, b. Oct. 13, 1872; m. May, 1892, Stephen Clark Hoover. Ch: 1. Della Coulter H——, b. March 5, 1894. (2) Clara Helen H——, b. June 1898. (3) Stephen Clark H——, b. Dec. 27, 1901. (4) Elizabeth Louise H——, b. Jan. 29, 1908. 2. Lloyd Benton C——, b. March 18, 1876; d. June, 1907. 3. Harold Wheeler C——, b. May 5, 1878.

13936. JESSE PIKE WHEELER, born Feb. 1, 1847; m. Ch: Eugene Pike W——, b. Jan. 8, 1891.

13937. GRACE ELIZABETH WHEELER, born Sept. 3, 1861, at Aurora, Ill.; m. at Denver, Colo., George E. Wrockloff. Ch: 1. Hortense Elizabeth W——, b. Feb. 14, 1897. 2. Grace Louise W——, b. Oct. 14, 1899. 3. George Edmund W——, b. Feb. 18, 1902. 4. Palmer W——, b. Aug. 29, 1903.

13931. ACHSAH WHEELER, dau. of Benjamin (13928) and Achsah (Johnson) Wheeler. Born April 10, 1824; died July 14, 1911. Married (1) 1848, John P. Perkins. Married (2) at Joliet, Ill., Nov. 17, 1857, George Henry Woodruff, who was born Aug. 16, 1814, son of Theodore Woodruff and Chloe (Blakesly) Woodruff.

Children:

GEORGE FRANCIS WOODRUFF, born at Joliet, Ill., March 25, 1865; m. there Oct. 25, 1888, Emma Alfrick, b. Dec. 25, 1867. Ch: 1. Marjorie Henrietta W——, b. April 12, 1890. 2. Frances Emma W——, b. Oct. 20, 1905.

HARRY WHEELER WOODRUFF, born Feb. 18, 1868; m. at Deerfield, N. Y., June 27, 1895, Lydia Jane Coventry. Ch: 1. George Henry W——, b. June 13, 1896. 2. Robert Coventry W——, b. Jan. 17, 1899. 3. Lewis Wheeler W——, b. Jan. 31, 1901. 4. Catherine W——, b. March 1, 1903. 5. Harry Walter W——, b. May 27, 1907.

13938. BENJAMIN WHEELER. Married Rosanna Topham.

13939. BENJAMIN WHEELER, son of Benjamin and Sarah ——. Born at Boston, Mass., Nov. 17, 1700.

13940. BENJAMIN WHEELER, son of Simeon. Born at Richfield, Conn., Jan. 19, 1801. Married Jan. 13, 1819, Permelia Bouton, who was born Feb. 16, 1798.

Children:

13941. BETSEY H. WHEELER, born Dec. 10, 1821.

13942. CHARLES H. WHEELER, born Aug. 26, 1829.

13943. JOHN B. WHEELER, born Jan. 25, 1837.

13944. DRUMMOND WHEELER.

Children:

13945. JOHN WHEELER, born at Culpepper, Va.

13946. BENJAMIN WHEELER, born at Careyville, Tenn., Dec., 1833; m. in Knox Co., Tenn., Oct. 21, 1866, Julia Eva Wood, b. there Jan., 1848. Ch: 1. Edward W——. 2. Marie W——.

13945. JOHN WHEELER, son of Drummond (13944). Born at Culpepper, Va., died Sept., 1875. Married Elizabeth Jett.

Children:

13947. WILLIAM WHEELER, born 1819; m. Elizabeth Turner.

13948. NIMROD WHEELER, born 1821; m. Jaley Francis.

13949. HENRY WHEELER, married Frances Larvin.

13950. RICHARD J. WHEELER, married Martha Shaw.

13951. THOMAS JEFFERSON WHEELER.

13952. MARTHA WHEELER, born 1830.

13953. MARY WHEELER.

13954. JASPER WHEELER, born at Butler, Ky., May 17, 1838.

13955. ELIZABETH WHEELER, born April, 1840.

13954. JASPER WHEELER, son of John (13945) and Elizabeth (Jett) Wheeler. Born at Butler, Ky., May 17, 1838. Married (1) at Culpepper, Va., Almira Griffey, who was born at Alexander, Ky., Feb. 2, 1843, dau. of William Griffey and Dorinda (Brown) Griffey. Married (2) June 7, 1910, Margaret Youtsey, who was born Feb. 1, 1847; died Nov. 8, 1911.

Children:

13956. WILLIAM JOHN WHEELER, born May 20, 1869; m. Sept. 3, 1900, Minerva Larvin. Ch: 1. Elizabeth W——. 2. Jasper Devitt W——. 3. Robert Goldson W——. 4. William W——. 5. Allan Brooks W——.

13957. ROBERT MURNAN WHEELER, born May 22, 1873; m. Aug. 24, 1907, Rosa Lou Brazier. Ch: 1. Maria Flora W——, b. Dec. 8, 1909. 2. Almira W——, b. Aug., 1912.

13958. ELIZABETH BANKS WHEELER, born Oct. 8, 1878; m. March 22, 1906, William E. Yelton. Ch: 1. Almira Y——. 2. Elizabeth Irene Y——. 3. Richard Jasper Y——.

13959. RICHARD JASPER WHEELER, born at Schoolfield, Ky., June 1, 1881; m. at Colton, Cal., July 25, 1908, Daisy Lois Foster, b. at Terra Haute, Ind., Sept. 9, 1883, dau. of William Jasper Foster and Sarah Elizabeth (Jackson) Fōster. No children.

13960. SAMUEL WHEELER. Born in England, 1737; died 1833, aged 96. Married —— Barnard. The date of his arrival in America is not known, but it is said that he was here in time to fight for the independence of the colonies; and that in 1795 he walked to Maine with his son Jesse, going from Salem or Bradford, Mass., and settled in what is now the town of Greenfield, Penobscot Co., Me.

He was a much beloved and respected man, one of few words but much benevolence, as sturdy as the rocks of Maine. All seemed to cluster about him for advice, though very careful with his tongue in all cases. A farmer and lumberman, not wealthy, he seemed

to possess the faculty of spreading contentment. The last ten or fifteen years of his life he suffered acutely from rheumatism denying him a continuance of his former activity, but being of a restless habit and fond of working with his hands, he took to shoe-making as a hobby. Many poor people in his town and surroundings were indebted to him for their footwear, and many people brought him leather from which he made boots, shoes and moccasins. He never would accept any pay for his work, though at times he would work through an entire night to complete a much-needed article for a neighbor or acquaintance. None came to him hungry or cold who did not depart feasted and warm. The "Penobscot" tribe of Indians adored him and his "Squaw" (wife), and always called him "Father Sam." In those trying times, no churches had been built, and the sole religious service was an "Early candle light meetin'" which he seldom attended, but the Elder was always entertained at his home. Though not a "meetin'" man, he always proved himself a Christian gentleman.

Children:

13961. JESSE WHEELER, born March 8, 1786.
13962. JOHN WHEELER, married —— Fowler.
13963. Daughter, married —— Mores.
13964. Daughter, married —— Comstock.
13965. Daughter, married —— Witham.

13961. JESSE WHEELER, son of Samuel (13960) and —— Barnard. Born March 8, 1786; died Oct. 8, 1858. Married Harriet Cummings, who died Feb. 19, 1855.

Children: (born at Greenfield, Me.)

13966. SAMUEL WHEELER, born Jan. 17, 1815; d. July 17, 1857.
13967. BENJAMIN CUMMINGS WHEELER, born Sept. 27, 1816.
13968. CHARLES WHEELER, married Eliza Ann White. Ch: 1. Olive W——. 2. Charles W——. 3. Horatio W——.
13969. WALDO WHEELER, born March 6, 1821; d. Feb. 26, 1868.
13970. DANIEL WHEELER.
13971. JOEL B. WHEELER, born Aug. 14, 1826.
13972. LUCIUS B. WHEELER.
13973. FRANCES WHEELER, born Feb. 7, 1833; d. June 5, 1893.

13967. BENJAMIN CUMMINGS WHEELER, son of Jesse (13961) and Harriet (Cummings) Wheeler. Born at Greenfield, Me., Sept. 27, 1816; died July 12, 1896. Married at Greenfield, Me., Sarah White, who was born at Belmont, Me., July 13, 1822; died Jan. 25, 1890, dau. of Samuel White and Betsey (Perkins) White. He was a member of the State House of Representatives of Maine, 1857-8; and State Senator, 1859-60.

Children: (born at Greenfield, Me.)

13974. CHARLES WHEELER, born Nov. 12, 1841; m. Eliza White. Ch: 1. Horatio W——. 2. Melvin W——. 3. Olive W——.
13975. HARRIET E. WHEELER, born Jan. 4, 1843; d. April 26, 1848.
13976. EDWIN RUTHVIN WHEELER, born April 27, 1845.

13977. LUCIUS WHEELER, born Feb. 10, 1847; d. April, 1847.
13978. EDGAR R. WHEELER, born Sept. 9, 1851; m. Abigail J. White, d. July 25, 1873. Ch: George M. Wheeler, b. July 25, 1872.
13979. MARY ANN WHEELER, born Sept. 27, 1853; d. April 1, 1869; m. Daniel White.
13980. BENJAMIN ROBERT WHEELER, born July 27, 1858; m. at Greenfield, Me., July 10, 1880, Alice May Greene, b. at Greenbush, Me., Feb. 18, 1861, dau. of George W. Greene and Nancy Jane (Lowe) Greene. He is a farmer at Olamon, Me. Ch: 1. Eva W——, m. July 1, 1903, Harry Dennis. 2. Waldo W——, m. May 14, 1909, Myra Sanborn. 3. Angie W——, m. April 18, 1911, Walter Spencer. 4. Ernest W——.
13981. SAMUEL WHEELER, born July 24, 1860; m. Adeline Dolloff, d. July 15, 1905. Ch: 1. Henry W——. 2. Waldo W——. 3. Almaria W——.
13982. HARRIET T. WHEELER, born Oct. 9, 1862; d. June 5, 1903; m. May 27, 1885, Hartman Talbot, of Port Huron, Mich. Ch: 1. Allan T——. 2. Ruth T——.

13971. JOEL B. WHEELER, son of Jesse (13961) and Harriet (Cummings) Wheeler. Born at Greenfield, Me., Aug. 14, 1826; died Sept. 1, 1904. Married Mahala Fletcher Knight, who was born Jan. 3, 1834; died Nov. 7, 1899.

Children: (born at Greenfield, Me.)
13983. JESSE HERBERT WHEELER, born June 12, 1855; d. Jan. 12, 1894; m. (1) Lydia Ann ——; m. (2) Cora ——. Ch: Lucius Herbert W——.
13984. DANIEL SMITH WHEELER, born Feb. 25, 1857; m. at Greenfield, Me., Aug. 19, 1883, Ada May White, b. there May 28, 1864, dau. of John White and Sarah Arabine (Johnson) White. Ch: Donald John White W——, b. at Greenfield, Me., May 15, 1884; unm. C.E. University of Missouri, 1907. Employed on the Panama Canal.
13985. WESLEY SAMUEL WHEELER, born Feb. 25, 1857; d. Jan. 22, 1911.
13986. SARAH MARIA WHEELER, born May 7, 1866; m. June 21, 1890, William Wallace White. Ch: 1. Ethel Viola W——, b. Aug. 25, 1891. 2. Lucy Isabelle W——, b. Feb. 14, 1893; m. July 2, 1911, Francis M. Burr. 3. Rexford Wheeler W——, b. Dec. 2, 1897. 4. Rebecca Mabel W——, b. July 26, 1899. 5. June Arline W——, b. June 21, 1902.

13976. EDWIN RUTHVIN WHEELER, son of Benjamin Cummings (13967) and Sarah (White) Wheeler. Born at Greenfield, Me., April 27, 1845. Married at Port Huron, Mich., May 30, 1871, Angeline Spalding, who was born there April 8, 1848, dau. of Jedediah Spalding and Sally (Harrington) Spalding. He left Maine in 1864 and settled in Michigan, engaging in the timber business, in which he has remained ever since. He resides at Wollaston, Mass.

Children:
13987. CLEMENT CUMMINGS WHEELER, born May 7, 1875; m. July 20, 1908, Mary Standish.
13988. EDWIN BENT WHEELER, born Feb. 10, 1877; m. April 22, 1912, Louise Katz.
13989. ROLAND ALGER WHEELER, born March 31, 1881; m. July 23, 1909, Clara Tomlinson.

13990. CORNELIUS WHEELER. Married Abigail Oliver.

Children:

13991. CORNELIUS WHEELER.
13992. OLIVER WHEELER.
13993. JOHN WHEELER.
13994. BRYANT WHEELER.
13995. LYDIA WHEELER.
13996. BENJAMIN DIX WHEELER, born 1805.
13997. MARY OLIVER WHEELER.
13998. JAMES WHEELER.
13999. SUSANNA DIX WHEELER, born at Lynfield, Mass., Oct. 28, 1812.
14000. JOSEPH WHEELER, born at Lynfield, Mass., Oct. 29, 1813.

13996. BENJAMIN DIX WHEELER, son of Cornelius (13990) and Abigail (Oliver) Wheeler. Born 1805; died 187–. Married Mahala Lynde, who was born Nov. 7, 1808; died April 25, 1898.

Children:

14001. BENJAMIN OSCAR WHEELER, born at Stoneham, Mass., Aug. 25, 1833.
14002. MAHALA JOSEPHINE WHEELER, born Aug. 15, 1836; d. April 24, 1867; m. at Chicago, Ill., Feb. 28, 1859, Ed Morgan. Ch: 1. Walter M——, b. April 5, 1860; d. Jan. 6, 1866. 2. Albert Wheeler M——, b. Dec. 10, 1864; m. Flora Watson.
14003. HELEN AMANDA WHEELER, born April 1, 1838; m. at Aurora, Ill., Nov. 2, 1862, Melvin Ordway. Ch: 1. Walter W. O——, b. Nov. 20, 1863; d. July 6, 1882. 2. Elva A. O——, b. at Dundee, Ill., July 16, 1865. 3. Austin C. O——, b. at Chicago, Ill., Feb. 9, 1867.
14004. ABIGAIL OLIVER WHEELER, born Nov. 28, 1839; d. June 4, 1874; m. Dec. 20, 1869, George K. Jones. Ch: Abbie J——, b. and d., June 2, 1874.
14005. SUSAN DIX WHEELER, born Sept. 21, 1841.
14006. ALBERT RINALDO WHEELER, born Jan. 11, 1845; d. Feb. 27, 1850.

14001. BENJAMIN OSCAR WHEELER, son of Benjamin Dix (13996) and Mahala (Lynde) Wheeler. Born at Stoneham, Mass., Aug. 25, 1833. Married at Stoneham, Mass., May 16, 1854, Sarah Jane Hadley, who was born there Dec. 3, 1835, dau. of Onessemus Hadley and Lucy (Leach) Hadley.

Children:

14007. HELEN MARIE WHEELER, born June 3, 1856; m. Jan. 27, 1902, Albert Barnes.
14008. ALBERT RINALDO WHEELER, born Aug. 21, 1858; d. Jan. 23, 1866.
14009. ANGIE JANE WHEELER, born Feb. 12, 1865; m. April 3, 1883, Clarence Abel Barrett. Ch: 1. Mabel Clare B——, b. Nov. 13, 1884. 2. Daisy Angie B——, b. Oct. 26, 1886; m. June 14, 1906, Clinton Ballou Hyatt, b. Oct. 26, 1886. Ch: Dorothy Ruth H——, b. Dec. 14, 1908. 3. Edith Mildred B——, b. Nov. 12, 1888; m. Dec. 31, 1907, Warren Ransom Cease. 4. Grace Wheeler B——, b. Nov. 10, 1890; d. Nov. 13, 1891. 5. Amy Irene B——, b. Feb. 20, 1898. 6. Alice Maud B——, b. Set. 3, 1901. 7. Clarence Abel B——, b. Dec. 10, 1905.
14010. RAYMOND OSCAR WHEELER, born at Rockford, Ill., Dec. 7, 1868;

m. at Champaign, Ill., Sept. 5, 1890, Jessie Louise Beach, b. there Dec. 6, 1869, dau. of Beman C. Beach and Hattie (Condit) Beach. He is an architect at Oklahoma City, Okla.

14011. BENJAMIN ELLIS WHEELER. Born at Keene, N. H., Oct. 14, 1806.

14012. BENJAMIN F. WHEELER. Married at Fitchburg, Mass., Dec. 1, 1836, Martha L. Sampson.

14022. BENJAMIN F. WHEELER. Born 1820. Married Susan J. ——, born 1824.

Children: (born at West Bridgewater, Mass.)
14023. FRANK B. WHEELER, born 1846.
14024. AMANDA WHEELER, born Jan. 28, 1849.

14025. ELI WHEELER. Born at Hillsboro, N. H., March 12, 1780. Married Lydia Carter, who was born Jan. 24, 1791.

Children:
14026. BENJAMIN F. WHEELER, born March 2, 1820; m. (int. at Canton, Mass., Nov. 25, 1843) Susan Jane Reed. Ch: 1. Clara Jane W——. 2. Amanda W——. 3. Emma W——.
14027. ELI WHEELER, born at Hillsboro, N. H., Aug. 5, 1822.
14028. ABIGAIL H. WHEELER, born Aug. 18, 1824; m. Jan. 1, 1846, Richard Frank Thayer, son of Richard and Ann (——) Thayer. Ch: 1. Abigail Maria T——. 2. Henry F. T——. 3. Milton Carter T——. 4. Charles C. T——. 5. Richard Warren T——.
14029. HANNAH C. WHEELER, born July 31, 1826; m. Isaac Jones.
14030. HIRAM W. WHEELER, born June 11, 1828; m. Agnes Lee. Ch: 1. Zavia W——. 2. Ellen Louise W——. 3. Catherine W——. 4. Herbert F. W——. 5. Mary W——. 6. Abigail W——.
14031. SAJANIS WHEELER, born Jan. 18, 1830; m. William Jones.
14032. MARY E. WHEELER, born Dec. 18, 1832.
14033. CLARISE WHEELER, born Sept. 30, 1834; m. Erland Thayer.

14027. ELI WHEELER, son of Eli (14025) and Lydia (Carter) Wheeler. Born at Hillsboro, N. H., Aug. 5, 1822; died June 4, 1893. Married (1) at West Bridgewater, Mass., Nov. 21, 1847, Julia A. Fish, dau. of Isaac Fish and Susan (——) Fish. Married (2) at North Bridgewater, Mass., Amanda Staples, who was born at Turner, Me., Sept. 12, 1833, dau. of Charles Staples and Phebe (——) Staples.

Children, 1st marriage:
14034. ANNA WHEELER, born Aug. 1, 1850; d. March 14, 1905.
14035. EDITH WHEELER, born Aug. 8, 1853; m. May 25, 1879, James Standish. Ch: 1. Miles S——, b. March 14, 1880. 2. Clara S——, b. March 13, 1882. 3. Mary S——, b. Jan. 31, 1885. 4. Lucy S——, b. Aug. 8, 1886. 5. John S——, b. March 30, 1891. 6. Delight S——, b. Feb. 18, 1893.

Children, 2d marriage:
14036. IRVING ELI WHEELER, born June 15, 1863, at Bridgewater, Mass.; m. at West Bridgewater, Mass., June 15, 1888, Ada Whitman

Leach, b. there Nov. 26, 1861, dau. of Henry Whitman Leach and Julia (Bartlet) Leach. He is a shoe worker at Brockton, Mass. Ch: Henry Irving W——, b. Nov. 24, 1895.

14037. JULIA WHEELER, born June 17, 1866; unm.

14038. LEONARD WHEELER. Born Nov. 14, 1804. Married Eliza Sneden.

Children:

14039. JESSE LEMUEL WHEELER, born at New York City, Sept. 9, 1834.

14040. BENJAMIN SNEDEN WHEELER, born April 22, 1837; d. Feb., 1901; m. Cornelia Whitlock.

14041. GEORGE WASHINGTON WHEELER, born Oct. 12, 1839; d. July 4, 1862.

14042. SAMUEL E. WHEELER, born Sept. 8, 1842.

14039. JESSE LEMUEL WHEELER, son of Leonard (14038) and Eliza (Sneden) Wheeler. Born at New York City, Sept. 9, 1834. He married there Jan. 17, 1856, Sarah Ann Smith, who was born there Feb. 13, 1837, dau. of Solomon Smith and Eliza Lennell (Kirk) Smith.

Children:

14043. SUSAN ELIZA WHEELER, born Oct. 3, 1856.

14044. PAMELIA KATHERINE WHEELER, born Oct. 29, 1859; m. May 16, 1876, Charles Everett Seward. Ch: 1. William Everett S——, b. Sept. 26, 1878. 2. Norma Wheeler S——, b. Sept. 18, 1886.

14045. SARAH GERTRUDE WHEELER, born July 19, 1862; d. March 17, 1900; m. John William Pace. Ch: Gertrude Wheeler P——, b. Oct. 31, 1892.

14046. BENJAMIN FRANKLIN WHEELER, married Aug. 13, 1884, Mary Elizabeth Lynch. Ch: Bessie Franklin W——, b. Aug. 7, 1885.

14047. JESSE SIDNEY WHEELER, born at Brooklyn, N. Y., Dec. 27, 1869; m. at Brooklyn, N. Y., March 16, 1893, Myra Emily Guest, b. at London, Eng., Sept. 18, 1871, dau. of Alfred Guest and Myra Castelle (Cullum) Guest. Ch: 1. Mabel Emily W——, b. Aug. 9, 1893. 2. Harriet Castelle W——, b. Sept. 9, 1895.

14048. THOMAS LUCAS WHEELER, of Shropshire, England. He served as an officer in the English Army about 1700. He had a son:

14049. THOMAS WHEELER, who came to Georgia about 1740, and who removed to Charleston, S. C. He settled later in Maryland, and was a soldier in the Revolutionary War. He married Hannah ——, and had a son:

14050. JOHN BERNARD WHEELER. Born in Harford Co., Md., Dec. 3, 1773. Married May 9, 1799, Amelia M. Metherds. They had a son:

14051. BENJAMIN FRANKLIN WHEELER. Born at Morgantown, Va., April 2, 1808; died at Jackson, Mo., Oct., 1876. Married March 18, 1834, Mary Eliza Wathen, who was born March 30, 1815; died June 30, 1850, dau. of Ignatius Wathen and Mary Ann (Walters) Wathen.

Children:

14052. MARIA JANE WHEELER, born May 18, 1835; m. (1) James G. W. Fenwick; m. (2) Thomas Walker, b. 1829; d. Nov. 17, 1886. Ch: Mary Catherine W——, b. Oct., 1877; m. Jan. 17, 1900, Charles Hesse.

14053. JOHN BERNARD WHEELER.

14054. MARY ANN WHEELER, born Nov. 4, 1839; m. (1) Robert Greenwell; m. (2) John T. Feaman.

14055. THOMAS FRANKLIN WHEELER, born at Cape Girardeau, Mo., Dec. 25, 1843.

14056. WILLIAM HENRY WHEELER, born Jan. 19, 1847, at Columbus, Ky.; d. at Los Angeles, Cal., Dec. 9, 1909; m. (1) Matilda Stratman, who was drowned with her two daughters, Oct. 5, 1886. She was the daughter of Henry Stratman and Margaret (——) Stratman; m. (2) at Louisville, Ky., 1889, Jane Ann Sheridan. Ch: 1. Henry F. W——, b. Dec. 8, 1875. 2. Mary Margaret W——, drowned Oct. 5, 1886. 3. William Louis W——. 4. Wallace Vincent W——, b. June 23, 1882. 5. Lilly Belle W——, drowned Oct. 5, 1886. 6. Edward Thomas W——. Ch. 2d m.: 1. Bartholomew Benjamin W——, b. Feb. 16, 1890. 2. Martin Sheridan W——, b. Aug., 1891. 3. Jane Ann W——. 4. Margaret Lois W——. 5. Angela Vibiana W——.

14055. THOMAS FRANKLIN WHEELER, son of Benjamin Franklin (14051) and Mary Eliza (Wathen) Wheeler. Born at Cape Girardeau, Mo., Dec. 25, 1843, and died there June 21, 1891. He married there Feb. 14, 1871, Isabella Amanda Medley who was born in Marion Co., Ky., May 14, 1844; died at Cape Girardeau, Mo., Aug. 25, 1908, dau. of John Sylvester Medley and Barbara Ann (Wathen) Medley.

Children:

14057. CHRISTINE ISABELLA WHEELER.

14058. CHARLES HENRY MEDLEY WHEELER, born at Cape Girardeau, Mo., Feb. 23, 1882; d. there June 13, 1909; m. Aug. 23, 1902, Maud D. Bryan, dau. of William Bryan and Maggie (Williams) Bryan. Ch: 1. Mildred Cecelia Bryan W——, b. at St. Louis, Mo., May 26, 1903. 2. Thomas William W——, b. at Cape Girardeau, Mo., April 16, 1905.

14059. ISAAC WHEELER, son of William and Elizabeth ——. Born in Johnson Co., Ky., March 24, 1854; died Jan. 12, 1910. Married Jan. 11, 1872, Rachel Anna Sayler, who was born at Winifred, Johnson Co., Ky., Nov. 26, 1850, dau. of Jackson Sayler and Nellie (——) Sayler.

Children:

14060. HENRY JACKSON WHEELER, born Dec. 4, 1872; m. (1) Jan. 14, 1892, Julia Elizabeth Pack, d. July 28, 1899; m. (2) Sept. 28, 1902, Levisa Hamin. Ch. 1st m.: 1. Ethel W——, b. April 12, 1893. 2. Herbert Linton W——, b. Aug. 7, 1895. 3. Harold Dewey W——, b. April 4, 1899; d. June 20, 1899. Ch. 2d m.: 1. Hazel W——, b. July 3, 1904. 2. Herman W——, b. June 21, 1906.

14061. JOHN WESLEY WHEELER, born May 12, 1874; m. Sept. 21, 1903, Virginia May Worts. Ch: 1. Samuel Edmund W——, b. March

27, 1904. 2. Lovina W——, b. April 4, 1908. 3. Child, b. Sept. 28, 1912.

14062. BENJAMIN FRANKLIN WHEELER, born June 28, 1878; m. Feb. 19, 1901, Stella White. Ch: 1. Columbia W——, b. Aug. 31, 1902; d. Nov. 1, 1906. 2. Katie W——, b. Aug. 19, 19—. 3. Thomas Chester W——, b. July 1, 1906. 4. Paul W——, b. July 31, 1907; d. July 31, 1907. 4. William Urvin W——, b. Feb. 18, 1912.

14063. WILLIAM GARFIELD WHEELER, born in Morgan Co., Ky., Aug. 17, 1880.

14064. MARY ELLEN WHEELER, born Sept. 28, 1882.

14065. BENJAMIN POOLE WHEELER. Born at Zoar, Mass., Aug. 15, 1815. Married at Utica, N. Y., Jan., 1842, Sarah Hughes, who was born at Hollywell, Wales, 1816, dau. of Humphrey Hughes and Mary (——) Hughes. They had a son:

14066. THEO ALLEN WHEELER, born at Utica, N. Y., Jan 17, 1844. Married at Albany, N. Y., Sept. 16, 1873, Helen Elizabeth Moore, who was born there Dec. 1845, dau. of William Moore and Margaret (Van Guysling) Moore. They had a son:

14067. WILLIAM MOORE WHEELER, born Jan., 1875.

14068. MICAJAH WHEELER, son of Benjamin D. and Nancy ——. Born June 20, 1756. Married Susanna Woodson, who was born Feb. 11, 1756, dau. of John Woodson and Elizabeth (——) Woodson. They had a son:

14069. JOHN WHEELER. Born Nov. 27, 1786; died 1861. Married Ann Woodson, who was born April 15, 1797; died 1866, dau. of Tarleton Woodson and Annis (——) Woodson. They had a son:

14070. BENJAMIN WOODSON WHEELER. Born in Albermarle Co., Va., Sept. 6, 1818; died Oct. 5, 1893. Married in Albermarle Co., Va., 1845, Demaris Pleasant Brown, who was born there 1823; d. Dec. 17, 1901, dau. of Anderson Brown and Susan (——) Brown.

Children: (born in Albermarle Co., Va.)

14071. MARY WATSON WHEELER, born Nov. 28, 1845; d. May 16, 1906.

14072. JOHN ANDERSON WHEELER, born Oct. 13, 1847.

14073. ANNIE CORNELIA WHEELER, born Sept. 12, 1849; d. June 6, 1881; m. 1875, Sidney Barnett. Ch: Annie Wheeler B——, b. 1881.

14074. CHARLES C. WHEELER, born Jan. 10, 1854.

14075. EMMA SUE WHEELER, born Dec. 23, 1856; m. 1899, Charles L. Kirtley.

14076. VIRGIL M. WHEELER, born July 20, 1859; m. 1892, Alice Virginia Martin.

14072. JOHN ANDERSON WHEELER, son of Benjamin Woodson (14070) and Demaris Pleasant (Brown) Wheeler. Born in Albermarle Co., Va., Oct. 13, 1847. Married at Fabers, Va., 1894, Willie Louis Martin, who was born there 1867, dau. of Hudson Martin and Mary Elizabeth (Rodes) Martin.

Children:

14077. CHARLES HAMILTON WHEELER, b. April 24, 1895.
14078. DEMARIS EVERETT WHEELER, born Nov. 12, 1896.
14079. STUART ANDERSON WHEELER, born Feb. 10, 1899.
14080. EVA VIRGINIA WHEELER, born Oct. 31, 1900.

14081. EDWARD WHEELER. Married —— Laylor.

Children:

14082. LEVI WHEELER, born in New York State, abt. 1822.
14083. MORRISON WHEELER.
14084. JOSEPH WHEELER.
14085. EDWARD WHEELER.
14086. JOHN WHEELER.
14087. SARAH ANN WHEELER, married —— Ernsberger. Ch: 1. Andrew E——. 2. Alvert E——. 3. John D. E——. 4. David E. E——. 5. Byron J. E——. 6. Emma E——.
14088. EFFIE WHEELER, married Joseph De Bow. Ch: 1. Francis De B——. 2. Arvilla De B——. 3. Mason De B——. 4. Dayton De B——. 5. Andrew De B——.
14089. BETSEY WHEELER, unmarried.
14090. HARRIET WHEELER, unmarried.
14091. LUCINDA WHEELER, married —— Wandette.
14092. CAROLINE WHEELER, married —— Morton.

14082. LEVI WHEELER, son of Edward (14081) and —— (Laylor) Wheeler. Born in New York State, abt. 1822. Married Elizabeth Wolly.

Children:

14093. BENNAGER WHEELER, born at Olena, Ohio, April 4, 1848.
14094. ANN WHEELER, married Cyrus Odell. Ch: 1. William F. O——. 2. Elizabeth O——.
14095. MARY WHEELER, married Frank Ward. Ch: 1. William W——. 2. Archibald W——.
14096. CLARA WHEELER, married C. F. Taylor. No children.
14097. AMANDA WHEELER, married Charles Furry. Ch: 1. Clarence F——. 2. Ed F——. 3. Elsie F——. 4. Elzie F——. 5. Louis F——.

14093. BENNAGER WHEELER, son of Levi (14082) and Elizabeth (Wolly) Wheeler. Born at Olena, Ohio, April 4, 1848. Married at Bowling Green, Ohio, Oct. 30, 1871, Cynthia Emma Coin, who was born at Portage, Ohio, dau. of Edward Coin and Cynthia (Johnson) Coin.

Children:

14098. AMANDA ELIZABETH WHEELER, born Sept. 22, 1872; m. Nov. 28, 1891, James M. Hendricks. Ch: James B. H——.
14099. LEVI J. WHEELER, born at Norwalk, Ohio, Nov. 5, 1874.
14100. CHARLES FRANKLIN WHEELER, born at Woodville, Ohio, Nov. 1, 1880; m. at Toledo, Ohio, July 17, 1906, Anna Louisa Campey, b. there Aug. 8, 1877, dau. of George Miles Campey and Amy Rachel (Tye) Campey. Ch: Charles Franklin W——, b. May 9, 1907.

14099. LEVI J. WHEELER, son of Bennager (14093) and Cyn-

thia Emma (Coin) Wheeler. Born at Norwalk, Ohio, Nov. 5, 1874. Married at Toledo, Ohio., Sept. 6, 1894, Anna Marie Wishon, who was born at Sheldon, Allen Co., Ohio, Sept. 2, 1875, dau. of John Wishon and Fanny (Rush) Wishon.

Children:

14101. BENJAMIN RAYMOND WHEELER, born Sept. 17, 1895; d. Aug. 18, 1899.
14102. ALFRED EDWARD WHEELER, born April 26, 1899; d. Aug. 26, 1899.
14103. LEVI J. WHEELER, born April 26, 1899.
14104. ARTHUR EDWARD WHEELER, born July 5, 1901.

14105. BENNET WHEELER, son of Clement and Sarah ——. Married in West Virginia, Bersheba Nazum, who was born in West Virginia, March 5, 1818, dau. of Richard Nazum and Elizabeth (Springer) Nazum.

Children: (born near Grafton, West Virginia.)

14106. CLEMENT WHEELER, died May 3, 1905; m. Mary Yates.
14107. MARSHALL WHEELER, born Nov. 24, 1844.
14108. ELIZABETH WHEELER, married O. M. Ingalls.
14109. EDGAR WHEELER.
14110. JAMES WHEELER, died Jan. 14, 1905.
14111. SARAH ELLEN WHEELER, married Samuel W. Lee.
14112. JOSEPHINE WHEELER, married Henry Hill.

14107. MARSHALL WHEELER, son of Bennet (14105) and Bersheba (Nazum) Wheeler. Born near Grafton, W. Va., Nov. 24, 1844. Married at Indianola, Iowa, March 11, 1874, Frances Wallace, who was born in Warren Co., Iowa, dau. of John S. Wallace and Julia Ann (Bilby) Wallace. Married (2) at Wick, Warren Co., Iowa, Sept. 4, 1879, Emma Headrick, who was born Jan. 27, 1860, dau. of Thomas Headrick and Hannah (Bryan) Headrick.

Children:

14113. ALBERT THADDEUS WHEELER, born Jan. 1, 1875; m. March 10, 1905, Minnie Hyde. Ch: 1. Earl W——. 2. Mildred W——.
14114. LILLIE WHEELER, born Oct. 7, 1876; m. Henry Berger.
14115. MARIAN WHEELER, born Sept. 17, 1882; m. May 8, 1909, Ross Wallace. Ch: Richard W——, b. Jan. 29, 1910.
14116. MARSHALL BLAND WHEELER, born March 15, 1888.
14117. BERTHA WHEELER, born Sept. 2, 1891.
14118. JAMES EDGAR WHEELER.
14119. EDITH WHEELER.
14120. WARREN W. WHEELER.

14121. BENNETT WHEELER. Born Oct. 14, 1756; died April 13, 1806. Married at East Providence, R. I., May 25, 1780, Zervia Field, who was born 1758; died July 19, 1802. They had a son:

14122. BENNETT H. WHEELER. Born Aug. 18, 1788; died May 17, 1863. Married (pub. Feb. 5-12-19, 1809) Betsey S. Gardner, of Swansey.

Children:

14123. BENNETT WILLIAM WHEELER, born at Providence, R. I., Jan. 8, 1811.

14124. ELIZABETH GARDNER WHEELER, born Jan. 29, 1813; d. April 6, 1814.

14125. GEORGE WASHINGTON WHEELER, born July 13, 1815; m. at Providence, R. I., Sept. 9, 1839, Frances H. Angell. Ch: Mary W— —, m. Charles Bliss.

14126. CHARLES JOHN WHEELER, born July 29, 1817; m. Pallas Lathrop.

14123. BENNETT WILLIAM WHEELER, son of Bennett H. (14122) and Betsey S. (Gardner) Wheeler. Born at Providence, R. I., Jan. 8, 1811. Married (1) Elizabeth Vose. Married (2) Betsey Jane Monroe.

Children, 2d marriage:

14127. CORA BENNETT WHEELER, born at Providence, R. I., April 15, 1853; m. there Feb. 3, 1885, Frederick R. Hoard.

14128. BENNETT ROLLIN WHEELER, born at Providence, R. I., Oct. 23, 1856.

14128. BENNETT ROLLIN WHEELER, son of Bennett William (14123) and Betsey Jane (Monroe) Wheeler. Born at Providence, R. I., Oct. 23, 1856. Married at Providence, R. I., June 30, 1881, Grace Dyer Manton, who was born there Oct. 30, 1860, dau. of Joseph Potter Manton and Mary Richmond (Spooner) Manton.

Children:

14129. MARJORIE MANTON WHEELER, born March 7, 1883; m. at Topeka, Kans., Jan. 31, 1906, Harry Agnew Bubb, b. at Williamsport, Pa., Dec. 26, 1877. Ch: 1. Henry Agnew B— —, b. March 23, 1907. 2. Bennett Wheeler B— —, b. Oct. 3, 1909.

14130. ELEANOR DYER WHEELER, born at Topeka, Kans., Nov. 12, 1885; m. there Sept. 4, 1912, Adolph Henry Meyer, b. at New York City, Dec. 28, 1885.

14131. BENNETT I. WHEELER. Married in Albermarle Co., Va., Nov., 1821, Elizabeth Moore.

Children:

14132. BENJAMIN FRANKLIN WHEELER, born Oct. 15, 1826; d. July 1, 19—; m. Martha Morris. No children.

14133. JOEL JEFERSON WHEELER, born Nov. 5, 1828. His record will be found under No. 17,222.

14134. GEORGE WASHINGTON WHEELER, born 1831; m. April 12, 1852, Nancy Birch. No children.

14135. WILLIAM DYER WHEELER, born 1833; d. 1906; m. Fannie Scruggs. No children.

14136. SARAH ELIZABETH WHEELER, born July 7, 1838; d. 1909; m. John Rubush.

14137. BENONA R. WHEELER, son of Benona and — — (Beech) Wheeler. Born in Steuben Co., Ohio, April 17, 186–. Married Lida A. Heifner.

Children: (born at Three Rivers, Mich.)

14138 CLEON DE MONT WHEELER, born April 13, 1885; m. Madge

Bertha Akey, b. at Colon, Mich., March 14, 1886, dau. of David L. Akey and Asenath (Turner) Akey. Ch. born at Fort Wayne, Ind.: 1. Virginia Berenice W— —, b. Dec. 15, 1909. 2. Willard Akey W— —, b. March 17, 1913. Cleon De Mont Wheeler is the advertising manager of the Fort Wayne Electric Works.

14139. HAROLD BEACH WHEELER, born Dec. 15, 1887; m. Aug., 1911, Bertha O'Dell. No children. D.D.S. University of Michigan, 1909.

14140. BENONI STINSON WHEELER. Born at Princeton, Ind. Married (1) at St. Louis, Mo., May 10, 1874, Mary Ann Golladay. Married (2) 1895, Lulu F. Cornman. After his death she married J. M. Dunkel.

Children, 1st marriage:

14141. EDGAR POE WHEELER, born Dec. 21, 1875; m. Nov. 26, 1903, Nellie Fulkerson. Ch: Edgar Poe W— —, b. Dec. 16, 1906.

14142. LAWRENCE WHEELER, born Nov. 5, 1877; d. 1898.

14143. EVERETT WHEELER, born at St. Louis, Mo., Jan. 3, 1879; m. at St. Charles, Mo., March 28, 1906, Louise Rathmann, b. at St. Louis, Mo., Feb. 10, 1876, dau. of Christian Rheinhardt Rathmann and Whilhema Margaret (Minderman) Rathmann. He is a lumber inspector at St. Louis, Mo. No children.

14144. MYRON TICHENOR WHEELER, born Dec. 6, 1881; d. June 16, 1904; m. June, 1900, Hattie Davidson. Ch: Everett W— —, b. May 15, 1903.

14145. LYMAN RIPLEY WHEELER.

14146. ALLEN WHEELER.

Child, 2d marriage:

14147. ROBERT WHEELER, born Dec. 16, 1896.

14148. BERIAH WHEELER. Born at Winhall, Vt., July 26, 1802. Married at Jamaica, Vt., March, 1827, Relief Bond, who was born at Leicester, Vt., Aug. 15, 1802, dau. of William Bond and Lucy (Whittimore) Bond.

Children:

14149. Son, born Dec. 8, 1827; d. Dec. 8, 1827.

14150. ADELIA L. WHEELER, born May 3, 1829; d. June 10, 1856; m. Lucius Benson. Ch: Luella A. Benson, b. April 2, 1847; d. April 9, 1900; m. George Hendall.

14151. WILLIAM THADDEUS WHEELER, born at Winhall, Vt., Dec. 19, 1832.

14151. WILLIAM THADDEUS WHEELER, son of Beriah (14148) and Relief (Bond) Wheeler. Born at Winhall, Vt., Dec. 19, 1832. Married at Jamaica, Vt., Dec. 19, 1860, Ellen Allbee, who was born at South Londonderry, Vt., March 28, 1844, dau. of Horace Allbee and Hannah (Herrick) Allbee.

Children:

14152. WILLIAM RONELL WHEELER, born July 10, 1863.

14153. HORACE ARCHER WHEELER, born July 5, 1865; m. at Glover, Vt., June 27, 1897, Abbie H. Severance, b. at Granville, Vt., Sept. 22, 1880. Ch: Viola Alma W— —, b. May 28, 1907.

14154. MARY ADELLE WHEELER, born Aug. 28, 1868; m. Nov. 20, 1894, Rev. S. L. Vincent, b. at Morristown, Vt., March 26, 1851. Ch: 1. Ethel Buda V— —, b. April 30, 1899. 2. Earl Allbee V— —,

b. April 7, 1903. 3. Archer William V——, b. July 5, 1905. 4. Verne V——, b. Jan. 14, 1907. 5. Carl Luman V——, b. Jan. 18, 1910.

14155. EARL BERIAH WHEELER, born Aug. 10, 1871; unm.

14156. LENA MABEL WHEELER, born May 28, 1873; m. at Glover, Vt., June 27, 1897, Frank E. Aldrich. Ch: 1. Helen A——, b. March 6, 1899. 2. Frank Gilbert A——, b. Oct. 1, 1900. 3. Ruth Mary A——, b. Jan. 13, 1902. 4. Doris Lena A——, b. July 4, 1905.

14157. LEON ELLWOOD WHEELER, born July 30, 1881; m. at Springfield, Vt., June 24, 1908, Flora E. Fairbanks. Ch: William Edward W——, b. Feb. 1, 1911.

14158. ERNEST HERRICK WHEELER, born Feb. 14, 1883; m. at Windham, Vt., Dec. 8, 1908, Mary Ella Smith, d. April 4, 1913. Ch: Son, b. and d. March 30, 1913.

14152. WILLIAM RONELL WHEELER, son of William Thaddeus 14151) and Ellen (Allbee) Wheeler. Born July 10, 1863. Married at Townshend, Vt., May 25, 1885, Mary Fay Boyden, who was born at Walker, Mo., Sept. 12, 1866.

Children:

14159. FAYETTE RONELL WHEELER, born Nov. 27, 1885.

14160. CARROLL EDMUND WHEELER, born May 1, 1889.

14161. ROBERT WILFRED WHEELER, born Aug. 23, 1893.

14162. ISABELL MARTHA WHEELER, born April 1, 1895.

14163. GLADYS ELLA WHEELER, born April 10, 1897.

14164. ELIJAH WHEELER. Born in Cayuga Co., N. Y. Married Loraine Irish. They had a son:

14165. EDWARD WHEELER, born at Fleming, Cayuga Co., N. Y., Dec. 18, 1809. Married at Wickford, R. I., Oct. 17, 1834, Elizabeth Manney, who was born at Wickford, R. I., dau. of Samuel Manney and Phebe (Nichols) Manney.

Children:

14166. GEORGE E. WHEELER, born Sept. 9, 1835.

14167. LAURA M. WHEELER, born July 7, 1837; unm.

14168. SARAH AUGUSTA WHEELER, born June 13, 1839; d. Sept. 26, 1848.

14169. RUDEN E. WHEELER, born Aug. 25, 1844; m. Roxana Gray. Ch: 1. Laura O. W——, b. July 31, 1883. 2. George E. W——, b. Dec. 1, 1897.

14170. ADRIENNE WHEELER, born Oct., 1845; d. July 8, 1870; m. Oct. 2, 1868, George Shoemaker. Ch: Adrienne Shoemaker, b. Jan. 22, 1870.

14171. JOSEPHINE WHEELER, born at Fleming, Cayuga, Co., N. Y., Jan. 7, 1848; m. there Nov. 1, 1877, Willet E. Post, b. at Rochester, N. Y., March 14, 1849, son of Isaac Post and Amy (Kirby) Post. Ch: Ruden Wheeler P——, b. June 5, 1879; m. Aug. 12, 1908, Nellie Farmen. Their ch: Douglas P——, b. Aug. 24, 1910.

14166. GEORGE E. WHEELER, son of Edward (14165) and Elizabeth (Manney) Wheeler. Born Sept. 9, 1835; died April 14, 1912. Married Laura Brown Covell, who was born at Providence, R. I., dau. of William Covell and Adeline Jones (Cady) Covell.

Children: (born at Fleming, N. Y.)

14172. BERTRAM CADY WHEELER, born Jan. 17, 1876.

14173. HAROLD WHEELER, born Oct. 15, 1878; m. at Cambridge, Mass., Sept. 16, 1908, Christine Mae Goodwin, b. there Sept. 24, 1890, dau. of Joseph A. Goodwin. Ch: Laura Addison W——, b. Dec. 28, 1909.

14174. LEMOINE WHEELER, died June, 1898.

14175. ADRIENNE WHEELER, married William R. Dunham, Jr. Ch: 1. Catherine D——. 2. Margaret D——. 3. Laura D——.

14176. CLARENCE WHEELER, married Blanche Ferock. Ch: LeMoine W——.

14172. BERTRAM CADY WHEELER, son of George E. (14166) and Laura Brown (Covell) Wheeler. Born at Fleming, Cayuga Co., N. Y., Jan. 17, 1876. Married (1) at Rochester, N. Y., Nov. 27, 1899, Cora M. Dehler, who was born there July 27, 1880, dau. of Andrew B. Dehler and Cordelia (Kimmel) Dehler. Married (2) Nettie Garner Spaids, who was born July 1, 1881, dau. of Carlton Spaids and Laura (Wallis) Spaids. M.E. and E.E. of the I. C. S. Employed in the Laboratory of the Biophysical Investigations Bureau of Plant Industry, U. S. Dept. of Agriculture.

Children:

14177. GOLA EASTON WHEELER, born July 28, 1904.

14178. OLGA COVELL WHEELER, born Jan. 12, 1906.

14179. CORA ELIZABETH WHEELER, born Oct. 5, 1907.

14180. GEORGE WALLIS WHEELER, born Aug. 21, 1910.

14181. CARLTON VAUGHN WHEELER, born Aug. 9, 1912.

14182. BIRDSALL WHEELER. Born at New Lebanon, N. Y., Feb. 14, 1829. Married Ann Eliza Sherman, who was born at Newark, N. J., Dec. 2, 1832.

Children:

14183. CHARLES WHEELER, married Jeanette Parks. Ch: 1. Died abt. age 6. 2. William W——. 3. George W——. 4. Charles W——.

14184. CLARENCE WHEELER; married —— Bird. Ch: 1. Glenn W——. 2. Girl.

14185. FRANK B. WHEELER.

14186. HATTIE ADELAIDE WHEELER, married John Chadwick.

14187. EARNEST ALFRED WHEELER, born at Wycena, Wis., Nov. 19, 1864.

14188. EVELYN WHEELER, married Mell Boyd.

14189. MINNIE ANNA WHEELER, married H. Moreau.

14190. WILLIAM SHERMAN WHEELER, unmarried.

14191. SAMUEL ALDEN WHEELER.

14187. EARNEST ALFRED WHEELER, son of Birdsall (14182) and Ann Eliza (Sherman) Wheeler. Born at Wycena, Columbia Co., Wis., Nov. 19, 1864. Married at San Francisco, Cal., March 16, 1902, Minnie Myrtle Noble, who was born at San Benito, Cal., Aug. 9, 1874, dau. of William Preston Noble and Sarah Augusta (Holt) Noble. He is a carpenter and ship-builder at Oakland, Cal.

Children:

14192. CLARENCE NOBLE WHEELER, born Jan. 16, 1903.
14193. EUGENE ALAN WHEELER, born July 16, 1906.

14194. GEORGE WHEELER. Born abt. 1745; died 1824, aged 79. Married Catherine Lyon, who died 1827. They were both natives of Dutchess Co., N. Y., and were among the early pioneers of Yates Co., N. Y., where he became a very large landowner.

Children:

14195. EPHRAIM WHEELER, died 1791.
14196. SAMUEL WHEELER, died 1791.
14197. ELEANOR WHEELER, married James Smith.
14198. GEORGE WHEELER.
14199. NATHAN WHEELER. His record will be found under No. 13,526.
14200. SUSAN WHEELER, married Robert Chissom.
14201. MARGARET WHEELER, married James Schofield, Aug. 2, 1789. Ch: 1. Elizabeth S——. 2. Samuel S——. 3. Phebe S——. 4. James S——, who was grandfather of Gen. John M. Schofield, Secretary of War. 5. George S——. 6. William S——. 7. Hiram S——. 8. Catherine S——. 9. Robert S——. 10. Margaret S——.
14202. ZACHARIAH WHEELER, married Margaret Weaver, of Deerfield, N. Y. Ch: 1. George W——, m. Ethalinda. Tubbs. 2. Samuel W——. 3. Elizabeth W——. 4. Zachariah W——.

14198. GEORGE WHEELER, son of George (14194) and Catherine (Lyon) Wheeler. Married Martha Hull. He became a preacher and was active in erecting the first Methodist Meetinghouse in Yates Co., N. Y., 1807.

Children:

14203. HULDAH WHEELER, married James S. Lansing. Ch: 1. Abraham L——. 2. Eleanor L——. (Perhaps more.)
14204. ELEANOR, married Jabez Card.
14205. EPHRAIM WHEELER.
14206. SAMUEL WHEELER, married Harriet Barden. Ch: 1. Sarah W——. 2. George W——. 3. Erastus W——.
14207. HENRY C. WHEELER, married Mary Spencer. Ch: 1. E. Spencer W——. 2. Frank W——. 3. Caroline W——.
14208. CATHERINE WHEELER, married (1) Alva Buckbee; m. (2) Stephen Briggs.
14209. MARTHA WHEELER, married —— Crittenden.

14205. EPHRAIM WHEELER, son of George (14198) and Martha (Hull) Wheeler. Married Fannie Brown, dau. of Joshua B. Brown. They settled on the Brown Homestead, at Potter, Yates Co., N. Y.

Children:

14210. MARTHA E. WHEELER, married George W. Spencer. After her death he married her sister, Mary E. Wheeler.
14211. HORACE B. WHEELER, married Elizabeth Lacey, dau. of Silas Lacey. Ch: 1. Glennis W——. 2. Bradley W——.
14212. JAMES H. WHEELER, married Janett Boswell. Ch: Daniel W——.
14213. GEORGE C. WHEELER, removed to Bloomsburg, Ind.

14214. FRANCES J. WHEELER, married Bertrim Semple. No children.
14215. CHARLES W. WHEELER, removed to Iowa.
14216. JOSHUA B. WHEELER, removed to Coldwater, Mich.
14217. EDWIN G. WHEELER, residence in Yates Co., N. Y.
14218. MARY E. WHEELER, married George W. Spencer, whose first wife was her sister, Martha E. Wheeler.

14219. JACOB WHEELER. Married Phebe Mandigo.

Children:
14220. BRIGGS WHEELER, born at Clarenceville, P. Q.
14221. EBENEZER WHEELER.
14222. SAMUEL WHEELER.
14223. JOSEPH WHEELER.
14224. GEORGE WHEELER.
14225. MARY WHEELER.
14226. LYDIA WHEELER.
14227. PHEBE WHEELER.
14228. HANNAH WHEELER.
14229. SOPHRONIA WHEELER.
14230. ALMEDA WHEELER.

14220. BRIGGS WHEELER, son of Jacob (14219) and Phebe (Mandigo) Wheeler. Born at Clarenceville, P. Q.; died March 29, 1885. Married at Fitch Bay, P. Q., Nov. 18, 1869, Rosalie Luella Huckins, who was born there Jan. 11, 1848, dau. of John Huckins and Emily (Gustin) Huckins.

Children:
14231. ADA MAY WHEELER, born Dec. 28, 1871; d. July 22, 1895; m. William H. Rediker. No children.
14232. FRED ELMER WHEELER, born near Magog, P. Q., Jan. 8, 1873; m. at Worcester, Mass., June 4, 1907, Ella Christina Earley, b. at St. Johns, N. B., Dec. 25, 1873, dau. of James T. Earley and Marian (Prescott) Earley. Ch: 1. Phyllis E. W——, b. May 5, 1908, 2. Gordon E. W——, b. July 9, 1910.
14233. HERBERT E. WHEELER, born Dec. 2, 1875; m. Nov. 6, 1895, Nellie Bigelow. Ch: 1. Royce W——, b. 1897; d. 1908. 2. Forrest W——.
14234. WILLIS L. WHEELER, born March 6, 1879; m. Nov. 10, 1904, Alice C. Gulliver. No children.
14235. ELSON C. WHEELER, born at Boynton, Canada, Aug. 7, 1881; unm.

14236. EBEN WHEELER. Born in Dutchess Co., N. Y., 1780; died 1869. Married and had a son:

14237. BURNETT H. WHEELER. Born at North East, Dutchess Co., N. Y., Nov. 26, 1813; died Jan. 13, 1890. Married 1849, Emeline Clark, who was born in Dutchess Co., N. Y., Aug. 18, 1816; died Jan. 13, 1890.

Children:
14237-a. COLLINS WHEELER, born June 16, 1850; d. Oct. 24, 1865.
14238. MULFORD WHEELER.
14239. SARAH WHEELER.
14240. CLARK D. WHEELER.
14241. ELIZABETH WHEELER.

14242. BURNETT M. WHEELER. Born at Coleman Station, Dutchess Co., N. Y., July 5, 1840, and died there April 28, 1896. Married at Millerton, N. Y., Nov. 17, 1868, Mary A. Lake, who was born there April 17, 1852, dau. of Leonard A. Lake and Sarah A. (Friss) Lake.

Children:

14243. COLLINS C. WHEELER, born May 1, 1875; d. Dec. 22, 1910; m. Oct.. 30, 1899, Alberta W. Brevoort.

14244. FLORENCE M. WHEELER, born Feb. 25, 1882; m. Oct. 20, 1909, Fowler L. Brevoort. Ch: Mary A. B— —, b. April 26, 1911.

14245. CHARLES ALEXANDER WHEELER, son of George and Jane (Redpath) Wheeler. Born at Bath, England, 1847. Married at Princeton, Ill., March 10, 1880, Eva Nash, who was born there Aug. 23, 1854, dau. of John Ellis Nash and Charlotte (McKee) Nash. His father George Wheeler was born in Kent, England, Dec. 21, 1811.

Child:

14246. BURRITT NASH WHEELER, born at Princeton, Ill., Dec. 25, 1883; m. (1) at New York City, 1902, Laura Seymour Bell, dau. of Digby Bell and Laura (Joyce) Bell; m. (2) at Los Angeles, Cal., Bernice Ellen White, dau. of Frank White and Ellen (Pope) White. No children. He has an advertising agency at Los Angeles, Cal.

14247. TRUEMAN WHEELER. Born in New York State. Married Irene Whittier, dau. of Henry Whittier. As a young man Trueman Wheeler learned the wheelwright's trade, becoming later a pioneer wheelwright in the Territory of Wisconsin. He settled in Fond du Lac and built the first saw and grist mill there, and while still a young man was killed when getting out the last bit of timber for his grist mill. His wife was born at Greenville, Montpelier, Vermont. She was a member of the Methodist Episcopal church. She also died young. He had a previous marriage.

Children:

14248. BYRON ALBERTUS WHEELER, born at Prairieville, Wis., Jan. 30, 1842.

14249. LUCIUS WHEELER.

14250. NORMAN WHEELER (half brother).

14248. BYRON ALBERTUS WHEELER, son of Trueman (14247) and Irene (Whittier) Wheeler. Born at Prairieville (Waukesha) Wis., Jan. 30, 1842. Married at Byron Corners, Wis., Aug. 20, 1865, Frances Amelia Noyes, who was born Jan. 26, 1841, dau. of Joseph Noyes and Electa (Stevens) Noyes.

At eighteen years of age, Byron Albertus Wheeler took up the profession of school teaching in Wisconsin. During his second term, the civil war broke out, and before the bombardment of Fort Sumter had ceased he had left his school and was enlisted in the First Wisconsin Volunteer Infantry for three months' service. During this

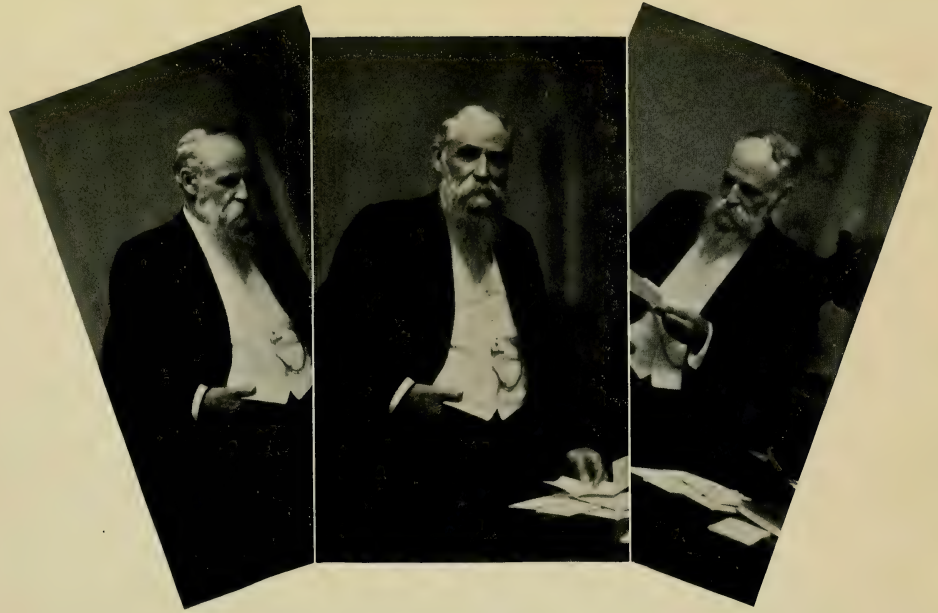

B. A. Wheeler.

first three months of the war, he took part in the battle of Falling Waters, which resulted in the capture of Martinsburg and Harper's Ferry by the Union forces.

At the expiration of the three months' service, he returned to Wisconsin and spent the following winter in teaching school and studying medicine under Dr. T. J. Patcher, of Fond du Lac. In the spring when a new call for reënforcements was made, he, together with two companions, again enlisted in the First Wisconsin Cavalry and served until the end of the war.

The First Wisconsin Cavalry has gone on record as having participated in more engagements than any other Wisconsin regiment, chief among which are the battles of Chickamauga, Resaca and Atlanta.

The official records of the State, at Madison, the Capitol, credit forty-five battles to the First Wisconsin Cavalry, two more than any other regiment from the State. The next highest of all the fifty-two regiments sent by Wisconsin to the Civil War was the Eighth Wisconsin Infantry, which is credited with forty-three.

The private diary of A. W. Murray, of Company G., First Wisconsin Volunteer Cavalry, now of Chardon, Ohio, shows a total of four hundred and seventeen major and minor engagements in which the regiment, or parts of it, participated. Thus, there were many engagements not considered of sufficient importance to receive official report. The regiment was mustered out of service July 19, 1865.

Byron Wheeler entered the army as a private and though he refused opportunities for promotion during service, he was discharged as Ordnance Sergeant of the regiment at the close of the war. He was never wounded, but met many narrow escapes. A shattered silver watch, now treasured as an heirloom, gives mute evidence of the nearness of death from an exploding shell.

At the close of the war, Byron Wheeler returned to Wisconsin and resumed the study of medicine, and in Sept., 1865, entered Hahnemann Medical College of Chicago, from which institution he graduated in 1867.

He opened an office in Byron, Wisconsin, but in about a year, his wife's failing health made a change imperative and he moved to Boone, Iowa. Here he soon built up a large practice, but his own failing health, four years later, led him to seek new fields in Colorado. He reached Denver, Jan. 1, 1872, where he again began the practice of medicine and still resides in active professional work.

The name of Dr. B. A. Wheeler has been prominent in the organization and conduct of various professional and political movements of the City and State, among which may be mentioned the State Board of Medical Examiners, of which he was its first secretary and organizer, the Colorado State Medical Society, the Homœopathic College and Hospital Association (of which he was president for a term of years) and the Denver Homœopathic Club, and the Denver Academy of Homœopathy.

For a number of years, he took active interest in politics and many movements that were of interest to farmers and the laboring man. Feeling that various reforms were necessary, he called together delegates from various organizations in the State, with the result that the Populist party sprang into existence. As secretary of this organization, the greater bulk of the work fell upon his shoulders, and these efforts were crowned with success at the second election, when the party's candidate for Governor was elected to office. Governor Davis H. Waite, the only Populist Governor, achieved fame during his administration in the strike difficulties, during which he received the cognomen of "Blood to the Bridles Waite." Under him, Dr. Wheeler served as a member of the Board of Charities and Correction, and on the Board of Pardons.

Fraternally, he is a life member of the Blue Lodge of Masonry and for many years maintained an active membership in the Knight Templar Commandery.

At an early date, he became interested in the writings of Emanuel Swedenborg, and in 1877 became an enthusiastic member of the Swedenborgian Denomination, in which society he is still active as a leader and teacher.

Children:

14251. MABEL WHEELER, born 1867; d. age 20 m.
14252. MAUDE L. WHEELER, born Sept. 19, 1871; m. May 31, 1894, Amos L. Miks. Ch: 1. Mona Leslie M——, b. June 24, 1895. 2. Dorothy Irene M——, b. Oct. 28, 1898.
14253. MARY EDNA WHEELER, married Capt. Charles Henry Hilton. Ch: 1. Helen Irene H——. 2. McDonald Brooks H——.
14254. PEARL BEATRICE WHEELER, born April 14, 1875; m. June 10, 1910, Oscar Henry Dorr, b. July 6, 1871. No children.
14255. MERLE BETHUEL WHEELER, born April 14, 1875; d. Jan. 1877.
14256. VERA EVELYN WHEELER, born Feb. 26, 1877; m. Dec. 24, 1894, Hugo C. Korfhage. Ch: 1. Ernest K——. 2. Bruce K——. 3. Constance K——.
14257. ERNEST TRUEMAN WHEELER, born Aug. 5, 1879; d. Jan. 6, 1902.
14258. IRENE WHITTIER WHEELER, born Oct. 11, 1881; m. July 22, 1902, William Morris Bond, Jr. Ch: 1. Marjorie Irene B——. 2. Jeannette Alberta B——. 3. Robert B——.
14259. LUCIUS BYRON WHEELER, born April 23, 1884; m. March 18, 1907, Edna Cecil Townsend. No children. He is a physician at Denver, Colo.

14260. JAMES WHEELER. Died at Newark, N. J., Jan. 3, 1747, aged 63. Married Mary Coe, widow of Benjamin Coe. They had a son:

14261. CALEB WHEELER. Married Phebe ——. He is supposed to have removed from Fairfield Co., Conn., to Newark, N. J., some years prior to the Revolutionary War. He died 1793.

Children:

14262. CALEB WHEELER.
14263. JAMES WHEELER.
14264. PHEBE WHEELER, married Robert Neil.

14265. MARY WHEELER, married — —Burnet.
14266. ANNE WHEELER, married — — Bruen.
14267. ABIGAIL WHEELER, married — — Burnet.

Will of Caleb Wheeler.

In the Name of God Amen I Caleb Wheeler of Newark in the County of Essex and State of New Jersey being in Health of Body and of sound & disposing mind & memory do this Thirtieth day of January in the year of our Lord one Thousand seven hundred and ninety make and ordain this my last will & testament in manner & form following that is to say Imprimis I direct that my body shall be decently interred at the discretion of my Executors herein after mentioned and that all my just debts and funeral charges shall be paid. Item I give devise & bequeath unto my beloved wife Phebe the use & improvements of the one third part of my Estate both Real and personal also the use of one half of my house where I now live and the use of my Negro Wench for and during her natural life *in Lieu & Bar of her Dower.* Item I give devise & bequeath unto my son Caleb his heirs & Assigns forever the following Real Estate Viz^t. my House & home lott where I now dwell also the moiety or equall half part of my Land lying on the road leading to the ferry the south moiety thereof Also a Lott of Land situate on Long Hill & called the long hill Lott, also my salt meadow at Morris's Creek (except such part thereof as shall be herein afterwards disposed of) also a piece of marsh or meadow lying on the River & also my tract of Land Situate lying & being in Morris County where we drive Cattle to Item I give devise & bequeath unto my Grandsons Children of my son James Wheeler deceased Viz^t. Stephen James & Joseph Wheeler their Heirs & Assigns forever as Tenants in Common the following Real Estate Viz^t. that House & Lott of Land on which their father lived and which is particulary described in a certain deed given to me by Moses Clark Also six Acres of salt Meadow at Morris's Creek to be taken oft the southwest end of my meadow there, Also the Remaining Moiety or half part of my land lyeing on the Road leading to the Ferry the northeast half thereof Item I give devise and bequeath to my two Grandsons before mentioned James Wheeler and Joseph Wheeler their Heirs & Assigns forever share and share alike as Tenants in Common my woodland lyeing near flaggy swamp Item I give devise and bequeath to my Grand daughter Phebe Pennington sixty pounds to be paid her within one year after my decease by her three brothers James Stephen & Joseph Twenty pounds each which I hereby order and direct them to pay Item I give and bequeath unto my Grand daughter Sarah Wheeler Ninety pounds to be paid her by her three Brothers in one year after my decease Viz^t. James, Stephen, & Joseph Thirty pounds each which I hereby order & direct them to pay Item in case my said Grandsons should refuse or neglect to pay their shares of the said two Legaceys to their Sisters at the expiration of the year after my decease then

and in such case I devise and bequeath the share of my estate herein before devised unto such Grandsons so neglecting or refusing unto my Executors herein after named and the survivors of them in trust to rent and lease untill the Annual profits thereof shall amount to a sufficient sum to discharge his proportion of the Legacy to be paid to his sister with the Interest arising from the time he ought to have paid the same then his said share to return to him again as at first bequeathed. Item I give devise and bequeath unto my wife Phebe, my son Caleb and my Grandson Stephen *Wheeler* and the Survivor & Survivor of them the moiety or equal half part of my Lott of Land called the Swamp Lott also the moiety or equall half part of my Lott of Land at Wheelers point, also the moiety or equal half part of my Salt meadow at Maple Island Creek in fee simple Yet nevertheless in trust to and to and for the Express purpose following viz$^{t.}$ to be rented out to the best advantage during the natural life of my son in Law Robert Neil and the profits thereof Annually paid to my daughter Phebe the wife of the said Robert and to her seperate order alone & from & after the death of the said Robert Neil the said premisses to be conveyed by the said Trustees or the Survivor of them to my said Daughter Phebe her Heirs and Assigns forever in case she shall be then living but if she should die before her said Husband then and in that case upon the death of the said Robert the said premisses to be conveyed by the said Trustees or the survivor of them to the Children of my said Daughter Phebe which shall then be living in fee simple as tenants in Common, Item I give devise and bequeath unto my Daughter Mary Wheeler her Heirs and Assigns for ever the remaining Moiety or equal half part of my said Lott Land called the Swamp Lott also the remaining Moiety or equal half part of my Lott of Land at Wheeler's point. Also the remaining moiety or equal half part of my said Lott of Salt Meadow at Maple Island Creek Item I order and direct that all the rest and residue of my personal Estate shall be divided into four equall parts and three equal fourth parts thereof I give and bequeath unto my three daughters Anne Bruen Mary Wheeler and Abigail Burnet equally to be divided between them share and share alike Item The remaining equal fourth part of my said personal Estate to be kept in the hands of my Executors and to be paid in such parts and proportions to my daughter Phebe Neil as they in their discretion shall think her necessities require during the life time of her husband but in case of his decease the whole of it to be paid to her the said Phebe, Item It is my express Intention that all the Legacies herein bequeathed be subject to that bequeathed to my wife Item I do hereby Nominate Constitute and Appoint my said wife Phebe my Son Caleb Wheeler and my Grand Son Stephen Wheeler and the survivors & survivor of them Executors of this my last Will and Testament and I do hereby revoke and disannull all other & former wills by me heretofore made ratifying & confirming this only as and for

my last will & testament In Witness whereof I have hereunto put my hand & seal the day and year above written,

Caleb Wheeler Seal

Signed Sealed pronounced published & declared by the Testator as and for his last Will and Testament in presence of us who at his request in his presence and that of each other attest the same Catharine Boudinot Caleb Baldwin Elisha Boudinot.

Caleb Baldwin & Elisha Boudinot Esq$^{r.}$ two of the witnesses to the will hereto Annexed being duly sworn according to Law did severally depose & say that they saw Caleb Wheeler the Testator therein named sign & seal the same and heard him publish pronounce & declare the writing hereto annexed to be his last Will & Testament and that at the doing thereof the Testator was of sound & disposing mind & memory as far as these deponents know and as they verily believe and that Catharine Boudinot the other Subscribing Evidence was present at the same time and Subscribed her name as a Wittness to the said Will together with these deponents in the presence of the said Testator. Elisha Boudinot Caleb Baldwin, Sworn the 31th day of December 1793 before me.

Whereas on the thirtieth day of January Anno Domini 1790 I Caleb Wheeler did make & ordain my Last Will & Testament in writing I do now this tenth day of February in the year of our Lord one Thousand Seven Hundred and Ninety make this Codicill to my said Last Will and Testament and I do give & bequeath the sum of twenty-five pounds unto the Trustees of the first Presbetarian Church in Newark their Successors & Assigns, which sum I order and direct my son Caleb to pay within one year after my decease In witness whereof I have hereunto put my hand & seal the day & year first above written

Caleb Wheeler Seal

Signed Sealed pronounced published and declared by the Testator as and for part of his Last Will & Testament in presence of us who at his request and in his presence Attest the same. Catharine Boudinot, Caleb Baldwin, Elisha Boudinot Caleb Baldwin & Elisha Boudinot Esqr. two of the witnesses to the within Codicil being duly sworn according to law did severally depose & say that they saw Caleb Wheeler the maker of the said Codicil Sign & seal the same & heard him publish & pronounce the same to be part of or a Codicil to his Last Will and Testament and that at the doing thereof the said Testator was of sound & disposing mind & memory as far as these Deponents know and as they verily believe and that Catharine Boudinot the other subscribing Evidence was present at the same time and subscribed the same as a witness to the said Codicil together with these deponents in the presence of the said Testator. Elisha Boudinot, Caleb Baldwin

Sworn the 31st day of December 1793 before me.
The foregoing Will & Codicil being proved, probate was granted by his Excellency Richard Howell Esqr. unto Phebe Wheeler, Caleb Wheeler and Stephen Wheeler Executors therein named they being duly sworn well and truly to perform the same Exhibit a true & perfect Inventory and render a Just and true Account when thereunto Lawfully required Given under the prerogative Seal the day & year aforesaid. Bowes Reed Esqr.

Recorded in Liber 33 page 183 &c.

Will of Phebe Wheeler

In the name of God Amen I Phebe Wheeler (Widdow) of Newark in the County of Essex, do this Eleventh Day of January in the year of our Lord One thousand eight hundred and two make and ordain this my last will and testament In the first place, I direct my body to be decently intered at the discretion of my Executors herein after mentioned, and order that they pay my just debts & funeral charges:

Item I give and Devise one half of the woodland I purchased of David D. Crane (the whole supposed to contain three acres) unto my daughter Phebe Neil her heirs and assigns forever, Item I give to the said Phebe Neil, my negro Girl named Hannah, Item I give my looking Glass to my Grand daughter Abby Neil, Item I give devise and bequeath the remaining moiety or half part of my woodland before mentioned unto Caleb Wheeler & Stephen Baldwin and the survivor of them in trust, and to and for the use of my daughter Mary Burnet during her husbanes life time, and in case she survives him, then the said Caleb Wheeler and Stephen Baldwin or the survivor of them, to convey the same immediately to the said Mary Burnet her heirs & assigns forever: but in case the said Mary Burnet should die before her said husband, then the said moiety of Woodland to be in trust for such uses and purposes as the said Mary Burnet shall direct in writing under her hand and seal. Item, I give all the rest and residue of my Estate unto my said Daughters Phebe Neil and Mary Burnet equally to be divided between them share and share alike. Item, I do order and direct that in case it is necessary or that either of my daughters should desire that the said wood Lott should be divided; that the said Caleb Wheeler and friend Stephen Baldwin or the survivor of them, do divide the same, and such division shall be final between my said daughters, And lastly I do hereby nominate and appoint my son Caleb Wheeler & friend Stephen Baldwin Executors of this my last will and testament In witness whereof I have hereunto set my hand seal the day and year above written.

her
Phebe x Wheeler Seal
mark

Signed, sealed, pronounced, published and declared by the testatrix, as and for her last will & testament in presence of us, who, at her request, in her presence and that of each other attest the same,, Elisha Boudinot, Samuel Ball, James Wheeler. The foregoing will being proved in the usual form before Alexander C. McWhorter Esqr. Surrogate for the County of Essex on the 31st day of May 1802 by James Wheeler and Samuell Ball, two of the Subscribing witnesses to the said will, Probate was granted by his excellency Joseph Bloomfield Esqr. unto Caleb Wheeler and Stephen Baldwin the Executors in the said will named, they having been first duly sworn, well and truly to perform the same, exhibit a true and perfect Inventory and render a just and true account when thereunto lawfully required, Given under the Prerogative Seal, the day and year last aforesaid

John Beatty Reg^r.

Recorded in Liber 40 of Wills page 77 &c.

14263. JAMES WHEELER, son of Caleb (14261) and Phebe (— —) Wheeler. Died March 12, 1777, aged 37. Married Rhoda Lyon, who after his death married John Crane. He was Captain in the Revolutionary War when he died.

Children:

14268. STEPHEN WHEELER.
14269. JAMES WHEELER.
14270. JOSEPH LYON WHEELER, born Sept. 13, 1772.
14271. PHEBE WHEELER, married Gov. William S. Pennington.
14272. SARAH WHEELER.

14270. JOSEPH LYON WHEELER, son of James (14263) and Rhoda (Lyon) Wheeler. Born Sept. 13, 1772; died March 27, 1832. Married Phebe Jones, who was born Sept. 5, 1775; died April 21, 1831, dau. of Zebulon Jones.

Children: (born at Newark, N. J.)

14273. STEPHEN COOPER WHEELER, born April 23, 1798.
14274. JAMES WHEELER, born Nov. 30, 1799; d. Sept. 8, 1872; m. Hannah Morris. No children.
14275. SALLY ANN WHEELER, born Feb. 2, 1802; d. March 3, 1895; m. Stephen H. Pierson. Ch: 1. Joseph W. P— —. 2. Arthur Tappan P— —, b. March 16, 1837; d. June 3, 1911. Five others.
14276. MORRIS JONES WHEELER, born Nov. 13, 1803; d. Nov. 2, 1836; m. Amanda Fitzgerald Warren. Ch: 1. Anna W— —. 2. Joseph W— —.
14277. PHEBE WHEELER, born Jan. 23, 1807; d. Sept. 7, 1860; m. Henry C. Jones. Ch: 1. Joseph Wheeler J— —, b. July 18, 1832; d. July 28, 1837. 2. Mary Dusenbury J— —, b. June 23, 1834; d. July 4, 1834. 3. James Henry J— —, b. Aug. 18, 1835; d. Nov. 8, 1841. 4. Joseph Wheeler J— —, b. Aug. 2, 1837; d. Aug. 17, 1838. 5. Morris Wheeler J— —, b. June 1839; d. March 31, 1840. 6. Helen Frances J— —, b. March, 1841; d. Nov. 8, 1841. 7. Phebe Wheeler J— —, b. July 1848; d. Nov. 4, 1848. 8. Henry Clay J— —, b. July, 1851; d. Sept. 28, 1851. 9. Emma J— —. 10. Clara J— —.

14278. MARY WHEELER, born Aug. 20, 1808; m. Peter Dusenberry. Ch: 1. James P. D——, b. April 19, 1844; m. Feb. 16, 1897, Frances Titsworth. 2. Augustus D——, m. Elizabeth Smith. 3. Russie D——, m. Carlton G. Winans. 4. F. W. D——.
14279. JOSEPH HALSTED WHEELER, born Sept. 17, 1810.
14280. HANNAH WHEELER, married —— Gray.
14281. WILLIAM ADAMS WHEELER, born Nov. 28, 1814.
14282. SILAS WHEELER, born March 29, 1816; d. Sept. 4, 1831.
14283. HARRIET WHEELER, born Feb. 21, 1822; m. Albert Winship. Ch: 1. Charles W——. 2. Mary W——.

14273. STEPHEN COOPER WHEELER, son of Joseph Lyon (14270) and Phebe (Jones) Wheeler. Born at Newark, N. J., April 23, 1798. Married Ann Holmes.

Children:
14284. STEPHEN HOLMES WHEELER, born 1820.
14285. PHEBE ANN WHEELER, married —— Johnson.
14286. HANNAH MORRIS WHEELER.
14287. AMANDA WHEELER.
14288. VIRGINIA WHEELER.

14279. JOSEPH HALSTED WHEELER, son of Joseph Lyon (14270) and Phebe (Jones) Wheeler. Born at Newark, N. J., Sept. 17, 1810. Married at Camden, S. C., Nov. 28, 1832, Ann Warren, who was born there Aug. 5, 1811, dau. of Peter Warren and Ann (Screen) Warren.

Children:
14289. JOSEPH WARREN WHEELER, born Nov. 13, 1833.
14290. JAMES WILLIAMS WHEELER, born Sept. 26, 1835; m. 1862, Lucy Plunket. Ch: 1. Charles Plunket W——, b. Jan. 4, 1863; d. July, 1909. 2. William Morris W——, b. Sept. 19, 1864.
14291. WILLIAM HOLMES WHEELER, born Aug. 7, 1837; d. Dec. 25, 1869; m. abt. 1867, Lottie Klutz.
14292. PETER WARREN WHEELER, born July 7, 1839; d. Aug. 31, 1877; m. Mary Elizabeth Lindsay.
14293. THOMAS WILLIAMS WHEELER, born Dec. 4, 1842; m. Jan., 1869, Annie E. Brickle. Ch: Anna Warren W——, b. Oct. 17, 1870.
14294. JOHN CLIFTON WHEELER, born Dec. 3, 1844; d. June 21, 1846.
14295. JOHN KENNEDY WHEELER, born Jan. 11, 1847.
14296. CHARLES MORRIS WHEELER, born Feb. 15, 1849; d. Aug. 4, 1871.
14297. ANNA MARY WHEELER, born Jan. 12, 1852.
14298. HARRIET NEW BERNIA WHEELER, born Nov. 3, 1853; d. Sept. 28, 1889.

14281. WILLIAM ADAMS WHEELER, son of Joseph Lyon (14270) and Phebe (Jones) Wheeler. Born at Newark, N. J., Nov. 28, 1814. Married at New York City, Cornelia W. Bulkley, dau. of Archibald Bulkley.

Children:
14299. FRANK B. WHEELER, born at New York City, Oct. 31, 1842; m. Ida Leutze, b. at Dussildorf, Germany, 1852, dau. of Emanuel Leutze and Julia (Lottmer) Leutze. Ch: Cornelia Bulkley W——, b. at New York City, Feb. 6, 1874; unm.
14300. WILLIAM ADAMS WHEELER, born July 14, 1844.

14301. CORNELIA WHEELER, married Dr. Samuel B. Ward. Ch: 1. Nina W——. 2. Anna W——. 3. John W——.
14302. ANNA WHEELER.
14303. JOSEPHINE L. WHEELER.
14304. ADELAIDE WHEELER, died young.

14284. STEPHEN HOLMES WHEELER, son of Stephen Cooper (14272) and Ann (Holmes) Wheeler. Born 1820; died 1901. Married Mary D. Rockerfellow.

Children:

14305. OSCAR HARRIS WHEELER, born at Brooklyn, N. Y., Jan. 9, 1851.
14306. GEORGIA WHEELER, married John Huyler Smith. Ch: 1. Raymond S——. 2. Bertha W. S——. 3. Myrtle S——. 4. Adelle S——.
14307. FRANKLIN D. WHEELER, born July 2, 1848; m. Oct. 25, 1876, Florence Osborne, b. Feb. 15, 1847. Ch: 1. Cecil W——, b. Sept. 15, 1877. 2. Charles Osborne W——, b. July 29, 1881.
14308. MARY AUGUSTA WHEELER, married Dec. 11, 1867, Frederick Wellington Baldwin, b. at Newark, N. J., July 14, 1839, son of Samuel A. Baldwin and Letitia D. (Ward) Baldwin. Ch: 1. Jessie Barnard B——, b. Sept. 27, 1868. 2. Howard B——, b. Aug. 21, 1871. 3. Helen B——, b. July 3, 1874. 4. Alice B——. 5. Agnes B——. 6. Ethel B——.
14309. ANNA ADELAIDE WHEELER, unmarried.
14310. FLORENCE LETITIA WHEELER, married Walter C. Heath. Ch: Walter Leighton H——, b. 1894.

14289. JOSEPH WARREN WHEELER, son of Joseph Halsted (14279) and Ann (Warren) Wheeler. Born Nov. 13, 1833; died Dec. 25, 1889. Married (1) Dec. 20, 1860, Martha Sutton. Married (2) April 26, 1875, Elizabeth Little.

Children:

14311. HARRIET WARREN WHEELER, born Dec. 7, 1861; m. —— McKay.
14312. LURA HALSTED WHEELER, born Dec. 16, 1865.
14313. ROBINSON SUTTON WHEELER, born March 12, 1867.
14314. EDWARD CLARENCE WHEELER, born April 5, 1869; d. Feb. 27, 1897.
14315. JOSEPH WARREN WHEELER, born July 13, 1872; d. 1873.
14316. WILLIAM SUTTON WHEELER, born July 13, 1872; d. 1873.

14295. JOHN KENNEDY WHEELER, son of Joseph Halsted (14279) and Ann (Warren) Wheeler. Born Jan. 11, 1847; died March 1, 1908. Married Oct. 9, 1865, Harriet Louise Glenn, dau. of Sampson Glenn.

Children:

14317. HALSTED GLENN WHEELER, born Sept. 8, 1868; d. Jan. 7, 1891.
14318. JOHN HALSTED WHEELER, born at Center, Guilford Co., N. C., Oct. 19, 1870; D.D.S. at Greensboro, N. C.
14319. BERTHA GLENN WHEELER, born Nov. 12, 1874.
14320. HELEN JEFFREYS WHEELER, born Jan. 3, 1878; m. James M. Rankin. Ch: 1. Helen Glenn R——. 2. Frances Margaret R——. 3. Miriam Halsted R——.
14321. CHARLES MORRIS WHEELER, born July 22, 1884.

14297. ANNA MARY WHEELER, dau. of Joseph Halsted (14279) and Ann (Warren) Wheeler. Born at Fayetteville, N. C., Jan. 12, 1852. Married at Raleigh, N. C., June 21, 1883, Hall Thomas McGee, who was born at Charleston, S. C., Oct. 16, 1841, son of Hall Thomas McGee and Mary W. (Warren) McGee.

Children:

HARIOTTE WHEELER McGEE, born Nov. 10, 1884.
ARTHUR PIERSON McGEE, born Aug. 30, 1886.
JOSEPH HALSTEAD McGEE, born Feb. 5, 1888.
HALL THOMAS McGEE, born Aug. 5, 1889; m. Nov. 22, 1911, Gertrude Wyman Frampton, b. March 10, 1888.
ANNIE WHEELER McGEE, born March 10, 1893; d. April 3, 1895.

14300. WILLIAM ADAMS WHEELER, son of William Adams (14281) and Cornelia W. (Bulkley) Wheeler. Born at New York City, July 14, 1844. Married at Plainfield, N. J., Aug. 16, 1877, Fannie Barker Smith, who was born at Tarrytown, N. Y., Dec. 7, 1852, dau. of James W. Smith and Susan B. (Van Liew) Smith.

Children:

14322. PERCIVAL VAN LIEW WHEELER, born at Plainfield, N. J., Jan. 3, 1879; m. at Brooklyn, N. Y., Sarah Willets Jones, b. at Plainfield, N. J., May 25, 1878, dau. of Evan Jones and Emma A. (Ketcham) Jones. Ch: William Evan W——, b. Aug. 12, 1909.
14323. LE ROY BULKLEY WHEELER, born Feb. 15, 1881.

14305. OSCAR HARRIS WHEELER, son of Stephen Holmes (14284) and Mary D. (Rockerfellow) Wheeler. Born at Brooklyn, N. Y., Jan. 9, 1851. Married at Brooklyn, N. Y., Oct. 21, ——, Jane Gray Pierson, who was born at New York City, July 15, 1851, dau. of Joseph Wheeler Pierson and Eleanor (——) Pierson.

Children:

14324. EDNA PIERSON WHEELER, born Oct. 10, 1876; m. Oct. 2, 1900, Joseph Coult. Ch: 1. Edna Clare C——, b. Nov. 19, 1902. 2. Joseph Wheeler C——, b. Sept. 3, 1909. 3. Frances Osborne C——, b. 1910. 4. Jane Grey C——, b. Jan. 9, 1911.
14325. OSCAR HARRIS WHEELER, born at Newark, N. J., Oct. 30, 1885; unm.

14326. CALVIN WHEELER. Born Jan. 19, 1799; died Dec. 2, 1851. Married Chloe Cummings, who was born April 4, 1787; died April 1, 1879.

Children:

14327. AARON HENDERSON WHEELER, born Jan. 5, 1812; d. July 15, 1875; m. Ursula Hanley. Ch: 1. Sarah Adelaide W——, b. 1842. 2. Delia Elizabeth W——, b. 1836.
14328. CALVIN HAMILTON WHEELER, born July 15, 1813; d. Feb. 15, 1853.
14329. MARY ANN WHEELER, born April 4, 1815; d. Feb. 22, 1867.
14330. WILLIAM H. WHEELER, born Feb. 9, 1817; d. May 12, 1820.
14331. SARAH SMITH WHEELER, born Sept. 1, 1818; d. April 29, 1876.
14332. ELISHA CUMMINGS WHEELER, born at Feeding Hills, Mass., Jan. 29, 1823; d. May 24, 1906; m. May 26, 1859, Henrietta Maria

Shattuck. Ch: Frank Elisha W——, b. at Springfield, Mass., March 4, 186–; m. there Aug. 31, 1907, Florence Lillie, b. there July 24, 1875, dau. of Dexter P. Lillie and Alice M. (Stone) Lillie.

14333. LUCY A. WHEELER, born June 12, 1829; d. Feb. 10, 1854; m. (1) George King; m. (2) Charles Mingle.

14334. DAVID WHEELER. Married Charlotte ——.

Children: (born at Lancaster, Mass.)

14335. CALVIN P. WHEELER, born Dec. 20, 1831.

14336. CAROLINE P. WHEELER, born Oct. 6, 1835.

14337. CALVIN S. WHEELER. Married at Sherborn, Mass., Feb. 1831, Harriet Partridge.

14338. CALVIN THATCHER WHEELER. Married Nov. 11, 1852, Genevive Lavinia Reynolds, who was born at Niles, Mich., June 6, 1833; died Aug. 26, 1856; dau. of Lucius Reynolds and Catherine L. (——) Reynolds. Res. Chicago, Ill.

14339. JEREMIAH WHEELER, son of Jeremiah. Born March 11, 1797; died April 25, 1851. Married Sally Glover, who was born Dec. 28, 1799; died Feb. 15, 1871.

Children:

14340. GRATIA WHEELER, born July 18, 1818; d. 1910; m. Feb. 12, 1840, Seth H. Rice. Ch: 1. Lydia R——. 2. Lacount R——. 3. Merton R——. 4. Floyd H. R——.

14341. SAMANTHA WHEELER, married Case Norris. Ch: 1. Sarah N——. 2. Wheeler N——. 3. Carlton Henry N——. 4. Clement N——. Myron Lee N——. 6. Bertha N——.

14342. LUCY ANN WHEELER, married Henry J. Norris. No children.

14343. CARLTON JEREMIAH WHEELER, born at Kanona, N. Y., Feb. 29, 1832.

14343. CARLTON JEREMIAH WHEELER, son of Jeremiah (14339) and Sally (Glover) Wheeler. Born at Kanona, N. Y., Feb. 29, 1832. Married at Kanona, Steuben Co., N. Y., June 9, 1858, Susan Sophia Bushnell, who was born at West Bloomfield, N. Y., Aug. 14, 1832, dau. of Harvey Bushnell and Emeline (Arnold) Bushnell.

Children: (born at Kanona, N. Y.)

14344. HARVEY BUSHNELL WHEELER, born July 3, 1859.

14345. SARAH EMELINE WHEELER, born June 25, 1862; d. Sept. 9, 1889; m. William H. Gilder. Ch: 1. Wheeler G——. 2. Susan G——. 3. Sarah G——.

14346. REUBEN WATTS WHEELER, born July 18, 1867; m. Olive Wheeler. Ch: 1. Mildred L. W——, b. Jan. 24, 1901. 2. Theodore Frederick W——, b. Feb. 7, 1905. 3. Olive Lapham W——, b. July 23, 1908.

14344. HARVEY BUSHNELL WHEELER, son of Carlton Jeremiah (14343) and Susan Sophia (Bushnell) Wheeler. Born at

Kanona, Steuben Co., N. Y., July 3, 1859. Married at Bradford, N. Y., Oct. 2, 1882, Carrie Elizabeth Searles, who was born at Wheeler, Steuben Co., N. Y., Sept. 2, 1860, dau. of John Wesley Searles and Catherine (Banter) Searles. He is manager of a lumber yard at Muldrow, Okla.

Children:

14347. KATHERINE MARIAN WHEELER, born Aug. 1, 1883.
14348. JESSIE WHEELER, born Feb. 6, 1885; d. Feb. 18, 1885.
14349. SUSAN MYRTLE WHEELER, born Dec. 13, 1887; d. April 2, 1888.
14350. GRATIA SEARLES WHEELER, born Nov. 24, 1888.
14351. CARLTON WESLEY WHEELER, born July 26, 1893.
14352. PAUL SEARLES WHEELER, born Feb. 6, 1902.

14353. NATHANIEL WHEELER, of Shutesbury, Mass. Mar- (int. June 25, 1808, at Pelham, Mass.), Faithful Herrington.

Children: (born at Pelham, Mass.)

14354. EUNICE WHEELER, born Feb. 9, 1814; probably m. (int. March 20, 1835, at Pelham, Mass.) Gideon S. Thayer.
14355. MARY ANN AUGUSTA WHEELER, born April 27, 1816; m. (int. at Pelham, Mass., July 19, 1834) Emery Boynton, b. March 1, 1809; d. Feb. 24, 1849, son of Ebenezer Boynton and Mary (— —) Boynton. Ch: Jane Augusta B— —, b. Aug. 13, 1837.
14356. CHANCELLOR LIVINGSTON WHEELER, born July 24, 1819; m. Jan. 10, 1848, Catherine A. Crossett.
14357. MARTHA JANE WHEELER, born Oct. 6, 1825; d. June 22, 1826.
14358. ABIGAIL BROWN WHEELER, born Jan. 1, 1830.
14359. HENRY WHEELER, born May 5, 1835.

14360. CHANDLER WHEELER. Married Catherine McClure. He was a Clergyman. Rem. Elgin, Ill., abt. 1855.

Children:

14361. GEORGE FINLEY WHEELER, born in Steuben Co., N. Y., July 12, 1841.
14362. Girl, married S. A. Wilder.
14363. CHARLES CHANDLER WHEELER, born 1834.
14364. LAWRENCE JACKSON WHEELER, born at Corning, N. Y., April 14, 1839.
14365. SOPHIA WHEELER.
14366. JENNIE WHEELER, married Rev. L. H. Pearse.
14367. KATHERINE WHEELER.
14368. EDWIN WHEELER.

14361. GEORGE FINLEY WHEELER, son of Chandler (14360) and Catherine (McClure) Wheeler. Born in Steuben Co., N. Y., July 12, 1841. Married at Baltimore, Md., June 13, 1867, Emma Amanda Jackson, who was born there Nov. 16, 1847, dau. of James Jackson and Sarah Ann (Jones) Jackson. He enlisted in Co. A. 1st Ill. Vols., April, 1861. He is a member of the Loyal Legion and G. A. R.

Children:

14369. CHANDLER WHEELER, born May 30, 1869; d. May 30, 1869.
14370. HELEN McCLURE WHEELER, born Oct. 4, 1872; d. July 17, 1872.
14371. GEORGE FINLEY WHEELER, born Aug. 4, 1876; d. Aug. 25, 1876.

14372. DANIEL GAGE WHEELER, son of Joseph (573) and Olive (Gage) Wheeler. Born at Bethel, Me., April 1, 1823. Married at East Abington, Mass. (int. Nov. 1, 1846), Clara Ann Boothby, who was born at Livermore, Me., Oct. 16, 1826.

Children:

14373. CHANNING EUGENE WHEELER, born March 2, 1848; d. May 9, 1852.

14374. EMMA ETTA WHEELER, born April 9, 1850; d. Aug., 1909; m. Nov. 28, 1867, Darius Holmes Everson. Ch: 1. Agnes Elva E——, b. Oct. 24, 1869; d. Feb. 21, 1894. 2. Clara Gertrude E——, b. Sept. 18, 1873; d. July 13, 1899.

14375. CLARENCE ELDON WHEELER, born July 6, 1853; m. Jan. 14, 1875, Rebecca Bush. Ch: 1. William Eldon W——, b. Oct. 11, 1875. 2. Lida Aria W——, b. Jan. 13, 1877. 3. Clarence Arthur W——, b. Aug. 24, 1888. 4. Daniel Gage W——.

14376. DANIEL LA FORAST WHEELER, born at East Abington, Mass., Oct. 15, 1854; m. at Abington, Mass., Oct. 7, 1874, Erma Watson Crocker, b. at Hanover, Mass., Aug. 26, 1856, dau. of Henry W. Crocker and Roxa Ann (Whiting) Crocker. Ch: 1. Aileen Erma W——, b. Dec. 15, 1876; d. 1882. 2. Lottie Forest W——, b. Oct. 23, 1885; m. Jan. 1, 1910, Howard E. Chute, b. at Rockland, Mass., April 9, 1886. Ch: Dorothy Evelyn C——, b. Jan. 14, 1911.

14377. LAURA WHEELER, born Dec. 5, 1857; d. Dec. 25, 1857.

14378. ARTHUR WILSON WHEELER, born March 1, 1859; d. Jan. 14, 1881.

14379. FRED SEWARD WHEELER, born April 22, 1865; d. Feb. 10, 1869.

14380. CUVIER GAGE WHEELER, born at East Abington, Mass., July 29, 1867.

14380. CUVIER GAGE WHEELER, son of Daniel Gage (14372) and Clara Ann (Boothby) Wheeler. Born at East Abington, Mass., July 29, 1867. Married at Dedham, Mass., May 11, 1889, Lillian Albena Aldrich, who was born there Sept. 17, 1868, dau. of Edgar E. Aldrich and Georgianna (Redfield) Aldrich. He is an employing printer at Dedham, Mass.

Children:

14381. WARREN GAGE WHEELER, born July 30, 1891.

14382. MARION WHEELER, born Aug. 16, 1893.

14383. ROLAND BOOTHBY WHEELER, born Dec. 22, 1897; d. June 22, 1898.

14384. ROBERT SOUTHWICK WHEELER, born June 20, 1899.

14385. ELIZABETH WHEELER, born Aug. 16, 1901.

14386. ELEANOR MAY WHEELER, born Oct. 9, 1903.

14387. KENNETH ALDRICH WHEELER, born May 24, 1907.

14388. CHARLES WHEELER. Married Almira H. ——.

Children: (born at Petersham, Mass.)

14389. CHARLES NELSON WHEELER, born March 19, 1835.

14390. SARAH MARIA WHEELER, born Dec. 16, 1837.

14391. LEVI WHEELER. Married Myra Wire.

Children: (born at Solon, N. Y.)

14392. DAVID WHEELER, born March 29, 1823.

14393. ERASTUS WHEELER.

14394. SALLIE WHEELER, married —— Petrie.

14395. CHARLES WHEELER, married Lucinda Padden.
14396. LEVI WHEELER, married Rosara Padden.

14392. DAVID WHEELER, son of Levi (14391) and Myra (Wire) Wheeler. Born at Solon, N. Y., March 29, 1823. Married (1) in Ashtabula Co., Ohio, Jan. 15, 1844, Eliza Webb, who was born at Springfield, Pa., Dec. 21, 1825, dau. of Stephen Webb and Susan (Babbitt) Webb. Married (2) July 1, 1858, Elvira E. Perkins.

Children:

14397. WILLIAM WEBB WHEELER, born in Ashtabula Co., Ohio, Feb. 15, 1845.
14398. LESLIE WHEELER, born Dec. 28, 1847; d. July 6, 1861.
14399. GEORGE W. WHEELER, born May 4, 1851; d. July 2, 1861.
14400. SUSAN REZURE WHEELER, born March 29, 1852; d. July 30, 1858.
14401. MELVIN WHEELER, born June 19, 1855; m. Ch: 1. William Adelbert W——, b. Dec. 26, 1881. 2. Wade W——. 3. Glenn W——. 4. Helen W——.
14402. FRANK WHEELER, born March 14, 1858; d. Oct. 7, 1858.

14397. WILLIAM WEBB WHEELER, son of David (14392) and Eliza (Webb) Wheeler. Born in Ashtabula Co., Ohio, Feb. 15, 1845. Married at St. Joseph, Mo., Oct. 16, 1879, Susan Helen Smith, who was born at Savannah, Mo., June 18, 1859, dau. of Hamilton Smith and Susan Mary (Steele) Smith. He is a wholesale dry goods merchant at St. Joseph, Mo.

Children:

14403. MINNIE STEELE WHEELER, born Nov. 19, 1881; m. June 29, 1904, Charles Banks Farish, b. at Winston, N. C., July 8, 1876. Ch: Helen Wheeler F——, b. Oct. 23, 1909.
14404. WILLIAM WEBB WHEELER, born Dec. 7, 1886; m. Oct. 19, 1910, Virginia Wynne Barnes, b. at St. Joseph, Mo., July 10, 1889. Ch: William Webb W——, b. April 21, 1912.

14405. CHARLES WHEELER. Married at Louisville, Ky., 1871, Louisa Anna Koster, who was born at Cincinnati, Ohio, July 9, 1853, dau. of Bernard Koster and Wilhelmina (——) Koster.

Children:

14406. MINNIE LENA WHEELER, born Feb. 6, 1872.
14407. ELIZABETH FANNIE WHEELER, born Aug. 8, 1878; unm.
14408. GEORGE WILLIAM WHEELER, born July 17, 1884; m. Feb. 26, 1908, Gertrude Katherine Heitz. Ch: Evelyn Elizabeth W——, b. Dec. 9, 1909.

14409. DANIEL WHEELER. Died abt. 1831. Married at Upper Darby, Delaware Co., Pa., 1822, Mrs. Mary Carter Welsh, who was born in Maryland; died at Chester, Pa., Jan. 13, 1865.

Children:

14410. CHARLES WHEELER, born at Upper Darby, Pa., Jan. 24, 1826.
14411. WILLIAM CARTER WHEELER, born at Philadelphia, Pa., Nov. 12, 1830; d. there Sept. 7, 1879; m. at Philadelphia, Pa., Oct. 18, 1864, Elmina A. Zook, b. at West Whiteland, Pa., March 5, 1837, dau. of John Zook and Elizabeth (Mast) Zook. Ch: Lewis Crew W——,

b. at Palo Alto, Pa., Sept. 28, 1875; d. at Westchester, Pa., Feb. 26, 1895.

14412. CHARLES WHEELER, son of Charles (9318) and Eliza (Bowman) Wheeler. Born Aug. 22, 1827; died at New York City, Aug. 16, 1883. Married April 25, 1866, Susan Farnum, who was born July 26, 1845, dau. of John Farnum and Elizabeth (Davis) Farnum.

Children:

14413. SUSAN WHEELER, died inf.
14414. ELIZABETH FARNUM WHEELER, born 1867; m. Richard McCall Elliott.
14415. CHARLES WHEELER, born 1869.
14416. MARY WISTAR WHEELER, born 1871; m. Count Maximillian Pappenheim.
14417. GERTRUDE MAY WHEELER, born 1873; m. George Chapman Thayer.
14418. ETHEL BOWMAN WHEELER, born 1875; m. Henry Norris, M.D.
14419. STUART WADSWORTH WHEELER, born 1878; d. 1898.
14420. ALEXANDER HAMILTON WHEELER, born 1881; m. Gladys Walsh.
14421. CHRISTINE LEDLIE WHEELER, born 1882; m. Philip Wainman.

14422. RICHARD WHEELER, son of Richard. Born at New Ipswich, N. H., abt. 1792; died 1882. Married Rebecca Wilson, who died 1882, dau. of Supply Wilson and Susanna (Cutter) Wilson.

Children: (born at New Ipswich, N. H.)

14423. JOSEPH A. WHEELER.
14424. AUGUSTUS C. WHEELER.
14425. CHARLES WHEELER, born Oct. 27, 1832; m. Aug. 20, 1862, Nellie E. Shepperd, b. at Worcester, Mass., dau. of Hiram Shepperd and Elizabeth (— —) Shepperd. Ch: 1. Charles S. W— —. 2. Edward R. W— —.
14426. GEORGE H. WHEELER.

14427. SIMON WHEELER. Married Abigail Blood. They had a son:

14428. MOSES WHEELER, born Nov. 4, 1809; died June, 1890. Married June 8, 1834, Roxanna Fletcher, born May 10, 1811; died Sept. 28, 1864.

Children:

14429. MOSES FRANKLIN WHEELER, born March 14, 1835; d. June 17, 1866; m. Jan. 17, 1864, Belinda M. Perrin. Ch: Alice Elizabeth W— —, b. Sept. 16, 1865.
14430. LUCY ANN WHEELER, born March 21, 1837; d. June 7, 1862; m. April 5, 1859, Samuel Stearns. Ch: Lunetta Gertrude S— —, b. Aug. 25, 1860.
14431. MARY JANE WHEELER, born Feb. 23, 1839; d. Aug. 13, 1839.
14432. CHARLES WHEELER, born at Pelham, N. H., Sept. 13, 1840.
14433. MARY JANE WHEELER, born Feb. 22, 1842; d. Jan. 30, 1881; m. Jan. 1, 1873, John Emerton. Ch: Roxanna Jennie E— —, b. Dec. 10, 1874.
14434. HANNAH REBECCA WHEELER, born Feb. 14, 1843; d. Dec. 24, 1865.
14435. ABIGAIL WHEELER, born Dec. 16, 1849; d. Aug., 1881; m. Dec. 5. 1869, Benjamin F. Bean.

14432. CHARLES WHEELER, son of Moses (14428) and Roxanna (Fletcher) Wheeler. Born at Pelham, N. H., Sept. 13, 1840. Married at Hudson, N. H., Sept. 7, 1862, Ellen Frances Bright, who was born at Lowell, Mass., April 20, 1844, dau. of Joseph Bright and Carolina A. (Marvell) Bright. They adopted Roxanna Jennie Emerton, dau. of his sister, Mary Jane Wheeler No. 14433, who married John Emerton. The name of the child was legally changed to

14436. JENNIE EMERTON WHEELER, born Dec. 10, 1874, at Wentworth, N. H.; m. at Lowell, Mass., Oct., 1911, Fay Aldrich, b. there May 19, 1874, son of Daniel W. Aldrich and Pamelia A. (Southworth) Aldrich.

14437. STEPHEN WHEELER. Born at Gloucester, Mass., Nov. 6, 1772. Married Sarah Hill, who was born at Smithfield, R. I., June 11, 1781.

Child:

14438. OTIS WHEELER, born at Danby, Vt., Jan. 15, 1808; d. Oct. 27, 1883; m. Anna Kelley, b. July 25, 1808; d. Feb. 12, 1893.

Children:

14439. JENNETT WHEELER, born at Montpelier, Vt., April 28, 1836; m. at Forestville, N. Y., Jan. 8, 1856, —— Bartlett. Ch: 1. George B——, b. Feb. 11, 1859; d. Dec. 19, 1881; m. Nov. 10, 1880, Jennie Jones. Ch: Maud B——. 2. Marcus B——, b. Aug. 24, 1861.
14440. ALONZO P. WHEELER, born April 19, 1839; d. March 27, 1865.
14441. CHARLES WHEELER, born Oct. 9, 1849; m. June 15, 1884, Ella Irish. Ch: Anna K. W——, b. Aug. 8, 1887.

14442. STEPHEN WHEELER. Born about 1756 in Fairfield Co., Conn; died at Morris, N. Y., 1815. Married Jerusha Hawley. He rem. from Fairfield, Conn., to Morris, N. Y., about 1808. Corporal 5th Conn. Regt. in the Revolutionary War.

Children:

14443. NICHOLS H. WHEELER, born in Fairfield Co., Conn., Sept. 15, 1783.
14444. CHARLES A. WHEELER.
14445. TROY L. WHEELER.
14446. CHARITY WHEELER.
14447. ANN WHEELER.

14443. NICHOLS H. WHEELER, son of Stephen (14442) and Jerusha (Hawley) Wheeler. Born in Fairfield Co., Conn., Sept. 15, 1783; died at Morris, N. Y., Aug. 16, 1848. Married Dec. 30, 1813, Patty Bunn. Teacher. First Sergt. in the War of 1812.

Children:

14448. EDSON WHEELER, born at Morris, N. Y., July 5, 1822.
14449. VAN RENSAELAER WHEELER.
14450. WILLIAM WHEELER.

14448. EDSON WHEELER, son of Nichols H. (14443) and Patty (Bunn) Wheeler. Born at Morris, N. Y., July 5, 1822, and

died there June 20, 1890. Married Sept. 12, 1849, Sophronia E. Newton. Farmer. Justice of the Peace.

Children:

14451. LINN EDSON WHEELER, born at Morris, N. Y., July 8, 1856; m. (1) Oct. 16, 1883, Alice S. Hewitt, d. Nov. 1, 1887; m. (2) Emily S. Babcock. He grad. Colgate University, and Hamilton Theological Seminary. Ch: (1st m.) Alice H. W——. Ch: (2d m.) 1. Helen E. W——. 2. Edgar E. W——.

14452. NICHOLS H. WHEELER.

14453. JOHN W. WHEELER.

14454. CORA E. WHEELER.

14455. DANIEL WHEELER. He is said to have been the son of Daniel No. 3018. He married and had

Children: (born at Fairfield, Conn.)

14456. CHARLES ALBERT WHEELER, born March, 1842.

14457. SARAH WHEELER, married (1) Gideon Morehouse; m. (2) Jacob Van Dorn.

14458. CLARISSA WHEELER, married (1) Edward Hawkins; m. (2) John Howard Hawkins.

14459. ADELIA WHEELER, married John Wilson.

14456. CHARLES ALBERT WHEELER, son of Daniel (14455). Born March, 1842. Married Sarah Ann Raymond, born 1840.

Children:

14460. DANIEL CLINTON WHEELER, born April 29, 1871; m. Ch: 1. Edna Raymond W——. 2. Sarah Bernice W——. 3. Charles Albert W——.

14461. CHARLES BERT WHEELER, born Feb. 15, 1873; m. April 18, 1900, Addie Harriet White. Ch: 1. Lloyd Raymond W——, b. Dec. 8, 1902. 2. Dorothy Elizabeth W——, b. Jan. 1, 1908.

14462. EFFIE RAYMOND WHEELER, married Martin Budd. Ch: 1. Louis Wheeler B——. 2. Gladys May B——. 3. Ruby Elizabeth B——.

14463. ELI WHEELER. Born 1794; died 1844. Married March 1, 1815, Cynthia Banks, who was born at Easton, Conn., May 1, 1795.

Children: (born at Easton, Conn.)

14464. POLINA WHEELER, born April 17, 1816; d. Sept. 18, 1847; m. Morris Gould. Ch: Ann Amelia G——.

14465. SARAH ANN WHEELER, born March 3, 1818; d. March 18, 1900; m. William Cogswell. Ch: 1. Mary C——. 2. Martha C——.

14466. CHARLES B. WHEELER, born April 11, 1821; d. Jan. 19, 1901; m. Nov. 19, 1851, Parmelia Beard.

14467. MARY WHEELER, born Jan. 14, 1823; d. March 26, 1913; m. —— Burritt.

14468. BRADLEY E. WHEELER, married Julia Stebbins.

14469. HENRY B. WHEELER, born June 9, 1831; d. 1912; m. Minnie Hull. Ch: 1. Mayme W——, b. 1863. 2. Frank W——, b. 1870.

14470. WILLIAM AUSTIN WHEELER, born Aug. 19, 1835.

14470. WILLIAM AUSTIN WHEELER, son of Eli (14463) and Cynthia (Banks) Wheeler. Born at Easton, Conn., Aug. 19, 1835. Married at New York City, Dec. 9, 1858, Helen Jerusha Whitlock, who was born at Weston, Conn., May 7, 1840, dau. of Charles Whitlock and Fannie (Slawson) Whitlock. He is a retired foundryman, living at South Norwalk, Conn.

Children:

14471. KATIE L. WHEELER, born Sept. 18, 1859; m. March 29, 1879, Amos Judson. Ch: 1. Clifford E. J— —, b. July 2, 1880. 2. Evangeline J— —, b. Sept. 4, 1882. 3. Harold J— —, b. July 14, 1886; d. Sept. 14, 1886. 4. Amos J— —, b. Sept. 25, 1888.

14472. LE ROY E. WHEELER, born July 29, 1861; m. Jan. 14, 1884, Amelia Evenden. Ch: 1. Verna A. W— —, b. May 17, 1885. 2. Lester L. W— —, b. Oct. 17, 1886.

14473. CARRIE L. WHEELER, born May 18, 1863; m. June 2, 1886, Frank P. Byington, b. at Ridgefield, Conn., Dec. 9, 1860. Ch: 1. Herbert W. B— —, b. Aug. 6, 1887. 2. Frank P. B— —, b. Jan. 17, 1894.

14474. LESTER B. WHEELER, born Oct. 25, 1866; m. Oct. 8, 1889, Emma Veats, b. at Weston, Conn., April, 1867.

14475. BERTHA A. WHEELER, born Nov. 13, 1868; m. Dec. 25, 1891, Bernard J. Reynolds, b. at Norwalk, Conn., March 17, 1860.

14476. MAUD R. WHEELER, born Dec. 10, 1878; m. Feb. 14, 1899, Harry Mather. Ch: Austin W. M— —.

14477. SAMUEL WHEELER. Born Oct. 12, 1807; died 1888. Married Sept., 1833, Hannah J. Van Houten, who was born Dec. 10, 1813.

Children:

14478. THOMAS WHEELER, born 1833; d. 1835.

14479. JAMES WHEELER, born 1834; d. 1863; m. 1856, Dell Clark.

14480. EMMA JANE WHEELER, died 1867; m. 1863, Vet Weaver.

14481. MARY A. WHEELER, born 1839; d. 1910; m. Contine Bell.

14482. WILLIAM H. WHEELER, born at Chemung, N. Y., April 8, 1841.

14483. ELIZA WHEELER, born 1843; d. 1865; m. James Berrie.

14484. SARAH M. WHEELER, born Jan. 30, 1849; m. Dec. 15, 1869, David L. Field, b. Feb. 7, 1847.

14482. WILLIAM H. WHEELER, son of Samuel (14477) and Hannah J. (Van Houten) Wheeler. Born at Chemung, N. Y., April 8, 1841. Married Dec. 9, 1868, Margaret M. Merriam, who was born at Ashland, N. Y., Oct. 11, 1842, dau. of Albert Merriam and Harriet Malinda (Smith) Merriam.

Children: (born at Ashland, N. Y.)

14485. CHARLES B. WHEELER, born Nov. 13, 1869; m. there Nov. 13, 1895, Cora May Lewis, b. at Southport, N. Y., June 5, 1872, dau. of Charles Lewis and Phebe (Harkness) Lewis. Ch: 1. Lewis C. W— —, b. 1899. 2. Bernice W— —, b. 1906.

14486. EDNA WHEELER, born Jan. 24, 1881; m. Sept. 7, 1904, Burr Cram. Ch: Herbert C— —, b. 1908.

14487. MELANCTHON WHEELER, son of Platt. Baptized at Huntington, L. I., Aug. 5, 1770; died July, 1863. Married Hannah

Bunce Walker, who was born at Springfield, Mass., Nov. 5, 1788, dau. of Benjamin Walker and Hannah (Bunce) Walker.

Children:

14488. BENJAMIN P. WHEELER, born Dec. 22, 1812; d. aged 9.
14489. LYMAN BEECHER WHEELER, born July 24, 1814.
14490. Daughter, born April 7, 1816.
14491. DEBORAH V. WHEELER, born Feb. 22, 1817.
14492. EDMUND WHEELER, born July 29, 1819; m. Dec. 4, 1843, Mary Norton.
14493. HANNAH M. WHEELER, born June 24, 1822; m. Dec. 6, 1843, Edmund Smith.
14494. CHARLES CARPENTER WHEELER, born Aug. 2, 1825.
14495. HARVEY WHEELER, born Feb. 3, 1828; m. 1855, Phebe Richmond.
14496. ELIZABETH R. WHEELER, born Sept. 1, 1830.
14497. WICKHAM HAVENS WHEELER, born Aug. 26, 1833; m. 1856, Abigail Sammis.

14489. LYMAN BEECHER WHEELER, son of Melancthon (14487) and Hannah Bunce (Walker) Wheeler. Born July 24, 1814. Married Nov. 1, 1838, Frances M. Wheeler No. 11196. Res. Smithtown, L. I., N. Y.

Children:

AMELIA WHEELER.
BETHIA WHEELER.
THEODORE W. WHEELER, born March 5, 1841; m. 1866, Fannie E. Hubbs, dau. of Platt R. Hubbs. Ch: 1. Amelia W——, m. Oliver Bixby, of Paterson, N. J. 2. Ada W——. 3. Emily W——. 4. Ralph W——.
TREADWELL F. WHEELER, born at Smithtown, L. I., Sept. 25, 1848; m. (1) 1867, Jane Thompson, d. 1879; m. (2) 1881, Jennie E. Baker. Ch: 1. Leonard B. W——. 2. Clarence E. W——.
ELIZABETH WHEELER.
SARAH WHEELER.
HENRY WHEELER.
ALICE WHEELER.

14491. DEBORAH V. WHEELER, dau. of Melancthon (14487) and Hannah Bunce (Walker) Wheeler. Born Feb. 22, 1817; died May 17, 1881. Married May 5, 1841, Samuel Hammond, who was born at Coram, N. Y., April 26, 1811; died at New Village, L. I., Jan. 30, 1891; son of Samuel Hammond and Sally (Yarrington) Hammond.

Children:

SARAH ELLEN HAMMOND, born May 3, 1842; m. Paul A. Marsh. Ch: 1. Lillian Grace M——, b. Oct. 18, 1861; d. Feb. 18, 1865. 2. Annie M——, b. July 16, 1863. 3. Leonard Grant M——, b. Sept. 5, 1864; d. Nov. 27, 1865. 4. Howard Vernon M——, b. Jan. 25, 1872; d. Jan. 26, 1883. 5. Paul Elliott M——, b. April 15, 1874; d. Jan. 23, 1883.
HANNAH MARIA HAMMOND, born Dec. 20, 1846; d. Sept. 15, 1852.
EMILY ISABELLE HAMMOND, born April 2, 1854.

14494. CHARLES CARPENTER WHEELER, son of Melanc-

thon (14487) and Hannah Bunce (Walker) Wheeler. Born on Long Island, N. Y., Aug. 2, 1825. Married Oct. 19, 1848, Anna M. Walker, dau. of Theodore Walker and —— (Havens) Walker.

Children: (born at Commack, L. I., N. Y.)

14498. CHARLES H. WHEELER, born Nov. 16, 1852.

14499. THEODORE WHEELER, born Aug. 28, 1858; m. Carrie Schmittling. Ch: 1. Mabel W——. 2. Daisy W——.

14500. FRANK LESLIE WHEELER, born March 5, 1864.

14501. ANNIE WHEELER, born Aug. 28, 1866; d. Oct., 1877.

14498. CHARLES H. WHEELER, son of Charles Carpenter (14494) and Anna M. (Walker) Wheeler. Born at Commack, L. I., N. Y., Nov. 16, 1852. Married at Bay City, Mich., March 15, 1877, Gussie Wild, who was born at New York City, Nov. 25, 1855, dau. of John L. Wild and Wilhelmina (Enich) Wild. He is Treasurer of the Banner Laundry Co., of Detroit, Mich.

Child:

14502. ELFLEDA L. WHEELER, born May 2, 1878; m. at Detroit, Mich., Oct. 3, 1901, Irving R. Bacon. Ch: 1. Dorothy B——, b. July 15, 1902. 2. Virginia B——, b. July 30, 1904. 3. Janice B——, b. Aug. 21, 1906. 4. Gretchen B——, b. July 9, 1908. 5. Carol B——, b. Dec. 25, 1911.

14500. FRANK LESLIE WHEELER, son of Charles Carpenter (14494) and Anna M. (Walker) Wheeler. Born at Commack, L. I., N. Y., March 5, 1864. Married at Bay City, Mich., July 21, 1885, Elizabeth Ribble, who was born at Chatham, Canada, Sept. 4, 1864, dau. of David West Ribble and Susan (Russell) Ribble.

Children:

14503. ANNIE FRANCES WHEELER, born July 25, 1888.

14504. FRANK WALKER WHEELER, born Feb. 14, 1891.

14505. ROY RUSSELL WHEELER, born Aug. 8, 1892.

14506. JABEZ WHEELER, son of Samuel and Margaret (——) Wheeler. Born in North Carolina, Feb. 26, 1806; died June 1, 1863. Married Mary Ewan, who was born at Genesee Falls, N. Y., Nov. 2, 1807; died May 1, 1903, dau. of Samuel Ewan and Mercy (——) Ewan.

Children:

14507. SAMUEL ROBINSON WHEELER, born Nov. 19, 1829; m. March 22, 1851, Catherine Huffaker. Ch: 1. Mary W——. 2. Ella W——. Charles W——. 4. Michael W——. 5. Anna W——.

14508. JOHN WILSON WHEELER, born Sept. 21, 1831; d. Oct. 21, 1872; unm.

14509. HENRIETTA AUGUSTINE WHEELER, born Feb. 2, 1833; d. 1909; m. Dec. 1851, George Weedman. Ch: 1. Silas W——. 2. John W——. 3. Mary W——. 4. Levi W——. 5. James W——.

14510. REBECCA ANN WHEELER, born in Dearborn Co., Ind., March 8, 1834.

14511. CHARLES CONNELLY WHEELER, born at Moore's Hill, Ind., March 14, 1836; m. at Versailles, Ind., Dec. 3, 1862, Lydia Shutt, b. at Covington, Ky., July 17, 1841, dau. of Jonas Shutt and

Ann (——) Shutt. He was killed in the Civil War. Ch: Helm Charles W——, b. at Osgood, Ind., April 3, 1865; m. Oct. 15, 1884. Ch: 1. Minta Helen W——, b. Sept. 17, 1885. 2. Robert Hugh W——, b. Dec. 7, 1887. 3. Edna Lydia W——, b. Oct. 9, 1901. 4. Charles W——, b. July 16, 1903.

14512. LEVI EWAN WHEELER, born March 28, 1838; d. May 14, 1864.

14513. JAMES HARRISON WHEELER, born Dec. 29, 1840; m. June 9, 1869, Mary Reeder. Ch: 1. Jessie W——. 2. George W——. 3. Bertha W——. 4. Nora W——. 5. Cora W——.

14514. MARGARET AMERICA WHEELER, born Feb. 11, 1843; d. Nov. 8, 1910.

14515. SARAH ELIZABETH WHEELER, born Aug. 9, 1848; d. Oct. 7, 1849.

14516. MERCY ASENATH WHEELER, born at Sparta, Ind., April 18, 1846; m. Dec. 21, 1881, —— Sullivan.

14510. REBECCA ANN WHEELER, dau. of Jabez (14506) and Mary (Ewan) Wheeler. Born in Dearborn Co., Ind., March 8, 1834; died July 28, 1880. Married Lewis J. Whitcomb, who was born Dec. 29, 1830; died Aug. 1, 1864, son of Israel Whitcomb and Sally (——) Whitcomb.

Children:

MELVIN CHARLTON WHITCOMB, born at Hardenburg, Ind., Feb. 22, 1854; m. at Seymour, Ind., March 7, 1877, Isabella Stilwell, b. Dec. 18, 1853. Ch: 1. Amy Helen W——, b. March 17, 1878. 2. Lewis Dale W——, b. March 12, 1881. 3. James Harold W——, b. April 3, 1885; d. June 14, 1889. 4. Howard Stanton W——, b. Aug. 21, 1891.

LEVI LAWRENCE WHITCOMB, born Jan. 6, 1856; d. March 2, 1856.

MARY HELEN WHITCOMB, born Jan. 24, 1857; d. Jan. 22, 1863.

MAGGIS AUGUSTA WHITCOMB, born Nov. 10, 1862; m. Jan. 20, 1883, Charles H. Spray. Ch: 1. Edith S——. 2. Lynn S——. 3. Robert S——.

14517. JOHN O. WHEELER, son of Prentice and Sarah (Hill) Wheeler, of Columbus, Chenango Co., N. Y.; died Dec. 13, 1896. Married June 15, 1856, Rebecca E. Hardin, who was born July 16, 1834, dau. of Dennis Hardin and Eliza (Brown) Hardin.

Children: (born at Leonardsville, N. Y.)

14518. HENRY H. WHEELER, born Dec. 29, 1857; m. at West Winfield, N. Y., June 5, 1878, Julia A. Tyler, b. June 20, 1858, dau. of John Tyler. Ch: 1. Henry D. W——, b. Jan. 21, 1884. 2. Louise Rebecca W——, b. Feb. 28, 1888. 3. Stewart Tyler W——, b. March 1, 1890. 4. Agnes Hardin W——, b. March 17, 1892. 5. Fannie Conn W——, b. Aug., 1906.

14519. CHARLES DENNIS WHEELER, born April 18, 1859; m. (1) Dec. 2, 1879, Fannie A. Spencer, b. Dec. 15, 1858; d. July 9, 1901, dau. of Ambrose Spencer and Henrietta (Stillman) Spencer; m. (2) Jennie T. Morgan, dau. of Julius A. Morgan. Ch., 1st marriage (born at West Winfield, N. Y.): 1. Henry Hill W——, b. Aug. 25, 1886; m. 1905, Kate Putnam. 2. Frederick S. W——, b. Aug. 13, 1889. Ch., 2d marriage: Rebecca E. W——, b. Sept. 19, 1904.

14520. WILLIAM E. WHEELER, born Jan. 29, 1862.

14521. JOHN S. WHEELER, born June 21, 1864.

14522. LYNN BROWN WHEELER, born June 19, 1870; unm.

14523. CHARLES DOUGLAS WHEELER. Married Sept. 9, 1891, Fanny Louise Foster, who was born March 11, 1865, dau. of Calvin Foster and Anna L. (Gage) Foster.

Children:

14524. MARY LOUISE WHEELER, born at Vienna, Austria, June 29, 1893.
14525. ANNA WHEELER, born Nov. 28, 1896.

14526. TRUMAN S. WHEELER. Born Dec. 26, 1783; died April 18, 1868. Married Hannah Carr, who was born Jan. 28, 1787; died Nov. 20, 1880.

Children:

14527. FLORA A. WHEELER, born Sept. 5, 1805; d. Nov. 7, 1890; m. June 15, 1833, Orrin Goodrich. Ch: 1. Homer G——. 2. Sarah G——. 3. Hannah G——.
14528. CHARLES TRUMAN WHEELER, born at Pleasant Mount, Pa., Nov. 7, 1806.
14529. ADELINE D. M. WHEELER, born March 5, 1808; d. Jan. 16, 1887; m. Dec. 20, 1832, Ransom F. Wheeler No. 14591.
14530. MARY M. WHEELER, born July 11, 1809; d. Oct. 1, 1853; m. Oct. 3, 1831, William Carver. Ch: 1. Angelina Mather C——, b. 1833; d. March 12, 1909. 2. Mary Anderson C——. 3. Seth C——.
14531. WILLIAM WARREN WHEELER, born Feb. 17, 1811; d. March 2, 1840; m. 1838, Elizabeth Sherwin.
14532. LYDIA C. WHEELER, born Feb. 8, 1813; d. Oct. 17, 1849; m. Jan. 7, 1836, Jirah Mumford. Ch: 1. Francis M——. 2. Emma M——. 3. Alice M——.
14533. RHODA A. WHEELER, born Oct. 22, 1815; d. Dec. 14, 1906; m. Feb. 5, 1850, Jirah Mumford. No children.
14534. HENRY H. WHEELER, born Oct. 23, 1817; d. Dec. 20, 1847.
14535. HELEN H. WHEELER, born Oct. 12, 1819; m. Feb. 20, 1848, Albert Noble. Ch: 1. Harry N——. 2. Ernest N——. 3. Charles N——.
14536. P. ANN WHEELER, born Aug. 2, 1821; d. abt. 1900; m. April 1847, Henry Davis. Ch: 1. Elmira D——. 2. James D——.
14537. HEMAN H. WHEELER, born July 21, 1823.

14528. CHARLES TRUMAN WHEELER, son of Truman S. (14526) and Hannah (Carr) Wheeler. Born at Pleasant Mount, Pa., Dec. 7, 1806; died May 22, 1874. Married at Pleasant Mount, Pa., Nov., 1832, Ethelinda C. Wheeler, who was born in Delaware Co., N. Y., 1808, dau. of Royal Wheeler and Keturah (Moore) Wheeler.

Children:

14538. HENRIETTA L. WHEELER, born 1847.
14539. CHARLES EARL WHEELER, born Sept. 5, 1851.

14537. HEMAN H. WHEELER, son of Truman S. (14526) and Hannah (Carr) Wheeler. Born in Wayne Co., Pa., July 21, 1823; died Dec. 8, 1891. Married in Michigan, Jan. 7, 1849, Loretta M. Mather, who was born at Akron, Ohio, Sept. 3, 1827; died Dec. 30, 1910, dau. of Don C. Mather and Wealthy (Barnes) Mather.

Children:

14540. HENRY W. WHEELER, born at Kendallville, Ind., Oct. 27, 1849.

14541. MINA LORETTA WHEELER, born Sept. 5, 1851; m. Sept. 12, 1876, Dr. Amos F. Hoke, d. Oct. 24, 1886; m. (2) Feb. 13, 1907, Charles C. Newberry. No children.
14542. FRANK M. WHEELER, born Sept. 8, 1853; d. Jan. 24, 1854.
14543. FRANK DELOS WHEELER, born at Avilla, Ind., Aug. 5, 1855.
14544. TRUMAN S. WHEELER, born Feb. 2, 1857; d. Dec. 10, 1875.

14539. CHARLES EARL WHEELER, son of Charles Truman (14528) and Ethelinda C. (Wheeler) Wheeler. Born at Albion, Ind., Sept. 5, 1851. Married at Washington, Iowa, Dec. 19, 1875, Ella Fraseur, who was born at Lipton, Iowa, Aug. 30, 1855, dau. of William Fraseur. He is a lawyer at Cedar Rapids, Iowa.

Children:
14545. LUCIAN C. WHEELER, born March 11, 1878.
14546. JEFF EARL WHEELER, born July 29, 1889.

14540. HENRY W. WHEELER, son of Heman H. (14537) and Loretta M. (Mather) Wheeler. Born at Kendallville, Ind., Oct. 27, 1849. Married (1) at Kendallville, Ind., Nov., 1879, Jennie Stotts, dau. of John Stotts and —— (King) Stotts. Married (2) at Milwaukee, Wisc., Helen Homyer. He is a dentist at Detroit, Mich.

Child, 1st marriage:
14547. CHARLES MATHER WHEELER, born Nov. 14, 1880, at Kendallville, Ind.

Child, 2d marriage:
14548. HELEN W. WHEELER, born at Chicago, Ill., March 9, 1889.

14543. FRANK DELOS WHEELER, son of Heman H. (14537) and Loretta M. (Mather) Wheeler. Born at Avilla, Noble Co., Ind., Aug. 5, 1855. Married at Ithaca, N. Y., June 4, 1895, Ella A. Kingsley, who was born at Portage Lake, Mich., June 5, 1862, dau. of William Harvey Kingsley and Hannah (Prentice) Kingsley. M.D. Detroit Medical College, 1880. He is a physician at Detroit, Mich.

Child:
14549. DONN KINGSLEY WHEELER, born Feb. 19, 1900.

14550. EZRA WHEELER. Married Hannah Wellman.

Children:
14551. SAMUEL EATON WHEELER, born at Phillips, Me., Dec. 10, 1830.
14552. HIRAM KNOWLTON WHEELER, married Hannah Webster.
14553. RACHEL WHEELER.
14554. EZRA H. WHEELER, married Amanda Rowe.
14555. HANNAH WHEELER, married Gustavus W. Jones.
14556. EDGAR V. WHEELER, married Cora Masterman.

14551. SAMUEL EATON WHEELER, son of Ezra (14550) and Hannah (Wellman) Wheeler. Born at Phillips, Me., Dec. 10, 1830. Married at Weld, Me., March 21, 1858, Betsey Taft Webster,

who was born there Sept. 23, 1833, dau. of Stephen Webster and Rebecca (Ela) Webster.

Children:

14557. FRED ELMER WHEELER, born Feb. 2, 1861, at Phillips, Me.
14558. CHARLES ALBERT WHEELER, born at Standish, Me., July 7, 1863.

14557. FRED ELMER WHEELER, son of Samuel Eaton (14551) and Betsey Taft (Webster) Wheeler. Born at Phillips, Me., Feb. 2, 1861. Married at Portland, Me., Jan. 25, 1888, Lula Maranda Plummer, who was born at Raymond, Me., July 6, 1866, dau. of Charles A. Plummer and Mary E. (Purington) Plummer.

Children:

14559. MARIAN PURINGTON WHEELER, born Feb. 22, 1889.
14560. RAYMOND BARNES WHEELER, born Oct. 1, 1893; d. Jan. 3, 1912.

14558. CHARLES ALBERT WHEELER, son of Samuel Eaton (14551) and Betsey Taft (Webster) Wheeler. Born at Standish, Me., July 7, 1863. Married at Providence, R. I., Oct. 9, 1895, Nettie Russell Houghton, who was born at Weld, Me., June 18, 1866, dau. of Harlan P. Houghton and Mary Elizabeth (Barrus) Houghton.

Children:

14561. ELIZABETH HOUGHTON WHEELER, born Aug. 25, 1896.
14562. DOROTHY WEBSTER WHEELER, born March 24, 1899.

14563. STEPHEN N. WHEELER, son of Samuel No. 18049. Born at Ashmore, Dorsetshire, Eng., July 18, 1846. Married at Perrysburg, Ohio, June 25, 1867, Elizabeth Schneider, who was born at Diesbach, Switzerland, Oct. 12, 1850, dau. of Adam Schneider and Margaret (Maurer) Schneider.

Children:

14564. ALICE M. WHEELER, born Dec. 24, 1870; m. Hans M. Hansen. Ch: 1. Harvey M. H——, b. May 2, 1893. 2. Helen M. H——, b. Feb. 1, 1907. 3. Ida M. H——, b. Aug. 8, 1908.
14565. MARGARET E. WHEELER, born Aug. 25, 1872; d. Oct. 7, 1892.
14566. GEORGE LEWIS WHEELER, born at Lime City, Ohio, May 28, 1873; m. at McArthur, Ohio, June 4, 1897, Nellie Cline, b. at Wilkesville, Ohio, Aug. 18, 1874, dau. of Joseph Cline and Emma Eliza (Greathouse) Cline. Ch: Harold R. W——, born July 28, 1898.
14567. BERTHA E. WHEELER, born July 31, 1878.
14568. FREDERICK W. WHEELER, born March 8, 1881; m. Feb. 1905, Ethel Grover. Ch: 1. Kenneth G. W——, b. Nov. 22, 1905. 2. Harry C. W——, b. Feb. 1, 1908.
14569. CHARLES F. WHEELER, born Sept. 11, 1883; m. Nellie Chapman. Ch: Mary Isabell W——, born Aug. 17, 1907.
14570. CLARA E. WHEELER, born May 23, 1886; d. March 3, 1894.

14571. CHARLES FARRAR WHEELER, son of Thaddeus. Married Adeline Gregg, dau. of Benjamin F. Gregg and Lucy (Danforth) Gregg of Derry, N. H. Res. Windham, N. H.

Children: (born at Derry, N. H., except the last.)

14572. LUCY CAROLINE WHEELER, born Sept. 24, 1860; d. Oct. 17, 1864.

14573. CHARLES GOODELL WHEELER, born June 15, 1862; d. Oct. 26, 1864.

14574. HELEN LUCINDA WHEELER, born April 22, 1864.

14576. HORACE FRANKLIN WHEELER born March 5, 1868.

14577. HENRY THADDEUS WHEELER, born March 24, 1870.

14578. ELMER WALLACE WHEELER, born at Windham, N. H., May 22, 1877.

14579. WILLIAM WHEELER, son of Jonathan and Polly (——) Wheeler. Born at Merrimack, N. H., Oct., 1824. Married at Nashua, N. H., Mary Bowen Spalding, who was born at Nashua, N. H., dau. of Abijah Spalding and Hannah (Eastman) Spalding.

Children:

14580. CHARLES FRANK WHEELER, born at Oshkosh, Wisc., Nov. 6, 1858.

14580-a MARY ALICE WHEELER, married Jan. 23, 1878, Oliver Perry Carter. Ch: 1. Mary Spalding C——, b. March 21, 1880. 2. Alice Ellen C——, b. March 29, 1884.

14580. CHARLES FRANK WHEELER, son of William (14579) and Mary Bowen (Spalding) Wheeler. Born at Oshkosh, Wisc., Nov. 6, 1858. Married at Minneapolis, Minn., Jan. 10, 1882, Luella Cloud, who was born at Greencastle, Ind., Dec. 31, 1858, dau. of David Cloud and Lucinda (Blackmore) Cloud.

Children:

14581. JOSEPHINE MARIE WHEELER, born April 21, 1883; m. Oct. 30, 1907, John William Vanderhoop. Ch: 1. Virginia Marie V——, b. Oct. 8, 1908. 2. John Wheeler V——, b. Aug. 10, 1911.

14582. ETHEL CLOUD WHEELER, born Jan. 2, 1886; m. Oct. 4, 1911, Wallace Robert Lowrie. Ch: Robert Wheeler L——, b. Dec. 16, 1912.

14583. BLANCHE SPALDING WHEELER, born Oct. 15, 1889.

14584. LUELLA BLACKMORE WHEELER, born Feb. 29, 1892.

14585. DELIVERANCE WHEELER. Married Margaret Coit.

Children:

14586. JASON WHEELER, born Aug. 4, 1823; d. Dec. 3, 1907; m. Eliza Claypool. Ch: 1. Frank W——. 2. Ellen W——. 3. Melissa W——. 4. Delia W——. 5. Mary W——.

14587. PERRY WHEELER, born Sept. 10, 1826; d. June 22, 1910.

14588. LEONARD WHEELER.

14589. JOHN WHEELER.

14590. GEORGE W. WHEELER, born Feb. 1, 1833, in New York State.

14591. FRANKLIN WHEELER.

14590. GEORGE W. WHEELER, son of Deliverance (14585) and Margaret (Coit) Wheeler. Born in New York State, Feb. 1, 1833. Married at Weedsport, N. Y., Oct. 29, 1854, Mary J. Amwock.

Children:

14592. WILLIAM H. WHEELER, born July 21, 1855; m. Jan. 8, 1886, Ellen Lynn. Ch: Charles Walter W——.

14593. GEORGE S. WHEELER, born April 1, 1860; d.
14594. GEORGE M. WHEELER, born Sept. 22, 1862; m. Jan. 7, 1882, Laura Donica. Ch: 1. Nellie W——. 2. Buena W——.
14595. CHARLES FRED WHEELER, born at Cato, N. Y., Oct. 2, 1866.

14595. CHARLES FRED WHEELER, son of George W. (14590) and Mary J. (Amwock) Wheeler. Born at Cato, N. Y., Oct. 2, 1866. Married at Fort Hepner, Ore., Sept. 4, 1892, Lena Louise McAtee, who was born in Ohio, April 10, 1872.

Children:
14596. WILLIAM JASON WHEELER, born June 5, 1893.
14597. ELLIE MAE WHEELER, born May 1, 1895.
14598. CHARLES WALTER WHEELER, born May 18, 1897.
14599. FRED LEWIS WHEELER, born June 10, 1900.

14600. CYRUS WHEELER. Born Jan. 8, 1798; died Dec. 19, 1873. Married Elmira Goodnow, who was born Nov. 25, 1806; died Nov. 19, 1884.

Children:
14601. CYRIL WHEELER, born Nov. 26, 1828; d. March, 1876.
14602. CURTIS WHEELER, born Sept. 10, 1830; d. Feb. 26, 1837.
14603. GEORGE WHEELER, born Nov. 11, 1832; m. April 2, 1860, Angeline H. Balch, b. at Northfield, Vt., Nov. 17, 1837; d. at Montpelier, Vt., Jan. 31, 1880, dau. of Allen Balch and Hepzibah (Dodge) Balch.
14604. EMELINE WHEELER, born April 11, 1837; m. Leander Harvey.
14605. ELI WHEELER, born March 11, 1839; d. March 31, 1839.
14606. VICTORIA WHEELER, born Dec. 29, 1841; d. Sept. 27, 1908.
14607. LUTHER SMITH WHEELER, born Sept. 12, 1848.

14607. LUTHER SMITH WHEELER, son of Cyrus (14600) and Elmira (Goodnow) Wheeler. Born at E. Montpelier, Vt., Sept. 12, 1848. Married at Montpelier, Vt., Dec. 28, 1869, Temperance Russell Gallison, who was born there Jan. 15, 1852, dau. of William Gallison and Laura Ann (Chapin) Gallison.

Children:
14608. WILLIAM LUTHER WHEELER, born June 6, 1871; m. Oct. 30, 1895, Etta Myra Jones. Ch: 1. Ralph Jones W——, b. Dec. 9, 1897. 2. Gladys May W——, b. Nov. 22, 1899. 3. Dorothy W——, b. Aug. 16, 1910; d. Sept. 18, 1910.
14609. CHARLES GEORGE WHEELER, born at Montpelier, Vt., Nov. 14, 1872.
14610. LUCY MAY WHEELER, born Sept. 27, 1874.
14611. CARRIE ANNA WHEELER, born March 20, 1880; d. May 30, 1897.
14612. LENA BLANCHE WHEELER, born Jan. 28, 1882; m. Aug. 10, 1903, Clarence Putnam Dudley. Ch: Roy Luther D——, b. Dec. 12, 1910.
14613. KATIE PEARL WHEELER, born Dec. 9, 1886; m. April 8, 1908, William Austin Foster.

14609. CHARLES GEORGE WHEELER, son of Luther Smith (14607) and Temperance Russell (Gallison) Wheeler. Born at Montpelier, Vt., Nov. 14, 1872. Married at Brattleboro, Vt., Oct. 19, —— Mary Louise Graves, who was born at Plattsburg, N. Y., Sept.

4, 1872, dau. of Nelson Graves and Frances (Zuttman) Graves. He is an Osteopathic Physician at Brattleboro, Vt.

Children:
14614. PHILIP HENRY WHEELER, born June 23, 1904.
14615. KENNETH PAUL WHEELER, born June 21, 1906.

14616. CHARLES GILBERT WHEELER, son of William and Caroline M. (— —) Wheeler. Born at London, Canada, July 23, 1836; died 1892. Married in Germany, 1863, Sarah Jenkins, of Boston, Mass. Res. Chicago, Ill.

14617. CHARLES GREENLEAF WHEELER, son of Orsman and Lucy (— —) Wheeler. Born at Skeneateles, N. Y.; died at Moline, Ill., Oct. 9, 1897. Married at Moline, Ill., April 15, 1861, Julia B. Morris, who was born at Poughkeepsie, N. Y., May 27, 1827, dau. of Edmond Morris and Clarissa (Benedict) Morris. She died at Poughkeepsie, N. Y., May 26, 1908.

Children:
14618. CLARA L. WHEELER, born at Moline, Ill., Jan. 10, 1864.
14619. ORSMAN WHEELER.
14620. MORRIS WHEELER.

14621. CHARLES H. WHEELER, son of Sebray and Lucinda (— —) Wheeler. Born at Rehoboth, Mass., Oct. 15, 1844.

14622. ZENAS WHEELER. It is almost certain that he is the son of No. 4760 in this book. Born Oct. 22, 1756. "Gentleman — of New Marlborough — conveyed to his wife's brother John, Sept. 7, 1776, for £35, 60 acres of land in lot 250, 3rd div." He served in the Revolution. Married Elizabeth Dodge, who was born June 3, 1758, dau. of Abraham Dodge and Elizabeth (Warren) Dodge, of Wenham, Mass. They had a son:

14623. WARREN WHEELER, born March 10, 1788. Married Ellis Harmon, who was born 1790.

Children: (born at New Marlborough, Mass.)
14624. WARREN WHEELER, born June 16, 1813.
14625. URIAH HARMON WHEELER, born 1825; d. at Chicago, Ill., April 21, 1876; m. 1846, Lorinda Canfield.
14626. BETSEY WHEELER, married Robbins Stevens. Ch: Plowden Stevens.
14627. MARIA WHEELER, married — — Babcock. Ch: 1. Maria B— —. 2. Emily B— —. 3. Cyrus B— —.

14624. WARREN WHEELER, son of Warren (14623) and Ellis (Harmon) Wheeler. Born at New Marlborough, Mass., June 16, 1813; died Jan. 14, 1846. Married in Berkshire Co., Mass., April 24, 1833, Catherine Hall Brewer, dau. of John Brewer and Betsey (Hall) Brewer.

Children:

14628. CLARISSA LORAINE WHEELER, born Oct. 14, 1834; d. May 27, 1865; m. March 28, 1863, Herman C. Riggs. Ch: Herman Clarence Charles R— —, b. March 27, 1865.

14629. JOHN BREWER WHEELER, born Nov. 29, 1840; d. April 20, 1841.

14630. CHARLES HALL WHEELER, born at Mill River, Berkshire Co., Mass., Jan. 21, 1843.

14630. CHARLES HALL WHEELER, son of Warren (14624) and Catherine Hall (Brewer) Wheeler. Born at Mill River, Berkshire Co., Mass., Jan. 21, 1843. Married at Potsdam, N. Y., Oct. 13, 1868, Frances Spencer Knowles, who was born there Dec. 11, 1846; died Nov. 6, 1912, dau. of Henry Liberty Knowles and Jane Lucretia (Brush) Knowles. A.B. Williams College, 1866. He is in the investment business at Minneapolis, Minn.

Children:

14631. CHARLES WARREN WHEELER, born March 10, 1871; d. April 28, 1882.

14632. HENRY KNOWLES WHEELER, born March 28, 1878; d. June 13, 1882.

14633. WALTER HALL WHEELER, born April 15, 1883.

14633. WALTER HALL WHEELER, son of Charles Hall (14630) and Frances Spencer (Knowles) Wheeler. Born at Potsdam, N. Y., April 15, 1883. Married at Minneapolis, Minn., Feb. 1, 1911, Eva Maud Blasdell, who was born there Feb. 2, 1883, dau. of Alfred Blasdell and Mary Elizabeth (Greenleese) Blasdell. E.M. School of Mines, University of Minnesota, 1906. He is in the investment business at Minneapolis, Minn.

Child:

14634. DAVID KNOWLES WHEELER, born Oct. 29, 1912.

14635. JOSEPH WHEELER. Died at Palermo, Me., April 5, 1854, age about 69. Married Mary Hathorn Thwing, who died at Palermo, Me., 1882, age about 94. They had a son:

14636. CHARLES HATHORN WHEELER. Born at Bowdoinham, Me., Sept. 23, 1818; died Nov. 30, 1895. Married at Wescasset, Me., Aug. 20, 1850, Mary Charlotte Brooks, who was born there Sept. 30, 1829; died Aug. 29, 1889, dau. of John Brooks and Charlotte (Webster) Brooks.

Children: (first two born at Salem, Mass.)

14637. MARY BROOKS WHEELER, born July 1, 1851.

14638. JOHN BROOKS WHEELER, born Dec. 23, 1853.

14639. CHARLOTTE WEBSTER WHEELER, born at Brunswick, Ga., June 7, 1855; m. May 26, 1881, Frank Perkins Whitman. Ch: 1. Charles Hathorn W— —, b. July, 1889; d. Nov., 1889. 2. Dorothy W— —, b. April 10, 1892.

14638. JOHN BROOKS WHEELER, son of Charles Hathorn (14636) and Mary Charlotte (Brooks) Wheeler. Born at Salem,

Mass., Dec. 23, 1853. Married at Providence, R. I., Sept. 18, 1879, Caroline Frances Haskins, who was born at Lonsdale, R. I., Sept. 2, 1854, dau. of Abijah Haskins and Caroline (Jillson) Haskins.

Children:

14640. CHARLES HATHORN WHEELER, born at Providence, R. I., June 2, 1881.

14641. HILDA WHEELER, born Jan. 9, 1885.

14642. JOHN BROOKS WHEELER, born at Middlebury, Vt., Dec. 27, 1889.

14640. CHARLES HATHORN WHEELER, son of John Brooks (14638) and Caroline Frances (Haskins) Wheeler. Born at Providence, R. I., June 2, 1881. Married at Los Cruces, New Mexico, April 14, 1909, Hildagarde Louise Ahlborn, who was born at Wilkes Barre, Pa., Jan. 27, 1883, dau. of Frederick C. Ahlborn and Henrietta (Tueffel) Ahlborn. He is an electrical engineer with the General Electric Co.

Children:

14643. CHARLES HATHORN WHEELER, born at New York City, Feb. 2, 1910.

14644. AHLBORN WHEELER, born at Upper Montclair, N. J., Nov. 10, 1911.

14645. HUGH WHEELER. Born in Chautauqua Co., N. Y., 1812. Married Ann Schofield.

Children:

14646. CHARLES HENRY WHEELER, born at Buffalo, N. Y., Sept. 19, 1840.

14647. JOHN E. WHEELER, born March 20, 1843. His record will be found under No. 17480.

14648. LIBBIE WHEELER, married Thomas Casson.

14649. MARY JANE WHEELER, married James Pyre. Ch: 1. May P——. 2. Hattie P——.

14650. IMOGENE WHEELER, married John Hill. Ch: Bert Hill.

14646. CHARLES HENRY WHEELER, son of Hugh (14645) and Ann (Schofield) Wheeler. Born at Buffalo, N. Y., Sept. 19, 1840. Married (1) at Stoughton, Wis., Sept. 20, 1861, Jennie Squires, who was born at Porter, Rock Co., Wis., 1841, dau. of Levi Squires and Sabrina (Schofield) Squires. Married (2) at Madison, Wis., Nov. 15, 1881, Frances Davis, who was born Feb. 1, 1860, dau. of De Witt Clinton Davis and Ophelia (Waite) Clinton.

Child:

14651. HARRY EARL WHEELER, born at Madison, Wis., Sept. 14, 1885.

14652. JOSIAH R. WHEELER, son of John and —— (White) Wheeler. Born at Bugbrooke, Eng., Dec. 10, 1810; died 1886. Married (1) Mary Waite, who was born at Bugbrooke, Eng., Jan., 1809, dau. of John Waite and Hannah (Broughton) Waite.

Child, 1st marriage:

14653. EDWIN WAITE WHEELER, born at Bugbrooke, Eng., Aug. 13, 1833.

Children, 2d marriage:

14653-a. EMMELINE WHEELER, born Sept. 20, 1841; d. June 10, 1870; m.

Horace Page. Ch: 1. Martha Mowby P——. 2. Mattie P——. 3. Clement Wheeler P——.

14654. BENJAMIN CLEMENT WHEELER, born Jan. 19, 1843; d. Oct. 1, 1849.

14655. THOMAS MAWBY WHEELER, born Oct. 10, 1844; m. Livia Cone. Ch: 1. Francis Austin W——. 2. Clara W——.

14656. JOHN EBENEZER WHEELER, born May 10, 1846; d. Aug. 7, 1910; m. Matilda Cone. Ch: 1. Mary W——. 2. Addie W——. 3. Ethel W——. 4. Edith W——. 5. Cora W——. Two sons, d. inf.

14657. MARY JANE WHEELER, died July 13, 1853.

14658. FRANCIS ALFONSO WHEELER, born at Pewaukee, Wis., June 2, 1848.

14659. ELIZABETH ANN WHEELER, married Dr. Charles Wheelock.

14660. MARY ANGELINA WHEELER, died Jan. 10, 1901; m. Wilson Showerman. Ch: 1. Fern S——. 2. Bessie S——.

14653. EDWIN WAITE WHEELER, son of Josiah R. (14652) and Mary (Waite) Wheeler. Born at Bugbrooke, Eng., Aug. 13, 1833. Married at Burlington, Wis., May 20, 1866, Gorena Maria Stansby, who was born at Ulensaker, Norway, Aug. 22, 1847, dau. of Eric Stansby and Elizabeth (Peterson) Stansby. He is a farmer at Granada, Minn.

Children:

14661. GEORGE E. WHEELER, born at Waukesha, Wis., Aug. 31, 1869.

14662. HATTIE AMELIA WHEELER, born July 14, 1872; m. Fred N. Park. Ch: 1. Florence P——. 2. Fern P——. 3. Minnie P——. 4. Carrie P——. 5. Walter P——.

14663. CARRIE MARIA WHEELER, born Oct. 13, 1875; m. Ed. L. True. Ch: 1. Mary T——. 2. Edna T——. 3. Howard T——. 4. Mertie T——. 5. Cecil T——. 6. Eva May T——.

14664. WALLACE STANSBY WHEELER, born March 3, 1878.

14665. MAMIE L. WHEELER, born Nov. 23, 1886; m. John J. P. Hill. Ch: 1. George H——. 2. Elmo H——.

14658. FRANCIS ALFONSO WHEELER, son of Josiah R. (14652) and Elizabeth Ann (Mawby) Wheeler. Born at Pewaukee, Waukesha Co., Wis., June 2, 1848. Married at Beaver Dam, Dodge Co., Wis., Dec. 28, 1881, Frances Leonora Barrett, who was born there July 12, 1857, dau. of John Henry Barrett and Adaline Elizabeth (Clark) Barrett. He is proprietor of the Waukesha Soda Water Co.

Children:

14666. CHARLES HENRY EVERETT WHEELER, born Nov. 1, 1882; m. Dec. 1, 1910, Fannie Pearl Copper, b. at Fostoria, Ohio, Sept. 15, 1888. Ch: Doris Elva W——, b. Sept. 9, 1911; d. May 31, 1912.

14667. FLOYD ALFONSO WHEELER, born Aug. 18, 1884; d. March 9, 1887.

14668. ROYAL EUGENE WHEELER, born July 4, 1888.

14669. MERLE ELVA WHEELER, born May 4, 1897.

14661. GEORGE E. WHEELER, son of Edwin Waite (14653) and Gorena Maria (Stansby) Wheeler. Born at Waukesha, Wis., Aug. 31, 1869. Married in Martin Co., Minn., Dec. 30, 1891, Anna

Maria Thompson, who was born at Waterloo, Wis., Feb. 21, 1868, dau. of Robert Thomas Thompson and Susanna (Adams) Thompson.

Children:

14670. HARRY ORIN WHEELER, born Feb. 24, 1894.
14671. FREDERICK EDWIN WHEELER, born Aug. 23, 1897.
14672. IDA MAE WHEELER, born Nov. 27, 1898.
14673. GRACE LILLIAN WHEELER, born Jan. 26, 1908.

14674. JOHN COOLEY WHEELER, son of Samuel and Mary (— —) Wheeler. Born at North Hero, Grand Isle Co., Vt. Married Deborah Holdridge.

Children:

14675. MARY WHEELER, d. young.
14676. ADELIA LUCRETIA WHEELER,
14677. CHARLES WHEELER, d. young.
14678. GERTRUDE WHEELER, d. young.
14679. HENRY BERTON WHEELER, born June 14, 1842; d. abt. 1897; m. abt. 1870, Mary Cochran.
14680. HATTIE WHEELER, married William Dean.
14681. CHARLES JOHN WHEELER, born at Highgate Springs, Vt., Nov. 30, 1850.

14681. CHARLES JOHN WHEELER, son of John Cooley (14674) and Deborah (Holdridge) Wheeler. Born at Highgate Springs, Vt., Nov. 30, 1850. Married at Chicopee Falls, Mass., Irene Eliza Taylor, dau. of Oliver Taylor and Jane Eliza (Day) Taylor.

Children: (born at Brightwood, Mass.)

14682. GERTRUDE ADELL WHEELER, born March 22, 1874; m. (1) George T. Gilbert. They were divorced; m. (2) March 1, 1909, Seymour Warren. Ch: 1. George H. G— —, b. June 9, 1894. 2. Irene Wheeler G— —, b. Jan. 19, 1896. 3. Charles Wheeler G— —, b. April, 1897; d. Aug., 1897.
14683. WYATT EATON WHEELER, born Feb. 27, 1876; m. Louise Whitmarsh Switzer.

14684. JAMES WHEELER. Born at Poplar Parish, Middlesex Co., Eng., April 17, 1811. Married in Appomattox Co., Va., Elizabeth Sanders Watkins, who was born in Buckingham Co., Va., March 4, 1818, dau. of Joel Watkins and Dolly (Jones) Watkins.

Children:

14685. CHARLES KENNEDY WHEELER, born April 18, 1863.
14686. WILLIAM GORDON WHEELER, married Annie Auchenlick. Ch: Emily W— —.
14687. MARY WHEELER, married James Campbell. Ch: 1. Wheeler C— —. 2. James C— —. 3. Elizabeth C— —. 4. Jeanette C— —.
14688. JAMES JONES WHEELER.
14689. ELIZABETH WHEELER, married (1) Hugh Drane; m. (2) George Willeg.
14690. SUSAN KENNEDY WHEELER, married Jesse Hodge. Ch: 1. Kate H— —. 2. Elsie H— —.
14691. JOEL WHEELER.
14692. JOHN WHEELER.
14693. VIRGINIA WHEELER, married — — Bradshaw.

14694. LAURA WHEELER.
14695. KATE WHEELER, married — — Turley.
14696. EMMA WHEELER, married — — Woolfolk.

14685. CHARLES KENNEDY WHEELER, son of James (14684) and Elizabeth Sanders (Watkins) Wheeler. Born in Christian Co., Ky., April 18, 1863. Married at Paducah, Ky., Oct. 10, 1888, Mary Kirkpatrick Guthrie, who was born there Feb. 11, 1870, dau. of John James Guthrie and Mary James (Ratcliffe) Guthrie.

Children:
14697. JAMES GUTHRIE WHEELER, born April 1, 1890.
14698. MARY GUTHRIE WHEELER, born April 1, 1892.
14699. CHARLOTTE KENNEDY WHEELER, born Dec. 14, 1898.
14700. MARGARET WATKINS WHEELER, born June 27, 1905.

14701. JUDAH WHEELER. Married Lucy Corey, May 10, 1762.

Children:
14702. STEPHEN WHEELER, born April 17, 1763; d. March 1, 1782.
14703. SILAS WHEELER, born March 26, 1765; d. Sept. 10, 1767.
14704. LUCY WHEELER, born May 29, 1769.
14705. PHINEAS WHEELER, born March 25, 1773.
14706. SILAS WHEELER, born May 21, 1777; d. Aug. 14, 1778.
14707. ANNA WHEELER, born July 9, 1781; m. Nathan Jones.
14708. TIMOTHY WHEELER, born Oct. 27, 1787; d. Oct. 5, 1805.

14705. PHINEAS WHEELER, son of Judah (14701) and Lucy (Corey) Wheeler. Born March 25, 1773; died Aug. 2, 1838. Married (1) Jan. 23, 1800, Lucy Parlin, who was born Oct. 10, 1774; died Dec. 10, 1800. Married (2) May 6, 1802, Hannah Jones, who was born Aug. 4, 1777; died Dec. 7, 1828, dau. of Oliver Jones and Hannah (Wooley) Jones. Married (3) Sept. 15, 1831, Elizabeth (Buttrick) Hodgman, who was born Aug. 14, 1774; died April 19, 1835, widow of John Hodgman. Married (4) April 15, 1836, Lucy Haywood, who was born 1775; died March 11, 1858. Farmer and proprietor of a saw and grist mill in the north part of Acton, Mass. Constable. Lieut. of Militia.

Children:
14709. CYRUS WHEELER, born Aug. 27, 1803; d. July 6, 1862; m. Fidelia Heald, April 8, 1828, b. Aug. 6, 1805, dau. of John Heald and — — (Green) Heald. Ch: Anginette W— —, b. Nov. 1, 1843; d. April 18, 1879; m. George Harris. Ch: 1. Edwin Wheeler H— —, b. Feb. 28, 1870. 2. George Irving H— —, b. Oct. 6, 1874; d. 1891.
14710. LUCY WHEELER, born Aug. 29, 1804; d. Oct. 7, 1841; m. Aug. 22, 1832, John Hodgman, son of John Hodgman and Elizabeth (Buttrick) Hodgman. Ch: 1. Nancy H— —, b. June 12, 1834. 2. John Edmund H— —, b. Nov. 2, 1835. 3. Hannah Lucille H— —, b. Aug. 15, 1837. 4. Lucy Elizabeth H— —, b. Dec. 13, 1839; d. 184—. 5. George Henry H— —, b. Sept. 5, 1841; d. 1882.
14711. TIMOTHY WHEELER, born April 3, 1807; d. Oct. 5, 1839; m. at Concord, Mass., May 17, 1835, Hannah Susanna Wheeler No. 2212. Ch: 1. Charles Kirkland W— —, b. April 6, 1836. 2. Ellen Frances W— —, b. May 28, 1838; d. April 21, 1881.

14712. NANCY WHEELER, born Dec. 5, 1810; d. Sept. 16, 1833; m. May 22, 1832, Albert Sawin. Ch: Albert S——, b. July, 1833.
14713. WINTHROP FAULKNER WHEELER, born March 27, 1815.

14713. WINTHROP FAULKNER WHEELER, son of Phineas (14705) and Hannah (Jones) Wheeler. Born at Acton, Mass., March 27, 1815; died June 27, 1880. Married (1) Aug. 15, 1850, Lucy Robbins, who was born 1814; died March 12, 1861, dau. of John Robbins and Sarah (Jones) Robbins. Married (2) at Westford, Mass., Nov. 26, 1863, Mary Jane Russell, who was born at Bow, N. H., Oct. 8, 1832, dau. of Leonard Russell and Sarah (Hall) Russell. Clergyman.

Children, 2d marriage:
14714. LEONARD WINTHROP WHEELER, born at Westford, Mass., Dec. 31, 1864; m. at Concord, Mass., March 23, 1896, Mary Houghton Williams, b. at Taunton, Mass., June 20, 1871, dau. of Lemuel Allen Williams and Mary Elizabeth (Wilbur) Williams. No children.
14715. MARY HALL WHEELER, born Dec. 29, 1866; d. Aug. 22, 1868.
14716. ROY BLANCHARD WHEELER, born Oct. 10, 1871, at Westford, Mass. He is a bank clerk in the Denver National Bank at Denver, Colo.

14717. HENRY A. WHEELER. Married Sarah A. ——.

Children: (born at West Stockbridge, Mass.)
14718. ELLEN WHEELER, born Aug. 13, 1843.
14719. JONATHAN WHEELER, born Aug. 25, 1846.
14720. CHARLES LEWIS WHEELER, born Sept. 10, 1848.

14721. JAMES M. WHEELER. Born at London, Eng.; died April 4, 1860. Married (1) Mary Boarman, dau. of Ignatius Boarman, of Maryland. Married (2) Agnes Hailman, of St. Louis, Mo.

Child:
14722. CHARLES M. WHEELER, born in Ste. Genevieve Co., Mo., Jan. 4, 1844; m. Sept. 1, 1869, Mary Reily. Res. Kaskaskia, Ill. Seven children.

14723. SIMEON WHEELER, son of Simeon and Chloe (——) Wheeler. Born Sept., 1766; died 1856. Married Polly Noble, who was born June 15, 1772; died Nov., 1847.

Children:
14724. DAVID NOBLE WHEELER, born Sept., 1794; d. Sept., 1838; m. Nov., 1825, Harriet Gere. Ch: Louise W——.
14725. SARAH WHEELER, born April, 1796; m. Feb., 1814, Jesse Graves.
14726. WILLIAM WHEELER, born 1799; d. 1813.
14727. LAURA WHEELER, born Sept., 1801; m. 1832, Asa Moore.
14728. SOPHIA WHEELER, born Jan., 1803; d. 1857; m. 1825, Jacob Smith.
14729. HIRAM F. WHEELER, born at Pittsfield, Mass., Jan., 1806.

14729. HIRAM F. WHEELER, son of Simeon (14723) and Polly (Noble) Wheeler. Born at Pittsfield, Mass., Jan., 1806. Married in Wyoming Co., Pa., Feb., 1833, Elizabeth Grow, who was born there Aug. 21, 1810, dau. of Danford Grow and Chloe (Jones) Grow.

Children: (born at Wayne Co., Pa.)

14730. ADELA HONEYWOOD WHEELER, born March 16, 1834; d. March, 1881; m. March 16, 1858, Elijah Lyman. Ch: 1. Effie Florence L——, b. June, 1859; d. 1883. 2. Frank B. L——, b. 1861; d. 1912. 3. Alfred G. L——, b. 1863. 4. Harry L——, b. 1868.

14731. FRIEND PRATT WHEELER, born Oct. 18, 1836.

14732. ROSALTHEA THEODA WHEELER, born Jan. 7, 1839; m. Nov., 1869, Alfred Warner Metcalf. Ch: 1. Helen Griffen M——, b. Feb. 5, 1871. 2. Bessie Wheeler M——, b. April 3, 1872; d. Oct., 1877.

14733. DANFORD NOBLE WHEELER, born Aug. 11, 1841; d. Nov., 1909; m. Nov., 1883, Lillie Barrett. Ch: 1. Carrie B. W——, b. Dec. 23, 1884. 2. Letitia B. W——, b. Sept. 5, 1886. 3. Danford Noble W——, b. Sept. 25, 1887.

14731. FRIEND PRATT WHEELER, son of Hiram F. (14729) and Elizabeth (Grow) Wheeler. Born in Wayne Co., Pa., Oct. 18, 1836. Married at Meshoppen, Pa., March, 1869, Lucy Fassett Wright, who was born at Laceyville, Pa., Sept. 23, 1840, dau. of Thomas J. Wright and Ellen (Comstock) Wright.

Children:

14734. CHARLES NOBLE WHEELER, born Feb. 14, 1872; m. Oct. 24, 1899, Mrs. Lillie (McConnell) McCammon, b. April 20, 1867. Ch: Lucy W——, b. Sept. 11, 1900.

14735. MARY ELIZABETH WHEELER, born Oct. 13, 1873; m. June 20, 1900, James H. Gowdy, b. at Monmouth, Ill., Dec. 22, 1873. Ch: 1. Josephine G——, b. July 28, 1901. 2. Wheeler G——, b. July 27, 1902.

14736. REUBEN WHEELER. Married Samantha Maria Beals.

Children:

14737. REUBEN ALFRED WHEELER, born at Adrian, Mich., Dec. 16, 1853.

14738. CHARLES H. WHEELER, died in the Civil War.

14737. REUBEN ALFRED WHEELER, son of Reuben (14736) and Samantha Maria (Beals) Wheeler. Born at Adrian, Mich., Dec. 16, 1853. Married at Pioneer, O., Aug. 11, 1875, Lydia Louisa Adelaide Sage, who was born at Ransome Center, Mich., Dec. 22, 1855, dau. of Stephen W. Sage and Mary J. (Findley) Sage. He is in the Stove and Range business at Berkeley, Cal.

Children:

14739. MARY ALFARENA WHEELER, born Aug. 14, 1880; m. Dec. 26, 1900, Charles E. Thompson. Ch: Boyd N, T——, b. Aug. 8, 1904.

14740. CHARLES OSCAR WHEELER, born at Fayette, Ohio, July 21, 1882; m. at Oak Park Ill., July 11, 1908, Ann Louise Potion, b. at Chicago, Ill., Oct. 24, 1885, dau. of Henry Potion. He is a commercial salesman at Chicago, Ill. Ch: 1. Alfred Potion W——, b. May 21, 1909. 2. Jean Louise W——, b. Oct. 5, 1910.

14741. CHARLES PINCKNEY WHEELER, son of David H. and Sophia E. (Seymour) Wheeler. Born at Mount Carroll, Ill., May 5, 1856. Married at Chicago, Ill., Nov. 10, 1881, Martha S. Seymour.

Children:
14742. SEYMOUR WHEELER.
14743. CATHARINE WHEELER.
14744. ELLIOT WHEELER.
14745. LESLIE WHEELER.

14746. CHARLES V. WHEELER. Married Hattie A. ——.

Children: (born at Seymour, Conn.)
14747. CHARLES ALBERT WHEELER, born April 27, 1888; d. Sept. 13, 1897.
14748. GEORGE P. WHEELER, born March 25, 1893.

14749. JOHN WHEELER. Married Margaret Kingswell. He came to Baltimore, Md., from Portsmouth, Eng., in 1819.

Children:
14750. JOHN WHEELER, born at Portsmouth, Eng., April 7, 1815.
14751. MARTHA WHEELER, married Rev. C. W. C. Munsell.

14750. JOHN WHEELER, son of John (14749) and Margaret (Kingswell) Wheeler. Born at Portsmouth, Eng., April 7, 1815; died June 18, 1881. Married (1) Mary Yandes. Married (2) ——.

Children:
14752. CHARLES YANDES WHEELER, born at Greencastle, Ind., June 23, 1843.
14753. DANIEL YANDES WHEELER.
14754. JOHN TINGLEY WHEELER.
14755. MATTHEW SIMPSON WHEELER.
14756. FLETCHER HULET WHEELER.
14757. FRANCES WHEELER.
14758. EMMA WHEELER.

14752. CHARLES YANDES WHEELER, son of John (14750) and Mary (Yandes) Wheeler. Born at Greencastle, Ind., June 23, 1843; died Sept. 5, 1889. Married at Berea, Ohio, 1864, Sarah Jane Van Cise, who was born at Monroeville, Ohio, dau. of Charles Van Cise and Jane (Pollock) Van Cise.

Children:
14759. CHARLES VAN CISE WHEELER, born at Berea, Ohio, July 30, 1866.
14760. MARY YANDES WHEELER.
14761. HARRY MARSHALL WHEELER.
14762. GEORGE YANDES WHEELER.
14763. MARJORIE AGNES WHEELER.

14759. CHARLES VAN CISE WHEELER, son of Charles Yandes (14752) and Sarah Jane (Van Cise) Wheeler. Born at Berea, Ohio, July 30, 1866. Married at Alleghany, Pa., June 14, 1899, Nellie Rose, dau. of James McMurray Rose and Sophia (Ross) Rose. Res. Washington, D. C.

Children:
14764. ELINOR DAVENPORT WHEELER, born March 29, 1900.
14765. CHARLES YANDES WHEELER, born March 24, 1903.
14766. JOHN ROSS WHEELER, born March 22, 1909.

14767. CHARLES W. WHEELER, son of Timothy and Rehannah (— —) Wheeler. Married at Winchendon, Mass., Nov. 21, 1848, Maria G. Clark.

Child: (born at Winchendon, Mass.)
14768. CLARENCE S. WHEELER, born Sept. 21, 1849.

14769. ELIJAH WHEELER, of Oyster Bay, L. I., N. Y. Born Nov. 1, 1743; died Nov. 18, 1807. Married Sarah Rogers, who was born April 18, 1746; died Jan. 10, 1823. They had a son:

14770. ISAAC UNDERHILL WHEELER, born Aug. 30, 1786; died Feb. 9, 1870. Married Lavina Duncan, who died 1835.

Children:
14771. SARAH WHEELER, married Jesse R. Kinney. Ch: 1. Charles K— —. 2. George K— —. 3. Lavina K— —.
14772. MARY ANN WHEELER, born Nov. 27, 1810; d. March 26, 1901; m. (1) Calvin Pike; m. (2) March, 1848, Gaylord Graves. Ch., first m: 1. Sarah P— —. 2. Ralph P— —. No children, second marriage.
14773. EGBERT COOK WHEELER, born Feb. 28, 1813.
14774. HARRIET WHEELER, died abt. 1842; m. Daniel Salisbury. No children.
14775. BETSEY ANN WHEELER, born April 8, 1818; d. Nov. 21, 1880; m. March 1, 1838, Simon B. Edwards. Ch: 1. Helen E— —, b. June 1, 1841. 2. Harriet E— —, b. July 12, 1843. 3. Melvill S. E— —, b. Oct. 10, 1845; d. Aug. 27, 1851. 4. Sarah K. E— —, b. May 20, 1848. 5. Mary L. E— —, b. Oct. 24, 1851. 6. Etta L. E— —, b. Oct. 6, 1856. 7. Anna E— —, b. June 7, 1858. 8. Herbert E— —, b. April 25, 1862.
14776. WILLIAM WHEELER, born at Sherbourne, N. Y., 1820.

14773. EGBERT COOK WHEELER, son of Isaac Underhill (14770) and Lavina (Duncan) Wheeler. Born Feb. 28, 1813; died March 4, 1860. Married Feb. 19, 1835, Jane Waters, dau. of Gilbert Waters.

Children:
14777. EDSON WHEELER, born Jan. 27, 1836; d. Jan. 9, 1902; m. Helen Waite. Ch: Egbert W— —.
14778. ISAAC UNDERHILL WHEELER, born March 20, 1838; d. Nov. 22, 1839.
14779. CORNELIA WHEELER, born Dec. 22, 1839; d. March 13, 1878.
14780. MARY ANN WHEELER, born Dec. 17, 1841; d. Nov. 22, 1846.
14781. HARRIET WHEELER, born Oct. 5, 1843; d. Aug. 20, 1844.
14782. MARIETTE WHEELER, born May 21, 1846; d. May 23, 1848.
14783. HENRY CLAY WHEELER, born at Whitewater, Wis., Dec. 4, 1848.
14784. LAVINA WHEELER, born May 16, 1850.
14785. ELLA JANE WHEELER, born Sept. 6, 1853; d. May 13, 1892.

14776. WILLIAM WHEELER, son of Isaac Underhill (14770) and Lavina (Duncan) Wheeler. Born at Sherbourne, Chenango Co., N. Y., 1820. Married Marietta Germain, who was born Oct. 12, 1821, dau. of Isaac Germain and Lucy (Knapp) Germain.

Children:

14786. ISAAC UNDERHILL WHEELER, born at Sherbourne, N. Y., Jan. 21, 1841.

14787. JULIA H. WHEELER, born Nov. 3, 1847; m. Alexander McKelvey. Ch: 1. Clara Anna M——, b. Nov. 16, 1873; d. Sept. 17, 1874. Clarence G. M——, b. Feb. 20, 1876.

14788. FREDERICK W. WHEELER, born Feb. 17, 1850; d. Jan. 6, 189—; m. Ch: 1. May W——, b. 1873. 2. Charles W——, b. 1876. 3. Lucy W——, b. 1879. 4. Dora W——. 5. Ethel W——.

14783. HENRY CLAY WHEELER, son of Egbert Cook (14773) and Jane (Waters) Wheeler. Born at Whitewater, Wis., Dec. 4, 1848. Married at Walkerton, Ind., Dec. 29, 1875, Kate Van Pelt, who was born in Clinton Co., Ohio, Dec. 29, 1848, dau. of Ryan Van Pelt and Catherine (Van Pelt) Van Pelt.

Children:

14789. ADA C. WHEELER, born Aug. 12, 1880; m. George W. Reed.

14790. ANNA M. WHEELER, born Jan. 30, 1885.

14786. ISAAC UNDERHILL WHEELER, son of William (14776) and Marietta (Germain) Wheeler. Born at Sherbourne, Chenango Co., N. Y., Jan. 21, 1841. Married at Chicago, Ill., Sept. 20, 1859, Sarah C. Vincent, who was born at Herkimer, N. Y., Sept. 6, 1843, dau. of John D. Vincent and Malinda (Barse) Vincent. He is cashier of the Citizens State Bank at Whitewater, Wis.

Children:

14791. CHARLES W. WHEELER, born Oct. 8, 1860.

14792. GEORGE A. WHEELER, born July 17, 1862.

14793. JOHN A. WHEELER, born Oct. 10, 1864; m. May, 1891, Adda Leathers. No children.

14794. LEWIS G. WHEELER, born Dec. 26, 1867; m. at Whitewater, Wis., Oct. 16, 1890, Bessie Taylor, b. at Sugar Creek, Wis., May 15, 1870. Ch: 1. Horatio G. W——, b. Oct. 12, 1892. 2. Harry L. W——, b. Sept. 28, 1897.

14795. MARY L. WHEELER, born May 4, 1873; m. Oct. 6, 1897, Herbert Oscar Hamilton, b. at Whitewater, Wis., April 14, 1872. Ch: 1. Laura H——, b. July 8, 1898. 2. Herbert Oscar H——, b. Aug. 26, 1899.

14796. ISAAC UNDERHILL WHEELER, born July 17, 1879; m. July 11, 1912, Clara Fellowes.

14791. CHARLES W. WHEELER, son of Isaac Underhill (14786) and Sarah C. (Vincent) Wheeler. Born Oct. 8, 1860. Married at Pana, Ill., Nov., 1888, Ella Lemberger.

Children:

14797. ARTHUR WHEELER, born Oct. 15, 1890.

14798. WILLIAM WHEELER, born April 25, 1893.

14799. GWENNETH WHEELER, born March 19, 1895.

14800. SUSAN WHEELER, born Dec. 29, 1904.

14801. RUTH WHEELER, born Sept. 19, 1907; d. Nov. 7, 1907.

14792. GEORGE A. WHEELER, son of Isaac Underhill (14786)

and Sarah C. (Vincent) Wheeler. Born July 17, 1862. Married at Sigourney, Iowa, Nov. 26, 1885, Margaretta Johnson, who was born July 10, 1868.

Children:

14802. GEORGE ARTHUR WHEELER, born 1886; d. Sept. 5, 1887.
14803. MARJORIE G. WHEELER, born Aug. 21, 1888.
14804. ANNA C. WHEELER, born Dec. 2, 1889.
14805. LOTTIE G. WHEELER, born June 7, 1891.
14806. MINNIE B. WHEELER, born Sept. 7, 1893.
14807. RALPH WHEELER, born Sept. 3, 1895.

14808. CHAUNCEY WHEELER, son of William. Died April 29, 1880. Married Laura J. Lum.

Child:

14809. FREDERICK W. WHEELER, born at Monroe, Conn., Aug., 1841; m. 1861, Estelle R. Brewster. He was Selectman at Monroe, Conn., for 5 years. Town Clerk, 1872-9. State Legislature, 1874.

14810. CHESTER WHEELER. Born in Vermont about 1796; died about 1830. Married (——) Bryan. He went from Vermont to Missouri about 1810-20. They had a son:

14811. SAMUEL ADAMS WHEELER. Born in Warren Co., Mo., Dec. 16, 1825; died Sept. 1, 1899. Married in Montgomery Co., Mo., about 1848, Margaret Craig Fulkerson, who was born there Sept. 16, 1830, dau. of Robert Craig Fulkerson and Levina (Dickinson) Fulkerson.

Children:

14812. ZACHARIAH WHEELER, born abt. 1850; d. abt. 1860.
14813. ROBERT CHESTER WHEELER, born Oct. 2, 1855.

14813. ROBERT CHESTER WHEELER, son of Samuel Adams (14811) and Margaret Craig (Fulkerson) Wheeler. Born in Montgomery Co., Mo., Oct. 2, 1855. Married at Montgomery City, Mo., Dec. 8, 1880, Mary Elizabeth Mallerson, who was born there Dec. 25, 1857, dau. of Moses Newton Mallerson and Margarite (McClure) Mallerson.

Children:

14814. MARGARITE LEE WHEELER, born at St. Joseph Mo., Sept. 18, 1881; m. there Sept. 17, 1901, Rev. Luther Edward Todd, b. at New Franklin, Mo., Sept. 16, 1874, son of Theodore H. Todd. Ch: 1. Mary Elizabeth T——, b. April 3, 1903. 2. Virginia Lee T——, b. March 6, 1906. 3. Helen Wheeler T——, b. Aug. 23, 1912.
14815. MARY IRENE WHEELER, born at St. Joseph, Mo., July 24, 1883; m. there June 1, 1904, Harry Roberts Boyce, b. at Brooklyn, N. Y., Sept. 9, 1878, son of John Hendry Boyce and Frances Louise (Martin) Boyce. Ch: 1. Elizabeth Louise B——, b. March 19, 1905. 2. Margarite Lee B——, b. Nov. 22, 1908. 3. Mary Wheeler B——, b. Sept. 28, 1912.
14816. ROBERT CHESTER WHEELER, born Sept. 8, 1885; d. Aug. 23, 1893.

14817. DANIEL WHEELER, son of Joseph (329) and Naomi (Grover) Wheeler. Born at Hollis, N. H., Jan. 19, 1793. Married at Albany, Me., Dec. 2, 1819, Lydia Cummings, who was born at Andover, Mass., May 27, 1798, dau. of Asa Cummings and Lydia (Holt) Cummings.

Children: (born at Bethel, Me.)

14818. MELITA WHEELER, born Aug. 19, 1824.

14819. HANNAH ABBOTT WHEELER, born Feb. 16, 1826.

14820. CLIFFORD WHEELER, born Sept. 30, 1835.

14821. LEWIS WHEELER, born Feb. 4, 1839; m. Isabella Woodfield. Ch: 1. William W——. 2. Lydia W——. 3. Daniel W——. 4. Harlan W——. 5. Earl W——. 6. Florence W——.

14822. HARLAN PAGE WHEELER, born Oct. 11, 1843; m. (1) at Gilead, Me., Oct. 11, 1871, Mercy Emeline Peabody, b. there Aug. 27, 1839; d. April 4, 1900, dau. of Parmenio Peabody and Mary Ann (Burbank) Peabody; m. (2) at Gilead, Me., Dec. 9, 1902, Edna Carolyn Merrill, b. May 22, 1877, dau. of William H. H. Merrill and Sarah Thayer (Hall) Merrill. No children.

14818. MELITA WHEELER, dau. of Daniel (14817) and Lydia (Cummings) Wheeler. Born at Bethel, Me., Aug. 19, 1824. Married at Topsfield, Me., May 12, 1852 (as 2d wife) Asa Bixby Pingree, who was born at Boxford, Mass., Jan. 2, 1818, son of Daniel Pingree and Elizabeth (Bixby) Pingree.

Children:

LEONARD WHEELER PINGREE, born Nov. 24, 1852; m. July 1, 1877, Mary McDonald. Ch: 1. Arthur Milton P——, b. Aug. 4, 1878. 2. Melita P——, b. Nov. 10, 1879. 3. Clarence Leonard P——, b. Jan. 21, 1883. 4. Charles Blaine P——, b. Nov. 24, 1884. 5. Frank Donald P——, b. Dec. 5, 1886. 6. Florence Esther P——, b. Feb. 1, 1889. 7. Roy Edwin P——, b. Sept. 10, 1893.

ASA CUMMINGS PINGREE, born Nov. 20, 1853; m. April 9, 1884, Ida M. White. Ch: 1. Asa Bertram P——, b. April 2, 1885. 2. James Raymond P——, b. June 11, 1887; d. Jan. 15, 1895. 3. Elmer Francis P——, b. Feb. 15, 1889. 4. Alice May P——, b. Sept. 9, 1891. 5. Joseph E. P——, b. March 5, 1893. 6. Elsie Marguerite P——, b. Feb. 8, 1897. 7. Harold Robert P——, b. April 2, 1905.

SARAH MELITA PINGREE, born Jan. 15, 1855; d. Oct. 2, 1864.

LEWIS CLIFFORD PINGREE, born May 25, 1856; m. Feb. 22, 1883, Addie F. Ware. Ch: 1. Ella Melita P——, b. Dec. 29, 1883. 2. Earl Atkins P——, b. Jan. 22, 1886. 3. Lewis Jackson P——, b. Jan. 11, 1889. 4. Olive Frances P——, b. June 26, 1891. 5. Edgar D. P——, b. June 5, 1898. 6. Elgin Vestal P——, b. June 8, 1903. 7. Ellis Newman P——, b. Jan. 4, 1907. 8. Addie Leona P——, b. Nov. 23, 1909.

HARRIET LEONA PINGREE, born July 10, 1857; m. Nov. 27, 1878, William H. Hubbard. Ch: 1. James Robert H——, b. Aug. 10, 1880. 2. Harold Esmot H——, b. May 16, 1882. 3. Waldo Henry H——, b. April 21, 1884. 4. Clyde Thornton H——, b. Jan. 24, 1889.

GEORGE TENNEY PINGREE, born Nov. 18, 1858; d. Feb. 22, 1865.

CHARLES PROCTOR PINGREE, born Dec. 22, 1860; m. April 8, 1885, Clorie Maud Foster. Ch: 1. Ethel May P——, b. June 5, 1886; m. Sept. 6, 1905, Fred N. Towne. 2. Charles Ralph P——, b. May

19, 1888; d. May 13, 1903. 3. George Dean P——, b. May 21, 1889. 4. Annis Hadassah P——, b. Dec. 24, 1891. 5. Harlan Wheeler P——, b. Nov. 30, 1893; d. June 9, 1896. 6. Laurant Clirce P——, b. Dec. 21, 1895. 7. Albert Peabody P——, b. April 7, 1898. 8. Lillian Pearl P——, b. Sept. 29, 1900. 9. Olive Elizabeth P——, b. Feb. 11, 1902.

ELIZABETH BIXBY PINGREE, born March 3, 1862; m. Nov. 6, 1890, Charles F. Pinkham. Ch: 1. Albert Llewellyn P——, b. Sept. 12, 1892. 2. Charles Dana P——, b. March 6, 1896. 3. Chester Arthur P——, b. March 14, 1899.

NAOMI GROVER PINGREE, born June 11, 1866; m. Oct. 20, 1889, Charles Edward Hufft. Ch: 1. Charles Edward H——, b. Aug. 21, 1890. 2. Harriet Leona H——, b. April 2, 1892. 3. Philip George H——, b. Nov. 24, 1894. 4. Child, b. and d. 1896.

14819. HANNAH ABBOTT WHEELER, dau. of Daniel (14817) and Lydia (Cummings) Wheeler. Born Feb. 16, 1826; died Dec. 23, 1912. Married at Bethel, Me., Oct. 14, 1847, Parker Perley Pingree, who was born at Bridgewater, N. H., May 6, 1814, son of Daniel Pingree and Elizabeth (Bixby) Pingree.

Children:

PARKER PERRY PINGREE, born Feb. 3, 1848; m. May 17, 1876, Minnie Woodfield. Twelve children.

HANNAH MARIA PINGREE, born Feb. 21, 1849; m. March 11, 1873, Grosvenor S. George. Six children.

ASA PINGREE, born Oct. 20, 1850; m. Dec. 9, 1874, Jane Noyes. Ch: 1. Winnifred P——, b. Aug. 17, 1875. 2. Calvin Noyes P——, b. Oct. 22, 1876; m. June 22, 1910, Harriet Olive Harriman. 3. Ardella Piennes Johnson P——, b. Sept. 12, 1884; m. April 18, 1906, Herbert Somerby Chase. 4. Hannah Wheeler P——, b. Aug. 4, 1888; m. Oct. 9, 1912, George Edward Lambert.

LYDIA WHEELER PINGREE, born April 23, 1852; m. Feb. 7, 1888, Frank Hazen. Ch: Jacob H——, b. July 7, 1890; m. Sept. 24, 1912, Mildred M. Brocklebank.

DANIEL WHEELER PINGREE, born Jan. 12, 1854; m. Nov. 14, 1874, Carrie A. Elliott. Six children.

MINERVA PINGREE, born Dec. 13, 1855; d. Nov. 26, 1901; m. Sept. 2, 1880, Samuel Rogers. Ch: Harry Lewis R——, b. Aug. 15, 1885; m. Nov. 24, 1909, Susan Frances Sollows.

WILLIAM PINGREE, born Nov. 24, 1857; unm.

MATILDA PINGREE, born Feb. 1, 1860; d. April 30, 1882.

LEWIS HARLEN PINGREE, born June 24, 1862; m. (1) Sept. 2, 1890, Annie McGlew; m. (2) Feb. 24, 1904, Ada Kimball. Ch. 1st m.: 1. Harlan Lewis P——, b. July 1, 1891; d. young. 2. Paul Perley P——, b. Oct. 29, 1892. 3. Eleanor P——, b. Aug. 19, 1895.

DAVID ALONZO PINGREE, born June 6, 1866; m. Jan. 1, 1903, Gertrude Garland.

GEORGE HENRY PINGREE, born April 15, 1870; m. Oct. 4, 1900, Bertha Elsie Adams.

14820. CLIFFORD WHEELER, son of Daniel (14817) and Lydia (Cummings) Wheeler. Born at Bethel, Me., Sept. 30, 1835. Married at Albany, Me., May 13, 1863, Elmira Cummings, who was born there July 15, 1840, dau. of Stephen Cummings and Nancy (Frost) Cummings.

Children: (born at Bethel, Me.)
14823. STEPHEN HENRY WHEELER, born Dec. 15, 1863; d. March 17, 1865.
14824. AGNES WHEELER, born March 22, 1865; d. Nov. 18, 1868.
14825. EDITH WHEELER, born Jan. 3, 1867; m. Jan. 3, 1889, Albert B. Grover.
14826. CHESTER WHEELER, born April 29, 1869.
14827. OLIVE WHEELER, born Oct. 5, 1870; m. Jan. 1, 1904, Fred M. Wood.
14828. Son, born and d. July 27, 1872.
14829. AMY WHEELER, born April 22, 1875.
14830. ETHEL WHEELER, born Jan. 21, 1877; d. Nov. 19, 1879.
14831. WESLEY WHEELER, born Jan. 18, 1879.
14832. LYMAN WHEELER, born Feb. 3, 1881; m. April 16, 1912, Bertha Robinson.
14833. Girl, born and d. Oct. 11, 1882.

14826. CHESTER WHEELER, son of Clifford (14820) and Elmira (Cummings) Wheeler. Born at Bethel, Oxford Co., Me., April 29, 1869. Married at Gorham, N. H., Aug. 2, 1905, Cornelia Alta Bennett, who was born at Jefferson, N. H., March 16, 1879, dau. of Albert Bennett and Altemina (Stanley) Bennett.

Children:
14834. STANLEY CUMMINGS WHEELER, born Jan. 12, 1907; d. Jan. 23, 1907.
14835. HOPE STANLEY WHEELER, born June 20, 1910.

14831. WESLEY WHEELER, son of Clifford (14820) and Elmira (Cummings) Wheeler. Born at Bethel, Me., Jan. 18, 1879. Married at Portland, Me., Jan. 18, 1907, Constance Henderson Grover, who was born at Bethel, Me., Nov. 14, 1883, dau. of Leander G. Grover and Lydia Diana (Wheeler) Grover.

Children:
14836. ALFREDA EMILY WHEELER, born Feb. 1, 1908.
14837. ELMIRA GROVER WHEELER, born Nov. 3, 1912.

14838. CHRISTOPHER WHEELER, of Milton, Conn. Married Clara Maria Collins, who was born Sept. 4, 1801, dau. of Ambrose Collins and Mercy (Baldwin) Collins.

14839. JOEL WHEELER, son of William. Born at Salem, N. H., March 24, 1766; died at Dunbarton, N. H., Nov. 7, 1852. Married (1) 1794, Achsah Colby, who died July 30, 1807. Married (2) Esther (Hammond) Morse, who was born at Rowley, Mass., Jan. 23, 1776; died Aug. 11, 1844, dau. of Thomas Hammond and Esther (Dole) Hammond, and widow of James Morse.

Children, 1st marriage:
14840. RUTH WHEELER.
14841. MASSEY WHEELER.
14842. AMOS WHEELER.
14843. ACHSAH WHEELER.

Children, 2d marriage:

14844. JOEL WHEELER, born at Dunbardon, N. H., Sept. 19, 1808; d. at McHenry, Ill., Oct. 30, 1886; m. (1) April 2, 1835, Julia Ann Elliot, of Mason, N. H. He is said to have married twice afterward. Ch: 1. William E. W——. 2. Hinton W——.

14845. CHRISTIE GIBSON WHEELER, born at Dunbarton, N. H., March 20, 1810; d. at McHenry, Ill., March 10, 1842; m. Oct., 1832, Mary K. Pierce, of Newport, N. H.

14846. NATHANIEL HAMMOND WHEELER, born Jan. 26, 1813.

14846. NATHANIEL HAMMOND WHEELER, son of Joel (14839) and Esther (Hammond) Morse Wheeler. Born at Dunbardon, N. H., Jan. 26, 1813; died July 13, 1871. Married Mary Jane Durgin, dau. of Richard Durgin and Hannah (Leavitt) Durgin, of Pittsfield, N. H.

Children: (born at Dunbarton, N. H.)

14847. SARAH M. WHEELER, born Jan. 25, 1836; d. Feb. 1, 1836.

14848. PAULINA PIERCE WHEELER, born March 5, 1837; d. Aug. 1, 1865; m. Nov. 27, 1856, Francis W. Colby. Ch: 1. Frank Herbert C——, b. Dec. 17, 1857. 2. Mary A. C——, b. Oct. 18, 1859; m. H. M. Kimball. 3. Joel Wheeler C——, b. Sept. 27, 1861. 4 Grace V. C——, b. Sept. 2, 1863; m. G. H. Ryder. 5. Edwin A. C——, b. May 6, 1865.

14849. ESTHER HAMMOND WHEELER, born Dec. 8, 1838; d. March 7, 1904; m. (1) 1872, Henry S. Colby; d. 1873; m. (2) Daniel Wheeler. No children.

14850. MARY JANE WHEELER, born Jan. 29, 1841; m. Nov. 6, 1867, Caleb Page.

14851. NATHANIEL HAMMOND WHEELER, born Aug. 26, 1844.

14852. CHARLES HENRY WHEELER, born June 4, 1851; m. Jan. 1, 1884, Sarah Jane Quinby. No children.

14853. JOEL ELLIOT WHEELER, born Dec. 28, 1852; d. Aug. 11, 1853.

14854. FRANKLIN PIERCE WHEELER, born Jan. 27, 1856; unm.

14855. HORACE EATON WHEELER, born March 21, 1857; d. June 10, 1879.

14851. NATHANIEL HAMMOND WHEELER, son of Nathaniel Hammond (14846) and Mary Jane (Durgin) Wheeler. Born at Dunbarton, N. H., Aug. 26, 1844; died May 22, 1905. Married at Concord, N. H., Dec. 1, 1877, Julia Maria Colby, who was born at Bow, N. H., Dec. 1, 1850, dau. of Cyrus Colby and Mehitable (Brown) Colby.

Children: (born at Dunbarton, N. H.)

14856. ETHEL WHEELER, born May 11, 1880; d. Aug. 14, 1880.

14857. NATHANIEL ERNEST WHEELER, born June 29, 1881; m. at Foxboro, Mass., Aug. 30, 1910, Annie Alice Harthorn, b. at Effingham, N. H., Sept. 7, 1882, dau. of William M. Harthorn and Martha Ellen (Wyman) Harthorn. No children.

14858. CYRUS COLBY WHEELER, born March 28, 1884.

14859. HENRY THOMAS WHEELER, son of John E. and Elizabeth J. (——) Wheeler. Born in England, May 6, 1819; died Jan. 9, 1888. Married Sarah Jane Morgan, who was born March, 1830; died Feb. 9, 1889.

Children:

14860. ROBERT EDGAR WHEELER, born at Portland, Me., March 5, 1853.
14861. FLORENCE ELIZABETH WHEELER, born May, 1865; d. Aug., 1893; m. George B. Synette.
14862. JOHN H. WHEELER, died Jan. 9, 1902; m. Helen Carter.
14863. ELMER ELLSWORTH WHEELER.

14860. ROBERT EDGAR WHEELER, son of Henry Thomas (14859) and Sarah Jane (Morgan) Wheeler. Born at Portland, Me., March 5, 1853. Married at East Boston, Mass., June, 1872, Susan Ann Eastman, who was born there Oct. 3, 1852, dau. of David Eastman and Mary Ann (McNutt) Eastman.

Child:

14864. CLARENCE EDGAR WHEELER, born Nov. 30, 1873.

14864. CLARENCE EDGAR WHEELER. Born at East Boston, Mass., Nov. 30, 1873. Married at Boston, Mass., Nov. 30, 1905, Annabel Livingston Powers, who was born there Jan. 7, 1883, dau. of James Powers and Florence (Livingston) Powers. He is a printer at Dorchester, Mass.

Children:

14865. BESSIE MAY WHEELER, born Feb. 23, 1907; d. July 3, 1907.
14866. JEANETTE BLANCHE WHEELER, born June 10, 1908.
14867. RICHARD EDGAR WHEELER, born July 10, 1910.

14868. MOSES WHEELER, son of John. Born in Connecticut, 1800; died about 1830. Married about 1826, Lucinda Durkee, who was born 1803; died about 1870. Res. Stockbridge, Madison Co., N. Y. They had a son:

14869. JOHN COLLISTER WHEELER. Born in Oneida Co., N. Y., 1828; died April 7, 1907. Married in New York State, Adaline Freeman, who was born in Otsego Co., N. Y., April 7, 1831; died June 1891, dau. of Elisha E. Freeman and Lydia (Winters) Freeman.

Children: (born at Oshkosh, Wis., except the last two.)

14870. EDWARD COLLISTER WHEELER, born Oct., 1853; d. 1888; m. 1872, Ella C. Chase, b. at Adrian, Mich., June 28, 1854, dau. of Isaac Thomas Chase and Abbie (Greene) Chase; m. (2) Fannie De Clark. Ch: 1. Adaline W——, b. at Hector, N. Y., July 13, 1873. 2. Edward Isaac W——, b. at Vineland, N. J., May 14, 1875; m. Feb. 6, 1899, Josephine Bartel. 3. John Tallman W——, b. at Portland, Ore., Sept. 2, 1886; unm.
14871. ELMER MOSES WHEELER, born 1855; d. March 1, 1912; m. at Albany, N. Y., abt. 1875, Emma Coon. No children.
14872. FREDERICK FREEMAN WHEELER, born Feb. 25, 1859.
14873. MARY ELIZABETH WHEELER, born 1863; m. 1885, Thomas Stewart. Ch: 1. Margaret Rose S——, b. 1887. 2. Thomas Wheeler S——, b. 1890.
14874. CLARENCE JOHN WHEELER, born Aug. 17, 1864; m. at Portland, Ore., Oct. 17, 1888, Frances S. Martin, b. at Chicago, Ill., March 4, 1866, dau. of Edward Martin and Frances (Button) Martin. Ch: 1. Chester Adelbert W——, b. 1891. 2. Collister Martin W——, b. 1893.

14875. EFFIE ROSE WHEELER, born 1868.

14876. MILTON IRVING WHEELER, born at Vineland, N. J., 1876; m. Bertha Markley. Ch: 1. Frederick W——, b. 1900. 2. Mark W——, b. 1902. 3. Child, b. 1904; d. 1908. 4. Mary W——, b. 1906. 5. Child, b. 1908; d. 1910. 6. Child, b. 1910.

14872. FREDERICK FREEMAN WHEELER, son of John Collister (14869) and Adaline (Freeman) Wheeler. Born at Oshkosh, Wis., Feb. 25, 1859. Married (1) at North Walden, Vt., Dec. 25, 1879, Alice M. Amsden, who was born there Oct. 11, 1856; died July 21, 1891, dau. of Burt B. Amsden and Amelia (Wolcott) Amsden. Married (2) at Leslie, Mich., June 6, 1893, Hattie E. Hall, who was born there Oct. 20, 1862; died Aug. 1, 1909, dau. of William F. Hall and Mary E. (Anderson) Hall. When Frederick Freeman Wheeler was five years old his family removed to Vineland, New Jersey, where he attended the grammar and high schools. In 1883 he removed to Albany, New York, where he established himself in the furniture business and became one of the leading business men of that city. He was one of the organizers and Vice President of the South End Bank of Albany, Vice President of the West End Building and Loan Association, Manager of the Terminal Warehouse Company, and various other business enterprises.

He began his political career by casting his first vote for Neal Dow, the presidential candidate of the Prohibition Party, when his was the only vote for that party in the entire county in which he resided (Cumberland County) New Jersey, and one of only 150 in the State of New Jersey, and of less than ten thousand in the nation. One year after his removal to Albany, New York, he was elected as a member of the State Executive Committee of the Prohibition Party of New York, six months later being elected Chairman thereof at the age of 25, soon making a national reputation in such position, not only because of his youth, but because of his energy, efficiency and ability. He twice declined the nomination for Governor of New York. In 1898 he removed with his family to Los Angeles, California, when by judicious investments in real estate in that rapidly growing city he added to his wealth and aided in the upbuilding of the "Angel City." He early identified himself with the Chamber of Commerce, the City Club, the Federation Club, and the Athletic Club, all contributing to the growth, activity and prosperity of the City. He served one year on the Board of Public Utilities of Los Angeles, the latter portion of the year as President of the Board, having jurisdiction over one hundred millions of dollars invested in the various railway, gas, electric, telephone and water corporations of that city. In 1908 he was supported by the delegates from seventeen states in the National Convention of the Prohibition Party, for the nomination for President of the United States. He still remains loyal to the Prohibition Party, never having voted any other ticket, believing the issue for which that party stands to be the most important question before the American people.

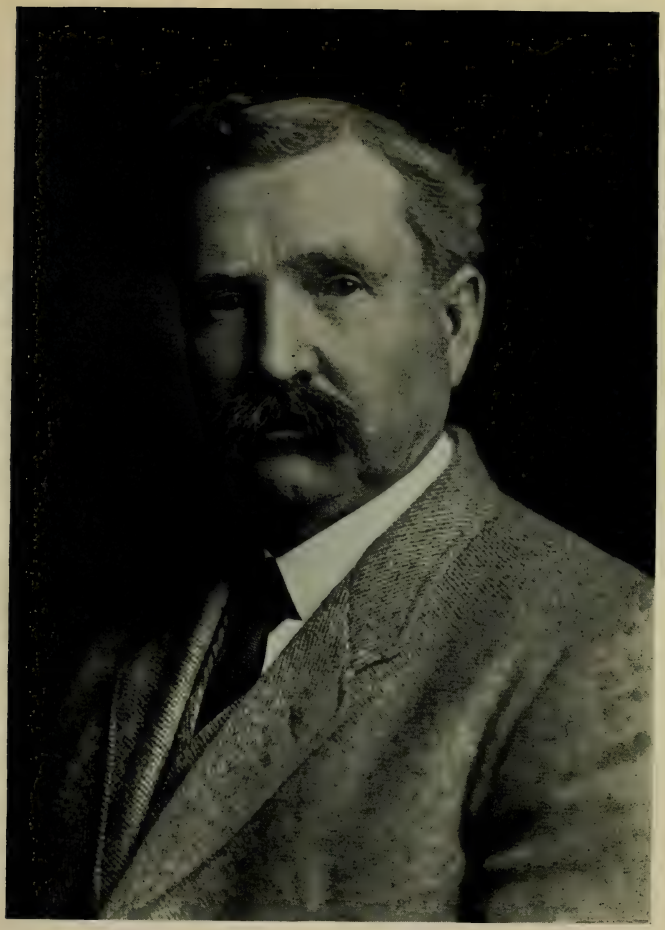

Frederick Freeman Wheeler.

Mr. Wheeler is a widower, keeping house with his only unmarried daughter. He is not in active business, and so has the time as well as the inclination while still in his prime, to assist in all public movements that appeal to him.

Children:

14877. HERBERT A. WHEELER, born at Altoona, Pa., March 3, 1881; m. at Bakersfield, Cal., 1906, Lottie Aston, b. 1884. Ch: Frederick Aston W— —, b. March, 1908.

14878. FANNY A. WHEELER, born at Vineland, N. J., June 6, 1882; d. Aug. 28, 1912; m. at Los Angeles, Cal., June 6, 1909, Paul E. Oswald, b. at Jersey City, N. J., 1880. Ch: Paul Frederick O— —, b. Jan., 1911.

14879. ALICE A. WHEELER, born at Albany, N. Y., Dec. 19, 1885; m. at Los Angeles, Cal., Jan. 27, 1912, St. Claire Worthington.

14880. Child, born and d. Sept., 1888.

14881. EFFIE A. WHEELER, born at Albany, N. Y., July 21, 1891.

14882. WESLEY H. WHEELER. Married Lydia Ann Nims, who was born at Keene, N. H., Aug. 30, 1844.

Children: (born at Keene, N. H.)

14883. LOTTIE MARIA WHEELER, born Feb. 15, 1868.

14884. NELLIE NIMS WHEELER, born Jan. 27, 1871; d. March 11, 1871.

14885. CLARENCE LANMON WHEELER, born April 14, 1875.

14886. CLARA ELIZABETH WHEELER, born April 14, 1875; d. Aug. 14, 1875.

14887. ELONZO S. WHEELER. Died May, 1898. Married Caroline Smith, who died March, 1911.

Children:

14888. CLARENCE LEROY WHEELER, born at Naugatuck, Conn., July 19, 1845.

14889. ROBERT WHEELER.

14890. ELONZO S. WHEELER.

14891. KATHERINE WHEELER.

14892. BERTHA WHEELER.

14888. CLARENCE LEROY WHEELER, son of Elonzo S. (14887) and Caroline (Smith) Wheeler. Born at Naugatuck, Conn., July 19, 1845. Married at Springfield, Ohio, Cara Henry, who was born there Jan. 29, 1860, dau. of James Henry and Mary Ann (Page) Henry.

Children:

14893. ELONZO HENRY WHEELER, born at Springfield, Ohio, Feb. 21, 1880.

14894. LEROY MELVIN WHEELER, born Dec. 4, 1881; unm.

14895. MARY CAROLINE WHEELER, born June 20, 1884; m. June 22, 1910, George Dudley Enos. No children.

14896. FREDERICK ERNEST WHEELER, born Feb. 6, 1886; unm.

14897. ELSIE WHEELER, born Feb. 9, 1890; unm.

14898. WILLARD CLARK WHEELER, born Jan., 1892; unm.

14893. ELONZO HENRY WHEELER, son of Clarence Leroy (14888) and Cara (Henry) Wheeler. Born at Springfield, Ohio, Feb. 1, 1880. Married at Orange, N. J., June 20, 1907, Evelyn

Rogers Keeler, who was born at Englishtown, N. J., Jan. 2, 1881, dau. of Jacob Edward Keeler and Mary Jennie (English) Keeler. He is general foreman of the malleable iron dept. of the Oliver Chilled Plow Works, South Bend, Ind.

Children:

14899. EDITH LOUISE WHEELER, born June 3, 1908.
14900. MARIAN ELIZABETH WHEELER, born June 15, 1910.

14901. COLEMAN EPHRAIM WHEELER, son of Joseph (10287) and Elizabeth Janvrin (Adams) Smilie Wheeler. Born Feb. 14, 1827; died Feb. 26, 1878. Married at Newington, Conn., Electa Stanley Welles, who was born Aug. 15, 1832; died Jan. 10, 1861, dau. of Roger S. Welles and Electa A. (Stanley) Welles. They had a son:

14902. WELLES WHEELER. Born at Newington, Conn., Dec. 15, 1859. Married at Dunlap, Iowa, Sept. 7, 1881, Anna M. Olmsted, who was born there March 4, 1861, dau. of Henry T. Olmsted and Julia (Welles) Olmsted.

Child:

14903. RALPH COLEMAN WHEELER, born March 8, 1884; m. June 20, 1905, Helen Lewis.

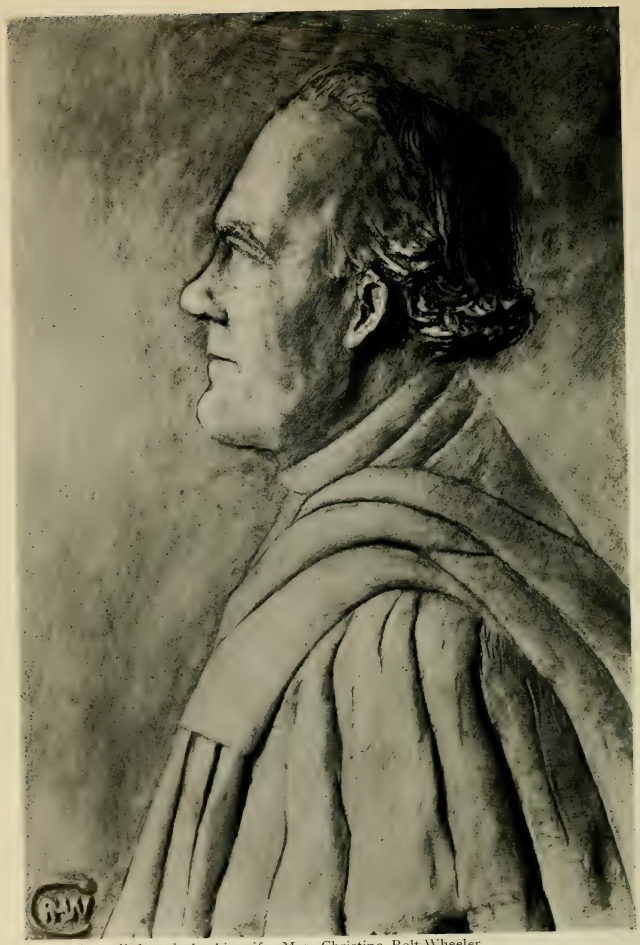

From a bas-relief made by his wife, Mrs. Christine Rolt-Wheeler

Francis Rolt-Wheeler

DESCENDANTS OF

JOSEPH ROLT-WHEELER,

14910. JOSEPH ROLT-WHEELER. Born 1808; died 1884. Married Sarah Ann Hobbs, who was born 1802; died 1875.

Children:

14911. JOSEPH ROLT-WHEELER, born at Cork, Ireland, 1838.
14912. SARAH ANN ROLT-WHEELER, born 1839.
14913. JAMES ROLT-WHEELER, born 1840.
14914. ELIZABETH ROLT-WHEELER.
14915. MARY ROLT-WHEELER.
14916. WILLIAM HENRY ROLT-WHEELER.

14911. JOSEPH ROLT-WHEELER, son of Joseph (14910) and Sarah Ann (Hobbs) Rolt-Wheeler. Born at Cork, Ireland, 1838, and married there Amina Henrietta Cooke-Taylor, who was born at London, Eng., 1838, dau. of Rev. William Cooke-Taylor and Marianne (Taylor) Cooke-Taylor.

Children:

14917. MARY ETHEL ROLT-WHEELER, born 1869.
14918. JOSEPH JOHN ROLT-WHEELER, born 1871; d. 1898.

14919. FRANCIS WILLIAM ROLT-WHEELER, born at London, Eng., Dec. 16, 1876, married at Arnprior, Ontario, Canada, Jan. 1, 1901, Christine Gordon Neilson, who was born there Sept. 15, 1872, daughter of George Edward Neilson and Margaret Richmond (Hart) Neilson.

Child:

ROGER ROLT-WHEELER, born Oct. 4, 1901.

The American ancestor of the main branch of the Rolt-Wheelers and Wheelers of County Cork, Ireland, is Francis William Rolt-Wheeler, who came to America in 1893. For several generations past the family had been distinguished in the realm of letters and to this Francis Rolt-Wheeler was no exception. After a few years in Canada he entered upon his career as an author and editor, securing his early training in newspaper work. He held the position of Managing Editor or City Editor, in Winnipeg, Minneapolis and Chicago. Becoming interested in certain aspects of sociology he took orders in the Episcopal Church and after a couple of years in mission churches came to New York to carry out his work in St. Luke's Hospital.

During these years in New York, Francis Rolt-Wheeler became indirectly associated with several departments of the United States government and with the support respectively of President Roose-

velt, President Taft and President Wilson, wrote a series of books explicative of the work of the government, each of which was officially standardized, though written for boys. In poetry and in the dramatic field he has published considerably, a volume, *Nimrod,* attracting wide attention both in Europe and America. It was also during the period of his New York career that Francis Rolt-Wheeler accepted the Managing Editorship of several important sets of books, e.g., *The Science History of the Universe, The Science-History of Mankind, The Fact Book,* etc., etc.

The wide success of the books: *The Boy with the U. S. Survey, The Boy with the U. S. Foresters, The Boy with the U. S. Census, The Boy with the U. S. Fisheries,* and *The Boy with the U. S. Indians* led to a request from the New York Board of Education that he should give a series of lectures on these and kindred subjects. From these Dr. Rolt-Wheeler has branched out widely in the lecture field, speaking principally on literary and scientific subjects.

* * *

14920. JONAS WHEELER. Married Sarah Mahulda Miller, who was born Sept. 7, 1827. They had a son:

14921. THOMAS DREW WHEELER. Born in Floyd Co., Ga., May 22, 1847. Married in Jefferson Co., Ala., Sept. 1, 1870, Alice Ann Alexander, who was born at Lawrenceville, Ga., Aug. 6, 1849, dau. of Thomas Williamson Alexander and Rebecca (Baugh) Alexander.

Children:

14922. SARAH ANNA WHEELER, born June 17, 1871; m. Nov. 1, 1892, F. W. Smith. Ch: Nellie Lee S— —, b. Aug. 18, 1893.
14923. JONAS ALEXANDER WHEELER, born Sept. 16, 1872; m. May 25, 1894, Dora Teague. Ch: Ruth Wheeler, b. Aug. 3, 1912.
14924. LILLIAN AZZALEE WHEELER, born Sept. 15, 1874; m. Robert Lee Glasgow.
14925. JOHN WILLIAM WHEELER, born Dec. 17, 1876; d. 1903.
14926. ROBERT JAMES WHEELER, born at Crumley Chapel, Jefferson Co., Ala., Dec. 30, 1879; m. at Birmingham, Ala., Dec. 21, 1911, Mary Etter Beggs, b. there Aug. 12, 1890, dau. of John Phillip Beggs and Amy Cletus (Etter) Beggs. Ch: Robert James W— —, b. Oct. 13, 1912.
14927. ALBERT FONDO WHEELER, born Oct. 22, 1881.
14928. FRANCES EULA WHEELER, born May 7, 1886; m. Chisolm Coffee. Ch: Aloise C— —, b. Aug. 3, 1911.
14929. OLAN MILLER WHEELER, born Jan. 7, 1893.

14930. THOMAS EUGENE CHASE WHEELER. Born at Steventown, N. Y.; died Aug., 1878. Married at Philadelphia, Pa., Jane Steele Lightner, dau. of Hervey Lightner and Rachel (Palmer) Lightner.

Children:

14931. VIRGINIA PALMER WHEELER, died Dec. 9, 1901; m. April 30, 1881, Robert D. McDougal. Ch: 1. Marian Rachel McD— —, b. March

11, 1895; d. Feb. 23, 1902. 2. Robert Davis McD— —, b. Oct. 28, 1896. 3. Wheeler McD— —, b. Dec. 6, 1901.

14932. RACHEL CHASE WHEELER, born June 7, 1871; m. June 20, 1894, Charles Nelson Wheeler, No. 13,171, b. at Peoria, Ill., July 7, 1871. Ch: Jane Steele W— —, b. May 26, 1897.

14933. HERVEY LIGHTNER WHEELER, born Oct. 1, 1873; d. Sept. 23, 1900.

14934. EUNETIA Y. WHEELER, dau. of James Wheeler and Avis (Pool) Wheeler. Born at Nelson, N. Y., and married there Albert G. Burdick, who was born March 24, 1807, son of Thompson Burdick and Sarah (— —) Burdick.

Children:

CATHERINE PERLEYETTE BURDICK, born May 29, 1843; m. Leonard R. Green.

FRANCIS MARION BURDICK, born at De Ruyter, N. Y., Aug. 1, 1845; m. at Utica, N. Y., June 8, 1875, Sarah Underhill Kellogg, b. there July, 1850, dau. of Gustavus A. Kellogg and Anna M. (Van Eps) Kellogg. Ch: 1. Anna Van Eps B— —. 2. Katherine P. B— —. 3. Charles K. B— —. 4. Flora M. B— —.

PHINEAS ADELBERT BURDICK, born Sept. 7, 1847.

BENJAMIN FRANKLIN BURDICK, born Oct. 27, 1850.

14940. JAMES WHEELER. Born at Rowe, Mass., June 17, 1786; died at Whitehall, N. Y., Dec. 24, 1867. Married at Jericho, Chittenden Co., Vt., Jan. 20, 1811, Betsey Reed, who was born at Essex, Vt., June 21, 1792; died at Whitehall, N. Y., Sept. 30, 1879. He was Sergeant in Capt. Stephen Pettis' Co., of Vt., Militia at the battle of Plattsburgh, in 1812. After the War, he remained at Whitehall, N. Y., instead of returning to Jericho, Vt., from which he came.

Children:

14941. SMITH WHEELER, born and d. 1811.

14942. LEMIRA WHEELER, born Aug. 30, 1812; m. Hamilton Derby.

14943. CYNTHIA WHEELER, born Nov. 28, 1814; d. 1871; m. — — Ashford.

14944. WILLIAM WHEELER, born Nov. 17, 1816.

14945. JAMES WHEELER, born at Whitehall, N. Y., Sept. 19, 1824.

14946. JOHN WHEELER, born Sept. 19, 1824; d. Sept. 24, 1824.

14944. WILLIAM WHEELER, son of James (14940) and Betsey (Reed) Wheeler. Born at Whitehall, N. Y., Nov. 17, 1816. Married Oct. 29, 1839, Adeline Howens, who died Feb. 17, 1883.

Children:

14947. MARY JANE WHEELER, born Aug. 20, 1840; d. 1840.

14948. JOHN H. WHEELER, born Nov. 29, 1845; m. April 16, 1868, Helen Rich.

14949. JAMES WHEELER, born Nov. 29, 1845; d. 1845.

14950. MARTHA C. WHEELER, born Feb. 26, 1847; m. Basil Pecore.

14951. MARY C. WHEELER, born Nov. 28, 1848; m. Leman Barrett.

14945. JAMES WHEELER, son of James (14940) and Betsey (Reed) Wheeler. Born at Whitehall, N. Y., Sept. 19, 1824; died Feb. 19, 1881. Married (1) at Whitehall, N. Y., Oct. 9, 1845, Adelia

Elizabeth Jones, who was born there Aug. 1, 1823, dau. of James Jones and Almeda (Gillett) Jones. Married (2) Dec. 25, 1854, Margaret A. Hobbs, who died Nov. 21, 1911. She was born at Hemingford, Canada, 1833.

Children, 1st marriage: (born at Whitehall, N. Y.)
14952. WILLIAM STEPHEN WHEELER, born Nov. 13, 1846.
14953. ELIZABETH A. WHEELER, born Sept. 24, 1848.
14954. CYNTHIA WHEELER, born Jan. 5, 1851; d. Aug. 23, 1851.
14955. LEMIRA WHEELER, born Jan. 5, 1851; d. Oct. 16, 1853.
14956. CHARLES RUSSELL WHEELER, born March 4, 1853.

Children, 2d marriage:
14957. ISABELLE M. WHEELER, born Aug. 13, 1855.
14958. BETSEY MARIA WHEELER, born Feb. 2, 1858.
14959. JAMES HENRY WHEELER, born June 8, 1860.
14960. LAURA IDA WHEELER, born Aug. 17, 1862.
14961. ANDREW ISAAC WHEELER, born March 2, 1865.

14952. WILLIAM STEPHEN WHEELER, son of James (14945) and Adelia Elizabeth (Jones) Wheeler. Born at Whitehall, N. Y., Nov. 13, 1846, and married there April 13, 1878, Mary Demara. Res. Saginaw, Mich.

Children:
14962. WILLIAM STEPHEN WHEELER, born May 9, 1882.
14963. MARY E. GRACE WHEELER, born March 1, 1884.
14964. J. HERBERT WHEELER, born May 30, 1887; d. Sept. 30, 1887.
14965. CHARLES D. WHEELER, born Sept. 29, 1889.
14966. CLAYTON F. WHEELER, born Feb. 2, 1890.
14967. BETSEY LOUISA WHEELER, born July 12, 1891; d. Aug. 14, 1908.
14968. RUSSELL ALGER WHEELER, born Oct. 30, 1898.

14953. ELIZABETH A. WHEELER, dau. of James (14945) and Adelia Elizabeth (Jones) Wheeler. Born at Whitehall, N. Y., Sept. 24, 1848; died Jan. 7, 1898. Married April 21, 1867, Charles Demerest, who died March 16, 1893.

Children: (born at Whitehall, N. Y.)
WILLIAM DEMEREST, born April 21, 1870.
GRACE E. DEMEREST, born April 21, 1876.
JOSIE D. DEMEREST, born May 30, 1879.
JENNIE DEMEREST, born Sept. 12, 1886.

14956. CHARLES RUSSELL WHEELER, son of James (14945) and Adelia Elizabeth (Jones) Wheeler. Born at Whitehall, N. Y., March 4, 1853, and married there Oct. 19, 1879, Mary Elinore Gordon, who was born there Oct. 1, 1854, dau. of Colice Gordon and Elinore (Gumarsh) Gordon.

Children: (born at Whitehall, N. Y.)
14969. CHARLES R. WHEELER, born July 29, 1880.
14970. JAMES HENRY WHEELER, born Oct. 29, 1881; d. Oct. 31, 1881.
14971. ANNA MARIE WHEELER, born Dec. 31, 1882; m. Nov. 21, 1906, James A. Tyrell, b. at Port Henry, N. Y., Oct. 25, 1881.
14972. ISABELLE ADELIA WHEELER, born Aug. 11, 1884.

14973. JOSEPHINE M. WHEELER, born Sept. 13, 1885.
14974. ALFRED JEROME WHEELER, born April 24, 1889.
14975. GEORGE GORDON WHEELER, born March 19, 1893.
14976. BENJAMIN RUSSELL WHEELER, born April 24, 1897.

14957. ISABELLE M. WHEELER, dau. of James (14945) and Margaret A. (Hobbs) Wheeler. Born at Whitehall, N. Y., Aug. 13, 1855, and married there April 19, 1876, Cyrus T. Boardman.

Children:
MARY C. BOARDMAN, born March 26, 1877.
MARGARET K. BOARDMAN, born Aug. 17, 1886.
CYRUS WHEELER BOARDMAN, born Aug. 6, 1891.

14958. BETSEY MARIA WHEELER, dau. of James (14945) and Margaret A. (Hobbs) Wheeler. Born at Whitehall, N. Y., Feb. 2, 1858. Married April 19, 1876, William H. Thomas.

Children:
WILLIAM HERBERT THOMAS, born March 17, 1877.
ARTHUR WHEELER THOMAS, born Dec. 4, 1879.
JAMES HENRY THOMAS, born Sept. 14, 1892.

14959. JAMES HENRY WHEELER, son of James (14945) and Margaret A. (Hobbs) Wheeler. Born at Whitehall, N. Y., June 8, 1860, and married there Feb. 15, 1884, Amelia Sophia Rodd.

Children: (born at Whitehall, N. Y.)
14977. HENRY LIONEL WHEELER, born Jan. 22, 1886.
14978. LILLIAN MARY WHEELER, born Oct. 22, 1888.
14979. DOROTHY AMANDA WHEELER, born May 17, 1894.

14960. LAURA IDA WHEELER, dau. of James (14945) and Margaret A. (Hobbs) Wheeler. Born at Whitehall, N. Y., Aug. 17, 1862, and married there June 4, 1884, Orville J. Benjamin.

Children: (born at Whitehall, N. Y.)
LAURA ISABEL BENJAMIN, born April 11, 1886.
DAVID WHEELER BENJAMIN, born Sept. 9, 1887.
MINERVA MAY BENJAMIN, born May 14, 1891.
ALMEDA MARIA BENJAMIN, born Dec. 11, 1897.

14961. ANDREW ISAAC WHEELER, son of James (14945) and Margaret A. (Hobbs) Wheeler. Born at Whitehall, N. Y., March 2, 1865. Married Feb. 7, 1895, Irene A. Harrington.

Children:
14980. RICHARD H. WHEELER, born July 29, 1896; d. Sept. 6, 1897.
14981. HOWARD H. WHEELER, born July 26, 1899.
14982. BASIL H. WHEELER, born Nov. 4, 1904.
14983. ANDREW H. WHEELER, born Aug. 13, 1907.

15001. JOHN WHEELER. (Joel,[3] Joel,[2] Micajah.[1]) Born in Barren Co., Ky., and married there Eliza Simmons. They had a son:

15002. WILLIAM CHAMBERS WHEELER. Born at Etoile,

Ky., April 3, 1854, and married there about Oct. 27, 1872, Cora Ellis Sanders, who was born there Oct. 24, 1858, dau. of Mac Sanders and Sally (Bell) Sanders.

Children: (born at Etoile, Ky.)

15003. CLARENCE M. WHEELER, born Nov. 4, 1875; m. at Dallas, Texas, Jan. 24, 1902, Mary Julia Johnson, b. there Sept. 9, 1884, dau. of John Martin Johnson and Isabel (Fond) Johnson. No children.

15004. LILLIAN VICTORIA WHEELER, born April 23, 1877; m. 1901, E. R. Baxter, b. at Tomkinsville, Ky., 1879; d. 1904. Ch: Reid Wheeler B——, b. Jan. 5, 1902.

15005. ALICE REID WHEELER, born April 1, 1879; m. Charles T. Adams, b. at Bruce, Ky., 1879. Ch: Cora Byrd A——, b. and d. 1911.

15006. JOHN WHEELER. He was a farmer at New Salem, Mass., removing later to Little Valley, N. Y. Married at Barre, Mass., May 24, 1812, Rhoda Osgood, who was born there July 4, 1783; died at Little Valley, N. Y., April 14, 1868, dau. of Manasseh Osgood and Mehitable (Clark) Osgood. He died June 1, 1862.

Children:

15007. SETH WHEELER, born Sept. 13, 1813. Res. Springfield, N. Y.

15008. BENJAMIN WHEELER, born Nov. 6, 1814. Res. Great Valley, N. Y.

15009. NANCY WHEELER, born May 27, 1816.

15010. WARREN WHEELER, born Feb. 20, 1818. Res. Wisconsin.

15011. CYNTHIA WHEELER, married Charles Boutwell.

15012. CLARK WHEELER, born April 19, 1820. Res. Salamanca, N. Y.

15013. EUNICE WHEELER, born March 15, 1825; m. Nathaniel Winship.

15014. GEORGE WHEELER, born Sept. 6, 1827. Res. Salamanca, N. Y.

15015. GEORGE WASHINGTON WHEELER. Born July 4, 1816; died Feb., 1893. Married Susan Ellen Davidson, who died Sept., 1875. They had a son:

15016. THOMAS ALEXANDER WHEELER. Born in Ray Co., Mo., April 19, 1850. Married at Lafayette, Mo., May 15, 1873, Sarah Alberta Herring, who was born there July 19, 1857, dau. of Jonathan Herring and Lucy Ann (Radford) Herring.

Children:

15017. HERBERT RADFORD WHEELER, born Feb. 26, 1874.

15018. CLAUDE JONATHAN WHEELER, born Dec. 3, 1875.

15019. ALBERTA WHEELER, born Oct. 12, 1880; d. May 4, 1903; unm.

15020. GEORGE ERNEST WHEELER, born Oct. 1, 1882.

15021. NONA GERTRUDE WHEELER, born Nov. 7, 1884; d. March 7, 1907; m. Oct. 14, 1903, Samuel Benton Riggs.

15022. ALPHA WHEELER, born July 21, 1891; d. May 4, 1892.

15017. HERBERT RADFORD WHEELER, son of Thomas Alexander (15016) and Sarah Alberta (Herring) Wheeler. Born in Lafayette Co., Mo., Feb. 26, 1874. Married at Joplin, Mo., Oct. 27, 1897, Sarah Etta Robertson, who was born in Wilson Co., Kans., dau. of James Robertson and Sarah (Ellison) Robertson. He is superintendent of the Water Works at Joplin, Mo.

Children:

HERBERT ROBERTSON WHEELER, born July 7, 1899.

JAMES ROBERT WHEELER, born Nov. 22, 1903.

15018. CLAUDE JONATHAN WHEELER, son of Thomas Alexander (15016) and Sarah Alberta (Herring) Wheeler. Born near Odessa, Lafayette Co., Mo., Dec. 3, 1875. Married at Albuquerque, New Mexico, Oct. 20, 1901, Rosa Mae Freet, who was born at Rainsburg, Bedford Co., Pa., June 7, 1876, dau. of John L. Freet. He is a planter at Maunawai, Oahu, Hawaii.

Children:
15023. CLAUDE JULIAN WHEELER, born Sept. 1, 1907.
15024. OLIVER FREET WHEELER, born May 13, 1909.

15025. PHILIP WHEELER. Born at Troy, N. Y., 1800; died 1872. Married Roxana Shepherd.

Children:
15026. PHILIP WHEELER, born 1827; d. 1880.
15027. THOMAS BROWN WHEELER, born at Mannsville, Jefferson Co., N. Y., June 21, 1829.
15028. WILLIAM LAMONT WHEELER, born 1831; d. 1887; m. 1877, Esther Gracie Lawrence, dau. of William Beach Lawrence.
15029. ANDREW WHEELER, born 1833; d. 1903.
15030. JOHN WHEELER, born 1835; d. 1853.

15027. THOMAS BROWN WHEELER, son of Philip (15025) and Roxana (Shepherd) Wheeler. Born at Mannsville, Jefferson Co., N. Y., June 21, 1829; died Jan. 10, 1901. Married at Montreal, Canada, Sept. 4, 1854, Anne Shaw, who was born there 1831, dau. of Andrew Shaw and Hannah (Ferguson) Shaw.

Children: (first three born at Montreal, Canada.)
15031. ISABELLA WHEELER, born June 2, 1855; d. April 7, 1900.
15032. THOMAS HENRY WHEELER, born Oct. 23, 1856; d. Dec. 8, 1858.
15033. WILLIAM ANDREW WHEELER, born June 30, 1858; d. March 14, 1860.
15034. GERTRUDE CHAPMAN WHEELER, born at Mannsville, N. Y., Sept. 9, 1861; d. June 30, 1862.
15035. CLAUDE LAMONT WHEELER, born at Montreal, Canada, March 5, 1864.
15036. ANNIE PILKINTON WHEELER, born at Watertown, N. Y., Aug. 31, 1869.

15035. CLAUDE LAMONT WHEELER, son of Thomas Brown (15027) and Anne (Shaw) Wheeler. Born at Montreal, Canada, March 5, 1864. Married at New York City, Nov. 21, 1896, Agnes Mary Mitchell, who was born at St. Louis, Mo., Dec. 11, 1871, dau. of James Mitchell and Margaret (Daly) Mitchell. A.B. Laval University, Quebec, 1885. M.D. McGill University, Montreal, 1889. He is Editor of the New York Medical Journal.

Children:
15037. FAITH WHEELER, born July 8, 1898.
15038. MARJORIE WHEELER, born Aug. 7, 1903; d. Feb. 4, 1908.

15039. FRANCIS WHEELER. It is highly probable that he

is the son of John (9000). His will was probated Feb. 13, 1735-6. Married Winnefred Green, dau. of Leonard Green. Res. Prince George Co., Md.

Children: (born in Piscataway Parish, Prince George's Co., Md.)

15040. LEONARD WHEELER, born June 3, 1691; m. Elizabeth ——.
15041. MARY WHEELER, born Nov. 14, 1693; m. Joseph Noble.
15042. FRANCIS WHEELER, born Jan. 25, 1701; m. Elizabeth ——. Ch: Samuel W——, b. April 9, 1742.
15043. WINNEFRED WHEELER, born Jan. 25, 1701.
15044. WILLIAM WHEELER, born Sept. 14, 1704.
15045. CLEMENT WHEELER, born June 3, 1706; m. Feb. 5, 1732, Elizabeth Eleden. Ch: 1. Catherine W——, b. July 25, 1734. 2. Child, b. Jan. 2, 1735. 3. Clement W——, b. March 13, 1737-8.
15046. IGNATIUS WHEELER, born Oct. 14, 1709.
15047. ANN WHEELER, born Sept. 13, 1712; m. —— Jones.

15046. IGNATIUS WHEELER, son of Francis (15039) and Winnefred (Green) Wheeler. Born in Piscataway Parish, Prince George's Co., Md., Oct. 14, 1709. Married July 29, 1753, Elizabeth Marbury.

Children:

15048. LUKE MARBURY WHEELER, born July 25, 1754.
15049. ELEANOR WHEELER, born Dec. 29, 1756.
15050. IGNATIUS WHEELER, born Sept. 9, 1763.
15051. GEORGE W. WHEELER, born Aug. 1, 1768.

15052. DAVID A. WHEELER, son of Nathan (17825). Born in Connecticut, 1822; died July 12, 1875. Married at New Corners, Ohio, 1852, Emily Miller, who was born at Trumansburg, Dec. 21, 1829; died Oct. 7, 1904, dau. of Wilson Miller.

Children:

15053. CHARLES D. WHEELER, born 1853; d. Dec. 25, 1874.
15054. FRANK WILSON WHEELER, born Sept. 8, 1855.
15055. HARRY WHEELER, born and died 1858.
15056. FLORENCE I. WHEELER, born April 5, 1860.
15057. CLEMENT L. WHEELER, born Feb. 22, 1863; d. 1885; m. 1885, Jennie Abbey.
15058. ROBERT LEE WHEELER, born Feb. 12, 1867, at Peoria, Ill.; m. Jan. 5, 1893, Mary Elizabeth Marmein, b. at Pekin, Ill., July 4, 1872, dau. of William Marmein and Caroline (Zuckwieler) Marmein.
15059. NELLIE B. WHEELER, born April 22, 1869; d. Nov., 1876.
15060. MAY LOVISA WHEELER, born Sept. 8, ——.

15054. FRANK WILSON WHEELER, son of David A. (15052) and Emily (Miller) Wheeler. Born Sept. 8, 1855. Married Aug. 20, 1884, Corda Alice Shook.

Children:

15061. LURA MAY WHEELER, born Sept. 25, 1885.
15062. HELEN GRACE WHEELER, born June 1, 1893.
15063. RUTH ALICE WHEELER, born Oct. 15, 1895.
15064. DOROTHY JOSEPHINE WHEELER, born March 17, 1897.

15065. STEPHEN WHEELER, son of Jesse. Born Oct. 15, 1780; died April 6, 1835. Married in Virginia, Jan. 9, 1805, Catherine Remy, who was born May 26, 1786; died Nov. 27, 1852, dau. of William Remy.

Children:

15066. DORCAS WHEELER, born Nov. 22, 1805; d. Jan. 4, 1892.
15067. ELIZABETH WHEELER, born Jan. 14, 1807.
15068. ANNA WHEELER, born Jan. 18, 1809; d. Jan. 4, 1849.
15069. WILLIAM REMY WHEELER, born Feb. 15, 1810.
15070. JESSE WHEELER, born June 2, 1811.
15071. ELENOR WHEELER, born Oct. 6, 1812.
15072. JOHN WHEELER, born Feb. 11, 1814; d. Aug. 28, 1854.
15073. JEMIMA WHEELER, born July 15, 1815; d. Sept. 28, 1875.
15074. LYDIA WHEELER, born Oct. 18, 1816; d. Dec. 16, 1818.
15075. DANIEL WHEELER, born Feb. 25, 1818; d. Feb., 1887.
15076. JANE WHEELER, born Nov. 16, 1819.
15077. MARY WHEELER, born March 17, 1822.

15069. WILLIAM REMY WHEELER, son of Stephen (15065) and Catherine (Remy) Wheeler. Born Feb. 15, 1810; died Sept. 12, 1896. Married Elizabeth Borders, who died 1875.

Children:

15078. JOHN BORDERS WHEELER, born 1825.
15079. DANIEL WHEELER.
15080. STEPHEN WHEELER.
15081. ISAAC WHEELER.
15082. DORCAS WHEELER.
15083. JEMIMA WHEELER.
15084. MARY WHEELER.
15085. LOUSINA WHEELER.
15086. EMELINE WHEELER.

15078. JOHN BORDERS WHEELER, son of William Remy (15069) and Elizabeth (Borders) Wheeler. Born 1825. Married Nancy ——.

Children: (born in Johnson Co., Ky.)

15087. MARTIN VAN BUREN WHEELER, born Aug. 29, 1850.
15088. FRANKLIN WHEELER, married Levisa Sayler. Ch: 1. Nancy E. W——. 2. Shanklin W——. 3. Martin W——.
15089. AMANDA WHEELER, married Shanklin Sayler.
15090. CATHERINE WHEELER, married David Harris.
15091. ELIZABETH WHEELER, married Wiley Craft.
15092. ELIZA WHEELER.

15087. MARTIN VAN BUREN WHEELER, son of John Borders (15078) and Nancy (——) Wheeler. Born in Johnson Co., Ky., Aug. 29, 1850, and married there 1869, Sarah Justice, who was born April, 1844, dau. of Samuel Loyne Justice and Mary (Craft) Justice.

Children:

15093. COLUMBUS BORDERS WHEELER, born in Johnson Co., Ky., Nov. 2, 1870.

15094. C. C. WHEELER, born April 16, 1872; m. Allie Remy. Ch: Ora W——, b. 1895.
15095. LORA ALICE WHEELER, born Feb. 7, 1874; d. 1888.
15096. JOHN WESLEY WHEELER, born Dec. 4, 1875. His record will be found under No. 15567.
15097. WILEY HARRISON WHEELER, born Oct. 1, 1877; m. at Flat Gap, Johnson Co., Ky., May 3, 1901, Rosa Williams, b. there June 23, 1880, dau. of Sanford Williams and Fancina (Reed) Williams. Grad. Tennessee Medical College. Ch: Edna W——, b. 1903.
15098. WILLIAM FRANKLIN WHEELER, born Oct. 12, 1879; m. Lizzie Lemaster. Ex-Deputy Sheriff of Johnson Co., Ky. Ch: 1. Arvilla W——. 2. Vivian W——.
15099. JASPER CLINTON WHEELER, born Oct. 2, 1881; m. 1902, Gussie Spencer. M.D. Louisville Medical College. Ch: William Godfrey W——, b. 1905.
15100. JULIA WHEELER, married Aide Dempsey.
15101. NANCY LOUISE WHEELER, married Nov., 1912, E. D. May.
15102. MARTIN OSCAR WHEELER.
15103. SAMUEL LANEY WHEELER.

15093. COLUMBUS BORDERS WHEELER, son of Martin Van Buren (15087) and Sarah (Justice) Wheeler. Born in Johnson Co., Ky., Nov. 2, 1870, and married there March 4, 1890, Elizabeth Walters, who was born there July 8, 1874, dau. of Winfrey H. Walters and Elizabeth (Preston) Walters.

Columbus Borders Wheeler completed his education at the High School at Blaine, Lawrence County, Ky. He commenced to teach in the public schools of Johnson County at the age of sixteen years, and taught in Johnson and Lawrence Counties for five years. At the age of eighteen he began the study of law in the office of Judge John P. Wells at Paintsville, Ky., and later continued his studies in the law office of Judge James E. Stewart, at Louisa, Ky., and obtained his license to practice law on November 17, 1891. On beginning the practice of law, he located at Paintsville, the county seat of Johnson County, and resided there ten years. In August, 1892, he was elected Judge of the City Court of Paintsville, Ky., and ex-officio president of the City Council, which position he held for five years. In November, 1897, he was elected to the Kentucky Legislature from the ninety-fifth district, composed of the counties of Johnson and Martin, and remained in this office for two years, after which he concluded to quit politics and devote his time to his law practice. In November, 1901, he removed from Paintsville to Ashland, Boyd County, Ky., and has lived there continuously since, devoting his entire time to his law practice in the Circuit Courts of Boyd, Lawrence, Johnson and Floyd counties, in the Kentucky Court of Appeals, the United States Circuit and District Courts, and the United States Circuit Court of Appeals.

Children:
15104. ESTA WHEELER, born April 16, 1891; d. March, 1894.
15105. ZELLA WHEELER, born July 8, 1894; d. Jan., 1896.
15106. ELIZABETH ESSIE WHEELER, born March 23, 1896.

C. B. Wheeler

15107. WILLIAM HENRY WHEELER, born Jan. 13, 1898.
15108. MADELINE WHEELER, born Sept. 8, 1899.

15109. THOMAS WHEELER. Married at Holden, Mass., Nov. 24, 1785, Hannah Grant.

Children:

15110. NAOMI WHEELER, born July 8, 1792.
15111. CYRUS WHEELER, born Nov. 17, 1794.
15112. SAMUEL WHEELER, born Jan., 21, 1797.
15113. THOMAS WHEELER, born May 18, 1799.
15114. HANNAH WHEELER, born March 23, 1801.
15115. THOMAS WHEELER, born May 8, 1803.

15116. WHITCHER WHEELER. Born probably at Goffstown, N. H., about 1774. Married Lydia Cheney.

Children:

15116. JOSEPH WHEELER.
15117. SALLY WHEELER.
15118. LYDIA WHEELER.
15119. DOLLY WHEELER.
15120. SUSAN WHEELER.
15121. JANE WHEELER.
15122. LAVINIA WHEELER.
15123. BETSEY WHEELER.
15124. GEORGE W. WHEELER.

15124. GEORGE W. WHEELER, son of Whitcher (15116) and Lydia (Cheney) Wheeler. Born probably at Goffstown, N. H. Res. at Bow, N. H., where he was a carpenter and farmer. Married Betsey Morgan.

Children:

15125. JOHN WHEELER, born at Dunbarton, N. H.
15126. DANIEL WHEELER, born at Dunbarton, N. H.
15127. ALLEN WHEELER, born at Dunbarton, N. H.
15128. JESSE WHEELER, born at Dunbarton, N. H.
15129. CYRUS COLBY WHEELER, born at Dunbarton, N. H., July 6, 1839; m. Myra Julette. Res. for a time at Shelley, Mich., but returned to Bow, N. H. Ch: Florence W——, b. Feb. 24, 1874; m. Samuel Sargent.
15130. ELI WHEELER.
15131. SUSAN M. WHEELER.
15132. RUFUS H. WHEELER.
15133. OLIVER WHEELER.
15134. WESLEY LUTHER WHEELER.
15135. ANN WHEELER.
15136. ASENATH WHEELER.

15138. CYRUS MARSH WHEELER, of North East, Dutchess Co., N. Y. Died July 13, 1838, aged 66. Married Sarah Scott, who died Sept. 3, 1854, aged 78.

Children:

15139. JULIETTE MARIA WHEELER, married Jan. 2, 1836, Timothy Chamberlain, b. July 17, 1800, son of Erastus Chamberlain and

Esther (Dwight) Chamberlain. Ch: 1. Mary Adelaide C——, b. Sept. 26, 1837; d. inf. 2. Dwight Scott C——, b. Feb. 22, 1839; m. Oct. 16, 1867, Katherine Parshall.

15139-a ELIZABETH WHEELER, died Nov. 15, 1844, aged 9 days.

15140. DAMON GILMAN WHEELER. Married Annie Elizabeth Eager, who was born at Strasburg, Pa., dau. of William B. Eager and Matilda (Morton) Eager.

Children:

15141. RAYMOND WILLIAM WHEELER, married Dec. 25, 1900, Mary Hoag. Ch: 1. Barbara W——. 2. Gilman W——. 3. Janet W——. 4. Robert W——. 5. Lyman W——.

15142. MABEL EAGER WHEELER, born at Pawlet, Vt., Jan. 9, 1877; m. at Rutland, Vt., Jan. 9, 1902, Albert L. Watson. Ch: 1. Albert Leisenring W——, b. Sept. 12, 1905. 2. Juliet Wheeler W——, b. July 15, 1907; d. Feb. 8, 1908. 3. Willoughby Wheeler W——, b. June 28, 1909. 4. Righter W——, b. Nov. 8, 1911.

15143. DANIEL WHEELER, son of Austin. Born at Warsaw, Va., 1836. Married at Warsaw, Va., 1860, Harriet Woodie, dau. of Robert Woodie and Mary (——) Woodie.

Children: (born at Warsaw, Va.)

15143. ROBERT H. WHEELER, born Dec. 26, 1879; m. at Newark, N. J., Annie C. Brooks, b. at Richmond, Va., Aug. 24, 1879, dau. of Alfred Brooks and Louise (Carter) Brooks. Ch: Robert H. W——, b. Dec. 24, 1911.

15144. AUSTIN WHEELER, born 1862; m. Mary Baylor.

15145. LAVINIA WHEELER, born 1867; m. Jeremiah Jones.

15146. JAMES D. WHEELER, born 1869.

15147. LOUIS H. WHEELER, born 1872.

15148. DANIEL WHEELER, born 1875; d. 1896.

15149. WILLIAM HENRY WHEELER, born 1880.

15150. DANIEL WHEELER. Married Safrona Bryan.

Children: (born in Oneida Co., N. Y.)

15151. SAMUEL WHEELER, born 1826.

15152. CHARLOTTE WHEELER, married —— Stanton.

15153. JOHANNA WHEELER, married William Chase.

15154. SALOME WHEELER, married (1) —— Parker; m. (2) —— Brooks. Ch: 1. Daniel P——. 2. Olive P——.

15155. JOSEPH J. WHEELER, born Sept. 18, 1833; m. Ch: 1. Ella W——, b. Dec. 6, 1863. 2. Clyde W——.

15151. SAMUEL WHEELER, son of Daniel (15150) and Safrona (Bryan) Wheeler. Born in Oneida Co., N. Y., 1826. Married at Birmingham, Mich., Oct. 9, 1856, Esther Jane Benjamin, who was born at West Bloomfield, Mich., Jan. 11, 1833, dau. of Daniel Benjamin and Elizabeth (Watkins) Benjamin.

Children:

15156. ERNEST ADELBERT WHEELER, born July 5, 1857; m. Sept. 7, 1880, Emma E. Wahl. They had an adopted child: Helen Elizabeth W——, b. June 14, 1905.

15157. AMY ANN WHEELER, born Oct. 30, 1859; m. Oct. 24, 1882, Norman Andrew Chamberlin, b. at New York City, Sept. 25, 1856.

15158. HATTIE MAY WHEELER, born at Farmington, Mich., July 15, 1862.
15159. GEORGE LANSING WHEELER, born Dec. 20, 1864; m. April 17, 1890, Mame Hart. Ch: 1. Jerome Samuel W——, b. March 26, 1893. 2. Amy Jeanette W——, b. April 24, 1899.
15160. FRANK DANIEL WHEELER, born July 9, 1868.

15160. FRANK DANIEL WHEELER, son of Samuel (15151) and Esther Jane (Benjamin) Wheeler. Born July 9, 1868. Married April 29, 1896, Alice Maud Stanfield.

Children:
15161. NORMAN GERALD WHEELER, born Sept. 1, 1897.
15162. GWENDOLINE AMY WHEELER, Oct. 30, 1898.
15163. ESTHER ELIZABETH WHEELER, born Sept. 4, 1900.
15164. GLEN LE ROY WHEELER, born Feb. 8, 1902; d. May 16, 1908.
15165. FRANK LORAN WHEELER, born Oct. 3, 1903.
15166. HARRY STANFIELD WHEELER, born Aug. 24, 1905.
15167. BENJAMIN FRANKLIN WHEELER, born Jan. 12, 1907.
15168. ALICE MAUD WHEELER, born Nov. 15, 1908.

15170. THEODORE WHEELER, son of Daniel. Born in Wyoming Co., N. Y., and married there Sarah Lurancy Conable.

Children:
15171. SAMUEL WHEELER.
15172. LYDIA WHEELER.
15173. ALICE WHEELER.
15174. LURAH WHEELER.
15175. HOMER DANIEL WHEELER, born at Green Lake, Wis., Dec. 26, 1843, and married there 1864, Sarah Lucy Millard, b. at Clayton, N. Y., Jan. 3, 1842, dau. of Heman C. Millard and Abigail (Ambler) Millard. Ch: 1. Frederick Millard W——, b. at Green Lake, Wis., May 3, 1865; m. Gertrude Wilcox. 2. George H. W——, b. March 12, 1867; d. 1869. 3. Mae L. W——, b. March 12, 1867; m. Walter C. Thompson. 4. Sarah L. W——, m. —— Lowrie. 5. Arlene W——, m. —— Earnst.

15176. DANIEL WHEELER. Married Lucy Rennell.

Children:
15177. DANIEL WHEELER, born at Whiteingham, Vt., Aug., 1823; m. at Wilmington, Vt., Sept., 1852, Louisa Cummings, b. there Jan., 1826, dau. of John Cummings and Abigail (Morris) Cummings. Ch: 1. Josephine W——, b. Dec., 1853; m. C. C. Kimball. 2. George Calhoun W——, b. Dec. 25, 1863.
15178. ZACHARIAH WHEELER.
15179. LUCY WHEELER.
15180. ELIZABETH WHEELER.
15181. CHARLOTTE WHEELER, married Amos Hodge.

15182. WILLIAM WHEELER. Born about 1728; died March 1, 1804. Married Sarah ——, who was born 1735; died March 15, 1803. Res. Dunbarton, N. H.

Children:
15183. WILLIAM WHEELER.
15184. DANIEL WHEELER, born about 1763; d. at Warner, N. H., 1840;

m. Polly Davis, b. at Amesbury, Mass., 1772; d. at Warner, N. H., 1862.

Child:

15185. HOSEA WHEELER, born at Dunbarton, N. H., March 8, 1791.

15185. HOSEA WHEELER, son of Daniel (15184) and Polly (Davis) Wheeler. Born at Dunbarton, N. H., March 8, 1791; died at Eastport, Me., Jan. 27, 1823. Married at Newport, N. H., 1813, Sarah Wines, who was born Aug. 12, 1788; died Sept. 25, 1847, dau. of Rev. Abijah Wines. He grad. Dartmouth, 1811. Clergyman at Newburyport, Mass., and later at Eastport, Me.

Children:

15186. ELIZABETH WINES WHEELER, born Oct. 20, 1813; d. Feb. 9, 1893; m. Feb. 6, 1834, Alonzo Wilcox. Ch: Edward S. W——, b. Aug. 7, 1836; d. 1885.

15187. SARAH ANN WHEELER, died young.

15188. FRANCIS BROWN WHEELER, born at North Adams, Mass., Sept. 9, 1818.

15189. SARAH ANN WHITMORE WHEELER, born at Newburyport, Mass., Nov. 30, 1820; d. Feb. 25, 1911; m. (1) Oct. 1, 1845, John Bush; m. (2) Aug. 8, 1864, Rev. Samuel Baker. Ch: Allan C. B——, b. Aug. 16, 1846; d. April 25, 1896.

15190. MARY HANNAH WHEELER, born April 15, 1823; d. May 9, 1900; m. June 20, 1848, William R. Humphrey. Ch: 1. Mary E. H——, b. May 4, 1850. 2. Katherine H——, b. May 10, 1852; m. ——Hunt. 3. George S. H——, b. Aug. 1, 1856. 4. Charles H——, b. Sept. 24, 1860.

15188. REV. FRANCIS BROWN WHEELER, son of Hosea (15185) and Sarah (Wines) Wheeler. Born at North Adams, Mass., Sept. 9, 1818; died Dec. 27, 1895. Married (1) at Williston, Vt., Sept. 16, 1843, Charlotte A. Parmalee, who died at Brandon, Vt., March 8, 1853, dau. of Rev. Simeon Parmalee. Married (2) at Brandon, Vt., Oct. 26, 1854, Eliza Ann Dana, who was born at Pittsford, Vt., May 31, 1828, dau. of Anderson Green Dana and Eliza Ann (Fuller) Dana. She died Sept. 1, 1865. He married (3) at Poughkeepsie, N. Y., Oct. 25, 1876, Charlotte Penniman Wickes, who was born at Ballston Spa, Saratoga Co., N. Y., Aug. 23, 1839, dau. of Rev. Thomas Scudder Wickes and Julia (Penniman) Wickes. No children 1st marriage.

Children, 2d marriage:

15191. WINIFRED DANA WHEELER, born Dec. 2, 1856; m. Dec. 17, 1885, Joseph Bartlett Bisbee. Ch: 1. Francis Wheeler B——, b. March 4, 1887; d. March 3, 1888. 2. Joseph Bartlett B——, b. Dec. 4, 1888. 3. Eleanor Dana B——, b. Jan. 25, 1892; m. —— Perry.

15192. EMMA GERTRUDE WHEELER, born at Poughkeepsie, N. Y., Dec. 14, 1859.

15193. HARRIET WICKES WHEELER, born Feb 21, 1862.

Child, 3d marriage:

15194. JULIA WICKES WHEELER, born March 27, 1878.

15195. ENOS WHEELER. Married (int. at Lincoln, Mass., Oct. 22, 1765) Mary Gearfield.

Children: (born at Lincoln. Mass.)
15196. DANIEL WHEELER, born June 14, 1766.
15197. MOLLY WHEELER, born Jan. 25, 1768.
15198. ANNA WHEELER, born March 5, 1771; d. May 10, 1771.
15199. ENOS WHEELER, born Feb. 18, 1772.
15200. ANNA WHEELER, born Jan. 19, 1778.
15201. EDWARD WIGGLESWORTH WHEELER, born July 19, 1779.

15202. THOMAS WHEELER. Married Thankful — —.

Children: (born at Brookfield, Mass.)
15203. DANIEL WHEELER, born May 6, 1772.
15204. SARAH WHEELER, born July 28, 1774.

15205. DANIEL WHEELER, born Feb. 23, 1788; died Nov. 2, 1865. Married Polly Cone, who was born March 22, 1790; died March 1, 1858.

Children:
15206. EDGAR BRINSMADE WHEELER, born at Huntington, Conn., Oct. 26, 1827.
15207. BENJAMIN WHEELER, born Aug. 10, 1834; d. Aug. 31, 1834.

15206. EDGAR BRINSMADE WHEELER, son of Daniel (15205) and Polly (Cone) Wheeler. Born at Huntington, Conn., Oct. 26, 1827; died April 2, 1859. Married at Huntington, Conn., Oct. 2, 1850, Alice Mehitable Shelton, who was born there Aug. 22, 1828, dau. of Judson Shelton and Hannah (Lewis) Shelton.

Children: (born at Huntington, Conn.)
15208. FRANCES IDA WHEELER, born Nov. 15, 1854; d. June 17, 1901.
15209. WILSON CURTIS WHEELER, born May 23, 1857.

15209. WILSON CURTIS WHEELER, son of Edgar Brinsmade (15206) and Alice Mehitable (Shelton) Wheeler. Born at Huntington, Conn., May 23, 1857. Married (1) at Louisville, Kans., April 9, 1889, Augusta Carrie Arnold, who was born there March 4, 1865; died Jan. 23, 1891, dau. of John Wilson Arnold and Jennie (Trimper) Arnold. Married (2) at Wamego, Kans., Nov. 3, 1897, Amelia Bittmann, who was born March 21, 1867, dau. of Valentine Bittmann and Frederika (Meyer) Bittmann. Grad. Yale, 1880. Yale Theological Seminary, 1886. Clergyman of Congregational Church.

Children:
15210. FRANCES AUGUSTA BALDWIN WHEELER, born Jan. 3, 1891.
15211. GERTRUDE ALICE WHEELER, born Aug. 4, 1898.
15212. KATHERINE BITTMAN WHEELER, born Jan. 3, 1902.

15213. DANIEL WHEELER. Born in the town of Guilford, Windom Co., Vt., Oct. 1, 1797; died May, 1877. Married Aug. 18, 1822, Sally Dunning Stewart, who was born at Stephenton, Rensselaer Co., N. Y., May 1, 1802; died Aug. 12, 1870, dau. of Matthew Stewart and Sarah (Dunning) Stewart.

Children:

15214. DANIEL LEWIS WHEELER, born May 30, 1823; d. March, 1890; Julia Ann Pierce. Ch: 1. Walter Pierce W——. 2. Warren Daniel W——.

15215. LUCINDA WHEELER, born Dec. 25, 1824; d. July, 1908; m. George D. Sutton. Ch: 1. Mary F. S——. 2. Sarah S——. 3. Millard S——. 4. Agnes S——. 5. Winifred S——. 6. George S——.

15216. ELENORAH JANE WHEELER, born Feb. 28, 1826; d. Feb. 15, 1889; m. Benjamin Hewitt. Ch: 1. Carlton Chauncey H——, b. March 25, 1856. 2. Luella Lucinda H——, b. Jan. 5, 1858.

15217. WILLIAM STEWART WHEELER, born May 30, 1828.

15218. SYLVANUS MOFFIT WHEELER, born April 22, 1830.

15219. ALMIRA ALBRO WHEELER, born Oct. 20, 1831; d. Feb. 10, 1887; m. Dec. 1, 1856, Lewis Benedict, b. Nov. 17, 1828. Ch: 1. John Stewart B——, b. Aug. 31, 1858. 2. Frank Wheeler B——, b. May 1, 1861. 3. Fannie Wheeler B——, b. Sept. 5, 1868.

15220. PAMELIA ELIZA WHEELER, born Nov. 22, 1834.

15221. FRANKLIN S. WHEELER, born May 22, 1837; d. Nov. 30, 1901.

15222. ANSON L. WHEELER, born March 13, 1841; d. July 13, 1841.

15223. WILLARD L. WHEELER, born Oct. 20, 1843; d. March 28, 1844.

15217. WILLIAM STEWART WHEELER, son of Daniel (15213) and Sally Dunning (Stewart) Wheeler. Born at Towanda, N. Y., May 30, 1828; died Feb. 15, 1889. Married at Vicksburg, Miss., May 11, 1857, Margaret Price, who was born there Dec. 12, 1834; died April 9, 1907, dau. of Llewellyn Price and Sarah (Ferguson) Price.

Children: (born at Vicksburg, Miss.)

15224. DANIEL WHEELER, born July 24, 1858; d. Jan. 15, 1861.

15225. SALLIE BELL WHEELER, born July 12, 1860; d. Oct. 27, 1861.

15226. A. H. ARTHUR WHEELER, born Aug. 9, 1862; d. July 27, 1863.

15227. WILLIAM HARROW WHEELER, born Sept. 23, 1864.

15228. MARGARET EMMA WHEELER, born Feb. 21, 1867; m. April 24, 1890, Henry D. Ross. Ch: 1. Henry D. R——, b. Jan. 19, 1891. 2. John Wheeler R——, b. March 7, 1893.

15229. LOTTIE AGNES WHEELER, born Jan. 12, 1870; m. July, 1897, Charles O. Ellis. Ch: Margaret E——, b. Oct. 12, 1908.

15230. HENRY VAN DYKE WHEELER, born March 9, 1872; d. March 6, 1876.

15218. SYLVANUS MOFFIT WHEELER, son of Daniel (15213) and Sally Dunning (Stewart) Wheeler. Born at Persia, Cattaraugus Co., N. Y., April 22, 1830; died April 3, 1909. Married at Elgin, Ill., Nov. 22, 1861, Emeline Augusta Doane, who was born at Montrey, N. Y., Nov. 2, 1840, dau. of Edward Doane and Abigail (Huntoon) Doane.

Children:

15231. MARY A. WHEELER, born Oct. 18, 1862; d. June, 1864.

15232. NETTIE BELLE WHEELER, born Nov. 18, 1865; d. March 25, 1877.

15233. EDWARD DANIEL WHEELER, born May 11, 1868; m. Dec. 30, 1890, Gertrude M. Starr, b. at Elgin, Ill., Jan. 15, 1868. No children.

15234. CORA LUELLA WHEELER, born Nov. 17, 1870; m. Oct. 23, 1895, Jacob Valentine, b. at Swansville, Pa., Nov. 8, 1858. Ch: 1. Isola

Belle V— —, b. Oct. 30, 1898. 2. Carlos Wheeler V— —, b. May 14, 1898. 3. Donald Washington V— —, b. Feb. 22, 1900.

15235. JOHN WHEELER, born Oct. 28, 1872; m. Julia E. Trull, b. at Wayne, Ill., Sept. 24, 1876. No children.

15236. CHARLES D. WHEELER, born Oct. 18, 1874; d. June, 1876.

15237. JESSIE L. WHEELER, born Aug. 10, 1882.

15227. WILLIAM HARROW WHEELER, son of William Stewart (15217) and Margaret (Price) Wheeler. Born at Vicksburg, Miss., Sept. 23, 1864. Married at Colorado Springs, Colo., Dec. 21, 1893, Ina Louise Petty, who was born at Rockport, Ill., Sept. 2, 1869, dau. of George B. Petty and Eliza J. (Craig) Petty.

Children:

15238. LOUISE BRENNAN WHEELER, born June 22, 1898.

15239. HELEN PRICE WHEELER, born July 22, 1902.

15240. DANIEL WHEELER, son of Samuel and Elizabeth (Taylor) Wheeler. Born at New Ipswich, Mass., July 1, 1800; died at Ashburnham, Mass., April 4, 1848. Married April 23, 1823, Rhoda Taylor, who was born July 17, 1805; died Dec. 4, 1848, dau. of Nathan Taylor and Rhoda (Marble) Taylor.

Children: (born at Ashburnham, Mass.)

15241. SAMUEL WHEELER, born March 15, 1824; m. May 5, 1853, Permelia Whitney.

15242. RHODA T. WHEELER, born Jan. 31, 1826; m. Dec. 6, 1856, Jonathan Coburn, of New Ipswich, Mass.

15243. DANIEL WHEELER, born Jan. 25, 1828; m. Dec. 4, 1860, Mary Drinan. Ch: 1. Mary Elizabeth W— —, b. April 24, 1862. 2. Nathan Taylor W— —, b. March 17, 1864.

15244. GEORGE WHEELER, born April 30, 1830.

15245. ELIZABETH WHEELER, born Dec. 15, 1832; m. May 6, 1858, William Jeffrey.

15246. JOHN WHEELER, born Oct. 9, 1835; d. Sept. 10, 1837.

15247. LOIS WHEELER, born Jan. 31, 1840.

15248. DANIEL WHEELER, son of Obediah and Sarah (— —) Wheeler. Born 1802; died Feb. 19, 1877. Married Phebe M. Hubbell.

Children: (born at Easton, Conn.)

15249. HENRY WHEELER, born Oct. 9, 1834.

15250. SARAH JANE WHEELER, born 1838; d. Nov. 27, 1841.

15251. NELSON WHEELER, born 1841; d. March 21, 1842.

15252. MARY AUGUSTA WHEELER, born 1843; d. Oct. 9, 1847.

15249. HENRY WHEELER, son of Daniel (15248) and Phebe M. (Hubbell) Wheeler. Born at Easton, Conn., Oct. 9, 1834; died April 10, 1876. Married at Easton, Conn., Oct. 18, 1858, Sarah Ann Banks, who was born there Nov. 27, 1839; died Nov. 25, 1897, dau. of Samuel Banks and Laura (Sherwood) Banks.

Children: (born at Easton, Conn.)

15253. NELLIE FRANCES WHEELER, born July 19, 1861; m. Jan. 5,

1887, Charles Betts Seeley. Ch: Mabel Augusta S——, b. Aug. 2, 1891.

15254. FRANK LESTER WHEELER, born Feb. 20, 1863; m. at Trumbull, Conn., Oct. 20, 1887, Minnie Abbie Coan, b. there May 27, 1870, dau. of Wesley Burgess Coan and Mary Elizabeth (Shelton) Coan. He is a farmer at Derby, Conn. No children.

15255. MARY AUGUSTA WHEELER, born March 20, 1866; d. April 10, 1901; m. Sept. 1, 1887, Charles Sherman Burr. Ch: Marcus Wheeler B——, b. Sept. 8, 1897.

15256. JOHN HENRY WHEELER, born Aug. 14, 1868; m. Nov. 7, 1889, Nellie Bolan.

15257. WILLIAM A. WHEELER. Born Oct. 18, 1820; died Jan. 4, 1882. Married Susan Terriel, who was born Feb. 16, 1829; died Feb. 5, 1873.

Children:

15258. FRANK WHEELER, born Sept. 26, 1854; d. Aug. 18, 1905; m. Nov., 1876, Carrie Reeve. Ch: Susan W——, b. Jan. 27, 1877.

15259. SARAH WHEELER, born June 15, 1856; m. Dec. 25, 1879, Charles Merkle. Ch: Annie M——, b. Oct. 12, 1883.

15260. DANIEL WHEELER, born Aug. 16, 1858; d. May 9, 1881; m. 1880, Louise Barden. Ch: Daniel J. W——, b. July 8, 1881; d. Oct. 20, 1908.

15261. EVA WHEELER, born Nov. 13, 1860; m. Dec. 12, 1876, Harry Van Houten. Ch: 1. Hattie Van H——, b. Feb. 25, 1878; d. Jan. 17, 1888. 2. Edwin Van H——, b. Aug. 15, 1881. 3. George Van H——, b. Jan. 31, 1884. 4. David Van H——, b. Aug. 19, 1886.

15262. IDA WHEELER, born Feb. 3, 1864; m. Feb. 25, 1884, George Lozier. Ch: Eva L——, b. June 20, 1886.

15263. GEORGE DURAND WHEELER, born at Newark, N. J., Nov. 28, 1867.

15263. GEORGE DURAND WHEELER, son of William A. (15257) and Susan (Terriel) Wheeler. Born at Newark, N. J., Nov. 28, 1867. Married at Irvington, N. J., April 17, 1890, Dora Miller, who was born at Union, April 23, 1864, dau. of Henry Miller and Katheryn (Woolley) Miller.

Children: (born at Irvington, N. J.)

15264. CHARLES DURAND WHEELER, born April 29, 1891; d. Aug. 13, 1891.

15265. HAZEL MAY WHEELER, born Feb. 25, 1893; d. Sept. 25, 1893.

15266. ANNA GENEVIEVE WHEELER, born Aug. 16, 1894.

15267. GEORGE ELVIN WHEELER, born Nov. 7, 1903; d. July 4, 1905.

15268. FRANK W. WHEELER, son of Daniel C. and Hannah (Lamprey) Wheeler. Married at Pittsfield, N. H., Oct. 12, 1885, Evelyn Clark.

Children:

15269. FLORENCE A. WHEELER, born June 8, 1886; d. Sept. 15, 1886.

15270. LILLIAN LAURA WHEELER, born Aug. 29, 1890.

15271. DANIEL C. WHEELER, son of Job and Lucinda (——) Wheeler. Born at Wells, Mass., Dec. 3, 1827. He was baptized at Biddeford, Me., aged 19. Married 1867, H. A. Morrow. Clergyman.

15272. THOMAS WHEELER. He is supposed to have been born at Dorchester, Mass., abt. 1788; died at Hopkinton, Mass., Dec. 19, 1846, aged 58 y. 6 m. Married at Hopkinton, Mass., April 2, 1820, Hannah Dewing, who was born Oct. 8, 1794; died Feb. 5, 1857. He settled at Hopkinton, Mass., and for a short time managed the hostelry known as the "Old Jail Tavern"; later he settled on a farm.

Children: (born at Hopkinton, Mass.)

15273. SARAH WHEELER, born Dec. 9, 1820.

15274. SAMUEL WHEELER, born Feb. 21, 1823.

15275. SUSAN WHEELER, born Nov. 28, 1824; m. April 30, 1845, William Walker, son of Leonard Walker and Eliza (— —) Walker. Ch: 1. Charles F. W— —, b. Oct. 17, 1845; d. May 25, 1852. 2. Hannah Abbie W— —, b. July 23, 1847; d. Oct. 27, 1911; m. Oct. 16, 1872, Charles Carpenter. 3. Mary Wheeler W— —, b. Aug. 23, 1850; m. June 10, 1867, Joseph B. Phipps. 4. Frank Gifford W— —, b. May 23, 1854; d. Sept. 8, 1863.

15276. MARY WHEELER, born Feb. 1, 1827; d. Aug. 7, 1850.

15277. DANIEL DEWING WHEELER, born March 18, 1829; d. Jan. 8, 1871.

15278. THOMAS WHEELER, born Sept. 4, 1830; d. June 20, 1832.

15279. ABIGAIL WHEELER, born April 1, 1832.

15280. WILLARD WHEELER, born Nov. 26, 1835. He was Sergt. of Co. K. 13th Mass. Vols., and was killed at the battle of Gettysburg, July 2, 1863.

15274. SAMUEL WHEELER, son of Thomas (15272) and Hannah (Dewing) Wheeler. Born at Hopkinton, Mass., Feb. 21, 1823; died May 2, 1891. Married at Milford, Mass., Jan. 12, 1853, Jane Fisher, who was born at West Fairlee, Vt., Nov. 25, 1826; died Jan. 5, 1884, dau. of Benjamin Fisher and Hannah (Fuller) Fisher.

Children: (born at Hopkinton, Mass.)

15281. CHARLES FRANK WHEELER, born Jan. 23, 1854; d. May 14, 1856.

15282. MARY JANE WHEELER, born Feb. 14, 1859; d. Aug. 28, 1874.

15283. ARTHUR CLINTON WHEELER, born July 16, 1860; d. June 28, 1888.

15284. WILLARD FISHER WHEELER, born Feb. 6, 1866; m. at Hopkinton, Mass., April 24, 1895, Annie Olive Gibbs, b. there Nov. 5, 1868, dau. of Lawson Gibbs and Sarah Jane (Bullard) Gibbs. No children. He is an agriculturalist at Westboro, Mass.

15285. SAMUEL EUGENE WHEELER, born Dec. 22, 1867; m. June 19, 1897, Catherine Taylor.

15286. GEORGE B. WHEELER. Born in England, 1799; died March, 1873. Married Pauline M. Bragg. They had a son:

15287. GEORGE B. WHEELER. Born at New York City, 1838; died March, 1874. Married at New York City, 1860, Susan E. Sullivan, who was born at Kingston, N. J., June 28, 1840; died Sept. 10, 1883, dau. of Daniel Sullivan and Mary Ann (Vandewater) Sullivan.

Children:

15287-a IDA ANNA WHEELER, born May 26, 1862; m. Thomas R. Albers.

15288. EMMA PAULINE WHEELER, born Dec. 4, 1863; m. Henry Stretch.

15289. GEORGE B. WHEELER, born March 13, 1865.

15290. DANIEL E. WHEELER, born at New York City, June 28, 1867; d. Oct. 11, 1912; m. 1890, Elizabeth Watson. Ch: 1. Mary Susan W——, b. May, 1891. 2. George J. W——, b. June, 1892.
15291. ETTA LAVINIA WHEELER, born Jan. 21, 1874; m. William Hotaling.

15292. DANIEL JOHN WHEELER. Born May, 1800; died Jan., 1860. Married Lottie Johnson, who was born July, 1802; died June, 1857. They had a son:

15293. JOHN JACOB WHEELER. Born at Brockport, N. Y., Aug. 16, 1832; died June 23, 1881. Married at Syracuse, N. Y., June, 1856, Julia Buckley, who was born in Ireland, Sept., 1835; died Feb. 10, 1900, dau. of Jerome Buckley and Johanna (Murphy) Buckley.

Children:

15293-a AUGUSTA WHEELER, born Sept., 1858; d. June, 1860.
15294. LOTTIE WHEELER, born Sept., 1859; m. June, 1882, Frank Brooks.
15295. JENNIE WHEELER, born Sept., 1861; m. Aug., 1888, Frank Pifer. Ch: 1. Frederick P——, b. Oct., 1889; d. July, 1895. 2. Frank P——, b. June, 1891; d. July, 1891. 3. Edwin P——, b. Sept., 1895.
15296. JULIA WHEELER, married June, 1885, Edward A. Punch. Ch: 1. Marcia P——, b. July, 1886. 2. Charles P——, b. Sept., 1888.
15297. DANIEL JOHN WHEELER, born at Rochester, N. Y., May 30, 1869; m. at New York City, June 5, 1896, Jennie Cronin, b. at Little Falls, N. Y., Dec. 25, 1868, dau. of John Cronin and Bridget (Murphy) Cronin. Ch: Virginia Lotta W——, b. July 23, 1907.
15298. JOHN WHEELER, born May, 1872; d. July, 1878.

15299. DANIEL RUNDLE WHEELER, son of Amasa and Hannah (——) Wheeler. Born in Genesee Co., N. Y., abt. 1827. Married (1) Elizabeth Coulman, who was born in Canada, 1835. Married (2) ——.

Child, 1st marriage:

15300. LETTE V. WHEELER, born at Wilmot, Wis.

Children, 2d marriage:

15301. WESLEY WHEELER.
15303. ALICE WHEELER.
15304. RENA MAY WHEELER, born 1862; m. William Brown. Ch: Daniel Wheeler B——, b. 1901.

15301. WESLEY WHEELER, son of Daniel Rundle (15299). Married at Kenosha, Wis., Jan. 17, 1881, Mary Kinney, who was born there June 11, 1853, dau. of Barnard Kinney and Mary (Trilley) Kinney.

Children:

IDA MAE WHEELER, born Oct. 27, 1882; m. Jan. 18, 1911, Alfred I. Spooner, b. at Cheboygan, Mich., Oct. 19, 1882.
ROBERT BERNARD WHEELER, born Feb. 17, 1885; unm.

15305. DAVID WHEELER. Died Dec. 10, 1843. Married Hannah Hart.

Children:

15306. OLIVER WHEELER, born Sept. 25, 1802; m. May 29, 1836, Hannah F. Small. Ch: 1. Ira G. W— —, b. Aug. 28, 1837. 2. Leander S. W— —, b. Dec. 18, 1838. 3. Silas C W— —, b. March 30, 1840; d. Dec. 11, 1846. 4. Darius W— —, b. abt. 1843.

15307. BETSEY WHEELER, born Dec. 7, 1803; d. Jan. 29, 1847; m. (1) Edward Small; m. (2) Jonathan Small.

15308. JOHN H. WHEELER, born Dec. 28, 1811; m. Jan. 26, 1836, Elizabeth Byrant. Ch: Julia Ann W— —, b. Jan. 12, 1837; m. Nov. 17, 1855, Thomas Ashcroft. Ch: John W. A— —, b. abt. 1857.

15309. JOSEPH S. WHEELER, born abt. 1813. His record appears under No. 13036.

15310. DEBORAH WHEELER, married Isaac A. Willis.

15311. DAVID WHEELER, married at Boston, Mass., June 11, 1807, Abigail Saunders.

15312. DAVID WHEELER, married at Boston, Mass., April 30, 1797, Sukey Payson.

15313. DAVID WHEELER, married at Boston, Mass., Oct. 30, 1777, Mary Hearsey.

15314. DAVID WHEELER, married at Boston, Mass., Aug. 28, 1770, Dorcas Fallas.

15315. DAVID WHEELER, married at Boston, Mass., June 20, 1768, Ann Simpson.

15316. DAVID WHEELER. Married Sarah Banks.

Child:

15317. BETHIA WHEELER, born Jan. 1, 1770; d. Jan. 16, 1851; m. May 25, 1787, Abram Nisbitt, d. Jan. 2, 1847. Res. Plymouth, Pa. Ch: 1. James N— —, b. Oct. 15, 1790; d. Oct. 9, 1840; m. Nov. 12, 1815, Mary Shupp. 2. Sarah N— —, b. Jan. 3, 1793; d. Oct. 1, 1866; m. Benjamin Harvey. 3. Mary N— —, b. Aug. 27, 1795; d. Dec. 3, 1797. 4. John N— —, b. March 2, 1798; d. Dec. 7, 1808. 5. Bethia N— —, b. June 28, 1800; d. March 21, 1860; m. Jan. 17, 1819, Henderson Gaylord. 6. Abner N— —, b. Sept. 7, 1802; d. Dec. 31, 1802. 7. Abram N— —, b. Nov. 1, 1803; d. Sept. 4, 1834; m. 1823, Elizabeth Montayne. 8. Luther N— —, b. July 19, 1806. 9. John Wheeler N— —, b. Sept. 13, 1808; d. Oct. 12, 1824. 10. Charles Miner N— —, b. Dec. 28, 1810; d. Aug. 12, 1884; m. Oct. 31, 1844, Mary Shupp.

15318. JOHN WHEELER. Res. Stratfield — Fairfield, Conn.

Children:

15319. JOHN WHEELER, baptized May 8, 1708-9.

15320. ANN WHEELER, baptized Oct. 12, 1712.

15321. DAVID WHEELER, baptized Sept. 20, 1713.

15322. JONATHAN WHEELER. Married at Sutton, Mass., May 2, 1754, Anne Davenport, of Douglas, Mass., who died April 16, 1786.

Children:

15323. DAVID WHEELER, baptized at Sutton, Mass., May 16, 1756. He probably married (int. at Sutton, Mass., Dec. 29, 1783) Eunice Marsh, of Sturbridge, Mass.

15324. ZUBA WHEELER, baptized May 16, 1762.

15325. NATHAN WHEELER. Married Mary ——.

Children: (born at Royalston, Mass.)

15326. LEVI WHEELER, baptized April 2, 1775; m. Bernette ——. Ch: Permelia Batchelor W——, b. Feb. 8, 1799; d. Nov. 4, 1833.
15327. DAVID WHEELER, born May 9, 1766.

15328. THOMAS WHEELER. Born May 7, 1768; died Sept. 2, 1854. Married Elizabeth Hines, who was born Jan. 1, 1776; died Sept. 8, 1854.

Children:

15329. THOMAS WHEELER, born in Ross Co., Ohio, April 8, 1812.
15330. JOHN WHEELER.
15330-a JACOB WHEELER, married Kate Hough.
15331. JANE WHEELER, married John Compton.
15332. ELIZABETH WHEELER, married George Hudson.
15333. NANCY WHEELER, married Isaac Cadwallader.
15334. MARY WHEELER, married Inan Dysart.
15335. MARGARET WHEELER, married Richard Shapler.

15329. THOMAS WHEELER, son of Thomas (15328) and Elizabeth (Hines) Wheeler. Born in Ross Co., Ohio, April 8, 1812; died March 15, 1879. Married abt. 1832, Anna Keller, who was born in Ross Co., Ohio, Aug. 1, 1817; died Dec. 5, 1886, dau. of George Keller and Hester (Van Grundy) Keller.

Children:

15336. HESTER WHEELER, born Oct. 24, 1834; m. Samuel Barnhart. Four children.
15337. GEORGE WHEELER, born April 24, 1836.
15338. ELIZABETH WHEELER, born Dec. 20, 1838; d. 1902; m. Nathaniel Barnhart. Two children.
15339. DAVID WHEELER, born Nov. 27, 1840; d. 1906. Six children.
15340. BARBARY WHEELER, born Oct. 20, 1845; unm.
15341. MARY WHEELER, born Jan. 12, 1848; m. (1) —— Moore, 4 ch; m. (2) —— Hertenstein. Four children.
15342. NOAH WHEELER, born Sept., 1852; d. April 29, 1884; m. Samantha Barnhart.
15343. FERBY WHEELER, born Dec. 20, 1854; unm.
15344. JOHN WHEELER, born in Ross Co., Ohio, March 12, 1857.

15330. JOHN WHEELER, son of Thomas (15328) and Elizabeth (Hines) Wheeler. Married Priscilla Leonard.

Children: (born in Ross Co., Ohio.)

15345. WILLIAM JACOB WHEELER, born Nov. 1, 1842.
15345-a THOMAS WHEELER.
15346. RICHARD WHEELER, married Delilah Hart.
15347. GEORGE WHEELER, married Mary Smallwood.
15348. ELLEN WHEELER, married David Hart.

15344. JOHN WHEELER, son of Thomas (15329) and Anna (Keller) Wheeler. Born in Ross Co., Ohio, March 12, 1857. Married (1) in Ross Co., Ohio, July 25, 1878, Emmaria Barnhart, who was born there Aug. 19, 1858, dau. of William Barnhart and Nancy

(Coey) Barnhart. Married (2) in Ross Co., O., Oct. 5, 1893, Annie Thornburg, who died April 25, 1898.

Children: (born in Ross Co., Ohio.)

15349. BERTHA MAY WHEELER, married May, 1891, Willard A. Yaple. Ch: 1. Nadine Y——. 2. Fay Y——. 3. Roger Y——. 4. Wendell Y——. 5. Esther May Y——.

15350. THOMAS LEROY WHEELER, born Aug. 11, 1879; m. at Columbus, Ohio, March 30, 1905, Annie E. Batterson, b. there March 26, 1884, dau. of James Sidney Batterson and Jennie Elizabeth (——) Batterson. Ch: Thomas L. W——, b. March 20, 1906.

15351. OLIVER F. WHEELER, born May 11, 1883; d. July, 1889.

15352. WILLIAM F. WHEELER, born May 24, 1885.

15353. ELLA ETHEL WHEELER, born May 16, 1894.

15345. WILLIAM JACOB WHEELER, son of John (15330) and Priscilla (Leonard) Wheeler. Born in Liberty Tp., Ross Co., O., Nov. 1, 1842; died July 16, 1901. Married Sarah Overly, who was born in Springfield Tp., Ross Co., O., Sept. 12, 1845; died July 19, 1905.

Children:

15354. ANNA PRISCILLA WHEELER, married George Welch.

15355. JENNIE WHEELER, born Aug. 5, 1867; m. Englehart O. Kreisel. Ch: 1. William K——, b. Feb. 20, 1894. 2. Floyd K——, b. Sept. 3, 1899. 3. Forest K——, b. March 17, 1905.

15356. ALICE WHEELER, born Feb. 11, 1869.

15357. ELLA WHEELER, born Dec. 22, 1871; m. Stanley A. Ault.

15358. SARAH WHEELER, married John Kelly.

15359. LINA WHEELER, married Charles Schuler.

15360. SUE M. WHEELER, born July 5, 1882; m. at Chillicothe, Ohio, Oct. 25, 1905, Charles E. Kern. Ch: 1. Lewis Wheeler K——, b. Nov. 17, 1906. 2. Robert Marr K——, b. July 15, 1908. 3. Charles G. K——, b. Dec. 15, 1912.

15361. DAVID ABRAHAM WHEELER. Born in Rockbridge Co., Va. Married at Staunton, Va., Amanda Malvina Radford, who was born in Rockbridge Co., Va., June 26, 1846, dau. of Jasper Radford and Mary Jane (Maddox) Radford.

Children:

15362. ANNIE BELLE WHEELER, born Aug. 6, 1870; m. June 14, 1893, John Milton Glenn. Ch: 1. James Henry G——, b. July 18, 1894; d. Oct., 1894. 2. Minnie Ola G——, b. Jan. 26, 1896. 3. Ethel May G——, b. Feb. 26, 1898. 4. Nettie Marie G——, b. March 11, 1902.

15363. JOHN WILLIAM WHEELER, born July 14, 1873; m. March 5, 1913, Letta Lambertine Driver, b. in Augusta Co., Va., June 26, 1890.

15364. ROWENA VIRGINIA WHEELER, born June 12, 1880; m. Dec. 27, 1899, Jesse Lewis Carter.

15365. ISAAC WHEELER, son of Isaac and Susan (——) Wheeler. Married Elizabeth Corum.

Children:

15366. JAMES WHEELER, born in Roanoke Co., Va., July 12, 1812.

15366-a JESSIE WHEELER.
15367. JOB WHEELER.

15366. JAMES WHEELER, son of Isaac (15365) and Elizabeth (Corum) Wheeler. Born in Roanoke Co., Va., July 12, 1812. Married in Greene Co., Tenn., Nancy McFerrin, dau. of William McFerrin and Elizabeth (——) McFerrin.

Children: (born in Greene Co., Tenn.)
15368. DAVID ALEXANDER WHEELER, born March 3, 1836.
15369. REECE WHEELER.
15370. ISAAC WHEELER.
15371. SUSAN WHEELER.
15372. HANNAH WHEELER.
15373. ELIZABETH WHEELER.
15374. MARY WHEELER.

15368. DAVID ALEXANDER WHEELER, son of James (15366) and Nancy (McFerrin) Wheeler. Born in Greene Co., Tenn., March 3, 1836. Married (1) in Greene Co., Sept. 17, 1861, Margaret Jane Hayes, who was born there July 14, 1840, dau. of Charles Hayes and Jane (Neal) Hayes. Married (2) at Bristol, Tenn., June 12, 1890, Annie Marshall, who was born Oct. 28, 1874, dau. of John Marshall and Abbie (——) Marshall.

Children, 1st marriage:
15375. RHODA ELIZABETH WHEELER, born July 14, 1862; d. Feb. 13, 1900; m. Aug. 24, 1890, W. F. Harwood. Ch: 1. Rhoda Elizabeth H——. 2. Edith H——. 3. Clarence H——.
15376. NANNIE WHEELER, born Dec. 28, 1872; m. Sept. 8, 1899, James Wade. Ch: 1. Charles W——. 2. Maud W——. 3. Margaret W——. 4. Pearl W——. 5. Myrtle W——.
15377. IDA WHEELER.
15378. LULU WHEELER.
15379. ROOSEVELT WHEELER.

15380. DAVID HILTON WHEELER, born at Ithaca, N. Y., Nov. 19, 1829.

15381. FRANCIS M. WHEELER. Married in Muskingum Co., O., 1873, Eliza Jane Miller. They had six children. Their son

15382. DAVID S. WHEELER, born in Muskingum Co., O., Oct. 16, 1874. Married at Zanesville, O., Sept. 23, 1896, Katie Anders, who was born Aug. 4, 1880, dau. of George Anders and Matilda E. (Barringer) Anders.

Children:
15383. ADELE WHEELER.
15384. LLOYD WHEELER.
15385. FERN WHEELER.
15386. FLOYD WHEELER.

15387. STEPHEN CAMP WHEELER. Born at Cincinnati, O., Feb., 1812. Married at Peoria, Ill., 1845; Sarah Martin, who was

born at Albany, N. Y., Dec. 19, 1822, dau. of William Martin and Margaret (Scott) Martin.

Children:

15388. JOANNA JANE WHEELER, born Jan., 1847; d. Dec. 26, 1898.

15389. JOHN MARTIN WHEELER, born Jan., 1849; d. Aug. 12, 1908; m. Nov., 1880, Ida Wright. Ch: Carrie Belle W——, b. 1882; d. 1896.

15390. FRANK WHEELER, born May 14, 1851; m. 1879, Mary Jane Wilson. Ch: 1. William W——. 2. Roy W——. 3. Olive W——. 4. John Russell W——.

15391. STEPHEN ANDREW WHEELER, born in Peoria Co., Ill., Dec. 5, 1857.

15392. DAVID WILBUR WHEELER, born Oct. 17, 1859; d. Jan. 10, 1899; m. 1890, Laura Stebbins. Ch: 1. Frank W——, b. 1891. 2. Henry W——, b. 1892. 3. Florence W——, b. 1894. 4. Lillie W——, b. 1896.

15393. MARY LOUISE WHEELER, born May 28, 1863; m. Sept, 1885, Albert Douglas Maple. Ch: 1. Bessie Belle M——, b. May 18, 1887. 2. Bertha M——, b. 1889. 3. Myra M——, b. Jan. 1, 1893. 4. Cora M——, b. 1895. 5. Fern M——, b. March, 1903.

15394. JAMES ANDERSON WHEELER, born Jan. 8, 1865; m. 1889, Bessie Miller. Ch: 1. Minor W——. 2. Walter W——. 3. Roy W——. 4. Della W——. 5. Chester W——. 6. Pearl W——.

15391. STEPHEN ANDREW WHEELER, son of Stephen Camp (15387) and Sarah (Martin) Wheeler. Born in Peoria Co., Ill., Dec. 5, 1857, and married there Jan. 25, 1883, Margaret Maple, who was born there Jan. 25, 1862, dau. of Abraham Maple and Mary (Goodwin) Maple.

Children: (born in Hollis Tp., Peoria Co., Ill.)

15395. RAYMOND ALBERT WHEELER, born July 31, 1885; m. at Peoria, Ill., June 29, 1912, Olive May Keithley, b. there May 1, 1886, dau. of Arthur Keithley and Margaret Ann (Giles) Keithley. He is a second Lieut. U. S. Army.

15396. VISA BLANCHE WHEELER, born Feb. 17, 1888.

15397. LESTER MAPLE WHEELER, born April 11, 1890. 2d Lieut. U. S. Army.

15398. AGNES WHEELER, born July 25, 1893; d. July 25, 1893.

15399. ESTELLA MAY WHEELER, born Aug. 12, 1895.

15400. EDWARD WHEELER. Married Isabel Cox.

Children: (born at Frederickton, New Brunswick.)

15401. JAMES PERCIVAL WHEELER, born April 10, 1831.

15402. RYNARD WHEELER.

15403. WALTER WHEELER.

15404. RUTH WHEELER, married John Kitchen.

15401. JAMES PERCIVAL WHEELER, son of Edward (15400) and Isabel (Cox) Wheeler. Born at Frederickton, N. B., April 10, 1831. Married at Virginia City., Nev., Oct. 29, 1868, Anna Maria Tidd, who was born at Adrian, Mich., 1852, dau. of Isaac Miller Tidd and Sarah Ann (Randolph) Tidd.

Children: (born at Virginia City, Nev.)

15405. DELBERT RANDOLPH WHEELER, born July 21, 1870.

15406. ANNA ISABEL WHEELER, born June 21, 1872; m. Glick Winston. Ch: 1. Theron Ricksford W——. 2. Laura Lucille W——.

15405. DELBERT RANDOLPH WHEELER, son of James Percival (15401) and Anna Maria (Tidd) Wheeler. Born at Virginia City, Nev., July 21, 1870. Married at Napa City., Cal., Oct. 20, 1892, Clara Isabell Bucknum, who was born at Atchison, Kans., April 20, 1861, dau. of Daniel Bucknum and Julia (Beemis) Bucknum. Married (2) at Oakland, Cal., July 16, 1900, Lula Allie Lowry, who was born Nov. 24, 1877, dau. of Charles Bradley Lowry and Ellen Claricy (Miller) Lowry.

Children, 1st marriage:

15407. NELLIE ALBERTA WHEELER, born May 14, 1894.
15408. PERCIVAL EMERSON WHEELER, born Oct. 22, 1895.

15409. DELOS WHEELER. Res. Willet, Cortland Co., N. Y. Married Electa Smith.

Child:

15410. BENJAMIN WHEELER, born Dec. 1, 1855; d. Jan. 9, 1903; m. Dec. 13, 1876, Mary Adelaide Hammond, b. at McGraw, N. Y., Nov. 17, 1858, dau. of William Henry Hammond and Diana (Conrad) Hammond.

15411. DEWEY WHEELER. Born at Utica, N. Y., abt. 1791. Married Hester Van Dyke, who was born 1800; died 1863.

Children:

15412. LAURA WHEELER, born 1827; m. John Christy.
15413. SAMUEL WHEELER, born 1829.
15414. ELZA WHEELER, born 1831; m —— Ashmore.
15415. ALLEN WHEELER, born 1833.
15416. ANNA WHEELER, born 1835, m. —— Cling.
15417. PERRY WHEELER, born 1835.
15418. JANE WHEELER, born 1837; m. Thomas Gault.
15419. MARY WHEELER, married G. W. Severs.
15420. VICTOR WHEELER.
15421. NORMAN WHEELER, born in Ohio, 1839.

15421. NORMAN WHEELER, son of Dewey (15410) and Hester (Van Dyke) Wheeler. Born in Ohio, 1839. Married at Holton, Kans., 1865, Elizabeth Parrott, dau. of John Parrott and Cora (——) Parrott.

Children:

15422. DEWEY EMMET WHEELER, born at Holton, Kans., May 17, 1867; m. at Denver, Colo., Henrietta Culver, b. at Edenburg, Ill., Jan. 5, 1874. He is in the provision business at Denver, Colo. Ch: 1. Delford W——, b. May 11, 1896. 2. Ruth W——, b. April 6, 1898. 3. Grace W——, b. June 20, 1904.
15423. DORA GRACE WHEELER, married (1) Charles Devlin; m. (2) F. D. Fowler. Ch: 1. Eugene F——. 2. Normadine F——. 3. Jack F——.

15424. DEXTER BROWN WHEELER. Born Nov. 2, 1823;

died Jan. 12, 1885. Married Charity Edith Staples, who was born Oct 22, 1827, dau. of Ebenezer Staples and Susannah (— —) Staples.

Children:

15425. AMELIA BROWN WHEELER, born Aug. 27, 1847; m. James Otis Godfrey. Ch: 1. Lottie Brown G— —, b. May 29, 1872; m. Charles Briggs. 2. Willard Everett G— —, b. Dec. 26, 1875; m. Sadie Soul.

15426. GEORGE HENRY WHEELER, born June 20, 1851; m. July 15, 1874, Sarah Delano. Ch: 1. Ethel Linwood W— —, m. John Albert Horton. 2. Sarah Estelle W— —. 3. Ralph W— —. 4. Roy W— —.

15427. EVERETT DEXTER WHEELER, born at Taunton, Mass., March 12, 1854.

15428. LEONORA WHEELER, born July 16, 1856; d. Nov. 20, 1857.

15429. EMMA LEONORA WHEELER, born Feb. 3, 1859; d. April 16, 1905; m. Nov. 30, 1882, Charles Augustus Field. Ch: 1. Clifford Dexter F— —, b. May 2, 1884; m. Grace Godfrey. 2. Mildred Anna F— —, b. Feb. 29, 1888; m. Charles Gifford.

15427. EVERETT DEXTER WHEELER, son of Dexter Brown (15424) and Charity Edith (Staples) Wheeler. Born at Taunton, Mass., March 12, 1854. Married (1) Mary Evelyn Phillips. Married (2) Dec. 18, 1888, Mary Ella Gavin, who was born at Manchester, England, June 28, 1863, dau. of James Gavin and Margaret (Gough) Gavin.

Child, 1st marriage:

15430. CORA EVELYN WHEELER, born Feb. 18, 1883; m. Oct. 12, 1909, Rodney Sherman Dustin.

Child, 2d marriage:

15431. ALICE MADELINE WHEELER, born at Taunton, Mass., Aug. 12, 1892. Librarian of the Bristol County Law Library.

15432. DOBSON WHEELER. Res. New York State. Married Oct. 15, 1743, Hannah Talcott, of New Milford, Conn.

15433. DUNCAN THOMPSON WHEELER. Born at Frederickton, N. B., Sept. 2, 1842, and married there July 12, 1866, Jane Eliza Hovey, who was born there March 29, 1847, dau. of Stephen Hovey.

Children:

15434. LUCY BLANCHARD WHEELER, born Nov. 1, 1871; d. March 13, 1876.

15435. DUNCAN HERBERT WHEELER, born April 24, 1879; d. April 28, 1879.

15436. CLARA MABEL WHEELER, born at Seattle, Wash., April 28, 1880; m. at Canton, Ill., Oct. 26, 1912, — — Strong.

15437. FREDERICK HOVEY WHEELER, born at Seattle, Wash., Aug. 23, 1882.

15437. FREDERICK HOVEY WHEELER, son of Duncan Thompson (15433) and Jane Eliza (Hovey) Wheeler. Born at

Seattle, Wash., Aug. 23, 1882. Married at Philadelphia, Pa., April 27, 1908, Ethel Belle Moore, who was born at Missoula, Mont., Dec. 13, 1885, dau. of William K. Moore and Hannah (Kean) Moore.

Children:

15438. WILLIAM FREDERICK WHEELER, born Jan. 26, 1909.
15439. RICHARD HOVEY WHEELER, born Oct. 5, 1910.

15440. MARK WHEELER, son of John. Born in England; died at Evansville, Ind., March 15, 1855. Married (1) at Banbury, Eng., Elizabeth Roberts. Married (2) ——. Married (3) Ann Inglehast. In England he was by turns coal merchant, baker, corn merchant and leather maker. He emigrated to America during the War of 1812, being a United States sympathizer.

Children, 3d marriage: (born at Evansville, Ind.)

15441. ROBERT WHEELER, born May 2, 1842.
15442. ANN WHEELER, married William See.

15441. ROBERT WHEELER, son of Mark (15440) and Ann (Inglehast) Wheeler. Born at Evansville, Ind., May 2, 1842; died June 18, 1900. Married (1) at Evansville, Ind., Sept. 11, 1866, Anna S. Ruston, who was born there Sept. 11, 1848; died Oct. 19, 1872, dau. of John Ruston and Mary (Swanson) Ruston. Married (2) at Evansville, Ind., Aug. 25, 1873, Harriet Ruston, who was born there Nov. 28, 1846.

Children, 1st marriage:

15443. IDA WHEELER, born in Vanderburg Co., Ind., July 29, 1868; m. May 2, 1893, Charles Lester Leiter. Ch: 1. Stella L——, b. April 2, 1894. 2. Rufus L——, b. May 30, 1896. 3. Leroy L——, b. Feb. 10, 1899. 4. Alice L——, b. Sept., 1905.
15444. NELLIE WHEELER, born at Bridgeport, Kans., Sept. 5, 1870; m. June 15, 1897, Mark Benfield. Ch: 1. Florence B——, b. Aug. 6, 1899. 2. Ethel B——, b. Aug., 1901. 3. Ralph B——, b. Oct., 1905. 4. Ruth B——, b. Aug. 16, 1911.
15445. MARK WHEELER, born at Salina, Kans., Sept. 24, 1872.

Children, 2d marriage: (born at Bridgeport, Kans.)

15446. JESSIE WHEELER, born Aug. 24, 1874; unm.
15447. BIRDIE MAY WHEELER, born May 19, 1876; m. Aug. 1901, Byron E. Milhon. Ch: 1. Vera M——, b. June 15, 1902. 2. Luella M——, b. Jan. 15, 1904. 3. Robert E. M——, b. Sept. 16, 1905. 4. Ruth M——, b. May 19, 1907; d. Jan., 1910.
15448. CARL WHEELER, born Jan. 16, 1878; m. Jan. 16, 1906, Caroline Carls. Ch: Zona Lorraine W——, b. Feb. 15, 1913.
15449. INEZ WHEELER, born Dec. 21, 1880; m. July 20, 1905, John Minton Westgate. Ch: 1. John Philip W——, b. Jan. 4, 1909. 2. Mark Wheeler W——, b. Oct., 1911.
15450. EARL WHEELER, born Aug. 22, 1886.

15445. MARK WHEELER, son of Robert (15441) and Anna S. (Ruston) Wheeler. Born at Salina, Kan., Sept. 24, 1872. Married May 10, 1905, Jeanette Coryell Carpenter, who was born at Orian, Mich., Jan. 27, 1875, dau. of Charles Ketchum Carpenter and Jean-

ette (Coryell) Carpenter. B.S. Kansas State Agricultural College, 1897. Capt. 16th Inf. U. S. Army. Served during the war with Spain, and in the Philippine Insurrection.

Children:
15451. ROBERT CARPENTER WHEELER, born March 7, 1906.
15452. CHARLES RUSTON WHEELER, born Nov. 13, 1907.
15453. HARRIET WHEELER, born Aug. 18, 1911.

15450. EARL WHEELER, son of Robert (15441) and Harriet (Ruston) Wheeler. Born at Bridgeport, Kan., Aug. 22, 1886. Married at Washington, D. C., May 8, 1912, Margaret Faber Johnson, who was born there July 17, 1884, dau. of Dr. Joseph Faber Johnson and Maud (Bascom) Johnson. B.S. E.E. Kansas State Agricultural College, 1795. Mem. of Am. Inst. of E.E.

Child:
15454. ELIZABETH WHEELER, born March 18, 1913.

15455. EBEN WHEELER. Died Feb. 23, 1869, aged 90 y. 6 m. Is buried at Sharon, Conn. Married (1) Betsey — —, who died Oct. 5, 1828, aged 46. Married (2) Abigail H. — —, born Feb. 15, 1794; died Dec. 6, 1888.

Children, 1st marriage:
15456. ORELLY WHEELER, died Jan. 19, 1810, aged 3.
15457. EMELINE WHEELER, born April 8, 1809; d. Feb. 4, 1859.
15458. MARIETTE WHEELER, born July 9, 1818; d. Dec. 6, 1892.

15459. EBENEZER WHEELER. Married Hannah Cain, who was born Feb. 18, 1785; died Feb. 20, 1880, dau. of Daniel Cain and Hannah (Holmes) Cain.

15460. EBENEZER WHEELER. Married Hannah Lakin.

Children:
15461. JAMES HARVEY WHEELER, born at Alstead, N. Y., Aug. 30, 1806.
15462. NANCY WHEELER, married (1) — — Young; m. (2) — — Armstrong.
15463. JOHN WHEELER.
15464. JONAS WHEELER, married Lutheria Stanhope. Ch: 1. Helen W— —. 2. Melissa W— —. 3. Allen W— —.
15465. SAMANTHA WHEELER, married — — Young. Ch: 1. Cornelia Y— —. 2. Harvey Y— —. 3. Hiram Y— —. 4. Delilah Y— —.
15466. ANN WHEELER, married April 27, 1859, Guerdon Thompson.

15461. JAMES HARVEY WHEELER, son of Ebenezer (15460) and Hannah (Lakin) Wheeler. Born at Alstead, N. Y., Aug. 30, 1806; died 1882. Married at Leroy, O., March 31, 1836, Adaline Bates, who was born at Perry, O., May 25, 1818; died Jan. 1, 1881, dau. of Joshua Bates and Margaret (— —) Bates.

Children:
15467. ELMINA WHEELER, born June 19, 1837; d. Jan. 3, 1864.
15468. CLARINDA WHEELER, born Dec. 14, 1838; m. Sept. 20, 1871,

Charles C. Harris. Ch: 1. Millicent Adaline H——, b. Oct. 29, 1873; d. Dec. 7, 1905. 2. Charles Casper H——, b. May 15, 1878.

15469. WILLIAM HENRY WHEELER, born at Leroy, Ohio, Nov. 7, 1841.

15470. HELEN M. WHEELER, born May 20, 1845; d. Oct. 30, 1864.

15471. HANNAH MARGARET WHEELER, born Dec. 5, 1848.

15472. JAMES HARVEY WHEELER, born Feb. 7, 1852; m. Rosetta Howard.

15473. ADALINE GERTRUDE WHEELER, born at Leroy, Ohio, April 27, 1859; m. at Painesville, Ohio, William W. Snedeker, b. Dec. 1, 1858. Ch: 1. Winnifred Agnes S——, b. Feb. 1, 1884; d. March 19, 1885. 2. Gracia Anna S——, b. Oct. 24, 1886; m. June 6, 1912, Roy S. Layman, b. at Buckhannon, W. Va., Oct. 23, 1885.

15469. WILLIAM HENRY WHEELER, son of James Harvey (15461) and Adaline (Bates) Wheeler. Born at Leroy, Ohio, Nov. 7, 1841. Married (1) Minerva Chadwick. Married (2) at Painesville, O., Dec. 22, 1879, Sarah Cram Whitehouse, who was born in Morgan Co., O., Sept. 10, 1856, dau. of Solomon Hartford Whitehouse and Eudocia Wing (Dodge) Whitehouse. Child by 1st marriage:

15474. ADA MINERVA WHEELER, born Dec. 18, 1868.

Children, 2d marriage: (born at Painesville, Ohio.)

15475. HOWARD JAMES WHEELER, born Dec. 20, 1881.

15477. HARRY HARVEY WHEELER, born Nov. 21, 1884; m. Dec. 19, 1906, Mae Luella Stafford.

15478. EDITH LETA WHEELER, born Dec. 23, 1888; m. Dec. 19, 1906, Henry Clay Creedon.

15479. EDNA LENA WHEELER, born Dec. 23, 1888.

15474. ADA MINERVA WHEELER, born Dec. 18, 1868.

15471. HANNAH MARGARET WHEELER, dau. of James Harvey (15461) and Adaline (Bates) Wheeler. Born Dec. 5, 1848; died Feb., 1891. Married Oct. 5, 1870, Corwin Tuttle.

Children:

CARRIE C. TUTTLE, born Feb. 18, 1871.
GRACE IRENE TUTTLE, born Aug. 6, 1874; d. Feb., 1893.
JESSIE MAY TUTTLE, born May 30, 1877; d. July 15, 1878.
ELDEN TUTTLE, born July 16, ——.

15475. HOWARD JAMES WHEELER, son of William Henry (15469) and Sarah Cram (Whitehouse) Wheeler. Born at Painesville, O., Dec. 20, 1881. Married at Painesville, O., March 31, 1909, Jessie Gertrude Collier, who was born at Huntsburg, O., May 29, 1886, dau. of Henry Collier and Caroline (Busher) Collier.

Children:

15480. EVELYN LETA WHEELER, born Feb. 17, 1910.

15481. KENNETH CECIL WHEELER, born Feb. 1, 1912.

15482. EBENEZER WHEELER. Born March 21, 1771; died March 10, 1858. Married Mary ——, who was born Nov. 28, 1768; died Sept. 28, 1830. They had a son:

15483. ELI WHEELER. Born Nov. 16, 1803; died March 15, 1881. Married Emily Ash, who was born Oct. 29, 1806; died Nov. 17, 1896.

Children:

15484. ROBERT WHEELER, born May 11, 1831; m. Martha Raynolds. Ch: Eugene W——.

15485. FRANKLIN WHEELER, born at Boonville, N. Y., June 15, 1835; m. there Mary E. Dygert, b. at Little Falls, N. Y., Jan. 3, 1845; d. Dec. 28, 1904, dau. of Harvey Dygert and Elenor (Kasler) Dygert.

Children: (born at Boonville, N. Y.)

15486. ELLIS WHEELER, born Aug. 10, 1865.

15487. ALSON WHEELER, born June 4, 1868.

15488. CORA WHEELER, born Sept. 10, 1871; m. Eugene Joslin. Ch: 1. Harold J——. 2. Lloyd J——. 3. Roland J——.

15489. IOLA MAY WHEELER, born Oct. 31, 1886; m. Fred Joslin. Ch: 1. Ralph J——. 2. Norma J——.

15491. RANSOM F. WHEELER. Married Dec. 20, 1832, Adelaide D. M. Wheeler, No. 14529, who was born March 5, 1808; died Jan. 16, 1887, dau. of Truman Wheeler and Hannah (Carr) Wheeler.

Children:

15492. EBENEZER SMITH WHEELER, born in Penn.

15493. ALBERT WHEELER.

15494. HARRIET WHEELER, married Stan Lemmon.

15492. EBENEZER SMITH WHEELER, son of Ransom F. (15491) and Adelaide D. M. (Wheeler) Wheeler. Born in Penn. Married Clara Pope Fuller, who was born at Hartford, Conn., dau. of William P. Fuller and Rebecca (Pope) Fuller.

Children:

15495. EDITH ADELAIDE WHEELER, born June 15, 1879; m. Frank A. De Lisle. Ch: Ransom B. D——.

15496. MAURICE WALTER WHEELER, born at Detroit, Mich., Jan. 1, 1881; m. at Port Huron, Mich., Aug. 7, 1909, Mary Harriet Truesdell, born there May 4, 1885, dau. of Philo Truesdell and Helen Martha (Axtell) Truesdell. Ch: Martha Helen W——, b. Feb. 24, 1912.

15497. JEDEDIAH WHEELER, of New Fairfield, Conn. Married Elizabeth (or Abigail) Rundell.

Child:

15498. ELI WHEELER, born Jan. 12, 1770.

15498. ELI WHEELER. Born Jan. 12, 1770; died at South Butler, N. Y., Aug. 10, 1847. Married March 19, 1795, Grizel Osborn, who was born Jan. 17, 1776; died March 28, 1868.

Children:

15499. CHLOE WHEELER, born May 27, 1797.

15500. PHILO WHEELER, born 1799; d. March 20, 1800.

15501. LAVINIA WHEELER, born Feb. 4, 1801; d. 1803

15502. CYNTHIA WHEELER, born March 5, 1803; d. July 12, 1826.
15503. ORANGE HALL WHEELER, born Dec. 26, 1804.
15504. MARSHAL LEWIS WHEELER, born March 4, 1807; unm.
15505. HILAND HILL WHEELER, born at Genoa, N. Y., Nov. 23, 1808.
15506. SMITH SHERMAN WHEELER, born Aug. 21, 1810; m. (1) Mary C. Benet; m. (2) Jan. 31, 1867, Nancy Taylor. Ch., 1st marriage: 1. Edward W——. 2. William W——. 3. Francis W——. 4. Minnie W——. 5. Osgood W——.
15507. LAURA JANE WHEELER, born April 2, 1813; d. June 12, 1827.
15508. OSGOOD CHURCH WHEELER, born March 13, 1816; m. Aug. 27, 1845, Elizabeth H. Hamilton. He m. (2) ——. Ch., 1st marriage: 1. Malvina W——. 2. Osgood W——.
15509. CLARK BUNYON WHEELER, born Jan. 27, 1819; d. Oct. 8, 1902; unm.
15510. EUNICE GRACEFUL WHEELER, born Dec. 2, 1822; m. Benjamin Crabtree. No children.

15499. CHLOE WHEELER, dau. of Eli (15498) and Grizel (Osborn) Wheeler. Born May 27, 1797; died Feb. 24, 1878. Married Sept. 24, 1818, Chauncey Bishop, who was born June 29, 1791; died Aug. 6, 1880.

Children:

CHARLES C. BISHOP, born Feb. 7, 1820.
CHARITY M. BISHOP, born Feb. 26, 1822; m. A. H. Stearns.
CANDACE W. BISHOP, born Sept. 2, 1823; m. Chester Williams.
DE WITT C. BISHOP, born May 24, 1825; m. March 30, 1848, Mary Ann Mead. Ch: 1. Sarah Jane B——, b. Jan. 17, 1849. 2. Hiland Hill B——, b. July 23, 1850. 3. Helen Matilda B——, b. Feb. 7, 1852. 4. Cynthia Zemira B——, b. June 28, 1853. 5. Justus Mead B——, b. July 8, 1859. 6. Willet Wheeler B——, b. Dec. 5, 1866.
CICERO BISHOP, born March 20, 1827; d. July 27, 1857.
JOHN CALVIN BISHOP, born Feb. 7, 1829; d. Aug. 20, 1897; m. Dec. 26, 1853, Mary Shelton Avery. Ch: 1. Anna B——, b. April 23, 1855; d. Aug. 2, 1870. 2. Sarah B——, b. Dec. 20, 1856. 3. Charles Avery B——, b. Aug. 26, 1858; m. Jane E. Smart. 4. Lincoln B——, b. Feb. 11, 1860; m. Frances Louisa Barrett. 5. John Skilton B——, b. Sept. 4, 1861; m. Cora L. Knapp.
CEPHAS B. BISHOP, born Aug. 4, 1831; m. Sarah Chaddock.
CELESTIA BISHOP, born Nov. 7, 1837; m. F. S. Wever.
CHAUNCEY ELIAS BISHOP, born Jan. 31, 1844; m. Dec. 25, 1868, Mary Butler.

15503. ORANGE HALL WHEELER, son of Eli (15498) and Grizel (Osborn) Wheeler. Born Dec. 26, 1804; died Feb. 13, 1889. Married Nov. 8, 1832, Eve Tucker, who was born April 6, 1813; died April 3, 1885, dau. of Benjamin Tucker and Eve (Viele) Tucker.

Children:

15511. GEORGE WASHINGTON WHEELER, born Dec. 26, 1833; d. July 7, 1871.
15512. EBER OSBORN WHEELER, born at South Butler, Wayne Co., N. Y., April 12, 1839.
15513. RUSH BENJAMIN WHEELER, born Jan. 29, 1844.

15514. RHODA WHEELER, born Sept. 7, 1846; m. June 25, 1884, Isaac Newton Hawkins. Ch: Hayes Wheeler H——, b. Aug. 1, 1885.
15515. LUTHER GILLMORE WHEELER, born Jan. 20, 1849; m. (1) 1876, Anna Denton; m. (2) Sept. 8, 1890, Rose E. Wright.

15505. HILAND HILL WHEELER, son of Eli (15498) and Grizel (Osborn) Wheeler. Born at Genoa, N. Y., Nov. 23, 1808; died July, 1884. Married at New York City, April 20, 1842, Margaret Mathison, who was born there 1821, dau, of Robert Mathison and Sarah (Nelson) Mathison. He was a lawyer.

Children:
15516. ANNIE WHEELER, born April 2, 1843; m. George Hamilton. No children.
15517. HILAND HILL WHEELER, born at New York City, June 26, 1845.
15518. ROBERT MATHISON WHEELER.
15519. MARGARET WHEELER, born June 18, 1850.
15520. LANDER MATHISON WHEELER.
15521. THURLO WEED WHEELER.
15522. CLAUDE HAMILTON WHEELER, born Feb. 18, 1858; m. —— Royse. No children.
15523. STELLA WHEELER, born Aug. 2, 1860; m. George Brown. Ch: 1. Charity B——. 2. Hope B——.

15512. EBER OSBORN WHEELER, son of Orange Hall (15503) and Eve (Tucker) Wheeler. Born at South Butler, Wayne Co., N. Y., April 12, 1839; died Jan. 10, 1889. Married (1) at Austin, Minn., Aug., 1869, Katherine J. Fleck, who was born at Bakersville, Pa., Aug., 1843; died Aug. 5, 1876, dau. of Jacob Fleck and Cathay (Brown) Fleck. Married (2) Dec. 17, 1877, Mina Moore.

Children: (born at Austin, Minn.)
15524. CORINNE WHEELER, born May 9, 1873.
15525. PAUL CLIFFORD WHEELER, born Sept. 1, 1875.
15526. ALICE MOORE WHEELER, born June 4, 1882.

15513. RUSH BENJAMIN WHEELER, son of Orange Hall (15503) and Eve (Tucker) Wheeler. Born at South Butler, N. Y., Jan. 29, 1844. Married at Rochester, Minn., May 17, 1876, Harriet S. Clark, who was born at Taberg, N. Y., April 8, 1853, dau. of Asa Spaulding Clark and Rhoda (Shaw) Clark. Yale College, 1871.

Children:
15527. FROST MONTAINE WHEELER, born at Austin, Minn., March 25, 1878.
15528. CLEORA CLARK WHEELER, born July 8, 1882.
15529. EVERETT CLARK WHEELER, born Feb. 19, 1884; d. March 18, 1893.
15530. ROSS CLARK WHEELER, born Jan. 29, 1886; d. Nov. 12, 1901.

15517. HILAND HILL WHEELER, son of Hiland Hill (15505) and Margaret (Mathison) Wheeler. Born at New York City, June 26, 1845. Married at Lincoln, Neb., May 20, 1885,

Grace Adams Mason, who was born at Nebraska City, Neb., Aug. 26, 1864, dau. of Oliver Perry Mason and Mary Jennie (Turner) Mason. Grad. Amherst College. Lieut. in the Civil War. Res. Lincoln, Neb.

Children:

15531. MASON WHEELER, born April 16, 1886.
15532. MARGARET WHEELER, born March 7, 1888; m. Sept. 30, 1911, Simon Casady, Jr., born Sept. 1, 1885. Ch: Rose C— —, b. July 16, 1912.
15533. HILAND HILL WHEELER, born Sept. 17, 1889.
15534. PIERCE BUTTRICK WHEELER, born Jan. 5, 1895; d. Jan. 5, 1895.
15535. BURR OSBORN WHEELER, born and died April 1, 1896.
15536. LANDER MATHISON WHEELER, born and died Sept. 3, 1897.
15537. NELSON TURNER WHEELER, born and died Nov. 5, 1902.

15524. CORINNE WHEELER, dau. of Eber Osborn (15512) and Katherine J. (Fleck) Wheeler. Born at Austin, Mower Co., Minn., May 9, 1873. Married at Auburn, N. Y., Sept. 14, 1898, Thomas David Watkins, who was born at Plainfield, Otsego Co., N. Y., Sept. 4, 1870, son of John Watkins and Ellen (James) Watkins.

Children:

JOHN WHEELER WATKINS, born April 5, 1901.
WINIFRED CORINNE WATKINS, born Feb. 11, 1903; d. Jan. 17, 1904.
THOMAS DAVID WATKINS, born Jan. 31, 1904.
WHEELER WATKINS, born July 26, 1909.

15527. FROST MONTAINE WHEELER, son of Rush Benjamin (15513) and Harriet S. (Clark) Wheeler. Born at Austin, Mower Co., Minn., March 25, 1878. Married at Mount Vernon, N. Y., June 30, 1909, Emma Phyllis Becker, who was born at Hoboken, N. J., April 6, 1887, dau. of Louis Becker and Ida (Mayer) Becker. Andover, 1897. B.A. Yale, 1901. 7th Regt. N. G. N. Y. He is a manufacturer's agent at New York City.

Child:

15542. ELIZABETH CECILY WHEELER, born July 31, 1910.

15543. EDGAR ALONZO WHEELER. Born at Sharon, Conn., Aug. 17, 1818; died at Cedar Rapids, Ia., 1869. Married Sept. 15, 1846, Cornelia M. Gaylord, of Canastota, N. Y., who was born April 15, 1823; died March 31, 1905.

Children:

15544. NELLIE WHEELER, born at Union, N. Y., June 1, 1848; m. Frederick Bryant.
15545. EDGAR GAYLORD WHEELER, born at Binghamton, N. Y., Sept. 15, 1850. Res. San Francisco, Cal.
15546. WALTER LYMAN WHEELER, born at Union, N. Y., 1852; d. Jan. 4, 1911; m. at Santa Anna, Cal., Anna Pastora Floyd Jones, b. at Hysampia, Ariz., dau. of Dr. Wilson W. Jones and Arcadia S. (Mortaño) Jones.
15547. DORA WHEELER, born May 22, 1863; d. April 12, 1889.

15548. ISHAM WHEELER. Married Rhoda McKinney, who was born 1782; died July, 1865.

Children:

15549. SAMUEL WHEELER, born in Campbell Co., Va.
15550. RHODA WHEELER, married John Moore.
15551. MARTHA WHEELER, born April 18, 1818.
15552. JOHN WHEELER, married —— Hayes.
15553. SALLY WHEELER, married Noble Snell. Ch: 1. John S——. 2. William S——.
15554. AGNES WHEELER, born 1819; m. in Charlotte Co., Va., 1838, Abner F. Harvey, son of John Harvey and Elizabeth (Ford) Harvey. Ch: 1. John Isham H——, b. July 14, 1840; m. at Flemingsburg, Ky., July 10, 1867, Margaret Lynn Thompson. 2. Rhoda E. H——, m. Elijah F. Baker. 3. Agnes Calhoun H——, m. E. F. Acree. 4. Samuel McKinney H——, m. Carrie Stratton.
15555. MARY WHEELER, married Nathan Thornton.

15549. SAMUEL WHEELER, son of Isham (15548) and Rhoda (McKinney) Wheeler. Born in Campbell Co., Va. Married (1) Mary Susan Owens. Married (2) Virginia Glenn. Married (3) Gillie Frances Glenn.

Children, 1st marriage:

15556. RHODA FRANCES WHEELER.
15557. ROSE F. WHEELER, married Samuel Thackston.
15558. WILLIAM BAKER WHEELER, born April 27, 1853.

Child, 2d marriage:

15559. IDA WHEELER, married R. P. Glenn.

15558. WILLIAM BAKER WHEELER, son of Samuel (15549) and Mary Susan (Owens) Wheeler. Born at Farmville, Va., April 27, 1853; died April 15, 1891. Married in Charlotte Co., Va., April 27, 1871, Camilla Blanche Ford, born April 24, 1854, dau. of John Randolph Ford and Susan Ann (——) Ford.

Children:

15560. ROSALIE MAUD WHEELER, born July 21, 1873; m. May 20, 1894, Edwin Buford Sherman, b. at Lynchburg, Va., April 6, 1866; Ch: 1. Rosalie Warwick S——, b. Oct. 4, 1895. 2. Frances Thornton S——, b. Oct. 2, 1898. 3. Edwin Buford S——, b. July 24, 1902. 4. Martha Lanella S——, b. Feb. 16, 1905.
15561. JOHN WILLIAM WHEELER, born March 15, 1877; m. Agnes Webster.
15562. EDGAR CAMERON WHEELER, born May 24, 1879; m. June 27, 1900, Bessie Sue Wright, born Nov. 13, 1882. Ch: 1. James Wesley W——, b. June 30, 1901. 2. Edgar Cameron W——, b. Oct. 2, 1903. 3. Francis Healon W——, b. March 29, 1907.
15563. FLOYD ERNEST WHEELER, born May 2, 1882; d. Aug. 26, 1897.
15564. MARTHA FRANCES WHEELER, born Dec. 26, 1884; m. Charles Wesley Freeman. Ch: 1. Martha Wheeler F——, b. May 18, 1910. 2. Charles Wesley F——, b. Dec. 10, 1912.
15565. SAMUEL HARWOOD WHEELER, born Feb. 9, 1887.
15566. SUSIE McKINNEY WHEELER, born Nov. 5, 1890; m. Nov. 12, 1912, John Davis Hewitt.

15567. JOHN WESLEY WHEELER, son of Martin Van Buren

(15087) and Sarah (Justice) Wheeler. Born Dec. 4, 1875. Married Dec. 23, 1896, Dora Walker. He is a Judge in Johnson Co., Ky.

Children:

15568. BRUCE HALSTEAD WHEELER, born Nov. 24, 1898; d. July 1901.
15569. LORA BLANCHE WHEELER, born Nov. 9, 1900; d. Oct. 1905.
15570. HERMAN WHEELER, born Nov. 24, 1905.

15571. LEWIS J. WHEELER, son of Joshua. Born Feb. 8, 1792; died abt. 1880.

Children:

15572. MARTIN W. WHEELER, born Sept. 30, 1808.
15573. JOHN S. WHEELER, born June 28, 1811.
15574. ADALINE WHEELER, born March 5, 1815; d. 1872.
15575. GEORGE L. WHEELER, born July 26, 1817.
15576. ANNIS WHEELER, born April 3, 1819.
15577. CHARLES WHEELER, born April 21, 1821.

15572. MARTIN W. WHEELER, son of Lewis J. (15571). Born in Warren Co., N. Y., Sept. 30, 1808. Married at Glens Falls, N. Y., 1832, Sarah Hamilton, who was born April 7, 1812; died May 11, 1886.

Children: (born at Yorkshire, N. Y.)

15578. HARRIET A. WHEELER, born May 6, 1833; d. March 22, 1905; m. June 17, 1855, E. J. Strong. Ch: 1. Mertie S——, b. July 16, 1859; d. Dec. 13, 1862. 2. Bertha S——, b. Feb. 21, 1864; d. March 3, 1895. 3. Bernice S——, b. July 2, 1869.
15579. MARY JANE WHEELER, born Jan. 16, 1836; m. at Yorkshire, N. Y., Nov. 18, 1857, William F. Chittenden. Ch: 1. Hiram M. C——, b. Oct. 25, 1858; m. Dec. 30, 1884, Nettie M. Parker. Ch: (1) Hiram M. C——, b. Aug. 4, 1894. (2) Theodore J. C——, b. Sept. 5, 1901. 2. Clyde C. C——, b. Aug. 19, 1860; m. Grace Guild. Ch: (1) Cay E. C——, b. Dec. 2, 1885. (2) Ralph G. C——, b. Oct. 15, 1887. (3) Robert H. C——, b. Aug. 15, 1890. 3. Ida L. C——, b. Jan. 16, 1864; unm.
15580. NANCY M. WHEELER, born Jan. 25, 1838; d. Nov., 1878; m. April 26, 1858, Nathaniel S. Brown. Ch: 1. Hattie E. B——, b. Feb. 4, 1859. 2. Arthur B——, b. March 4, 1861. 3. Bertha E. B——, b. Oct. 16, 1864. 4. Sarah E. B——, b. Feb. 22, 1868. 5. Albert B——, b. Jan. 21, 1871. 6. James B——, b. April 7, 1873. 7. Ella B. B——, b. Dec. 21, 1874.
15581. JOHN H. WHEELER, born April 19, 1840; d. April 14, 1910; m. Oct. 17, 1865, Georgia D. Fox. Ch: 1. Effie D. W——, b. June 29, 1868. 2. Winnie W——. 3. Ralph W——, b. May 10, 1876. 4. Ethel W——, b. April 18, 1877.
15582. GEORGE W. WHEELER, born March 28, 1842; m. Nov. 7, 1863, Mondana Chittenden. Ch: 1. Winnetta W——, b. Nov. 10, 1869; d. March 23, 1871. 2. Emeline W——, b. Oct. 23, 1874. 3. Essie W——, b. Sept. 28, 1879.
15583. EDGAR WELLINGTON WHEELER, born Aug. 16, 1844.
15584. OLIVIA M. WHEELER, born May 11, 1847; m. (1) July 4, 1870, John Shepard, b. 1846; d. Feb. 27, 1881; m. (2) Feb. 5, 1884, J. D. Pattison. Ch., 1st marriage: Elbert Jay S——, b. Sept. 6, 1871; d. Aug. 16, 1911. Ch., 2d marriage: Erminie Mae P——, b. Sept. 15, 1886; m. Sept. 28, 1908, Arthur Thompson.
15585. FRANKLIN ADELBERT WHEELER, born Aug. 6, 1855.

15583. EDGAR WELLINGTON WHEELER, son of Martin W. (15572) and Sarah (Hamilton) Wheeler. Born at Yorkshire, N. Y., Aug. 16, 1844; died Sept. 25, 1910. Married at Yorkshire, N. Y., Dec. 29, 1863, Melissa Amanda Fox, who was born at Cedarville, N. Y., Nov. 15, 1844, dau. of Frederick Fox and Dency (Clark) Fox.

Children:

15586. FREDERICK MARTIN WHEELER, born Nov. 14, 1864.

15587. AGNES WHEELER, born Feb. 14, 1867; m. Nov. 15, 1887, Solomon B. Nisewander, b. Jan. 22, 1859. Ch: 1. Gladys Mae N——, b. Aug. 14, 1888. 2. Gilbert N——, b. Oct. 12, 1892. 3. Blanche Isabelle N——, b. Feb. 22, 1897. 4. Edgar Wilmot N——, b. March 17, 1907.

15588. ERNEST ADELBERT WHEELER, born Aug. 16, 1869; m. Dec. 22, 1897, Maude Corey, b. at Vicksburg, Miss., June 7, 1874. Ch: 1. Lynn Wellington W——, b. Oct. 8, 1898. 2. Myrtle Wayne W——, b. April 17, 1904.

15589. ELLA WHEELER, born Sept. 17, 1871; d. Nov. 27, 1880.

15590. ARCHIE WHEELER, born June 23, 1873; d. Sept. 6, 1877.

15591. RUTHERFORD DWIGHT WHEELER, born Aug. 12, 1876.

15592. EDWARD WHEELER, born June 15, 1878; m. Sept. 21, 1910, Edith Katherine Whiteman, b. at South Bend, Ind., July 7, 1889. No children.

15593. ELMER WHEELER, born Sept. 17, 1880; d. July 25, 1911; m. June 1, 1910, Lulu E. Mosher, b. at Coopersville, Mich., Oct. 2, 1885. Ch: Ruby Myrine W——, b. May 5, 1911.

15594. BLANCHE ISABELLE WHEELER, born Aug. 23, 1883; m. June 2, 1904, James Spranon Desy, b. at Manistee, Mich., April 4, 1875. Ch: 1. Carl James D——, b. Sept. 6, 1904. 2. Everett Eugene D——, b. Sept. 25, 1905. 3. Sylvia Marguerite D——, b. May 31, 1908. 4. Rose Marian D——, b. July 14, 1910. 5. Edgar Wellington D——, b. Feb. 28, 1912.

15595. DENCY WHEELER, born June 22, 1886; d. Aug. 4, 1886.

15596. SYLVIA MYRTLE WHEELER, born Aug. 12, 1888; m. at Grand Rapids, Mich., Oct. 28, 1909, Ray Austin Patterson, b. at Sparta, Mich., Jan. 19, 1884, son of Dr. Charles Edwin Patterson and Lovisa Jane (Tyler) Patterson.

15585. FRANKLIN ADELBERT WHEELER, son of Martin W. (15572) and Sarah (Hamilton) Wheeler. Born at Yorkshire, N. Y., Aug. 6, 1855. Married at Sherman, Mich., July 3, 1881, Mary Janett Coykendall, who was born in Williams Co., O., Jan. 11, 1856.

Children:

15597. BLANCHE WHEELER, born May 25, 1882; d. June 24, 1882.

15598. HERMAN E. WHEELER, born May 17, 1883; d. July 28, 1906.

15599. MILTON WHEELER, born Feb. 3, 1885; d. Feb. 3, 1885.

15600. MYRTLE WHEELER, born and died Feb. 3, 1885.

15601. BESSIE MAY WHEELER, born March 27, 1887; m. Fred Winchel. Ch: Della May W——, b. June 1, 1905.

15602. THEODORE WHEELER, born Feb. 28, 1889; d. Nov. 23, 1905.

15603. NELLIE MAY WHEELER, born Feb. 26, 1891; m. Robert Jewett. Ch: 1. Sylvia J——. 2. Harold J——, b. Sept. 2, 1911.

15604. HERSCHEL D. WHEELER, born Nov. 1, 1896.

15586. FREDERICK MARTIN WHEELER, son of Edgar Wellington (15583) and Melissa Amanda (Fox) Wheeler. Born Nov. 14, 1864. Married May 29, 1888, Susan Jane Lyle, who was born on Prince Edward Island, May 30, 1864; died Oct. 27, 1911.

Children:

15605. ANGELINE BEAULAH WHEELER, born May 5, 1889.
15606. GAY ADELA WHEELER, born March 4, 1891.
15607. MELVIN LYLE WHEELER, born Oct. 12, 1897.

15591. RUTHERFORD DWIGHT WHEELER, son of Edgar Wellington (15583) and Melissa Amanda (Fox) Wheeler. Born at Sherman, Mich., Aug. 12, 1876. Married Libbie Platt, who was born at Lynn, Ind., Oct. 9, 1878, dau. of John Wesley Platt and Cynthia J. (Maines) Platt.

Children:

15608. DELLA ISABELLE WHEELER, born June 4, 1903.
15609. RUTHERFORD DE VERE WHEELER, born July 23, 1905.
15610. PAULINE MAUDE WHEELER, born Feb. 2, 1908.
15611. FOREST ADELBERT WHEELER, born Oct. 15, 1912.

15612. EDMUND E. WHEELER. Born at North East, Dutchess Co., N. Y., April 18, 1820; died Aug. 2, 1899. Married 1849, Laura M. Rundall, who was born at Amenia, N. Y., May 11, 1825; died May 27, 1876, dau. of Jacob Rundall and Eliza (Mills) Rundall.

Children:

15613. ALICE R. WHEELER.
15614. ANNIE E. WHEELER.
15615. FANNIE WHEELER.
15616. CHARLES E. WHEELER, died Feb. 12, 1860, aged 4 months 12 days.
15617. EDMUND J. WHEELER.

15618. THOMAS WHEELER. Married Rose Harrison.

Children: (born at Baltimore, Md.)

15619. EDMUND GAINS WHEELER, born Aug. 10, 1838.

15619-a SALOME WHEELER, married Felix Draney. Ch: 1. Thomas D——. 2. Alice D——. 3. Mary D——. 4. Bessie D——. 5. Charles D——. 6. Joseph D——. 7. William D——. 8. Lillian D——.

15620. THOMAS WYATT WHEELER, born July 18, ——; d. at St. Louis, Mo., May 22, 1903; m. at St. Louis, Mo., July 18, 1858, Mary Jane Scanlon, b. at Elmira, N. Y. Ch: 1. Elizabeth Martha W——, b. Aug. 18, 1861; m. 1879, John Nicholas Pistorio. Ch: Irene Mabel P——, b. May 5, 1885. 2. Ella May W——, b. Aug. 18, 1873.

15621. ROSE WHEELER, married Andrew Taylor. Ch: 1. Alonzo T——. 2. Edmund T——. 3. Rose T——. 4. Walter T——. 5. Milton T——. 6. Estelle T——.

15622. CHARLES HEYWOOD WHEELER.

15623. MARY WHEELER, married James Madison Cutts. Ch: 1. Mary C——. 2. Leo C——. 3. Alice C——. 4. Adele C——. 5. Charles C——. 6. Arthur C——. 7. Madison C——. 8. Horace C——. 9. Harold C——.

15619. EDMUND GAINS WHEELER, son of Thomas (15618) and Rose (Harrison) Wheeler. Born at Baltimore, Md., Aug. 10, 1838. Married at Washington, D. C., Feb. 4, 1864, Sarah Amelia Murray, who was born there Oct. 4, 1848, dau. of James Murray and Margaret Anne (Hough) Murray.

Children:

15624. SARA VIRGINIA WHEELER, born Aug. 13, 1874.
15625. EDMUND LUTHER WHEELER, born July 6, 1876; d. Nov., 1910.
15626. MARGARET ANNE WHEELER, born Aug. 25, 1878; m. April, 1895, George Edward Tralles. Ch: 1. Margaret Edna T——, b. July 16, 1896. 2. Ruth T——, b. April 1, 1910.
15627. HARRY THOMAS WHEELER, born Jan. 19, 1880; m. 1901, Clara Miller. Ch: 1. Harry W——, b. 1902. 2. Byron W——, b. 1910.

15624. SARA VIRGINIA WHEELER, dau. of Edmund Gains (15619) and Sarah Amelia (Murray) Wheeler. Born at Washington, D. C., Aug. 13, 1874, and married there Oct. 5, 1904, Zachariah Dominieu Blackistone, who was born in St. Mary's Co., Md., Feb. 16, 1871, son of Zachariah Deminieu Blackistone and Nannie (Shanks) Blackistone.

Children:

VIRGINIA BLACKISTONE, born Sept. 29, 1906.
ZACHARIAH DEMINIEU BLACKISTONE, born July 19, 1908.
MARGARET ANNE BLACKISTONE, born Dec. 3, 1910.

15631. EDWARD WHEELER, son of Walter. Born at Ontario, Canada; died at Lowville, N. Y. Married (1) Margaret Dunlop, who was born at Dundee, Scotland. Married (2) ——.

Children, 1st marriage:

15632. MARGARET WHEELER.
15633. EDWARD WHEELER, res. Missouri.
15634. WALTER WHEELER, res. Harrisburg, N. Y.
15635. JAMES H. WHEELER, born at Harrisburg, N. Y., May 6, 1847; m. Feb. 7, 1874, Marian Deming, dau. of Alonzo Deming. Ch: 1. Ralph D. W——. 2. Roy M. W——.
15636. JANE WHEELER, married Luther Reese, of Watertown, N. Y.
15637. JOHN WHEELER, residence Pueblo, Colo.
15638. ANN WHEELER, married —— Snyder.

Children, 2d marriage:

15639. GARRETT WHEELER.
15640. MARTHA WHEELER.
15641. FRED WHEELER.
15642. FRANK WHEELER.

15643. EDWARD WHEELER, of Red Hook, Amenia, N. Y. Married Jan. 3, 1774, Elizabeth Wheeler.

Children:

15644. JOHN WHEELER, baptized Dec. 25, 1777.
15645. EDWARD WHEELER, born Nov. 23, 1778.
15646. ENOS WHEELER, born July 16, 1780.

15647. EDWARD WHEELER.

Children:

15647. SANFORD WHEELER, born at Saratoga, N. Y., Sept. 27, 1808; d. at Columbia City, Ind., Oct. 16, 1870; m. Harriet Eliza Pratt, b. July 17, 1826; d. at Warsaw, Ind., Dec. 25, 1895. Ch: 1. Mary Marie W——. 2. Martha W——, d. young. 3. Harriet Angeline W——, m. B. A. Rood. 4. Sarah Clemantine W——, d. Oct. 6, 1911; m. Oliver Sloane. 5. Son. 6. Son.

15648. MABIT WHEELER.

15649. MARY WHEELER, died young.

15650. MARY MARIE WHEELER, died young.

15651. LUCY WHEELER.

15652. HANNAH WHEELER, married Henry A. Pendleton.

15653. DEBORAH WHEELER, married Isaac Frink.

15654. GEORGE WHEELER. Born at Castle Polard, West Meath Co., Ireland, Dec. 25, 1825. Married Marie Cadem, who was born at Mullingar, West Meath Co., Ireland, Feb. 12, 1832.

Children:

15655. CATHERINE JANE WHEELER, born March 18, 1851; m. March 12, 1874, Perry Clements. Ch: 1. Myrtle C——. 2. Edward C——. 3. George C——.

15656. WILLIAM WHEELER, born July 31, 1853.

15657. GEORGE WHEELER, born Nov. 2, 1858; m. 1881, America Darby. Ch: George Thomas W——, b. Sept., 1883; d. June, 1910.

15658. EDWARD WHEELER, married Carrie Krout. Ch: 1. Harry W——. 2. Edna W——. 3. Daisy W——. 4. Lily W——.

15659. JOHN WESLEY WHEELER, born Nov. 22, 1862; m. Ella Roof. Ch: 1. Lawrence Chester W——, b. May 10, 1886. 2. John W——, b. Dec. 3, 1888.

15661. JAMES WALTER WHEELER, born at Manchester, Ind., Feb. 18, 1865.

15661-a LYDIA WHEELER, born March 9, 1867; m. George Mahler. Ch: 1. Anthony M——. 2. Myrtle M——.

15661. JAMES WALTER WHEELER, son of George (15654) and Marie (Cadem) Wheeler. Born at Manchester, Ind., Feb. 18, 1865, and married there Aug. 17, 1884, Leah Elizabeth Stevenson, who was born at Sparta, Ind., Oct. 27, 1865, dau. of Edward Stevenson and Mary Permelia (——) Stevenson. He is a car inspector at Cincinnati, O.

Children: (born at Cincinnati, Ohio.)

15662. EDWARD CULVER WHEELER, born April 5, 1885.

15663. EDITH MAUD WHEELER, married Nov. 4, 1911, Dr. Clarence Warren, b. at Reedsville, Ohio, Nov. 16, 1879.

15664. JAMES WALTER WHEELER, born July 24, 1889.

15665. ALFRED GUY WHEELER, born July 11, 1892.

15666. EDWARD WHEELER, son of Edward. Married (1) Achsah Munger. Married (2) Hattie Herrick. Child by 1st marriage:

15667. WILLIAM WHEELER. Married Nellie Call.

Children:

15668. KENT C. E. WHEELER, born Nov. 5, 1891.

15669. ACHSAH M. WHEELER, born Oct. 4, 1893; d. Feb. 4, 1894.

15670. ELIZABETH CALL WHEELER, born Dec. 13, 1894.
15671. CHRYSTAL GRACE WHEELER, born Nov. 26, 1897.
15672. WILLIE NELL WHEELER, born April 22, 1905.
15673. MAY IRENE WHEELER, born May 5, 1907.

15674. EDWARD WHEELER. Born 1776; died April 30, 1848. Married Sarah Patch, who was born 1787; died April 20, 1840.

Children: (first two born at Pelham, Mass.)
15675. SARAH WHEELER, born June 1, 1806.
15676. THOMAS WHEELER, born Jan. 6, 1808.
15677. MARY WHEELER, born 1815; d. Aug. 20, 1838.
15678. ANNA WHEELER, born 1817; d. Nov. 20, 1839.
15679. MARTHA WHEELER, born 1819; d. April 15, 1837.
15680. LUCY WHEELER, born 1825; d. Jan. 14, 1842.

15676. THOMAS WHEELER, son of Edward (15674) and Sarah (Patch) Wheeler. Born at Pelham, Mass., Jan. 6, 1808; died Jan. 30, 1893. Married April 6, 1847, at Brookfield, Mass., Susannah Cary, who was born July 5, 1819; died June 3, 1892.

Children:
15681. SUSIE ELIZABETH WHEELER, born April 1, 1848; d. Aug. 19, 1874; m. George L. Hunter. Ch: 1. Charles H. H——, b. Jan., 1872. 2. Cora E. H——, b. June, 1874.
15682. THOMAS EDWARD WHEELER, born at Prescott, Mass., Jan. 1, 1850.
15683. MARTHA ELLEN WHEELER, born May 29, 1851; d. March 1, 1868.
15684. SARAH A. WHEELER, died May 16, 1857.

15682. THOMAS EDWARD WHEELER, son of Thomas (15676) and Susannah (Cary) Wheeler. Born at Prescott, Mass., Jan. 1, 1850, and married there April 8, 1874, Mary Jane Davis, who was born there Jan. 20, 1850, dau. of Samuel Davis and Mary Jane (Mellen) Davis. Their son:

15685. FRANK EDWARD WHEELER. Born at Athol, Mass., March 21, 1881. Married at Worcester, Mass., Dec. 2, 1909, Bertha Amy Sheffield, who was born at Marlborough, Mass., July 11, 1886, dau. of Frank Benjamin Sheffield and Sarah Maria (Bullock) Sheffield. A.B. Amherst College, 1904.

Child:
15686. VIRGINIA FRANCES WHEELER, born April 2, 1913.

15688. EDWARD WHEELER, son of William. Born at Brandon, Vt., June 3, 1795; died at Alpine, Mich., July, 1879. Married Abigail Chapin Warner, who was born June 6, 1798; died 1882.

Children:
15689. WILLIAM WARNER WHEELER, born at Rutland, Vt., Aug. 9, 1839.
15690. EDWARD ALDRICH WHEELER, born at Rutland, Vt., May 3, 1841.
15691. LOZINA LOVELAND WHEELER, born at Albany, N. Y., May 28, 1843; m. at Alpine, Mich., Oct. 30, 1859, Benton Henry Colton, b. at

Westfield, Mass., Aug. 10, 1836. Ch: 1. Rejetta Ann C— —, b. Dec. 10, 1860; m. William R. McClure. 2. Chauncey Edward C— —, b. March 18, 1862; d. June 7, 1905; m. Mrs. Rutlidge. 3. Delizon Benton C— —, b. March 18, 1866; m. Mary Etta Royalty. 4. Emma Lala C— —, b. Aug. 10, 1868; m. Aug. 11, 1885, William H. Stevens. 5. Abbie Merinda C— —, b. Dec. 24, 1870; m. Aug. 7, 1890, John Tilleman Smith.

15689. WILLIAM WARNER WHEELER, son of Edward (15688) and Abigail Chapin (Warner) Wheeler. Born at Rutland, Vt., Aug. 9, 1839. Married at Grand Rapids, Mich., 1864, Carrie M. La Barge, who was born at Watertown, N. Y., July 19, 1842, dau. of Francis La Barge and Caroline (Tyler) La Barge.

Child:

15692. TYLER EDWARD WHEELER, born at Alpine, Mich., Nov. 25, 1869; m. at Grand Rapids, Mich., June 11, 1895, Irene Edna Foster, b. at Hamilton, Ontario, Jan. 11, 1868, dau. of James R. Foster and Martha A. (Rice) Foster.

15690. EDWARD ALDRICH WHEELER, son of Edward (15688) and Abigail Chapin (Warner) Wheeler. Born at Rutland, Vt., May 3, 1841; died Nov. 23, 1910. Married (1) Jan. 1, 1868, Janette Beach, born 1847; died April 5, 1869. Married (2) at Plainfield abt. 1872, Christiana Craveling, who was born at Mt. Morris, N. Y., Aug. 4, 1845, dau. of Benjamin Hunt Creveling and Jane Coogle (Olp) Creveling.

Children:

15693. HARRY CHAPIN WHEELER, born Oct. 22, 1873; d. April 20, 1881.
15694. DANIEL CREVELING WHEELER, born Feb. 13, 1874; d. April 5, 1881.
15695. CORA ESTELLE WHEELER, born at Alpine, Mich., Feb. 7, 1879; m. there June 30, 1906, Arthur Woodard Dean. No children.
15696. BENJAMIN E. WHEELER, born 1881.
15697. GUY E. WHEELER, born 1883.
15698. ROY W. WHEELER, born 1885.

15700. SAMUEL WHEELER, of Boston, Mass. Married at Dorchester, Mass., June 11, 1812, Charlotte Bird.

Children: (born at Dorchester, Mass.)

15701. GEORGE WASHINGTON WHEELER, died 1814.
15702. ABIGAIL WHEELER, born May 4, 1814.
15703. EDWARD WHEELER, born Jan. 16, 1816.
15704. ROXANNA WHEELER, born July 9, 1817.
15705. MARY WHEELER, born July 20, 1819.
15706. CHARLOTTE WHEELER, born Dec. 22, 1822.
15707. SARAH WHEELER, born April 26, 1824.

15708. SOLOMON WHEELER. Married at Royalton, Vt., Nov. 3, 1819, Tryphena Hincher.

Children: (born at Royalton, Vt.)

15709. EDWARD WHEELER, born Jan. 28, 1821; d. July 28, 1823.
15710. MARTHA WHEELER, born March 1, 1823.
15711. GEORGE D. WHEELER, born Nov. 8, 1825.

15712. JOSEPH ADAMS WHEELER, born Sept. 24, 1827; m. at Cincinnati, Ohio, July 31, 1852, Kezia Wentworth Philpott, b. at Rollinsford, N. H., April 20, 1827, dau. of Moses Philpott and Eliza (Gage) Philpott. Ch: Annie Wheeler, b. at Greensburg, Ind., May 5, 1853.
15713. EDWARD WHEELER, born March 2, 1830.
15714. MARY S. WHEELER, born Aug. 20, 1832.
15715. HARRIET E. WHEELER, born Jan. 28, 1835; d. July 31, 1851.

15711. GEORGE D. WHEELER, son of Solomon (15708) and Tryphena (Hincher) Wheeler. Born at Royalton, Vt., Nov. 8, 1825. Married (1) at North Tunbridge, Vt., Maria L. Drew, who was born there Jan., 1828; died Jan., 1879, dau. of William Drew and —— (Morrill) Drew. Married (2) at Hastings, Minn., March 8, 1880, Annie Turnbull, dau. of William Turnbull and Isabella (McDonald) Turnbull. He died Nov. 24, 1908.

Children, 1st marriage:

15716. EMMA J. WHEELER, born 1853; d. 1880; m. Isaac Wilson. Ch: 1. Louis W——, b. 1872. 2. Ida M. W——, b. 1876.
15717. HATTIE I. WHEELER, born 1856; m. Dec. 9, 1877, George H. White, b. at Grafton, Mass., June 9, 1851; d. Dec. 29, 1911. Ch: 1. Frank W. W——, b. July 10, 1880. 2. Rosalind W——, b. Feb. 27, 1883. 3. Howard W. W——, b. July 2, 1885. 4. Dora L. W——, b. June 29, 1890. 5. Florence D. W——, b. Dec. 8, 1894. 6. Oliver W. W——, b. Dec. 13, 1895.
15718. FLORA D. WHEELER, born Dec., 1857; m. Aug. 1878, Fred Rice, b. 1857. Ch: 1. Ernest R——, b. 1879. 2. Clarence R——, b. 1882. 3. Bertha R——, b. 1885. 4. Harvey R——, b. 1893. 5. Walter R——, b. 1897.
15719. WILLIAM D. WHEELER, born 1864; m. 1886, Mary Garvey, b. at Minneapolis, Minn., 1865. Ch: 1. Ralph W——, b. 1887. 2. George W——, b. 1890.
15720. MABEL WHEELER, born at Minneapolis, Minn., Feb. 22, 1881; m. 1912, George E. Wilkins, b. 1863; d. March 24, 1913. Ch: Annie M. W——, b. June 20, 1913.

15721. EDWARD ALCANZER WHEELER. Born at Parkman, Grange Co., Ohio, Oct. 30, 1822. Married at Wooster, Ohio, May 29, 1849, Rebecca Thomas, who was born Sept. 20, 1827, dau. of Frederic Thomas and Susan (Kaufman) Thomas.

Children:

15722. MARY MELINDA WHEELER, born Jan. 27, 1850; d. Feb. 20, 1854.
15723. CATHARINE WHEELER, born April 4, 1852; d. Feb. 21, 1854.
15724. HENRY PHILIP WHEELER, born Aug. 13, 1854.
15725. JOHN EDWARD WHEELER, born at Monroeville, Ohio, Aug. 24, 1857; m. at Stryker, Ohio, Jan. 28, 1886, Eunice M. Barber, b. there May 1, 1862, dau. of George Barber and Catherine (Colin) Barber. He is a carpenter at Seattle, Wash. Ch: 1. George Carleton W——, b. Oct. 26, 1886. 2. Edith Olga W——, b. Sept. 28, 1890.

15726. EDWARD B. WHEELER. Married (int. at Abington, Mass., Sept. 25, 1836) Sarah A. Doran, who was born in St. Martin's Parish, Jan. 15, 1802; died July 18, 1847.

Children: (born at Waltham, Mass.)

15727. LUCY WHEELER, born Oct. 1841; d. May 29, 1871; m. March 14, 1867, Winslow Addison Bigelow, b. at Bedford, Mass., June 16, 1846; d. March 22, 1873, son of Charles Bigelow and Rebecca A. (Fiske) Bigelow. No children.

15728. GEORGE EDWARD WHEELER, born March 14, 1845.

15729. WILLIAM EUGENE WHEELER, born Aug. 14, 1847.

15730. MARY W. WHEELER, born April 12, 1848.

15731. JOHN WHEELER. Married Lenda Giffin. He settled in St. Lawrence Co., N. Y., where he was a farmer.

Children:

15732. ORSON OZIAS WHEELER, born in St. Lawrence Co., N. Y., 1819; d. at Canton, N. Y., April 5, 1889; m. (1) Clara A. Fisher; m. (2) Cornelia Montgomery; m. (3) Feb. 1857, Margaret Coursey, b. Feb. 2, 1833; d. May 11, 1910, dau. of Michael Coursey. Ch., 1st marriage: Henry W. W— —. m. Margaret Larkin. Ch., 3d marriage: 1. John Orson W— —, b. at Potsdam, N. Y., Nov. 8, 1857; unm. 2. Nettie M. W— —, m. (1) Eugene Hoard; m. (2) Frank Cornish; m. (3) Bernard T. Quigley. 3. Frances Ellen W— —, m. J. Henry Woods. 4. Edward W— —, d. young. 5. Fred James W— —, b. July 29, 1863; m. May 17, 1899, Mary Powers. 6. Clara W— —. 7. Edward C. W— —, m. Ida Nolen.

15733. SARAH WHEELER.

15734. HARMON A. WHEELER.

15735. HARLOW WHEELER.

15736. ABIGAIL WHEELER.

15737. FRANCIS J. WHEELER. Married (int. at Reheboth, Mass., March 18, 1870) Julia S. Francis.

Children: (born at Rehoboth, Mass.)

15738. EDWARD F. WHEELER, born Sept. 25, 1871.

15739. ELKANAH WHEELER, born June 20, 1877.

15740. EDWARD HOWELL WHEELER. Married Mary De Forest Day.

Children:

15741. CATHERINE CLARKSON WHEELER, died July 5, 1875; m. April 15, 1869, Preston Carpenter, b. at Pottsville, Pa., Sept. 29, 1843; d. Oct. 29, 1907. Ch: 1. Catherine B. C— —, b. March 18, 1870. 2. James Straton C— —, b. Nov. 17, 1871.

15742. HENRIETTA M. WHEELER, died May 27, 1882; m. (1) — — Parry; m. (2) Oct. 7, 1877, as 2d wife, Preston Carpenter, her sister's widower. Ch: Dale Benson C— —, b. June 24, 1878; d. April 16, 1898.

15743. MICAH L. WHEELER, son of Joseph and Hepzibah (Lawrence) Wheeler. Born July 4, 1794; died April 20, 1867. Married at Fitchburg, Mass., Dec. 5, 1822, Sophia Farwell, who was born Nov. 11, 1797; died May 18, 1887.

Children:

15744. ASA F. WHEELER, born July 9, 1826; d. July 9, 1826.

15745. JANE F. WHEELER, died Aug. 9, 1828.

15746. EMMALINE WHEELER, born July 12, 1829; m. Jan. 2, 1851, Lemuel Martin. Ch: Fannie Sophia M——, died July 13, 1910; m. Everett Tucker. Ch: (1) Richard T——. (2) Ruth T——. (3) George T——.

15747. MARY ANN WHEELER, born Jan. 8, 1832; d. Nov. 26, 1903; m. Sept. 4, 1856; Elbridge G. Pierce. Ch: 1. Henry Ernest P——, b. March 23, 1861; m. Emma Smith. He died Feb. 23, 1911. 2. Frank Brown P——, b. Nov. 14, 1863; d. Feb. 8, 1870.

15748. RUFUS WARREN WHEELER, born at East Cambridge, Mass., April 1, 1835.

15748. RUFUS WARREN WHEELER, son of Micah L. (15743) and Sophia (Farwell) Wheeler. Born at East Cambridge, Mass., April 1, 1835. Married at Fitchburg, Mass., Aug. 19, 1856, Susan Melissa Munroe, who was born at Ashburnham, Mass., Aug. 18, 1838, dau. of John Munroe and Nancy (Cushing) Munroe.

Children:

15749. EDWARD LAWRENCE WHEELER, born at Ashby, Mass., Jan. 6, 1862.

15750. ISABELLE FARWELL WHEELER, born Sept. 8, 1865; d. April 21, 1869.

15751. ETTA DAVIS WHEELER, born Nov. 3, 1868; m. (1) March 22, 1886, Clarence Bowers; m. (2) Winthrop Winfield Bartlett. Ch: 1. Mary Eliza Bowers, b. Oct. 11, 1886; m. Frank A. Bennett. 2. Persis May Bartlett, b. April 6, 1894.

15752. HARRIET ELIZABETH WHEELER, born Sept. 11, 1871; m. Oct. 12, 1895, James Caton. Ch: 1. Milton C——, b. Jan. 10, 1900. 2. Harold Munroe C——, b. Jan. 7, 1907.

15749. EDWARD LAWRENCE WHEELER, son of Rufus Warren (15748) and Susan Melissa (Munroe) Wheeler. Born at Ashby, Mass., Jan. 6, 1862. Married (1) at Shirley, Mass., Ada Elizabeth Scott, who was born there Feb., 1861; died June, 1891, dau. of Samuel Bridgeman Scott and Martha Elizabeth (Pierce) Scott. Married (2) at Ashby, Mass., Aug. 13, 1892, Eva Myrtle Preston, who was born at Greenville, N. H., Feb. 16, 1874, dau. of George Henry Preston and Martha Jane (Eaton) Preston. He is a cabinet maker at Fitchburg, Mass.

Children:

15753. MARTHA BELLE WHEELER, born Aug. 22, 1884; m. at Shirley, Mass., Dec. 8, 1900, Henry Levi Dodge, b. there May 12, ——. Ch: 1. Caroline Belle D——, b. Aug. 15, 1904. 2. Margaret Ada D——, b. March 3, 1906. 3. Elizabeth Scott D——, b. June 1, 1907. 4. Charles Edward D——, b. Feb. 21, 1909. 5. David Levi D——, b. March 23, 1910. 6. Dorothy D——, b. Sept. 17, 1911. 7. William Henry D——, b. Oct. 19, 1912.

15754. RALPH SCOTT WHEELER, born at Shirley, Mass., Dec. 16, 1885; m. April 18, 1909, Clara Bernice Young, b. there April 18, 1891. Ch: 1. Marjorie Edna W——, b. July, 1910. 2. Edward Bridgeman W——, b. Dec., 1911.

15755. WARREN PRESTON WHEELER, born Sept. 18, 1893.

15756. MAUDE SIBYL WHEELER, born April 17, 1896.

15757. RUTH VIOLA WHEELER, born May 2, 1898.

15759. EDWARD LUKE WHEELER. Born in New York State. Married Mary Jane Allen, who was born in Pennsylvania.

Children:

15760. WINNIE WHEELER, born Oct., 1870; m. John J. Lambert.

15761. BERTRAM RICHARD WHEELER, born at Little Cooley, Crawford Co., Pa., Jan. 12, 1879; m. at St. Paul, Minn., Jan. 6, 1913, Ethel Mae De Pron, b. there June 3, 1884, dau. of James F. De Pron and Sophie (Nielson) De Pron. He is in the advertising business at St. Paul, Minn.

15762. JOHN H. WHEELER. Born in Delaware Co., N. Y.; died 1898. Married (1) Phebe Potter. Married (2) Charity Owen, dau. of Sylvan Owen and Eliza (Boults) Owen.

Children:

15763. GEORGE WHEELER, born 1865; m. Sadie Kalmbach.

15764. EDWIN WHEELER, born 1867; m. Agnes Weathers. Ch: 1. Nellie W——. 2. John W——. 3. Edwin W——. 4. Joseph W——. 5. James W——. 6. Mary W——.

15765. LEWIS GEIGER WHEELER, born 1871.

15766. PHEBE WHEELER, born 1873; m. Frank Rose. Ch: 1. Earl R——. 2. Arthur R——. 3. Leona R——.

15767. JOHN F. WHEELER.

15768. JABEZ WHEELER. Married Ruth Lacy. They had a son:

15769. JOSEPH LACY WHEELER. Born at Weston, Conn., Dec. 24, 1808; died at Eyota, Minn., May 14, 1862. Married at Weston, Conn., 1831, Sarah Ann Peck, who was born there Oct. 6, 1812; died March 6, 1896, dau. of Judson Peck and Hannah (Lacy) Peck.

Children:

15770. ORMELL ELI WHEELER, born at Stepney, Conn., April 2, 1833.

15771. EDWIN ABEL WHEELER, born Dec. 20, 1836; d. June 21, 1890; m. Martha Barnard.

15772. GEORGE FRANKLIN WHEELER, born May 3, 1838.

15773. MARK DE WITT WHEELER, born March 5, 1841; m. Jennie A. House. Ch: 1. S. Lemira W——. 2. Clara Eugenia W——. 3. Franklin W——. 4. Walter W——. 5. Mabel Lee W——.

15774. EUGENIA A. WHEELER, born Jan. 17, 1844; m. Henry Slade Goff.

15775. SARAH LEMIRA WHEELER, born March 14, 1846; unm.

15776. EMMA ANN WHEELER, born May 10, 1849; m. George H. Fifield. Ch: 1. Frank H. F——, b. Oct. 15, 1872; m. Lilliam Morse. 2. Ella M. F——. 3. Edna F——. 4. Mabel F——.

15770. ORMELL ELI WHEELER, son of Joseph Lacy (15769) and Sarah Ann (Peck) Wheeler. Born at Stepney, Conn., April 2, 1832. Married at Utica, N. Y., April 5, 1858, Sarah Amelia Burbridge, who was born at Hastings, Eng., Aug. 23, 1836, dau. of James Frederick Burbridge and Jane Maria (Jones) Burbridge.

Children:

15777. CARRIE MAUDE WHEELER, born April 16, 1861.

15778. HELEN CLAIRE WHEELER, born Oct. 29, 1866; m. June 21, 1901, Frank M. Boyd.
15779. FLORENCE EUGENIA WHEELER, born Oct. 1, 1869; m. June 21, 1900, Edwin R. Williams. Ch: 1. Dorothea Elizabeth W——, b. April 27, 1901; d. Aug. 15, 1902. 2. Doris Claire W——, b. March 26, 1903.
15780. EVA GERTRUDE WHEELER, born at Eyota, Minn., Dec. 10, 1872.
15781. FREDERICK LACY WHEELER, born March 30, 1879; d. June 16, 1908.

15782. EDWIN ADAMS WHEELER, son of David and Lucy Bentley. Born March 10, 1843. Married at East Charlemont, N. Y., July 23, 1865, Ann Amelia Barber, who was born Jan. 11, 1840; died at Waterville, N. Y., April 5, 1882, dau. of Willard Barber and Maria H. (Nash) Barber. Res. Waterville, Oneida Co., N. Y.

Children:
15782. EFFIE ADELL WHEELER, born Oct. 7, 1866; m. at Waterville, N. Y., Oct. 13, 1885, Edward L. Gifford. Ch: 1. Ann Amelia G——, b. Nov. 16, 1888. 2. Vernon Edwin G——, b. Sept. 12, 1894. 3. Emerson Wheeler G——, b. July 26, 1901.
15783. LOUISE MARIA WHEELER, born Nov. 16, 1868; m. April 27, 1892, Devitt C. Case, of Sherburne, N. H. Ch: 1. Aimee Louise C——, b. Feb. 2, 1894. 2. Ruth Marie C——, b. May 17, 1896.
15784. PERMILLA B. WHEELER, born Nov. 25, 1871; m. at Utica, N. Y., Jan. 27, 1901, Arthur E. Davies. Ch: 1. Wheeler Arthur D——, b. April 12, 1902. 2. Daniel Llewellyn D——, b. April 7, 1904.
15785. NELLIE FINCH WHEELER, born March 1, 1873; d. May 6, 1904; unm.

15786. NATHAN WHEELER. Born Jan. 7, 1779; died May 14, 1848. Married Polly Combs, who was born March 2, 1783; died Dec. 19, 1862.

Children: (born at Boonville, N. Y.)
15787. NATHAN WHEELER, born 1809; d. 1859; m. Katie Hayes.
15788. WILLIAM S. WHEELER, born 1811.
15789. SARAH WHEELER, married N. B. Pitcher.
15790. ANN ELIZA WHEELER, born Nov. 1, 1816.

15788. WILLIAM S. WHEELER, son of Nathan (15786) and Polly (Combs) Wheeler. Born at Boonville, N. Y., 1811. Married (1) Elizabeth Hayes. Married (2) at Boonville, N. Y., 1850, Ellen Jones, who was born at Canonshire, Wales, 1827, dau. of John M. Jones.

Child, 1st marriage:
EMMA WHEELER, married S. P. Manning.

Children, 2d marriage: (born at Boonville, N. Y.)
15791. EDWIN D. WHEELER, born 1858; m. Katie McGuiness, born 1854, dau. of Patrick McGuiness and Bridget (Nestor) McGuiness. Ch: 1. Ethel M. W——, b. 1882; m. 1896, C. B. Taylor. No Children. 2. Jennie P. W——, b. 1886. 3. E. Leo W——, b. 1888.
15792. JENNIE WHEELER, born Jan. 26, 1860; m. S. S. Snell. No children.
15793. R. H. WHEELER, born April 13, 1862; m. 1903, Katie Edwards. No children.

15794. WILLIS WHEELER, born 1864; m. 1894, Susie Hilton. No children.

15795. JESSIE J. WHEELER, born 1868; m. 1902, Lizzie Everett. Ch: 1. Everett W——, b. 1904. 2. Mary W——, b. 1906. 3. Theodore W——, b. 1908.

15790. ANN ELIZA WHEELER, dau. of Nathan (15786) and Polly (Combs) Wheeler. Born at Boonville, N. Y., Nov. 1, 1816, and married there Feb. 1, 1844, Ela Kent, who was born at West Leyden, N. Y., July 31, 1815, son of Enos Kent and Sophronia (Pelton) Kent.

Children:

MARY SOPHRONIA KENT, born Aug. 15, 1852; m. May 28, 1871, John E. Lewis. Ch: Walter J. L——, b. Jan. 26, 1872; d. Sept., 1872.

ENOS PERRY KENT, born July 25, 1855; m. May 1, 1878, Elizabeth Shuler. Ch: 1. Lulu Belle K——. 2. Harold K——. 3. Leslie M. K——. 4. Leon R. K——.

REMEMBER ELI KENT, born at Clinton, N. Y., March 13, 1858; m. at Boonville, N. Y., Oct. 2, 1880, Caroline Frances Backer; m. (2) March 22, 1894, Nettie Susan Davis. Ch: 1. Rodney Eli K——, b. June 15, 1882. 2. Frederick Remember K——, b. April 18, 1885. 3. Walter John K——, b. May 27, 1888. 4. Mabel Fannie K——, b. May 15, 1895. 5. Ethel Adell K——, b. May 10, 1897. 6. Alice Irene K——, b. Jan. 26, 1899. 7. Mildred Ruth K——, b. Jan. 12, 1900. 8. William Henry K——, b. Aug. 6, 1901. 9. Reuben Max K——, b. Dec. 23, 1904. 10. Elihu Root K——, b. Sept. 30, 1907. 11. Charles Haywood K——, b. May 10, 1909. 12. Everett Philip K——, b. May 18, 1910. 13. Duane Lewis K——, b. June 11, 1912.

15796. THOMPSON C. WHEELER. Born at Great Barrington, Mass. Married —— Dewey.

Children: (born at Great Barrington, Mass.)

15797. EDWIN DEWEY WHEELER, born May 23, 1861; d. Sept. 20, 1912; m. at New York City, July 24, 1891, Florence Ella James, b. there Aug. 17, 1865, dau. of Henry James. Ch: Ada Dewey W——, b. Aug. 22, 1892.

15798. BERNARD WHEELER.

15799. EDWIN MARTIN WHEELER. Married Marian Julia Cook. Their child:

15800. WILLIAM LEONARD WHEELER. Born at Bridport, Vt., Jan. 25, 1852, and married there May 4, 1876, Ella M. Spaulding, who was born at Addison, Vt., Aug. 3, 1857, dau. of Loyal W. Spaulding.

Children: (born at Bridport, Vt.)

15801. LEONARD WILLIAM WHEELER, born March 4, 1878; d. Dec. 2, 1882.

15802. HATTIE MAY WHEELER, born July 17, 1880.

15803. QUERRENA ELLA WHEELER, born Jan. 5, 1883; m. Truman W.

Grandey. Ch: 1. Marian Lucille G——. 2. Linus Charles G——. 3. Leonard Wheeler G——.

15804. GERTRUDE MARIAN WHEELER, born Nov. 7, 1887.

15805. CHARLES BAKER WHEELER, born July 27, 1890.

15806. EDWIN SEABURY WHEELER, son of Edwin B. (4324) and Mary Ann (Lewis) Wheeler. Born at Groton, Conn., Aug. 4, 1836. Married at Sag Harbor, Long Island, N. Y., Dec. 18, 1860, Eliza M. Lowen, who was born at Sag Harbor, dau. of William Lowen and Catherine (Devereaux) Lowen.

Children:

15807. HARRY WHEELER.

15808. KATIE WHEELER.

15809. EDWINA WHEELER.

15810. JENNIE TEMPLE WHEELER.

15811. EDWIN SPENCER WHEELER, son of Simon and Mary (——) Wheeler. Born at Woburn, Mass., June 27, 1847.

15812. ELBRIDGE L. WHEELER, son of John. Born at Concord, Mass., March 16, 1844.

15813. ELEAZER WHEELER. Died about 1840. Married at New Britain, Conn., May 20, 1804, Rhumamah Wright, dau. of Benjamin Wright and Elizabeth (Culver) Wright.

Children:

15814. ORRIN WRIGHT WHEELER, born May, 1825, at Bennington, Vt.

15815. ELIZA WHEELER, married William Merritt Carr. Ch: 1. Louisa C——. 2. Herbert Leslie C——.

15816. ORPHA WHEELER, married Chester Farnham. Ch: 1. Herbert F——. 2. Helen F——. 3. Orrin F——.

15817. WILLIAM CULVER WHEELER, married Julia ——. Ch: 1. Emma W——, m. C. Ballou. 2. Helen W——, m. Robert Graham. 3. Carrie W——, m. William Ferris. 4. William W——. 5. Charles W——.

15818. LOUISA WHEELER, married Henry Bristol. Ch: 1. Henry B——. 2. Georgia B——. 3. Charles B——.

15814. ORRIN WRIGHT WHEELER, son of Eleazer (15813) and Rhumamah (Wright) Wheeler. Born at Benington, Vt., May 1825; died Oct. 26, 1886. Married at Northeast, Pa., May 12, 1857, Annis Elizabeth Beatty, who was born there June 4, 1833, dau. of John Beatty and Annis (Newton) Beatty.

Children:

15819. NELLIE LEONTINE WHEELER, born April 19, 1859; m. Dec. 12, 1888, Fred Bion Godfrey. Ch: Harold Wheeler G——, b. June 25, 1896.

15820. CARLETON WHEELER, born Feb. 2, 1863; d. 1864.

15821. JENNIE MAY WHEELER, born Sept. 1866; m. Sept. 24, 1890, Edward V. Gray, d. Dec. 24, 1893. Ch: Edna Ruth G——, b. Oct. 8, 1891.

15822. GEORGE MELVIN WHEELER, born Dec. 29, 1869.

15823. WILLIAM H. WHEELER, Born May 1, 1872.

15824. HAROLD ORRIN WHEELER, born at Perry, N. Y., Feb. 2, 1876.

15824. HAROLD ORRIN WHEELER, son of Orrin Wright (15814) and Annis Elizabeth (Beatty) Wheeler. Born at Perry, N. Y., Feb. 2, 1876. Married at Decatur, Ill., Dec. 1, 1906, Cordelia Katherine Riddell, who was born at Manchester, Iowa, March 14, 1879, dau. of David Riddell and Cordelia (Dygert) Riddell. He is a graduate of the University of Minnesota. He served as Sergt. in the 13th Minn. Regt. in the Spanish American War. He is President of the Pioneer Realty Co., and Secretary and Treasurer of Lockwood & Wheeler Ltd., at Red Cliff, Alberta, Canada.

Child:

15825. DAVID RIDDELL WHEELER, born Nov. 12, 1909.

15826. HIRAM KING WHEELER. Married Catherine Priest.

Children:

15827. ELIAS MacDONER WHEELER, born at Toinett, Wis.,
15829. JOE WHEELER.
15829. LEWIS WHEELER, married Carly Young. Ch: Lewis W——. 2. Herbert W——. 3. Mally W——.
15830. DENNIS WHEELER.
15831. KATHERINE WHEELER, married Charles Roberts. Ch: Birdie R——.
15832. OLIVE WHEELER, married James Mittler. Ch: 1. Jennie M——. 2. Emma M——. 3. Edwin M——. 4. George M——. 5. Verna M——.

15827. ELIAS MacDONER WHEELER, son of Hiram King (15826) and Catherine (Priest) Wheeler. Born at Toinett, Wis. Married at Greene, Ia., Ella Starkweather, dau. of Sidney Starkweather.

Children: (born at Greene, Iowa.)

15833. HIRAM SYDNEY WHEELER, born March 22, 1877; m. at Reedsburgh, Wis., July 30, 1905, Teona Schultz, b. there Dec. 9, 1880, dau. of Henry Schultz and Catherine (Bartel) Schultz.
15834. EDWIN LEWIS WHEELER, born 1884.

15835. ELISHA WHEELER, married at Boston Mass., Aug. 7, 1805, Hannah Fyers.
15836. ELISHA WHEELER, married at Boston, Mass., May 19, 1805, Betsey Chapman.
15837. ELISHA WHEELER, married at Boston, Mass., June 28, 1801, Sukey Campbell.

15838. ELISHA WHEELER. Born at Plainfield, Conn., Nov. 18, 1797. He rem. to Worcester, Mass., about 1817, where he was a shoemaker. Married Mary S. ——.

Children: (born at Worcester, Mass.)

15839. CHARLES AUGUSTUS WHEELER, born April 4, 1825; d. July 26, 1825.
15840. HARRIET MARIA WHEELER, born Sept. 5, 1826.
15841. GEORGE HENRY WHEELER, born Aug. 9, 1829.
15842. SARAH ANN WHEELER, born Sept. 29, 1837.

15843. LEMUEL WHEELER, son of John. Born at Pomfret, Conn., April 20, 1752; died at Saugerties, N. Y., April 16, 1839. Married (1) at Hampton, Conn., Jan. 25, 1806, Hannah Pearl, who was born Aug. 14, 1785, dau. of Philip Pearl. Married (2) Oneida Woodell. He was a carpenter and builder by trade, residing for a time at Springfield, Mass. He rem. to Red Hook, N. Y., and subsequently to Saugerties, N. Y.

Children, 1st marriage:

15844. ELISHA PEARL WHEELER, born at Hampton, Conn., Feb. 5, 1807.
15845. EMELINE WHEELER, married Charles Sanford.

Children, 2d marriage:

15846. LYDIA ANGELINA WHEELER, married James Sweezy.
15847. CORDELIA WHEELER.

15844. ELISHA PEARL WHEELER, son of Lemuel (15843) and Hannah (Pearl) Wheeler. Born at Hampton, Conn., Feb. 5, 1807; died March 31, 1876. Married at Montgomery, N. Y., 1834, Phebe Sears, who was born there Oct. 13, 1813; died Dec. 3, 1878.

Children:

15848. EMELINE WHEELER, born at Walden, N. Y., Jan. 3, 1835; m. Henry Smith Mosher. Ch: 1. Elisha Pearl Wheeler M——, b. 1856; d. 1860. 2. Henry M——, b. Aug. 28, 1859. 3. Philip Wheeler M——, b. at Middletown, N. Y., July 25, 1863; m. at Troy, N. Y., Jan. 27, 1891, Emma Louise Barry; m. (2) at Muskegon, Mich., Nov. 20, 1907, Margaret Bailie Hume, b. Dec. 11, 1874, dau. of Thomas Hume and Margaret A. (Banks) Hume. Ch: (1) Louise Barry M——, b. Nov. 7, 1892. (2) Phyllis Margaret Ann M——, b. Dec. 6, 1909.
15849. HANNAH WHEELER, married Charles H. Horton.
15850. LEMUEL WHEELER, born at Montgomery, N. Y., May 7, 1839.
15851. JAMES WHEELER, married Sarah La Rose, b. Aug. 12, 1839; d. Nov. 20, 1885. Ch: 1. Bradford W——. 2. Pauline W——. 3. Emmeline Pearl W——.

15850. LEMUEL WHEELER, son of Elisha Pearl (15844) and Phebe (Sears) Wheeler. Born at Montgomery, N. Y., May 7, 1839; died 1873. Married at Middletown, N. Y., Jan. 2, 1865, Louise O. Bush, who was born at Parksville, N. Y., Sept. 7, 1840, dau. of James F. Bush and Mary Ann (Dickinson) Bush.

Child:

15852. FREEMAN B. WHEELER, born at Middletown, N. Y., Nov. 1, 1866; unm. He is in the real estate business at Middletown, N. Y.

15853. VALENTINE WHEELER, son of Philip. Born Dec., 1767.

Children:

15854. NATHANIEL WHEELER, born 1790.
15855. JOANNA WHEELER, born Sept. 27, 1794.
15856. VALENTINE WHEELER, born May 30, 1797.
15857. WEALTHY WHEELER, born Sept. 22, 1799.
15858. OLIVE WHEELER, born Feb. 21, 1802.

15859. ELISHA REED WHEELER, born Sept. 14, 1804.
15860. LUCY WHEELER, born Sept. 20, 1806.
15861. SQUIER WHEELER, born March 30, 1809.

15859. ELISHA REED WHEELER, son of Valentine (15853). Born Sept. 14, 1804; died Aug. 30, 1854. Married (1) Caroline Rogers. Married (2) Eleanor Fowler, who was born July 28, 1822; died March 29, 1907.

Children, 1st marriage:
15862. HOSEA WHEELER, died June 20, 1857.
15863. EZRA NATHANIEL WHEELER, born Dec. 11, 1831; d. 1899; m. Dec. 26, 1852, Christine Deborah Hoyt.

Children, 2d marriage:
15864. WILLIAM FOWLER WHEELER, born at Ogdensburg, N. Y., June 27, 1842.
15865. ELISHA REED WHEELER, born April 26, 1846; d. 1897; m. Dec. 24, 1874, Caroline Solomon. Ch: 1. Albert W——, b. May 1, 1876. 2. Lewis W——, b. Jan. 7, 1878. 3. Sophronia W——. 4. John W——. 5. Fred W——.
15866. FREDERICK ELLSWORTH WHEELER, born May 4, 1844; m. May 12, 1869, Louisa Wilcox. Ch: Clara Augusta W——, b. Oct. 30, 1870.
15867. THOMAS RICHARD WHEELER, born Jan. 8, 1848; d. March 12, 1877; m. Mary Ann Potter.
15868. LEWIS DAVID WHEELER, born Oct. 30, 1852; d. March 15, 1877; m. June 22, 1876, Lena Mitchell.
15869. MARY ELEANOR WHEELER, born Nov. 30, 1854; m. July 22, 1878, Thomas A. Ashbury. Ch: 1. Leonidas Obadiah A——, b. Sept. 24, 1879. 2. Elias Theodore A——, b. April 30, 1882. 3. Ida Maude A——, b. July 23, 1886; d. July 30, 1893.
15870. ALBERT HENRY WHEELER, born March 3, 1850; d. 1864.

15864. WILLIAM FOWLER WHEELER, son of Elisha Reed (15859) and Eleanor (Fowler) Wheeler. Born at Ogdenburg, N. Y., June 27, 1842. Married at Clayville, N. Y., Jan. 13, 1870, Mary Selicia Sawyer, who was born at Western, N. Y., Jan. 17, 1844, dau. of Justus Bernard Sawyer and Louisa (Ganson) Sawyer.

Children:
15871. JUSTUS EMERY WHEELER, born at Scranton, Pa., June 4, 1871.
15872. WILLIAM FOWLER WHEELER, born at East Whitby, Ontario, Feb. 27, 1876.
15873. HELEN MARTHA WHEELER, born Nov. 16, 1878; m. 1906, at Lynn, Mass., Louis Gilbert.

15871. JUSTUS EMERY WHEELER, son of William Fowler (15864) and Mary Selicia (Sawyer) Wheeler. Born at Scranton, Pa., June 4, 1871. Married at Auburn, N. Y., Sept. 3, 1907, Ethel Eleanor Noble, who was born at Pompey, N. Y., March 3, 1877, dau. of William A. Noble and Rhoda Ann (Goodrich) Noble. Res. Auburn, N. Y.

Child:
15874. RUTH EVELYN WHEELER, born March 1, 1911.

15872. WILLIAM FOWLER WHEELER, son of William Fowler (15864) and Mary Selicia (Sawyer) Wheeler. Born at East Whitby, Ontario, Feb. 27, 1876. Married at Auburn, N. Y., Oct. 14, 1902, Laura Hattie Baird, who was born there Aug. 16, 1880, dau. of James Baird and Minnie (Nester) Baird. He is a shoe operator at Rochester, N. Y.

Children:

15875. JAMES REED WHEELER, born Jan. 25, 1905.
15876. DOROTHY MAY WHEELER, born Feb. 2, 1907.
15877. ROBERT WILLIAM WHEELER, born April 5, 1910.

15879. ELKANAH WHEELER. Born 1807. Married at Norton, Mass., Sept. 12, 1830, Rhoda Richardson.

Child:

15880. ANNA B. WHEELER.

15881. SIMEON WHEELER. Born near Lowell, Mass., Sept. 1, 1823. Married 1849, Hester Ann Clark.

Children:

15882. LEVANT CLARK WHEELER, born at Batavia, N. Y., Dec. 14, 1850.
15883. WALTER MONROE WHEELER, born at Oakland, Ore., Oct. 25, 1854.
15884. RACHEL EMELIA WHEELER, born June 16, 1860; d. April 24, 1906; m. Richard M. Davis. Ch: 1. Vida M. D——, b. Feb. 16, 1888. 2. Freda D——, b. Sept. 3, 1891.
15885. ELMER KIRON WHEELER, born Sept. 14, 1863; m. Sept. 24, 1886, Sophia Dunn. Ch: 1. Glenville Clark W——, b. June 1, 1894. 2. Dorothy W——, b. Jan. 5, 1896.

15882. LEVANT CLARK WHEELER, son of Simeon (15881) and Hester Ann (Clark) Wheeler. Born at Batavia, N. Y., Dec. 14, 1850. Married at Wilbur, Ore., Oct. 11, 1880, Emma A. Chapman, who was born near Rosburg, Ore., March 24, 1857, dau. of Andrew Johnson Chapman and Sarah Jane (Marks) Chapman.

Children:

15886. CECIL FAY WHEELER, born Jan. 20, 1883; m. Jan. 8, 1912, Elizabeth M. Scheurer, b. March 23, 1889.
15887. MARJORIE CLARK WHEELER, born June 10, 1894.

15883. WALTER MONROE WHEELER, son of Simeon (15881) and Hester Ann (Clark) Wheeler. Born at Oakland, Ore., Oct. 25, 1854. Married at Seattle, Wash., Dec. 23, 1890, Cora Rachel Finch, who was born at Middletown, O., April 26, 1860, dau. of James Brown Finch and Mary Jane (McQuiety) Finch.

Children:

15888. MARY HESTER WHEELER, born Aug. 27, 1892.
15889. WALTER ELLWOOD WHEELER, born March 2, 1895.

15891. JOHN WHEELER. Married at Northborough, Mass., April 19, 1831, Dinah W. Ball.

Children: (born at Northborough, Mass.)
15892. ELMER VALENTINE WHEELER, born Dec. 13, 1833.
15893. LUCY ELLIS WHEELER, born May 26, 1835.
15894. SUSANNAH BALL WHEELER, born Dec. 21, 1837.
15895. MARY THOMAS WHEELER, born Sept. 5, 1839.
15896. LEMUEL MANN WHEELER, born July 24, 1842.

15897. ELSON P. WHEELER, son of Enos. Born at Dryden, N. Y., Dec. 25, 1828. Married June 1, 1858, Sarah Maria Brigham, who was born at Hartwick, N. Y., Oct. 8, 1831, dau. of David Brigham and Catherine (Romaine) Brigham.

Children: (born at Dryden, N. Y.)
15898. SARA JANE WHEELER, born July 25, 1862; d. Sept. 12, 1898; unm.
15899. FRED ROMAINE WHEELER, born Jan. 1, 1866; unm.

15900. JOHN WHEELER. He came from the Isle of Wight to Baltimore, Md., where he married (1) Mary Elizabeth Vermidion. Married twice afterward.

Children, 1st marriage:
15901. EMANUEL R. WHEELER, born in Logan Co., Ohio.
15902. JOHN WHEELER, married Martha Munsell. Res. Emporia, Kans.
15903. HENRY WHEELER.
15904. CHARLES WHEELER.
15905. MARY E. WHEELER.
15906. WILLIAM WHEELER.
15907. JAMES D. WHEELER.
15908. SIMEON WHEELER.
15909. EMMA WHEELER.
15910. LOUIS WHEELER.
15911. ANNA WHEELER.

15901. EMANUEL R. WHEELER, son of John (15900) and Mary Elizabeth (Vermidion) Wheeler. Born in Logan Co., O. Married Oct. 8, 1868, Sarah Rebecca McCafferty, who was born in Greene Co., O., March 2, 1850.

Children:
15912. GEORGE ERNEST WHEELER, born at Carthage, Mo., Sept. 9, 1869.
15913. EMMA J. WHEELER, married J. M. Walsh, b. 1875; d. Oct. 15, 1911.
15914. GRACE H. WHEELER, married J. S. Westerheide, born Oct. 31, 1876. Ch: 1. Victor E. W——, b. Dec. 8, 1902. 2. Helen E. W——, b. Nov. 4, 1907.

15912. GEORGE ERNEST WHEELER, son of Emanuel R. (15901) and Sarah Rebecca (McCafferty) Wheeler. Born at Carthage, Mo., Sept. 9, 1869, and married there Jan. 30, 1896, Laura Eliza Woodside, who was born at Summerside, P. E. I., Canada, Oct. 9, 1876, dau. of Benjamin A. Woodside and Eliza (Stentiford) Woodside.

Children:
15915. FAYETTE MAY WHEELER, born May 30, 1896.
15916. HELEN MILDRED WHEELER, born June 30, 1900.
15917. BENJAMIN RICHARD WHEELER, born Jan. 30, 1903.

15918. GEORGE ERNEST WHEELER, born April 11, 1911.

15919. EMERALD WHEELER. Married at Boston, Mass., Nov. 25, 1804, Nancy Lombard.

15920. EMERSON WHEELER. Married at Cambridge, Mass., March, 1829, Sarah Dalrymple.

15921. EMERY A. WHEELER. Married at Medfield, Mass., 1855, Eliza A. Wight, born 1831, dau. of Orion Wight and Charlotte (Adams) Wight. Residence, Worcester, Mass.

15922. JOHN WALLACE WHEELER. Born at Lansing, Mich., 1851. Married at Boone, Mich., Matilda Whiteing, who was born at Jefferson, Mich., 1861.

Children:

15923. FRANK SHERWOOD WHEELER, married Grace Bennet.
15924. FLORINE WHEELER, married July 2, 1901, Alfred Tripp. Ch: Lewis Burnie T——, b. Oct. 26, 1902.
15925. EMORY ORLANDO WHEELER, born April 13, 1885.
15926. LESTER CLARK WHEELER, born May 28, 1887; m. July 3, 1908, Jennie Jones.
15927. RAY WHEELER, born Aug. 29, 1890.
15928. ELMER ERNEST WHEELER, born July 21, 1892.
15929. MARSHALL LEWIS WHEELER, born Dec. 24, 1894.
15930. ALBERTA MAY WHEELER, born Aug. 27, 1897; d. April 26, 1899.
15931. CHARLES WESLEY WHEELER, born April 9, 1900.
15932. LAWRENCE DWIGHT WHEELER, born July 29, 1904.

15925. EMORY ORLANDO WHEELER, son of John Wallace (15922) and Matilda (Whiteing) Wheeler. Born at Boone, Mich., April 13, 1885. Married at Seattle, Wash., Dec. 16, 1909, Ada Faye Stone, who was born at Milford, Neb., Feb. 8, 1889, dau. of William Sumner Stone and Martha (Robinson) Stone.

Child:

15933. WILLIAM EMORY WHEELER, born Feb. 24, 1911.

15934. MORDECAI WHEELER. He was baptized by the Rev. Ebenezer Prime at the First Church of Huntington, Long Island, N. Y., Sept. 23, 1750. First U. S. Census, 1790, says that he removed to Newburgh, Ulster Co., N. Y. He married at Greenwich, Conn., April 21, 1777, Hannah Mead.

Children:

15935. MEAD WHEELER, married. Ch: 1. Henry C. W——. 2. Eliza W——. 3. Augusta W——, m. John Legget; res. Tarrytown, N. Y.
15936. EPENETUS WHEELER, born 1792; m. Ch: 1. Alfred W——. 2. Augustus W——. 3. Carrie W——, m. —— Garner. 4. Daughter, m. Rev. Hooper.
15937. HENRY WHEELER.
15938. ABIGAIL WHEELER, married —— Belden. Ch: 1. Charles B——. 2. Louisa B——, m. David Van Kleeck.
15939. HERVEY WHEELER, born at New Shawangunk, Orange Co., N. Y., Sept. 15, 1794.

15939. HERVEY WHEELER, son of Mordecai (15934) and Hannah (Mead) Wheeler. Born at New Shawangunk, Orange Co.,

N. Y., Sept. 15, 1794; died at Madison, Ind., June 18, 1849. Married (1) at Warwick, N. Y., Sept. 10, 1817, Mary Lazear, who was born there Aug. 24, 1794; died at Penn Yan, Yates Co., N. Y., Oct. 18, 1834, dau. of Cornelius Lazear and Catherine (Lobdell) Lazear. Married (2) at Elmira, N. Y., Feb. 17, 1835, Elizabeth Coates, who was born at Richfield, Otsego Co., N. Y., April 6, 1799; died at Madison, Ind., March 26, 1852. No ch. 2d m. He was a Methodist clergyman. Removed 1826, from Orange Co., to Onondaga Co., N. Y. Removed 1831, to Penn Yan, N. Y. Removed 1836 to Randolph, N. Y. Removed 1840 to Madison, Ind.

Children, 1st marriage: (born at Warwick, N. Y., except the last three.)

15940. MARY JANE WHEELER, born July 14, 1818.

15941. HENRY F. WHEELER, born Dec. 25, 1819; d. at Columbus, Ohio, Nov. 8, 1848; m. Oct. 18, 1841, Jane Slowly, d. at Covington, Ky., July 12, 1910, adopted dau. of William Chapin. No children.

15942. SARAH WHEELER born April 25, 1822.

15943. WILLIAM FLETCHER WHEELER, born July 6, 1824.

15944. JOHN WESLEY WHEELER, born July 6, 1824.

15945. HERVEY MEAD WHEELER, born July 7, 1826.

15946. HANNAH C. WHEELER, born at Marcellus, N. Y., Feb. 5, 1829; d. aged 3 days.

15947. MARTHA ANN WHEELER, born at Marcellus, N. Y., June 12, 1831.

15948. DAVID VAN RENSELAER WHEELER, born at Penn Yan, N. Y., Aug. 20, 1833; accidentally drowned at Newport, Ky., Aug. 25, 1848.

15940. MARY JANE WHEELER, dau. of Hervey (15939) and Mary (Lazear) Wheeler. Born at Warwick, N. Y., July 14, 1818; died 1893. Married at Columbus, O., Nov. 1, 1841, Charles T. Greenleaf, who was born at Wiscasset, Me., Jan. 28, 1815; died 1886.

Children:

CHARLES HENRY GREENLEAF, born Sept. 27, 1842; d. Nov. 29, 1907; m. Aug. 15, 1871, Emma C. Allen, b. 1843. No children.

WILLIAM FRANKLIN GREENLEAF, born Oct. 28, 1844; d. May 7, 1848.

EUGENE GREENLEAF, born Oct. 12, 1846; d. Nov. 26, 1893; m. June 14, 1870, Emma J. Hartwell, b. 1847. One child.

GEORGE ROGERS GREENLEAF, born May 10, 1849; d. July 23, 1850.

ALBERT GREENLEAF, born May 9, 1851; d. Nov. 14, 1851.

FRED A. GREENLEAF, born Nov. 27, 1853; d. Oct. 23, 1885; m. Lillian S. Snow. No children.

ANNIE GREENLEAF, born Nov. 6, 1855; d. Oct. 7, 1865.

15942. SARAH WHEELER, dau. of Hervey (15939) and Mary (Lazear) Wheeler. Born at Warwick, N. Y., April 25, 1822; died at Newport, Ky., Oct. 25, 1882. Married at Cincinnati, O., June 10, 1842, James McClure, who was born at Newport, Ky., Jan. 16, 1821, and died there Aug. 22, 1906.

Children: (born at Newport, Ky.)

JOHN L. McCLURE, born March 17, 1845; d. June 24, 1845.

WILLIAM F. McCLURE, born April 1, 1846; m. at Newport, Ky., May 11, 1869, Callie Woods, d. May 8, 1908. Nine children.

MARY LOUISE McCLURE, born Aug. 14, 1847; m. Oct. 1, 1867, O. H. P. Applegate, d. at St. Louis Mo., Nov. 18, 1907. Three children.
HARRY McCLURE, born Sept. 28, 1849; drowned in the Ohio River, March 11, 1890; unm.
ANNA C. McCLURE, born Aug. 28, 1853; d. at Covington, Ky., Dec. 30, 1882; m. Nov. 10, 1875, James F. Horner.
JAMES ALBERT McCLURE, born June 19, 1857; d. April 12, 1860.

15943. WILLIAM FLETCHER WHEELER, son of Hervey (15939) and Mary (Lazear) Wheeler. Born at Warwick, N. Y., July 6, 1824; died at Helena, Mont., June 24, 1894. Married at Columbus, O., Dec. 6, 1853, Charlotte Jersey Brodbelt, who was born at St. Helier, Isle of Jersey, July 27, 1827; died at Helena, Mont., 1905, dau. of James Lee Brodbelt, M.D., of London, England, and niece of Gen. Sir Anthony Strausham, G.C.B.

Children:

15949. CHARLOTTE ALICE WHEELER, born at Columbus, Ohio, April 22, 1855; m. (1) Feb. 16, 1881, John P. Dyas, of Great Falls, Mont.; m. (2) 1901, George L. Bowles, of Landusky, Mont. Ch. 1st m.: 1. Maud Lucille D— —, b. Feb. 19, 1882. 2. George Steel D— —, b. Aug. 30, 1883.
15950. JAMES HENRY WHEELER, born at Columbus, Ohio, Dec. 15, 1856; d. at St. Paul, Minn., June 28, 1858.
15951. MARY CECELIA WHEELER, born at St. Paul, Minn., Jan. 6, 1859; unm.
15952. RHODA FRANCES WHEELER, born at St. Paul, Minn., April 19, 1861; d. Aug. 10, 1861.
15953. WILLIAM MEAD WHEELER, born at Columbus, Ohio, Dec. 24, 1864.
15954. HENRY SIBLEY WHEELER, born at Columbus, Ohio, June 18, 1867.

15945. HERVEY MEAD WHEELER, son of Hervey (15939) and Mary (Lazear) Wheeler. Born at Warwick, N. Y., July 7, 1826; died at Kittery, Me., Jan. 4, 1864. Married at Salmon Falls, N. H., July 7, 1852, Mahala E. Franklin, of Ellsworth, Me.

Children:

15955. MARTHA E. WHEELER, born at Ellsworth, Me., March 17, 1858; m. June 10, 1876, Frank M. Osgood, b. 1854; d. March 26, 1900. Ch: 1. Nettie O— —, b. Jan. 2, 1877; d. Feb. 11, 1898. 2. Hattie Agnes O— —, b. Jan. 17, 1879; m. 1904, George C. Applin.
15956. MARY G. WHEELER, born Dec., 1862; d. abt. Jan. 18, 1864.
15957. HOWARD WHEELER, born 1859; d. Jan., 1863.
15958. IDA F. WHEELER, born at North Bernick, Me., Feb. 29, 1864; m. at Ellsworth, Me., May 15, 1890, George W. Foster, of Boston, Mass. Ch: 1. Russell Van Court F— —, b. at Willimantic, Conn., Jan. 21, 1892. 2. Thomas Jefferson F— —, b. at Boston, Mass., July 4, 1893.

15947. MARTHA ANN WHEELER, dau. of Hervey (15939) and Mary (Lazear) Wheeler. Born at Marcellus, Onondaga Co., N. Y., June 12, 1831. Died at Newport, Ky., March 5, 1899. Married July 7, 1852, Jonas Searing, who died Aug. 14, 1890.

Children: (born at Newport, Ky.)

CARRIE ELIZABETH SEARING, born April 27, 1853; d. aged 2 years, 1 month, 23 days.

PINKY SEARING, born March 1, 1855; d. aged 2 weeks.
JAMES EDMUND SEARING, born March 15, 1856; m. Oct., 1887, Nettie Jackson, of Catskill, N. Y. No children.
MATTIE SEARING, born Jan. 27, 1858; d. March 5, 1858.
HARRIET OWEN SEARING, born March 6, 1859; d. April 12, 1859.
LOUISE ELEANOR SEARING, born May 13, 1861.
BERTHA WHEELER SEARING, born March 15, 1866; m. April 11, 1887, James A. Kilgour.
MARY LAZEAR SEARING, born Jan. 5, 1871; d. March 13, 1873.
CLARA ADELE SEARING, born July 23, 1873.

15959. EPHRAIM WHEELER. Married at Boston, Mass., Dec. 18, 1763, Elizabeth Wood.

15960. EPHRAIM WHEELER. Married at Sutton, Mass., Jan. 1, 1818, Charlotte Chase.

Child:

15961. SARAH CHASE WHEELER, born at Sutton, Mass., Oct. 26, 1818. They probably had a son
15962. JOHN C. WHEELER, born at Fletcher, Vt., Sept. 14, 1833, was a musician and enlisted in the Brigade Band, Corps d'Afrique, which served in Louisiana during the Civil War. The date of his enlistment was Nov. 23, 1863.

15963. JOSEPH WHEELER. Said to be a son of Ephraim (2864). Born at Stratford, Conn. Died aged 75. Married Betsey Wilcox.

Children:

15964. EPHRAIM WHEELER, married Eliza Shepard, dau. of Nathan Shepard and Nancy (Leavenworth) Shepard, of Newtown, Conn.
15965. MARY WHEELER, married Gould Curtis.
15966. GEORGE E. WHEELER, born April 8, 1829.

15966. GEORGE E. WHEELER, son of Joseph (15963) and Betsey (Wilcox) Wheeler. Born at Stratford, Conn., April 8, 1829. Married March 28, 1863, Juliana Miller, who was born March 20, 1837, dau. of Giles Harry Miller.

Children:

15967. MARY JANE WHEELER, born July 26, 1864; m. Frank E. Baldwin, of Nichols, Conn. Ch: 1. Claire B——. 2. Rupert B——. 3. Bernard B——.
15968. LINA GEORGIA WHEELER, born June 17, 1869; d. May 19, 1907; m. Newton J. Reed, of Stratford, Conn. Ch: 1. Elliot R——. 2. Ruby R——.
15969. JOSEPH M. WHEELER, born March, 1874; m. Nettie Cook. Ch: 1. Pearl R. W——. 2. George Everett W——.

15970. EPHRAIM WHEELER. Married at West Bolton, Vt., July 21, 1892, Ella Henrietta Bennett, who was born there April 12, 1863, dau. of Marcius Bennett and Lydia Marie (Field) Bennett.

Children:

15971. MABEL MARIE WHEELER, born May 29, 1894.
15972. HARRY WHEELER.
15973. NELLIE WHEELER, married George Kellogg.
15974. EVA WHEELER.

15975. EPHRAIM WHEELER, son of James and Sarah (— —) Wheeler. Born at Watertown, Mass., March 30, 1698.

15976. JOHN WHEELER. Died at Lincoln, Mass., July 20, 1765. Married at Lincoln, Mass., Oct. 31, 1754, Lydia Allen, who was born March 29, 1735, dau. of Benjamin Allen and Eunice (Gale) Allen. After his death, she married (2) Jan. 11, 1779, Daniel Billing.

Children: (born at Lincoln, Mass.)
15977. LUCY WHEELER, born July 27, 1755.
15978. SILEY WHEELER, born March 1, 1757.
15979. LYDIA WHEELER, born Feb. 8, 1759.
15980. JOHN WHEELER, born March 23, 1761.
15981. MILLE WHEELER, born May 18, 1763.
15982. EPHRAIM WHEELER, born Sept. 3, 1765. (Posthumous.)

15983. EPHRAIM WHEELER, son of Yeary. Born at Amenia, N. Y., Sept. 27, 1784.

15984. MARTIN B. WHEELER, son of Josiah (17662). Born 1825. Married 1847, Mary J. Wheeler. Res. Austerlitz, N. Y.

Children:
15985. WELLINGTON WHEELER, born 1848; m. 1870, Althea Kellsey.
15986. FRANK B. WHEELER, born 1866.
15987. EPHRAIM D. WHEELER, born 1860.

15988. ERASTUS WHEELER, son of Zachariah. Married Sara Kinnison, dau. of David Kinnison.

Children:
15989. MILES MORGAN WHEELER, born at Lime, N. Y., May 10, 1832.
15990. LUCRETIA WHEELER, married — — Kessler.
15991. EMORY WHEELER.

15989. MILES MORGAN WHEELER, son of Erastus (15988) and Sara (Kinnison) Wheeler. Born at Lime, Jefferson Co., N. Y., May 10, 1832; died March 26, 1877. Married at Oswego, N. Y., May 28, 1858, Margaret Glassford, who was born at Augusta, Canada, July 12, 1834, dau. of William Lytle Glassford and Lucinda (Sherwood) Glassford.

Children:
15992. FRED DOBBIE WHEELER, born Feb. 21, 1859; d. March 29, 1904; m. Jan. 29, 1880, Ella Crippen. Ch: 1. Mabel Estelle W— —, b. Dec. 29, 1880. 2. Walter Raymond W— —, b. Nov. 29, 1883. 3. Pauline W— —, b. July, 1886; d. July, 1889.
15993. LOUISE WHEELER, born at Oswego, N. Y., Sept. 21, 1860.
15994. MARGARET AUGUSTA WHEELER, born July 21, 1862; m. June 28, 1883, George Edward Salladin. Ch: 1. Neal Wheeler S— —, b. Dec. 6, 1887; d. July, 1893. 2. Margaret Louise S— —, b. July 21, 1894. 3. George Edward S— —, b. Feb. 8, 1897.
15995. CAROLINE MARY WHEELER, born Aug. 7, 1867; m. March 14, 1893, George Frederick Hehrlein. Ch: 1. George Frederick H— —, b. Nov. 7, 1893; d. Jan. 4, 1894. 2. Margaret Wheeler H— —, b. Nov. 7, 1893. 3. Max Edward H— —, b. April 10, 1895.

15996. MILES MORGAN WHEELER, born Feb. 4, 1871; d. March 12, 1911; m. April, 1893, Florence Martin. Ch: Miles Morgan Wheeler, b. Jan., 1894.
15997. JAMES MENZO WHEELER, born Oct. 19, 1873; m. June 2, 1896, Dell Seeley. No children.
15998. GEORGE NEAL WHEELER, born June 5, 1876; m. June 20, 1902, Agnes Gallagher; m. (2) April 24, 1913, Mabel Allen. No children.

15993. LOUISE WHEELER, dau. of Miles Morgan (15989) and Margaret (Glassford) Wheeler. Born at Oswego, N. Y., Sept. 21, 1860, and married there June 6, 1883, Elliott B. Mott, who was born there April 30, 1861, son of Thomas S. Mott and Sarah W. (De Wolf) Mott.

Children:

KATHERINE LOUISE MOTT, born Nov. 6, 1884; m. May 15, 1907, Francis Masters Johnson, b. at Oswego, N. Y., April 28, 1885. Ch: 1. Francis Masters J——, b. Jan. 14, 1908. 2. Katherine Mott J——, b. Nov. 23, 1908. 3. Fanny Masters J——, b. Jan. 23, 1910. 4. Elliott De Wolf J——, b. Jan. 1, 1912.

ELLIOTT WHEELER MOTT, born May 19, 1887.

15999. ERASTUS WHEELER. Born Dec. 8, 1835. Married Mary Beebe, who was born Aug. 31, 1840.

Children:

16000. JOHN ALVIN WHEELER, born Jan. 28, 1869; m. Lizzie Maloney. Ch: 1. Harry Nelson W——. 2. Fred John W——.
16001. GEORGE EPHRAIM WHEELER, married Nellie Maloney. Ch: Ray Gordon W——.
16002. PHEBE JANE WHEELER, married Frank Fullet.
16003. SILAS ALMON WHEELER, born at Easton, Mich., Feb. 11, 1878; m. at Cheboygan, Mich., Oct. 20, 1897, Glenna Dunham, b. at Lansing, Mich., March 4 1878 dau. of Almond Dunham and Catherine (Gunderman) Dunham. He is a carpenter at Petoskey, Mich. Ch: Viva Catherine Wheeler, born Aug. 9, 1900.

16004. ROBERT WHEELER. Born about 1823. Married Eunice ——. Res. in Maine, probably at Thomaston.

Children:

16005. MARCELLA WHEELER, born abt. 1853.
16006. EUGENE WHEELER, born abt. 1855.

16007. THOMAS JEFFERSON WHEELER. Born in Steuben Co., N. Y., 1809; died 1887. Married Irvilla S. Gates, who was born at Canandaigua, N. Y.; died 1884.

Children:

16008. EUGENE JEFFERSON WHEELER, born in Kent Co., Mich., Jan. 20, 1849.
16009. MILO L. GATES WHEELER.
16010. JAMES W. WHEELER, married Julia M. Spencer.
16011. THERON P. WHEELER, married Jennie Dale.
16012. OMAR D. WHEELER, married Mamie Fitzpatrick.
16013. MARTHA E. WHEELER, married S. C. Squares.
16014. JANE WHEELER, married W. H. Masterman.

16015. FRANCES S. WHEELER, married William French.
16016. JULIA I. WHEELER, married Mortimer Canfield.

16008. EUGENE JEFFERSON WHEELER, son of Thomas Jefferson (16007) and Irvilla S. (Gates) Wheeler. Born in Kent Co., Mich., Jan. 20, 1849. Married at Nashville, Tenn., Dec. 23, 1873, Mary Wallace Bell, who was born there Feb. 17, 1857.

Children:

16017. HUGH ELLSWORTH WHEELER, born at Nashville, Tenn., Sept. 28, 1874.
16018. WILLARD WALLACE WHEELER, born at Nashville, Tenn., Dec. 29, 1876.
16019. EVA IRVILLA WHEELER, born at Nashville, Tenn., Oct. 9, 1878; m. Sept. 23, 1903, Thad Enloe. Ch: 1. Alfred E——, b. Nov. 10, 1905. 2. Archie E——, b. Feb., 1908.
16020. MATTIE BELLE WHEELER, born at Grand Rapids, Mich., June 6, 1881; m. May 8, 1900, John Doak Rickman, b. Aug. 5, 1866. Ch: Anna Belle R——, b. Jan. 20, 1902; d. April 20, 1902.
16021. GEORGE GRAY BELL WHEELER, born at Grand Rapids, Mich., March 10, 1883; m. at Bryson City, N. C., Nov. 28, 1907, Dolly Williams. Ch: Erma Eugenia W——, b. Aug. 27, 1908.
16022. LOUIS BEALES WHEELER, born at Nashville, Tenn., Jan. 17, 1885; m. at Memphis, Tenn., June 7, 1908, Annie Moses, b. Dec. 13, 1892. Ch: Genevieve Frances W——, b. at Memphis, Tenn., July 26, 1909.
16023. OMAR DANIEL WHEELER, born at Millington, Tenn., Jan. 12, 1895.

16017. HUGH ELLSWORTH WHEELER, son of Eugene Jefferson (16008) and Mary Wallace (Bell) Wheeler. Born at Nashville, Tenn., Sept. 28, 1874. Married at Millington, Tenn., Dec. 23, 1895, Lucy Ella Talley, who was born in Shelby Co., Tenn., March 5, 1873; died June 16, 1911.

Children: (born at Millington, Tenn.)

16024. MARTHA HELEN WHEELER, born May 21, 1897.
16025. FLORENCE MARIA WHEELER, born May 31, 1899.

16018. WILLARD WALLACE WHEELER, son of Eugene Jefferson (16008) and Mary Wallace (Bell) Wheeler. Born at Nashville, Tenn., Dec. 29, 1876. Married (1) at Bryson City, N. C., June 8, 1904, Nora Everett, who was born there Jan. 7, 1882; died June 4, 1905. Married (2) Aug. 17, 1907, Jennie Alma Fry, who was born at Mount Victory, O., May 8, 1876.

Children: (born at Bryson City, N. C.)

16026. WALLACE EUGENE WHEELER, born May 31, 1909.
16027. PAUL REID WHEELER, born May 26, 1912.

16028. EVANDER WHEELER. Born Aug. 29, 1797; died Nov. 6, 1877. Married Nancy Newton, who died Feb. 29, 1872, aged 69 y. 4 m., dau. of Jonas Newton and —— (Hawkins) Newton. Res. Brookhaven, L. I., N. Y.

Child:

16029. EGBERT E. WHEELER, born Feb., 1844; d. Oct. 24, 1867, aged 23 years, 8 months.

16030. EZRA BARNUM WHEELER. Married Betsey Barton. Their son:

16031. JOHN BARTON WHEELER. Born 1807; died April 4, 1862. Married Arian Lansing.

Children:

16032. JOHN BARTON WHEELER, born at Greene, N. Y.

16033. JANE ELIZABETH WHEELER, born 1835; d. 1898; m. Lucius Lumbard. Ch: 1. John Wheeler L——. 2. Mary L——. 3. Katherine Jane L——.

16034. EZRA BARNUM WHEELER, born May 25, 1837; m. Mary A. De Lamarter. Ch: 1. Grant H. W——, b. Feb. 13, 1864. 2. Grace Brigham W——, b. May 16, 1866. 3. John Elmer W——, b. July 19, 1868.

16035. WILLIAM HENRY WHEELER, married Adeline Allen. Ch: 1. Bertha W——. 2. A. Fenton W——. 3. Jane E. W——.

16036. PETER LANSING WHEELER, married Kate V. Kirkham. Ch: 1. Pauline Lansing W——. 2. Katherine Kirkham W——. 3. Ralph W——.

16037. SARAH WHEELER, married Charles E. Wheeler.

16032. JOHN BARTON WHEELER, son of John Barton (16031) and Arian (Lansing) Wheeler. Born at Greene, N. Y. Married at Chicago, Ill., Helen Augusta Hibbard, who was born at Cortlandt, N. Y., Dec. 8, 1843; died May 28, 1910, dau. of Joel Hibbard and Elizabeth (Gold) Hibbard.

Children:

16038. JOSEPHINE WHEELER, born Sept. 20, 1869; d. Nov., 1873.

16039. CLARA BUTLER WHEELER, born Dec. 20, 1872; d. March 8, 1902; m. Nov. 16, 1894, Robert B. Wagstaff. Ch: 1. Richard Hibbard W——, b. Sept. 11, 1895. 2. Helen Elizabeth W——, b. Feb. 7, 1897. 3. Jennette Charles W——, b. Jan. 31, 1902.

16040. GOLD HIBBARD WHEELER, born Jan. 12, 1874; d. April 12, 1908.

16041. JEANNETTE TRASK WHEELER, born at Lawrence, Kans., Sept. 28, 1876.

16042. JOHN HOBART WHEELER, born at Lawrence, Kans., Jan. 27, 1878.

16043. EZRA N. WHEELER, married Dec. 26, 1852, Christina Deborah Hoyt, who was born Nov. 1, 1834, dau. of Keeler Hoyt and Charity (Balsey) Hoyt. Res. Syracuse, N. Y.

16044. FORTUNATUS WHEELER, married Persis Howe, who was born at Henniker, N. H., Dec. 3, 1763, dau. of Eliakim Howe and Rebecca (Howe) Howe. She is said to have been the first child born in the Tp. of Henniker, N. H.

16045. FRANCIS WHEELER. died abt. January, 1660. He was settled on Queen's Creek, in Virginia, and died there, as proved by administration proceedings on record.

16046. JOSEPH WHEELER, died in Steuben Co., N. Y., 1860. Married Sarah Kennedy, who was born at Mohawk, N. Y.

Children:

16047. JAMES BRADFORD WHEELER, born at Bath, N. Y., Aug. 6, 1829.

16048. ALBERT WHEELER.

16049. WILLIAM HIERO WHEELER.

16050. JOSEPH WHEELER.

16051. FRANCES WHEELER, married Dr. Deck.
16052. HATTIE WHEELER, married Watts Bushnell.

16047. JAMES BRADFORD WHEELER, son of Joseph (16046) and Sarah (Kennedy) Wheeler. Born at Bath, Steuben Co., N. Y., Aug. 6, 1829. Married (1) ——. Married (2) at Ithica, Mich., Feb. 22, 1864, Ida L. Smith, who was born at Pequamuck, N. J., Nov. 28, 1848, dau. of John Hubbard Smith and Jane (Castimore) Smith.

Children, 2d marriage:
16053. JOSEPH B. WHEELER, born Dec. 11, 1864; d. May, 1865.
16054. NATTIE GRACE WHEELER.
16055. NEWELL GRANT WHEELER, born May 10, 1866; m. Florence V. Medcalf.
16056. JOHN HIERO WHEELER, born Oct. 4, 1871.
16057. FRANCIS CLARK WHEELER, born Nov. 27, 1876.

16057. FRANCIS CLARK WHEELER, son of James Bradford (16047) and Ida L. (Smith) Wheeler. Born Nov. 27, 1876. Married Sept. 1, 1898, Minnie Ellicott.

Children:
16058. FLORENCE MABEL WHEELER, born Sept., 1899.
16059. HAROLD ELLICOTT WHEELER, born July, 1901.
16060. WILMOT THEODORE WHEELER, born July, 1906.
16061. VIRGINIA ISABEL WHEELER, born Dec. 15, 1912.

16062. FRANCIS GEORGE WHEELER, son of Thomas and Hannah (Flemming) Wheeler. Born in Cork, Ireland; died April 14, 1865. Married at Dunkirk, N. Y., May 18, 1853, Mary O'Laughlin, who was born in County Mayo, Ireland; died April 12, 1912, dau. of Thomas O'Laughlin and Delia (Sweeney) O'Laughlin.

Children: (born at Dunkirk, N. Y.)
16063. MARY WHEELER, born Nov. 3, 1855; m. there Oct. 19, 1881, —— Callagee. Ch: 1. Mary Wheeler G——, b. July 12, 1882; m. June 9, 1908, John J. Madigan. Ch: John M——, b. June 3, 1912. 2. Julia A. C——, b. March 29, 1885. 3. Helen C——, b. Aug. 25, 1895.
16064. THOMAS FRANCIS WHEELER, born Jan. 22, 1857; m. Nov. 11, 1884, Mary Cummings. Ch: 1. Ella W——, b. July, 1885. 2. Zella W——, b. Oct. 17, 1890. 3. Stephen W——, b. Aug., 1896; d. April, 1909. 4. George W——, b. March, 1898.
16065. MARTHA FRANCES WHEELER, born Dec. 18, 1862; m. Nov. 21, 1889, John B. O'Conner. Ch: 1. Thirza A. O'C——, b. Feb. 9, 1891. 2. Loretta O'C——, b. July 18, 1894; d. April 12, 1912. 3. Agatha O'C——, b. Dec. 21, 1898.
16066. ELIZABETH REBECCA WHEELER, born March 18, 1864; m. Peter J. Dempsey. Ch: 1. William Wheeler D——, b. March 22; 1880. 2. Mary Gertrude D——, b. Dec. 18, 1881. 3. Elizabeth D——, b. Dec. 14, 1884. 4. Frank D——. 5. Kathryn D——, b. Dec. 6, 1891.

16067. FRANCIS MARION WHEELER, son of Alexander and Clarice (Clark) Wheeler. Born at Whitehall, N. Y., Feb. 28, 1842.

Married (1) at Pontiac, Mich., Jan. 5, 1870, Jennie B. Dennison, who was born in Kent Co., Mich., Oct. 18, 1843, dau. of William A. Dennison and —— (Bailey) Dennison. Married (2) at Jackson, Mich., June 29, 1892, Ella May Heyser, who was born 1859; died 1913, dau. of Miles Heyser. Married (3) March, 1905, Sarah Taylor, who died 1907. Married (4) at Redding, Mich., Dec. 17, 1910, Diadamia Campbell, dau. of Urban Campbell and Ruth (Brown) Campbell.

16068. FRANCIS PICKARD WHEELER. Born in England, 1809; died 1906. Married Mary Gean, who was born 1811; died 1901.

Children:

16069. MARY SUE WHEELER, born 1844; m. 1862, James Arnold.
16070. FRANK THOMAS WHEELER, born Nov. 25, 1849.

16070. FRANK THOMAS WHEELER, son of Francis Pickard (16068) and Mary (Gean) Wheeler. Born at Lafayette, Ind., Nov. 25, 1849. Married (1) at Modesto, Cal., May 3, 1876, Meda Davis, who was born at Stockton, Cal., Feb. 27, 1856, dau. of Ichabod H. Davis and Martha K. (Harp) Davis. Married (2) at Grant's Pass., Ore., July 1, 1895, Addie Alice Herrick, who was born Jan. 27, 1870, dau. of Lyman Herrick and Laura (Peake) Herrick.

Children:

16071. LULU MAY WHEELER, born at Willows, Cal., March 26, 1880; m. June 1, 1912, Walter Henry Moller.
16072. AGNES WHEELER, born Jan. 4, 1899.

16073. SIDNEY SMITH WHEELER, son of George. Married Eleanor German.

Children:

16074. GEORGE RICHMOND WHEELER, born near Coburg, Ontario, June 9, 1838.
16075. PETER G. WHEELER.
16076. MARY WHEELER, married Harry N. Shepard.
16077. SARAH WHEELER.
16078. JOHN W. WHEELER.
16079. WALLACE WHEELER.
16080. ELEANOR WHEELER, married —— Cook.
16081. EUGENE WHEELER.
16082. ROSAMOND WHEELER.
16083. CHARLES F. WHEELER.
16084. FRANK C. WHEELER.

16074. GEORGE RICHMOND WHEELER, son of Sidney Smith (16073) and Eleanor (German) Wheeler. Born near Coburg, Ontario, June 9, 1838; died April 10, 1880. Married at Picton, Ontario, Feb. 4, 1861, Julianne Adelaide Ruttan, who was born there Dec. 8, 1836, dau. of Jacob Ruttan and Ann Carnahan (Walters) Ruttan.

Children:

16085. FRANK CHESLY WHEELER, born Feb. 2, 1862.
16086. SIDNEY DE FOREST WHEELER, born Aug. 19, 1866.
16087. EVELYN ANNA WHEELER, born June 10, 1868.
16088. HARRY WALTER WHEELER, born July 31, 1870.
16089. ORVILLE CHAUNCEY WHEELER, born Sept. 3, 1873.
16090. ELEANOR MAY WHEELER, born May 3, 1876; unm.

16085. FRANK CHESLY WHEELER, son of George Richmond (16074) and Julianne Adelaide (Ruttan) Wheeler. Born at Picton, Ontario, Feb. 2, 1862. Married at Schuyler, Neb., Jan. 20, 1885, Carrie Belle Munn, who was born at Athens, Pa., Aug. 27, 1865, dau. of Theodore Munn and Lydia (Shafer) Munn.

Children:

16091. CLARA ADELAIDE WHEELER, born Dec. 5, 1885; m. Oct. 2, 1904, David A. Spence, b. in Iowa, Feb. 22, 1864. Ch: 1. Harry A. S——, b. July 16, 1905. 2. Myrtle Ruth S——, b. July 23, 1910.
16092. GRACE GERTRUDE WHEELER, born July 26, 1887; m. Oct. 4, 1905, Ernest M. Butler. Ch: 1. Irma Alice B——, b. July 29, 1906. 2. Glenn L. B——, b. April 18, 1911; d. Oct. 1, 1911.
16093. PERCY RICHMOND WHEELER, born March 20, 1889.
16094. HAZEL VIOLA WHEELER, born Jan. 22, 1891; m. July 27, 1908, Roy De Lay. Ch: 1. Anna May D——, b. June 12, 1909. 2. Viola V. D——, b. March 17, 1912.
16095. ARTHUR GILBERT WHEELER, born May 3, 1893; d. Aug. 21, 1893
16096. LESLIE CLIFFORD WHEELER, born Aug. 3, 1894.
16097. HELEN LOUISE WHEELER, born May 11, 1897.
16098. CHARLES VICTOR WHEELER, born Sept. 25, 1898.

16086. SIDNEY DE FOREST WHEELER, son of George Richmond (16074) and Julianne Adelaide (Ruttan) Wheeler. Born at Picton, Ontario, Aug. 19, 1866. Married at Schuyler, Neb., Carrie Easter Moon, who was born at Port Dodge, Ia., March 31, 1872, dau. of Zenas Edwin Moon and Mary Malvina (Worle) Moon.

Children:

16099. LEW WALLACE WHEELER, born at Owensboro, Ky., Jan. 1, 1893. A professional musician.
16100. ELSIE ELAINE WHEELER, born Jan. 23, 1901; d. July 31, 1901.

16087. EVELYN ANNA WHEELER, dau. of George Richmond (16074) and Julianne Adelaide (Ruttan) Wheeler. Born at Chariton, Iowa, June 10, 1868. Married at Cripple Creek, Colo., July 11, 1900, Hamilton Arthur, who was born near Morrison, Col., Nov. 19, 1872, son of Edward Pellew Arthur and Sarah (Morris) Arthur.

Children:

ADELAIDE EVELYN ARTHUR, born Oct. 12, 1901.
CATHERINE SARAH ARTHUR, born Feb. 22, 1903.
HAROLD WHEELER ARTHUR, born Dec. 2, 1905.

16088. HARRY WALTER WHEELER, son of George Richmond (16074) and Julianne Adelaide (Ruttan) Wheeler. Born at Chari-

ton, Iowa, July 31, 1870. Married at Geneva, Neb., Dec. 25, 1899, Lena Alice Camp, who was born at Geneva, Neb., Nov. 18, 1877, dau. of Clarence D. Camp and Abigail P. (Warner) Camp.

Children:

16101. GENEVA NEBRASKA WHEELER, born Oct. 7, 1901.
16102. NEVADA ISADORE WHEELER, born Jan. 5, 1904.

16089. ORVILLE CHAUNCEY WHEELER, son of George Richmond (16074) and Julianne Adelaide (Ruttan) Wheeler. Born Sept. 3, 1873. Married June, 1902, Daisy Hashberger.

Children:

16103. WENDELL KENT WHEELER, born May 25, 1903.
16104. ALONZO WELLS WHEELER, born May 8, 1905.

16105. FRANK F. WHEELER. Married Mary Etta Curtis.

Children: (born at Salem, N. H.)

16106. MAUD H. WHEELER, born July 4, 1877.
16107. FREDERICK WHEELER, born Jan. 20, 1879; d. inf.
16108. NEDDIE WHEELER, born Jan. 20, 1879; d. March 12, 1880.

16109. FRANK HENRY WHEELER, son of Henry Frank and Ella (——) Wheeler. Born at Akron, O., March 2, 1860. Married at Brooklyn, N. Y., Jan. 10, 1890, Mary Elizabeth Draper, who was born there Dec. 23, 1871, dau. of George Henry Draper and Henrietta Dana (Stevens) Draper. They were divorced at Newport, R. I., Sept., 1898.

Child:

16110. HENRY STEVENS WHEELER, born at Akron, Ohio, June 3, 1894.

16111. FRANK MERRILL WHEELER, son of Darius. Married at South Boston, Mass., Sept. 1, 1864, Lydia Ann Apollonio, who was born at New York City, Aug. 15, 1841, dau. of Nicholas Alessandre Apollonio and Sarah (Gibbs) Apollonio. Their son:

16112. FRANK HORACE WHEELER, born at South Boston, Mass., June 1, 1865. Married (1) at West Dresden, Me., Jan. 30, 1894, Mary Amelia Blair, born at Somerville, Mass., June 7, 1873; died April 27, 1903; dau. of Hobart Blair and Amelia (Hatch) Blair. Married (2) at Providence, R. I., Sept. 12, 1903, Helen Maria Boyce, born Nov. 5, 1870, dau. of Isaac Bassett Boyce and Mary (Keene) Boyce. He is a salesman residing at Melrose, Mass.

Children: (born at Newton, Mass., except the first.)

16113. BLAIR STEARNS WHEELER, born at West Roxbury, Mass., Dec. 31, 1894.
16114. HARLOW MERRILL WHEELER, born Aug. 19, 1896.
16115. ALICE MERCEDES WHEELER, born Feb. 23, 1898.
16116. FRANK HORACE WHEELER, born March 19, 1899.

16117. JOHN WHEELER. Married Ann Sargent. He lived at Cape Ann, and later at Damariscotta, Maine.

Children:
16118. JOHN WHEELER.
16119. WILLIAM WHEELER.
16120. NATHANIEL WHEELER, married Elizabeth Leach.
16121. JOSEPH WHEELER.
16122. ABRAHAM WHEELER.
16123. MARY WHEELER.
16124. CATHERINE WHEELER.

16118. JOHN WHEELER, son of John (16117) and Ann (Sargent) Wheeler. Married Martha Welch, dau. of George Welch and Lydia (Kelly) Welch.

Children:
16125. NATHANIEL WHEELER, born Aug. 11, 1785.
16126. JOHN WHEELER.

16125. NATHANIEL WHEELER, son of John (16118) and Martha (Welch) Wheeler. Born Aug. 11, 1785; died May 28, 1843. Married Marjorie Jordan, who was born Aug. 19, 1782; died May 7, 1862.

Children: (born at Cape Elizabeth, Me.)
16127. BETSEY WHEELER, born May 5, 1809; d. May 28, 1817.
16128. LEMUEL WHEELER, born Jan. 14, 1811; d. Feb. 28, 1812.
16129. LOUISA WHEELER, born Oct. 12, 1812; d. July 29, 1846.
16130. LEMUEL DYER WHEELER, born Aug. 31, 1814.
16131. MARTHA A. WHEELER, born July 5, 1817; d. June 20, 1894; m. William Jordan.
16132. JOHN ADAMS WHEELER, born Aug. 28, 1819.

16126. JOHN WHEELER, son of John (16118) and Martha (Welch) Wheeler. Married Dorcas Clark.

Children:
16133. MEHITABLE ANN WHEELER, born June 18, 1824; d. Feb. 2, 1905.
16134. WILLIAM WHEELER, born abt. 1827.
16135. ANDREW J. WHEELER, born abt. 1828; d. Nov. 27, 1898, aged 70.
16136. JOHN NELSON WHEELER, born abt. 1830; d. Dec. 18, 1898, aged 68; m. Ch: 1. Hattie W——. 2. Susan W——.

16130. LEMUEL DYER WHEELER, son of Nathaniel (16125) and Marjorie (Jordan) Wheeler. Born at Cape Elizabeth, Maine, Aug. 31, 1814. Married (1) Nov. 11, 1837, Nancy Folsom. Married (2) at Newburyport, Mass., Jan. 1, 1867, Lois Whittier, who was born at Victory, Vt., Jan. 7, 1837, dau. of Moses Whittier and Lois (——) Whittier.

Children, 1st marriage:
16137. MARTHA L. WHEELER, born Oct. 19, 1838; d. Aug. 2, 1861; m. John L. Hunt. Ch: 1. Charles Eugene H——, b. Oct. 5, 1857. 2. Frank Wheeler H——, b. July 23, 1860; d. Aug. 25, 1860.
16138. SARAH A. WHEELER, born May 9, 1843; d. Feb. 17, 1846.

Children, 2d marriage: (born at Newburyport, Mass.)
16139. NATHANIEL WHEELER, born March 8, 1868.
16140. JOHN HENRY WHEELER, born Feb. 21, 1871.

16132. JOHN ADAMS WHEELER, son of Nathaniel (16125) and Marjorie (Jordan) Wheeler. Born at Cape Elizabeth, Maine, Aug. 28, 1819. Married (1) at Kennebunkport, Maine, Sept., 1845, Lydia R. Merrill, who was born there 1816, dau. of Benjamin Merrill and Phebe (Robinson) Merrill. Married (2) at Kennebunkport, Maine, Aug. 1, 1852, Louise Moselle Bourne, who was born there Oct., 1822, dau. of John Bourne.

Child, 1st marriage:

16141. LYDIA CALISTA WHEELER, married Nov. 27, 1874, Francis Perkins. Ch: Louise Moselle P——, b. Nov. 1, 1875; d. Sept. 10, 1876.

Children, 2d marriage: (born at Kennebunkport, Me.)

16142. GEORGE BOURNE WHEELER, born Aug. 1, 1853.
16143. FRANK KINGSBURY WHEELER, born Nov. 23, 1854.
16144. EDWARD J. WHEELER, born Dec. 21, 1856; d. June 19, 1863.

16134. WILLIAM WHEELER, son of John (16126) and Dorcas (Clark) Wheeler. Born about 1827; died June 8, 1868, aged 41. Married Aug. 14, 1852, Frances Ellen Jordan, who was born 1833; died Nov. 24, 1911.

Children: (born at Cape Elizabeth, Me.)

16145. OTIS NELSON WHEELER, married Addie Merrill. Ch: 1. Albert Nelson W——, b. Aug. 15, ——. 2. Almon Merrill W——, b. Sept. 26, 1891.
16146. ELLA F. WHEELER, born Oct. 29, 1853; m. Albert Lovett. Ch: Edith May L——.
16147. FRANK HOWARD WHEELER, born Nov. 28, 1857.

16139. NATHANIEL WHEELER, son of Lemuel Dyer (16130) and Lois (Whittier) Wheeler. Born at Newburyport, Mass., March 8, 1868. Married at Westborough, Mass., Nov. 23, 1893, Carrie Churchill Drayton, who was born at Hyde Park, Mass., Aug. 24, 1870, dau. of Charles Drayton and Georgiana (Osgood) Drayton.

Child:

16148. EARLE DRAYTON WHEELER, born Dec. 8, 1896; d. Dec. 2, 1897.

16140. JOHN HENRY WHEELER, son of Lemuel Dyer (16130) and Lois (Whittier) Wheeler. Born at Newburyport, Mass., Feb. 20, 1871, and married there June 16, 1893, Charlotte Gale Cross, who was born there March 16, 1867, dau. of John Cross.

Children:

16149. JOHN WHITTIER WHEELER, born Feb. 12, 1895.
16150. CLARENCE CROSS WHEELER, born April 28, 1899.

16142. GEORGE BOURNE WHEELER, son of John Adams (16132) and Louise Moselle (Bourne) Wheeler. Born at Kennebunkport, Me., Aug. 1, 1853. Married at Brunswick, Me., May 20, 1880, Laura Crawford, who was born there Jan. 13, 1852, dau. of George C. Crawford.

Children:
16151. HELEN LOUISE WHEELER, born Jan. 30, 1882.
16152. CRAWFORD WHEELER, born Aug. 30, 1894.

16143. FRANK KINGSBURY WHEELER, son of John Adams (16132) and Louise Moselle (Bourne) Wheeler. Born at Kennebunkport, Me., Nov. 23, 1854; died April 15, 1891. Married June 8, 1886, Ella Cousens. A.B. Bowdoin College, 1874.

Child:
16153. LUTIE LOUISE WHEELER, born April 19, 1887. A.B. New York State Normal College, 1910. A.M. Columbia University, 1911.

16147. FRANK HOWARD WHEELER, son of William (16134) and Frances Ellen (Jordan) Wheeler. Born at Cape Elizabeth, Me., Nov. 28, 1857. Married at Scarborough, Me., Nov. 23, 1880, Rose Ella Mitchell, who was born there March 10, 1863, dau. of John Edwin Mitchell and Edna Anna (Blanchard) Mitchell.

Children:
16154. FRANCES MARY WHEELER, born Aug. 19, 1881.
16155. WILLIAM E. WHEELER, born Dec. 14, 1883.
16156. Son, born July 19, 1885.
16157. BELLE BLANCHARD WHEELER, born May 6, 1887.
16158. BLANCHE LILLIAN WHEELER, born March 22, 1896.

16154. FRANCES MARY WHEELER, dau. of Frank Howard (16147) and Rose Ella (Mitchell) Wheeler. Born Aug. 19, 1880. Married Dec. 10, 1898, Harvey Maxwell.

Children:
CHARLES HERBERT MAXWELL, born May 2, 1900.
JAMES HOWARD MAXWELL, born June 19, 1903.
LEROY IRVING MAXWELL, born Oct., 1904.
EDWARD HARVEY MAXWELL, born Feb. 25, 1905.
ELEANOR BELLE MAXWELL, born Oct., 1908.

16165. FRANK M. WHEELER. Born at Henderson, N. H., Nov. 10, 1838. Married Nov. 11, 1861, Martha Sylvenia Bigelow, who was born Jan. 2, 1843, dau. of Sumner Bigelow and Rebecca (Whitney) Bigelow. Res. Westmoreland, N. H.

Children:
16166. FRED M. WHEELER, born at Mill Point, Ontario, Dec. 25, 1864; m. March 9, 1885, Nellie J. Tyler. Ch: 1. Clara A. W——, b. March 8, 1886. 2. Martha A. W——, b. Nov. 20, 1888.
16167. F. MORRIS WHEELER, born at Westmoreland, N. H., May 1, 1872.
16168. EUGENIE M. WHEELER, born at Keene, N. H., March 28, 1874.

16169. JOSEPH WHEELER. Married Polly Gates.

Children:
16170. FRANKLIN G. WHEELER, born in Broome Co., N. Y., 1804.
16171. SILAS M. WHEELER, born in Delaware Co., N. Y., Oct. 5, 1816.
16172. MILTON R. WHEELER.
16173. RENSSELAER WHEELER.

16174. RUSSELL WHEELER.
16175. RANSOM WHEELER.
16176. PRUDENCE WHEELER.
16177. ANTOINETTE WHEELER, married Harvey Wood. Ch: 1. Nettie W— —. 2. Belzona W— —.
16178. DEBORAH WHEELER.

16170. FRANKLIN G. WHEELER, son of Joseph (16169) and Polly (Gates) Wheeler. Born in Broome Co., N. Y., 1804; died at Windsor, N. Y., Aug., 1882. Married at Honesdale, Pa., May 9, 1847, Minerva (Bartholomew) Young, who died May, 1887, widow of Charles Young.

Children: (born at Windsor, N. Y.)
16179. HENRY CLAY WHEELER, born June 1, 1850. His record will be found under No. 16246.
16180. WILLIAM WHEELER, born March 20, 1853. His record will be found under No. 16207.
16181. JOSEPH M. WHEELER, born July 4, 1857; m. Lena Gifford. Ch: Harry E. W— —.
16182. ALBERT WHEELER.

16171. SILAS M. WHEELER, son of Joseph (16169) and Polly (Gates) Wheeler. Born in Delaware Co., N. Y., Oct. 5, 1816; died April 1, 1876. Married at Waverly, Pa., March 20, 1849, Sarah Gilman Russell, who was born at Windham, Pa., May 14, 1830; died April 2, 1909, dau. of William Russell and Eliza (Creamer) Russell.

Children:
16183. ENOS S. WHEELER, born Jan. 7, 1851; d. Nov. 28, 1897; m. May 6, 1872, Harriet Chamberlain. He was M.D. Jefferson Medical College, Phila., Pa., 1875. Ch: Elizabeth Limbaugh W— —, b. July 19, 1874; m. July 7, 1897, Francis Everett Pratt. Ch: 1. Helen P— —. 2. Margaret P— —.
16184. LARA M. WHEELER, married Dec. 25, 1880, Ida M. Stephens. Ch: 1. Ethel M. W— —, b. Sept. 10, 1882. 2. Ruth W— —, b. July 8, 1892. 3. Edwin S. W— —, b. June 4, 1895.
16185. IDA E. WHEELER, born at Scranton, Pa., Feb. 19, 1857; m. at Waverly, Pa., April 24, 1884, William G. Fasold. Ch: Karl Wheeler F— —, b. May 27, 1885; m. July 19, 1907, Ida M. Parfrey. He is E. E. of I. C. S., 1907.

16186. JAMES WHEELER, son of Asa. Born March 27, 1799; died Feb. 28, 1888. Married at Plymouth, Vt., Polly Franklin, dau. of Luther Franklin.

Children: (born at Plymouth, Vt.)
16187. LYMAN WHEELER, born May 8, 1826.
16188. LAURA WHEELER, born 1829; m. Edward Moses.

16187. LYMAN WHEELER, son of James (16186) and Polly (Franklin) Wheeler. Born at Plymouth, Vt., May 8, 1826. Married at Stone Creek, N. Y., May 4, 1851, Amanda Caroline Cameron, who was born there Sept. 13, 1832, dau. of John Hudson Cameron.

Children:

16189. CHARLOTTE N. WHEELER, born 1853.

16190. FRANKLIN PIERCE WHEELER, born 1855; d. 1889; m. Lydia Hack. Ch: 1. Lulu W——. 2. Blanche W——.

16191. FLORENCE ELEANOR WHEELER, born 1857; m. Clark Orston. Ch: 1. Anna O——. 2. Hattie O——. 3. Ford O——. 4. Frank O——. Chauncey O——. 6. Lee O——.

16192. LEE WHEELER.

16193. MARY ELOISE WHEELER, born 1863; m. Walter A. Sargent. Ch: 1. John Hudson S——. 2. Harry S——. 3. Ethel S——. 4. Ernest S——. 5. Max S——.

16194. JOHN HUDSON WHEELER, born July 17, 1865; d. Nov. 23, 1901; m. Emma Griffin. Ch: Howard W——.

16195. JAMES WHEELER.

16196. CHRISTINE ELBIRTA WHEELER, born May 11, 1867; m. Dec. 23, 1905, Arthur Hudson Ferrel.

16197. JESSIE MYRTLE WHEELER, born 1869; m. George Harris. Ch: Mabel H——, b. 1892.

16198. LYMAN REUBEN WHEELER, born 1871; m. Emma ——.

16199. WINFIELD SCOTT WHEELER, married Gertrude Ross. Ch: 1. John W——. 2. Girl.

16189. CHARLOTTE N. WHEELER, dau. of Lyman (16187) and Amanda Caroline (Cameron) Wheeler. Born 1853. Married Oct. 2, 1870, Homer W. Ross, who was born 1844; died July 13, 1912.

Children:

CORA B. ROSS, born Aug. 31, 1871; d. June 8, 1905.
JESSIE A. ROSS, born May 15, 1873.
ORPHA A. ROSS, born June 5, 1875.
J. CHARLES ROSS, born July 30, 1877.
LENA M. ROSS, born Oct. 10, 1879; d. 1881.
MAUD E. ROSS, born June 8, 1889.
GRACE H. ROSS, born Oct. 27, 1892.
SCOTT W. ROSS, born May 17, 1894.

16200. PETER WHEELER. Born 1827; died 1911. Married Bridget Devlin, who was born 1829; died 1911.

Children: (born at Calais, Me.)

16201. FRED WHEELER, born 1866.

16202. HERMAN WHEELER.

16203. LESTER WHEELER, married Emily Young.

16204. GEORGE WHEELER.

16201. FRED WHEELER, son of Peter (16200) and Bridget (Devlin) Wheeler. Born at Calais, Me., 1866, and married there Aug. 21, 1891, Sarah Jane Devlin, who was born at New Brunswick, Sept. 5, 1866, dau. of Patrick Devlin and Bidget (——) Devlin.

Child:

16205. STEPHEN PESCAL WHEELER, born at Calais, Me., 1892; m. at Lewiston, Me., 1912, Margaret Cecelia Murphy, b. there 1892, dau. of James P. Murphy and Honora Y. (Breen) Murphy. Ch: Dorothy W——, b. Oct. 28, 1912.

16207. WILLIAM WHEELER, son of Franklin G. (16170) and Minerva (Bartholomew) Young Wheeler. Born at Windsor, Broome Co., N. Y., March 20, 1853. Married (1) at Windsor, N. Y., Nov. 11, 1875, Jennie Cresson. Married (2) at Great Bend, Pa., Jan. 3, 1903, Satie Doolittle, dau. of Lewis Doolittle and Louisa (Rounds) Doolittle.

Children, 1st marriage:

16208. FRANCES H. WHEELER, born June 24, 1876; m. William McCann. No children.

16209. MINNIE WHEELER, born March 8, 1878; m. Rupert L. Swords. No children.

Children, 2d marriage:

16210. WILLIAM HEARST WHEELER, born Feb. 22, 1906.

16211. HENRY C. WHEELER, born Dec. 2, 1910; d. May 2, 1912.

16212. SALMON WHEELER. Born in New York State; died at Girard, Erie Co., Pa.

Children:

16213. HARVEY WHEELER.

16214. FLANDER WHEELER.

16215. TRUMAN WHEELER.

16216. HUBBARD WHEELER.

16217. WILLIAM WHEELER.

16217. WILLIAM WHEELER, son of Salmon (16212). Born 1820; died July 10, 1882. Married Nancy Northep.

Children:

16218. TRUMAN WHEELER, married Mary Wolsey. Ch: 1. Bert W——. 2. Burney W——. 3. Claton W——. 4. Ruth W——. 5. Mary W——.

16219. WILLIAM WHEELER.

16220. DELIA WHEELER, married Daniel Burge.

16221. HUBBARD ERVIN WHEELER, born in Chautauqua Co., N. Y., April 13, 1844.

16222. POLLY WHEELER, married John Walker.

16221. HUBBARD ERVIN WHEELER, son of William (16217) and Nancy (Northep) Wheeler. Born in Chautauqua Co., N. Y., April 13, 1844. Married in Erie Co., Pa., Dec. 6, 1866, Martha C. Kent, who was born at Girard, Erie Co., Pa., Dec. 6, 1847, dau. of Luther Kent and Hannah (——) Kent.

Children: (born in Erie Co., Pa.)

16223. HANNAH ELIZABETH WHEELER, born Feb. 27, 1868; m. Oct. 27, 1889, Robert N. Null.

16224. FRED WHEELER, born Oct. 27, 1870.

16225. AGGIE INEZ WHEELER, born April 18, 1872; m. April 8, 1909, C. A. Smith.

16226. MILLIE MALVINA WHEELER, born Oct. 27, 1873; m. Feb. 3, 1903, W. E. Gibson.

16227. CHARLES HUBBARD WHEELER, born Sept. 14, 1876; d. March 11, 1904.

16224. FRED WHEELER, son of Hubbard Ervin (16221) and Martha C. (Kent) Wheeler. Born in Erie Co., Pa., Oct. 27, 1870. Married at Grand Island, Neb., July 27, 1899, Eva May Morrow, who was born there July 27, 1879, dau. of A. J. Morrow and Alvie (Batterton) Morrow. He is a car carpenter at Grand Island, Neb.

Children:

16228. LLOYD FRANCIS WHEELER, born Dec. 10, 1900.
16229. KENNETH WHEELER, born Feb. 1, 1903.
16230. DWIGHT ALVIA WHEELER, born April 25, 1907.
16231. FERN ELIZABETH WHEELER, born Sept. 12, 1909.
16232. GARTH HUBBARD WHEELER, born May 4, 1912.

16233. SOLOMON WHEELER. Born in Virginia. Married Melissa Foster.

Children:

16234. JAMES WHEELER, born at Oregon City, Ore., June 21, 1852.
16235. JOHN WHEELER.
16236. THOMAS WHEELER, married Kate Hatch. Ch: 1. Ferdinand W——. 2. Florence W——. 3. Mabel W——. 4. Ross W——. 5. Lindsay W——.
16237. MARY WHEELER, married Samuel Ingram. Ch: 1. Thomas I——. 2. Frank I——. 3. Martha I——. 4. Kezia I——. 5. Guy I——.
16238. JANE WHEELER, married William Ingram. Ch: 1. Archie I——. 2. Joe I——. 3. Eva I——.

16234. JAMES WHEELER, son of Solomon (16233) and Melissa (Foster) Wheeler. Born at Oregon City, Ore., June 21, 1852, and married there 1876, Martha Sprouls, who was born in California, March 9, 1858, dau. of William Sprouls and Mary (Manning) Sprouls.

Children:

16239. HERMAN WHEELER, born Oct., 1877; m. Dec., 1902, Annis Brunnell. Ch: 1. Wenona W——, b. Sept. 11, 1904. 2. Wesley W——, b. Oct., 1906.
16240. ELLA WHEELER, born March 19, 1879; m. Louis Hammersburg. Ch: 1. Vernice H——. 2. Glennwood H——. 3. Viola H——. 4. Clifford H——. 5. Frederick H——.
16241. CLEM WHEELER, born Nov. 21, 1881.
16242. FREDERICK WHEELER, born Sept. 11, 1884; m. Ruth Lucas. Ch: Leslie W——.
16243. NONA WHEELER, born at Hillsboro, Ore., Nov. 12, 1886; m. at Hood River, Ore., April 14, 1907, Ralph Ellsworth Emmons. Ch: Ralph Ellsworth E——, b. April 5, 1908.
16244. CHARLES WHEELER, born Nov. 17, 1888; d. May, 1889.
16245. BESSIE FAY WHEELER, born Nov. 25, 1894.

16246. HENRY CLAY WHEELER, son of Franklin G. (16170) and Minerva (Bartholomew) Young Wheeler. Born at Windsor, N. Y., June 1, 1850. Married at Long Island City, N. Y., Dec. 25, 1882, Anna Gould Deeths, who was born at Paterson, N. J., July 20, 1864, dau. of Moses G. Deeths and Alice Ann (Whittaker) Deeths.

Child:
16247. HAZEL WHEELER, born at Kingston, Pa., Oct. 26, 1884; m. Nov. 2, 1904, Robert A. Blackwood.

16248. JAMES WHEELER. Born at Newport, N. H. Married at Lynn, Mass., Jan. 30, 1833, Adaline Briggs.

Children: (born at Lynn, Mass.)
16249. JAMES HENRY WHEELER, born Nov. 5, 1833.
16250. LYMAN WARREN WHEELER, born April 7, 1835.
16251. ADALINE MARIA WHEELER, died July 8, 1842 aged 1 y, 6 m.
16252. SARAH MARIA WHEELER, born May 3, 1843.
16253. FREDERICK AUGUSTUS WHEELER, born July 3, 1849.

16254. JOSEPH WHEELER. Married Mary Robinson.

Children:
16255. HENRY WHEELER, born in Warren Co., Vt., Aug. 7, ——.
16256. LAURA WHEELER, married John Philpot. Ch: 1. Eben P——. 2. Elda P——.
16257. SARAH WHEELER, married Xury Wells. Ch: 1. Horton W——.
16258. HANNAH WHEELER, married Alonzo Burlinghame. Ch: 1. Julius B——. 2. Minnie B——.
16259. EUNICE WHEELER.
16260. LYMAN WHEELER.
16261. JOSEPH WHEELER.
16262. PETER WHEELER.
16263. MYRON WHEELER.

16255. HENRY WHEELER, son of Joseph (16254) and Mary (Robinson) Wheeler. Born in Warren Co., Vt., Aug. 7, ——. Married at Point Peninsula, N. Y., Olive Hill, who was born at Point Peninsula, N. Y., dau. of Charles Hill.

Children:
16264. FRED CARLTON WHEELER, born at Lisbon, N. Y., Feb. 26, 1856; m. (1) at Ogdensburg, N. Y., Dec. 21, 1880, Jessie E. Cram, b. at Norwood, N. Y., dau. of James Cram and Sarah (Elleson) Cram; m. (2) Mary O'Leary, b. 1862, dau. of James O'Leary and Ellen (Hurley) O'Leary. He is proprietor of the City Hotel, Watertown, N. Y. Ch: 1. Leo James W——, b. 1883. 2. Herbert Ernest W——. 3. Florence May W——.
16265. HORTON JAMES WHEELER, married Sophronia Josephine Hastings. Ch: 1. George W——. 2. William W——. 3. Brunson W——. 4. Gertrude W——. 5. Ernest W——.
16266. JAMES WHEELER, married Ida Robby.
16267. CLAREY WHEELER, married Martin Ford. Ch: 1. Ruth F——. 2. Harold F——.

16268. FRED DANIEL WHEELER, son of Leonard Proctor and Martha (Perry) Wheeler. Born at Boscobel, Grant Co., Wis., June 22, 1858. Married at Bromfield, Hamilton Co., Neb., March 8, 1891, Amelia Della Sider, who was born at Springfield, Ill., July 10, 1873, dau. of John Lence Sider and Mary Ludina (Carriker) Sider. He is a farmer at Deitrich, Idaho.

Children:
16269. ORVIL EARL WHEELER.
16270. FRANK WILLIAM WHEELER.

16271. FRANK DE FOREST WHEELER. Born at Boston, Mass. Married Mary May Shaw, who was born at Athens, Ill., dau. of Samuel Shaw and Sarah Frances (Tiffen) Shaw. Their son:

16272. FRED DE FOREST WHEELER. Born at Lombard, Ill., 1879. Married at Toledo, O., Feb. 14, 1910, Bessie Kelley, who was born in Ireland, 1879, dau. of James Kelley and Mary (Spellman) Kelley.

Child:
16272-a MARY JANE WHEELER, born Jan. 8, 1913.

16273. JOSEPH LYON WHEELER. Born Dec. 3, 1793; died June 21, 1865. Married (1) Laura Gridley, who was born March 31, 1791; died March 9, 1823, dau. of Rev. Uriel Gridley and Susannah (Norton) Gridley. Married (2) —— Garthwait.

Child, 1st marriage:
16274. FREDERICK GRIDLEY WHEELER, born at Newark, N. J., March 3, 1823.

Children, 2d marriage:
16275. WILLIAM G. WHEELER, married 1852, Jane H. Turnbull.
16276. AMOS G. WHEELER, married 1868, Annie M. Condit.
16277. JERRY GARTHWAIT WHEELER, married 1872, Grace H. Condit.
16278. JOHN WHEELER.
16279. LOUISA WHEELER.

16274. FREDERICK GRIDLEY WHEELER, son of Joseph Lyon (16273) and Laura (Gridley) Wheeler. Born at Newark, N. J., March 3, 1823. Married at Waterbury, Conn., Dec. 12, 1849, Katherine Kendrick, who was born there Aug. 13, 1827, dau. of Green Kendrick and Anna Maria (Leavenworth) Kendrick.

Children:
16280. KENDRICK WHEELER, born Feb. 8, 1852; d. March 29, 1912.
16281. LAURA W. WHEELER, born May 11, 1853.
16282. FREDERICK GRIDLEY WHEELER, born May 27, 1855.
16283. HOWARD WHEELER, born July 30, 1858.
16284. LEAVENWORTH WHEELER, born June 30, 1860.
16285. KATHERINE KENDRICK WHEELER, born Aug. 5, 1865; d. Dec. 30, 1901; m. George Fillmore Swain. Ch: Barbara S——, b. Oct. 31, 1898.

16282. FREDERICK GRIDLEY WHEELER, son of Frederick Gridley (16274) and Katherine (Kendrick) Wheeler. Born at Brooklyn, N. Y., May 27, 1855. Married at Portland, Ore., April 5, 1899, Lucy Corbett Schuyler, who was born there March 19, 1871, dau. of Philip Church Schuyler and Lucy Sophia (Hurd) Schuyler.

Children:
16286. KATHERINE SCHUYLER WHEELER, born Jan. 23, 1900.
16287. ANNA VAN RENSSELAER WHEELER, born Nov. 15, 1901.

16284. LEAVENWORTH WHEELER, son of Frederick Gridley (16274) and Katherine (Kendrick) Wheeler. Born at Brooklyn, N. Y., June 30, 1860. Married (1) at Portland, Ore., Aug. 30, 1891, Grace Elliott Davey, who was born at Youngstown, O., Oct. 27, 1870; died May 24, 1899, dau. of Thomas A. Davey and — — (Elliott) Davey. Married (2) at Rutherford, N. J., Sept. 21, 1905, Edna Flandeau Crocheron, who was born Nov. 13, 1880, dau. of Edmund Franklin Crocheron and Anna A. (Packer) Crocheron.

Children, 1st marriage:

16288. KATHERINE ELLIOTT WHEELER, born Oct. 28, 1892.
16289. GRACE LEAVENWORTH WHEELER, born Nov. 30, 1893.

Child, 2d marriage:

16290. LEAVENWORTH WHEELER, bron March 1, 1907.

16291. ROBERT WHEELER. Born in England (probably at Cornwall), Nov. 19, 1800. Married at Quebec, Canada, Jane Murphy, who was born in Ireland, abt. Nov. 17, 1815. This was his 2d marriage, he having been married first in England, before he came to America.

Children: (born at Hamilton, Ontario.)

16292. FREDERICK JAMES WHEELER, born Dec. 18, 1853.
16293. JANE AUGUSTA MARIA WHEELER, died at St. Catherines, Ont., Sept. 17, 1907.
16294. GERALDINE ELIZABETH WHEELER, died at St. Catherines, Ont., Sept. 12, 1894; m. there 1872, James T. Brewer. Ch: Ethel Augusta B— —, b. at Buffalo, N. Y.
16295. KITTY WHEELER, died in infancy.
16296. POLLY WHEELER, died in infancy.

16292. FREDERICK JAMES WHEELER, son of Robert (16291) and Jane (Murphy) Wheeler. Born at Hamilton, Ontario, Dec. 18, 1853. Married at West Flamboro, Ont., Oct. 13, 1883, Alice Maud Mary Wood Kent, who was born at Gloucestershire, England, May 20, 1858, dau. of Henry Wood Kent and Martha (King) Kent. He is a cabinet maker at Deer Park, Ontario.

Children:

16297. MABEL ESTELLE WHEELER, born at St. Catherines, Ont., Aug. 14, 1884.
16298. FREDERICKA ALICE WHEELER, born at Buffalo, N. Y., Nov. 21, 1887.
16299. CHERRY RAY WHEELER, born at Buffalo, N. Y., Feb. 4, 1890.
16300. ROBERT BRUCE WHEELER, born at Buffalo, N. Y., Sept. 9, 1893.
16301. GLADYS VERA WHEELER, born at St. Catherines, Ont., Dec. 18, 1895, and d. there Oct. 9, 1898.
16302. STANLEY KELLOGG WHEELER, born at St. Catherines, Ont., April 1, 1899, and d. there April 3, 1899.
16303. RODERICK JAMES WHEELER, born and d. at Toronto, Canada, Sept. 5, 1906.

16304. FREDERICK JULE WHEELER, son of Abner Strong. Born at Hartford, Conn., Oct. 17, 1883. Married at New Britain,

Conn., June 26, 1901, Harriet Dora Rainsford, who was born at East Granby, Conn., Aug. 4, 1883, dau. of Norton Chauncey Rainsford and Eliza Ann (Russell) Rainsford. No children.

16305. LORING WHEELER. Born at Nelson, N. H. Married at Newton, Mass., April 4, 1820, Charlotte D. Plimpton, who was born at Cambridge, Mass.

Children: (born at Upper Falls, Newton, Mass.)
16306. HENRY P. WHEELER, born July 19, 1831.
16307. FREDERICK L. WHEELER, born March 21, 1833.
16308. CHARLOTTE L. WHEELER, born Sept. 17, 1834.
16309. HARRIET F. WHEELER, born Feb. 25, 1841.
16310. DOLCINA WHEELER, died May 26, 1842.
16311. AUGUSTA E. WHEELER, born Nov. 2, 1845.

16312. FREDERICK LORING WHEELER. Married Lucy Cooledge, dau. of Lemuel Cooledge and Mary A. (Fiske) Cooledge. Their son:

16313. FREDERICK LORING WHEELER. Born at Newton, Mass., 1857. Married at Boston, Mass., 1887, Merriam Paul, who was born in England, 1861, dau. of Joseph Paul and Martha (Lenal) Paul.

Child:
16314. NORMA PAUL WHEELER, born 1889.

16315. HENRY MONROE WHEELER. Married at Alden, N. Y., Nov. 26, 1867, Emma Eliza Pride, who was born at Buffalo, N. Y., May 29, 1846, dau. of John Barrett Pride and Marrietta V. (Freeman) Pride.

Children:
16316. FRED MONROE WHEELER, born at Davisburg, Mich., Jan. 18, 1870.
16317. FREEMAN PRIDE WHEELER, born Oct. 23, 1871; m. (1) April 25, 1895, Zada Martin, d. March 3, 1898; m. (2) Jan. 12, 1902, Elizabeth Eastwood. Ch: (1st m.) Norman Martin W——, b. Nov. 15, 1896. Ch: (2d m.) David Eastwood W——, b. Sept. 3, 1904.
16318. GRACE MELVINA WHEELER, born May 22, 1874; m. Charles Wesley Roce. Ch: Wesley Wheeler R——.

16316. FRED MONROE WHEELER, son of Henry Monroe (16315) and Emma Eliza (Pride) Wheeler. Born at Davisburg, Mich., Jan. 18, 1870. Married at Bloomington, Ill., Aug. 18, 1893, Anna May Kieuzle, who was born there June 15, 1872, dau. of John Kieuzle. He is Vice-President of the Charles W. Triggs Co., at Chicago, Ill.

Children:
16319. DORIS WHEELER, born Jan. 7, 1895.
16320. MONROE WHEELER, born Feb. 13, 1899.
16321. HELEN WHEELER, born Sept. 18, 1907.

16322. FRED. O. WHEELER. Married Medora E. Bailey.

Children: (born at Salem, N. H.)

16323. MILDRED MEDORA WHEELER, born March 13, 1894.
16324. RUTH O. WHEELER, born March 27, 1892.

16325. SIMON WHEELER. Born May 11, 1822; died June 26, 1885. Married May 6, 1858, Mary Batchelder, who was born March 20, 1841, dau. of Jonathan Moulton Batchelder and Wealthy (Ketchum) Batchelder, of Plainfield, Vt. Res. Oneonta, N. Y.

Children:

16326. FRED S. WHEELER, born April 26, 1859.
16327. Girl, born Aug. 22, 1860; m. Dec. 24, 1883, Val Barton.
16328. Girl, born June 18, 1862; d. Nov. 30, 1885; m. Aug. 3, 1881, E. Switzer.
16329. Girl, born Jan. 5, 1865; m. Sept. 20, 1882, E. Hagaman.
16330. Girl, born July 7, 1867; m. Feb. 23, 1887, Frank True.
16331. Girl, born Feb. 4, 1871; m. Aug. 14, 1890, A. H. Murdock.
16332. EDITH M. WHEELER, born Jan. 19, 1873.

16333. ORIN P. WHEELER. Born in Vermont. Married Hulda Field.

Children:

16334. MILTON MARK WHEELER, born Nov. 3, 1843.
16335. MARTHA WHEELER, married Sidney Hard. Ch: 1. Wheeler H——. 2. Alice H——. 3. Eddie H——. 4. Eugenie H——.
16336. ORIN P. WHEELER, married Blanche Perman. Ch: 1. Ervin W——. 2. Arthur W——. 3. Nellie W——. 4. Charles W——. 5. William W——. 6. Martin W——. 7. Ada W——.
16337. JOHN WHEELER.
16338. HENRY WHEELER.
16339. IDA WHEELER, married Charles Bradford.

16334. MILTON MARK WHEELER, son of Orin P. (16333) and Hulda (Field) Wheeler. Born at New Haven, Addison Co., Vt., Nov. 3, 1843. Married at Brosley, Mo., April 23, 1871, Mary Jane Robinson, who was born in Lee Co., Va., May 26, 1852, dau. of William Robinson and Elizabeth (Crow) Robinson.

Children:

16340. KATE EDITH WHEELER, born at Brosley, Mo., March 25, 1872; m. at Eureka, Kans., May 14, 1893, David A. Gibson. Ch: 1. Olive Essie G——, b. May 29, 1894. 2. Homer Vern G——, b. Aug. 25, 1896. 3. Harriet Elizabeth G——, b. March 3, 1899; d. April 1, 1899. 4. Harvey Emmett G——, b. July 8, 1901. 5. Gladys Velma G——, b. July 10, 1906.
16341. CLARA WHEELER, born Oct. 27, 1873; m. March 1, 1898, Lewis H. Brown. Ch: 1. Milton Forest B——, b. Nov. 27, 1898. 2. Ernest Manning B——, b. May 15, 1905.
16342. FRED TOLMAN WHEELER, born at Eureka, Kans., Aug. 22, 1875; m. at Severy, Kans., Feb. 26, 1902, Bessie Veda Broddle, b. at Eureka, Kans., Dec. 1, 1879, dau. of Luke Shaw Broddle and Mary Ann (Moore) Broddle. No children.
16343. HARRISON SAMUEL WHEELER, born May 15, 1877.
16344. FLORENCE WHEELER, born Jan. 19, 1879; d. Sept. 18, 1896.

16345. JOHN MILTON WHEELER, born March 31, 1881.
16346. HENRY GUY WHEELER, born July 8, 1883.
16347. CORA ANNIS WHEELER, born March 17, 1887; m. at Eureka, Kans., April 24, 1912, Ernest A. Burke.
16348. LAURA IDA WHEELER, born Dec. 23, 1888.

16350. FREEMAN WHEELER, son of James. Born at Adams, N. Y., 1831. Married at Ottawa, Ill., 1860, Catherine Lamb, dau. of Matthew Benjamin Lamb.

Children:

16351. WILLIAM JAMES WHEELER, born Nov. 17, 1861.
16352. JULIA ANN WHEELER, born July, 1863.
16353. BENJAMIN FRANKLIN WHEELER, born at Ottawa, Ill., 1868; m. Nov. 26, 1900, Myrtle Presson. They were divorced, April 6, 1911. Ch: 1. Ardys Olivia W——, b. Dec. 1, 1901. 2. Freeman Presson W——, b. Dec. 6, 1903.

16354. GABRIEL WHEELER, son of Gabriel and Rhoda (——) Wheeler. Born at Stewartsville, Bedford Co., Va., Feb. 24, 1824, and married there Aug. 29, 1844, Elizabeth Dooley, who was born there 1819. Clergyman.

Children:

16355. RHODA FANNIE WHEELER, born July 14, 1845; d. 1875; m. 1868, John McFalls. Ch: 1. Bettie Lee McF——. 2. Loula McF——. 3. Margaret McF——.
16356. JOEL H. WHEELER, born May 25, 1847; m. March 14, 1867, Flora Cauley. Ch: 1. Robert W. W——, b. Feb. 9, 1868. 2. Annie G. W——, b. April 24, 1874. 3. Ollie F. W——, b. Nov. 18, 1876. 4. Gilmer L. W——, b. Oct. 6, 1878; d. 1881. 5. Florence B. W——, b. Oct. 29, 1881.
16357. WILLIAM D. WHEELER, born Oct. 25, 1848.
16358. GEORGE GRIFFIN WHEELER, born June 5, 1851; m. Mamie Couch. Ch: 1. Otelia W——. 2. Ollie W——. 3. Minnie W——. 4. William W——. 5. Ella W——.
16359. JOHN A. WHEELER, born June 9, 1856; m. Oct. 28, 1873, Sarah Wheeler; m. (2) Dec. 21, 1876, Dora M. Cauley. Ch: 1. Gordon Elmer W——, b. March 6, 1874. 2. Blanche M. W——, b. Jan. 14, 1880.
16360. MARY IDA WHEELER, born Oct. 7, 1865; m. Feb. 2, 1882, Matthew Carner.

16357. WILLIAM D. WHEELER, son of Gabriel (16354) and Elizabeth (Dooley) Wheeler. Born at Stewartsville, Bedford Co., Va., Oct. 25, 1848, and married there April 24, 1870, Anna M. ——, who was born there April 4, 1851.

Children:

16361. LURA ELIZABETH WHEELER, born March 19, 1871; m. Feb., 1890, J. O. Angell, b. at Stewartsville, Va., Feb. 29, 1864. Ch: 1. William Gilmer A——, b. Dec. 26, 1890; d. June 29, 1891. 2. Carrie Ethel A——, b. May 23, 1892; m. Dec., 1910, J. C. Meador. Ch: (1) Louise Ethel M——, b. Feb. 12, 1912. 3. Veota Julia A——, b. May 13, 1894. 4. Edna Mary A——, b. May 27, 1896. 5. Frank Braxton A——, b. Dec. 6, 1898. 6. Terry Olcott A——, b. March

15, 1902. 7. Ralph A——, b. Sept. 4, 1904. 8. Virginia Margrette A——, b. Nov. 16, 1911.

16362. FANNIE ODELL WHEELER, born Feb. 23, 1873; m. Dec. 25, 1894, William Fox Riddle. Ch: 1. Harry Walker R——, b. Sept. 20, 1895. 2. Ola Jane R——, b. Oct. 10, 1897. 3. Nellie R——, b. Aug. 6, 1899.

16363. SARAH MARTHA WHEELER, born July 12, 1875; m. June 8, 1899, J. R. Kingery, b. Nov. 6, 1876. Ch: 1. Byron Cephas K——, b. April 1, 1901. 2. Curry Nelson K——, b. Aug. 6, 1904.

16364. T. O. WHEELER, born July 13, 1877; m. Dec. 25, 1903, Bessie Akers, b. Jan. 25, 1883.

16365. GARDNER WHEELER. Born in Massachusetts, 1766; died March 3. 1838. Married at Westmoreland, N. H., 1790, Lettice Carlisle. Res. Westmoreland, and later at St. Johnsbury, Vt.

Children:

16366. BETSEY WHEELER, born 1792; d. Dec. 1, 1825; m. Elkanah Cobb, of St. Johnsbury, Vt. Ch: Lettice J. C——, m. March 9, 1842, William Wheeler No. 758.

16367. MARIA WHEELER, born 1794.

16368. LUCY G. WHEELER, born 1796; d. June 8, 1822.

16369. GARDNER WHEELER, born Jan. 18, 1801.

16370. GEORGE CARLISLE WHEELER, born June 21, 1805.

16371. JACYNTHIA WHEELER, born March 31, 1807; d. April 17, 1896; m. (1) at St. Johnsbury, Vt., Jonathan Baldwin in 1835; m. (2) 1844, at Charleston, N. H., Jacob Amsden; m. (3) at Putney, Vt., Warren Parker.

16367. MARIA WHEELER, dau. of Gardner (16365) and Lettice (Carlisle) Wheeler. Born 1794; died Oct. 24, 1828. Married at St. Johnsbury, Vt., James Sanger.

Children:

ARVILLA MARIA SANGER.

JAMES CARLISLE SANGER, died Nov. 28, 1895.

FRANCIS WHITNEY SANGER, born at St. Johnsbury, Vt., July 29, 1824; d. May 15, 1896; m. at St. Johnsbury, Vt., April 4, 1850, Loretta S. Ayer b. June 8, 1828; d. March, 1913. Ch: 1. Emma C. S——, b. Feb. 24, 1851. 2. Ella M. S——, b. July 17, 1853. 3. Sarah Gene S——, b. June 10, 1855; d. May 19, 1885. 4. Annette B. S——, b. July 8, 1857; d. Dec. 5, 1871. 5. Arvilla F. S——, b. Nov. 7, 1859. 6. Ezra S. S——, b. Nov. 12, 1861.

EZRA GARDNER SANGER.

LUCY ANN SANGER, died March 18, 1847.

WILLIAM HASKELL SANGER.

16369. GARDNER WHEELER, son of Gardner (16365) and Lettice (Carlisle) Wheeler. Born at St. Johnsbury, Vt., Jan. 18, 1801; died March 1, 1887. Married at Winchester, N. H., Feb. 22, 1826, Mary Goss, who was born there March 29, 1803, dau. of Samuel Goss and Mary (Conant) Goss. He remained on the farm and taught in the town school during the winter terms. He held several town offices and served during a special term of the Legislature. He was Capt. of the St. Johnsbury Militia.

Children: (born at St. Johnsbury, Vt.)

16372. HORACE HOMER WHEELER, born Oct. 19, 1831.

16373. LUCY MARIA WHEELER, born Jan. 13, 1837; d. Sept. 12, 1868; m. at St. Johnsbury, June 6, 1859, Samuel Gilman Norris, b. at Pembroke, N. H. He died at St. Johnsbury, Jan. 22, 1875. Ch: 1. Ida Maria N——, b. July 21, 1862; m. Dec. 28, 1892, Frank Jason Martin, b. at Washington, Vt., Oct. 22, 1858. Ch: (1) Katherine Ersaline M——, b. Oct. 21, 1897. 2. Hattie May N——, b. Dec. 9, 1866; m. Dec. 25, 1888, Truman Robert Gordon, b. at Vershire, Vt., Aug. 3, 1850; d. Dec. 15, 1912. Ch: (1) Ruth Norris G——, b. May 7, 1890. (2) Robert Truman G——, b. Dec. 3, 1892. (3) Richard Norris G——, b. Aug. 16, 1905; d. June 9, 1906.

16374. MARY ADALINE WHEELER, born Feb. 12, 1844; m. April 11, 1874, Alonzo Abial Miles, b. at St. Johnsbury, Vt., April 6, 1839; d. Oct. 20, 1896. Ch: Maud Gertrude M——, b. June 3, 1882; m. Nov. 8, 1899, Fred Swasey Thomas. Ch: 1. Girl, b. and d. 1901. 2. Mildred Mary T——, b. Sept. 29, 1903. 3. Clayton Miles T——, b. and d. 1909. 4. Marian Hazel T——, b. June 6, 1910.

16370. GEORGE CARLISLE WHEELER, son of Gardner (16365) and Lettice (Carlisle) Wheeler. Born at St. Johnsbury, Vt., June 21, 1805; died March 2, 1858. Married at St. Johnsbury, Sept. 13, 1832, Permelia Fenton, who was born there April 3, 1807, and died there 1900. He grad. from Dartmouth Medical School, 1839, and practiced medicine for two years at Peacham, Vt.; he then rem. to E. St. Johnsbury, Vt., where he continued the practice of his profession.

Children:

16375. SARAH DUDLEY WHEELER, born April 9, 1835; m. Sept. 13, 1865, Ephraim Wood Harrington, b. at Waterford, Vt., Jan. 16, 1833. Ch: 1. Ruth Permelia H——, b. Aug. 5, 1866; d. April 17, 1896; m. June 24, 1890, William Pettigrew Boyd. Ch: (1) Shirley Permelia B——, b. March 27, 1892. (2) Ruth Constance B——, b. Nov. 30, 1895. 2. Sarah Belle H——, b. Dec. 31, 1868; d. June 30, 1870. 3. Carlisle Wheeler H——, b. May 27, 1872; d. Sept. 30, 1873.

16376. LEFIE PERMELIA WHEELER, born Oct. 25, 1838.

16372. HORACE HOMER WHEELER, son of Gardner (16369) and Mary (Goss) Wheeler. Born at St. Johnsbury, Vt., Oct. 19, 1831; died Oct. 9, 1887. Married at Waterford, Vt., Oct. 1, 1857, Malona Potter Hurlbutt, who was born there May 16, 1838, dau. of Horace Hurlbutt and Caroline (Goodell) Hurlbutt. He was a farmer at St. Johnsbury, Vt.

Children:

16377. CHARLES GARDNER WHEELER, born July 28, 1858; m. May 16, 1883, Mary Jane Peck, b. at Danville, Vt., July 7, 1858.

16378. CLARA MALONA WHEELER, born July 16, 1864; m. Sept. 5, 1891, Edward Peterson, b. at Darsland, Sweden, March 20, 1866. Ch: 1. Helen May P——, b. April 28, 1893. 2. Raymond Wheeler P——, b. June 19, 1896.

16379. MAY BELLE WHEELER, born Nov. 14, 1865; m. June 29, 1893, James Elverton Whitney, b. at Bolton Center, P. Q., March 28, 1864. Ch: 1. Alice May W——, b. March 5, 1903. 2. Elverton Wheeler W——, b. July 4, 1907.

16380. HORACE ARTHUR WHEELER, born July 5, 1877; m. Nov. 9, 1902, Hortense Mary Averill, b. at Penacook, N. H., April 19, 1878.

16376. LEFIE PERMELIA WHEELER, dau. of George Carlisle (16370) and Permelia (Fenton) Wheeler. Born at E. St. Johnsbury, Vt., Oct. 25, 1838; died July 11, 1879. Married at E. St. Johnsbury, July 3, 1860, Gates Bezeliah Bullard, who was born at Plainfield, N. H., Feb. 1, 1829; died Sept. 4, 1901, son of Jonathan Bullard and Rebecca (Gates) Bullard.

Children:

GEORGE CARLISLE BULLARD, born Jan. 5, 1862; d. March 19, 1864.

HARRY GATES BULLARD, born Jan. 22, 1866; unm. Grad. University of Vermont, 1889. M.D. Dartmouth Medical School, 1891. A physician at St. Johnsbury, Vt.

REBECCA BULLARD, born Oct. 4, 1869; m. Feb. 25, 1902, Benton Isaac Staples. Ch: George Carlisle S——, b. June 17, 1905.

AGNES MARIAN BULLARD, born May 27, 1872; m. Nov. 17, 1903, William Walter Husband. Ch: Richard Fenton H——, b. July 25, 1905.

16381. GARDNER WHEELER, born at Leominster, Mass., July 23, 1815; married Laura ——, who was born Feb. 20, 1821.

16382. GEORGE WHEELER, married Martha Doolittle, who was born Sept. 16, 1810, dau. of Adrastus Doolittle and Pattie (Field) Doolittle. Res. in Illinois.

16383. GEORGE WHEELER, married at Boston, Mass., May 2, 1799, Sally Williston.

16384. GEORGE WHEELER, of Wooburn, England. Married Martha ——.

Children:

16385. THOMAS GEORGE WHEELER, born at Wooburn, Eng., June 13, 1837.

16386. WILLIAM WHEELER.

16385. THOMAS GEORGE WHEELER, son of George (16384) and Martha (——) Wheeler. Born at Wooburn, England, June 13, 1837; died May 13, 1904. Married at Wooburn, England, Nov. 17, 1861, Anna Comley, who was born at Rackley, Berks, England, Aug. 8, 1838; died May 3, 1897.

Children:

16387. ALICE WHEELER, born Sept. 1, 1864; m. Aug. 6, 1884, Arthur L. Lamb.

16388. GEORGE C. WHEELER, born at Wooburn, Eng., Sept. 30, 1868.

16389. J. W. WHEELER, born July 26, 1872; m. July 6, 1891, Marguerite Keish.

16388. GEORGE C. WHEELER, son of Thomas George (16385) and Anna (Comley) Wheeler. Born at Wooburn, Buckinghamshire, England, Sept. 30, 1868. Married at Ypsilanti, Mich., Nov. 14, 1894, Mary A. Bourke, who was born there Dec. 29, 1868, dau. of William Bourke and Mary (Gunn) Bourke. Res. Kalamazoo, Mich.

Children:
16390. RUTH D. WHEELER, born Oct. 30, 1895.
16391. GEORGE W. WHEELER, born Feb. 22, 1899.

16392. GEORGE WHEELER. Married Mary Hicks.

Children:
16393. ARTHUR WHEELER.
16394. BESSIE WHEELER.
16395. LILLIAN WHEELER.

16396. GEORGE WHEELER. Born at Frome, Eng. Married Eliza Bigwood, who was born at Trowbridge, England, dau. of Joseph Bigwood and Mary Ann (Strugnell) Bigwood.

Children:
16397. GEORGE ALFRED WHEELER, married Jennie Davis.
16398. FANNIE M. WHEELER, married Sept. 29, 1897, William Fraser.
16399. MARIA H. WHEELER.
16400. SUSAN EMILY WHEELER, married Mark Hobart.
16401. LILLIAN M. WHEELER, married John H. Dorsey.
16402. ALICE E. WHEELER, married G. O. Cutler.
16403. LAURA M. WHEELER, married Frank Roberts.

16404. GEORGE WHEELER. Married Olive Young.

Children:
16405. SYLVESTER WHEELER.
16406. ISAAC WHEELER, born in New York, 1851; m. at Maniwa, Wis., April 27, 1892, Helena Maria (Zahl) Voss, b. in Germany, May 11, 1867, dau. of Frederick Zahl and Philipine (Berlin) Zahl. Ch: 1. Sylvester Frederick W——, b. Sept. 4, 1895.
16407. MELISSA WHEELER.
16408. MARIETTE WHEELER.
16409. ESTHER WHEELER, married James Chapin. Ch: 1. George E. C——. 2. Emma J. C——. 3. Addie H. C——. 4. Henry C——. 5. Nettie C——. 6. Chester C——.

16410. GEORGE WHEELER, son of George. Born at Amenia, Dutchess Co., N. Y., Dec. 13, 1777.

16411. MOSES WHEELER, of Oxford, Conn. Married (1) May, 1795, Hannah Perkins, who died April 24, 1804. Married (2) March, 1805, Anna McNeil.

Children, 1st marriage: (born at Oxford, Conn.)
16412. NANCY WHEELER, born May 9, 1797.
16413. HANNAH WHEELER, born May 29, 1799.
16414. MINERVA WHEELER, born Feb. 14, 1802; m. Matthew Moss.

Children, 2d marriage:
16415. LUCINDA WHEELER, born July 15, 1806.
16416. GEORGE WHEELER, born Jan. 29, 1808.
16417. MARY WHEELER, born March 30, 1810.
16418. ANNA WHEELER, born May 8, 1812.

16419. THOMAS WHEELER. Married Nancy Hutton, who was born 1771; died 1866.

Children:

16420. THOMAS WHEELER, born at Annapolis, Md., 1811.
16421. GEORGE WHEELER, born 1814; d. 1880; m. Eliza McAlister. No children.
16422. ANN WHEELER.
16423. CHARLOTTE WHEELER.
16424. LYDIA WHEELER.
16425. MARGARET WHEELER.

16420. THOMAS WHEELER, son of Thomas (16419) and Nancy (Hutton) Wheeler. Born at Annapolis, Md., 1811; died April 3, 1856. Married (1) Hester Bryan. Married (2) in Brunswick Co., Va., Maria Louisa Rives, who was born there Sept. 29, 1831; died Nov. 23, 1912, dau. of John G. Rives and Mary Buford (Keatts) Rives.

Children, 1st marriage:

16426. JOHN EMORY WHEELER, born 1840; d. 1905; m. at Vicksburg, Miss., 1862, Mary Emanuel. Ch: 1. Virginia Conway W——. 2. Lelia W——, m. William B. Harrison. 3. Eustace W——, m. Sara Thompson. 4. Agatha W——, m. George Vest.
16427. MARY ELIZABETH WHEELER.

Children, 2d marriage:

16428. JAMES ANDREW WHEELER, born in Brunswick Co., Va., March 15, 1854.
16429. THOMAS RIVES WHEELER, born Dec., 1859; m. 1883, Mary K. Hamilton. Ch: 1. Thomas Hamilton W——, b. Dec. 12, 1885. 2. James Robert W——, b. Dec. 12, 1886.
16430. JULIA MARIA WHEELER, born Jan. 2, 1867; m. Oct. 2, 1889, Albert George Ruff. Ch: Julia Elizabeth R——, b. March 18, 1894.

16428. JAMES ANDREW WHEELER, son of Thomas (16420) and Maria Louisa (Rives) Wheeler. Born in Brunswick Co., Va., March 15, 1854. Married at Laurel, Md., Nov. 25, 1885, Bertha Donaldson Crane, who was born in Kent Co., Md., April 4, 1859, dau. of William Fullerton Crane and Mary Clay (Weer) Crane.

Children:

16431. HELEN WHEELER, born May 27, 1899.
16432. EDITH CRANE WHEELER, born Dec. 3, 1902.

16433. SIMEON WHEELER, of Batavia, N. Y. He was born in Massachusetts and removed to Monroe Co., N. Y., in 1822, and to Genesee Co., N. Y., 1835. His son:

16434. GEORGE WHEELER. Born in Massachusetts, Nov. 4, 1815. Married Feb. 18, 1838, Hannah S. Burton, dau. of George Burton. Their son:

16435. GEORGE WHEELER. Born March 14, 1841. Married March 22, 1866, Lovina Fishill, dau. of John Fishill. Res. in Genesee Co., N. Y.

16436. LEMUEL WHEELER. Married Lovina ——. He removed from Shrewsbury to Marlborough, Mass., abt. 1814.

Children:

16437. GEORGE WHEELER, baptized at Shrewsbury, Mass., Oct. 20, 1816.
16438. LORENZO WILLIAMS WHEELER, baptized Nov. 21, 1819; d. at Marlborough, Mass., Dec. 30, 1838.
16439. LEVINAH ANN WHEELER, baptized, Sept. 9, 1821.
16440. ALLEN WHIPPLE WHEELER, baptized July 4, 1824; d. May 1, 1838.
16441. RUEL DEXTER WHEELER, born May 20, 1827.

16442. WILLIAM WHEELER. Married Joanna — —.

Children: (born at Rehoboth, Mass.)

16443. SARAH ANN WHEELER, born April 15, 1812.
16444. POLLY NICHOLS WHEELER, born Jan. 17, 1814.
16445. GEORGE WHEELER, born June 7, 1817.

16446. HENRY WHEELER. Married Ruth Bryant. Res. Suffolk Co., L. I., N. Y. He had seven children. His son:

16447. GEORGE WHEELER. Born at Smithtown, L. I., May 16, 1836. Married (1) Dec., 1861, Gloriana C. Lewis, who died Dec., 1869. Married (2) at Cornwall-on-Hudson, Catherine A. Robertson, who was born 1833, dau. of Robert Robertson and Fannie (White) Robertson.

Child:

16448. MARY ANTOINETTE WHEELER, born Jan. 7, 1868.

16450. MOSES S. WHEELER, son of James and Candace (Stanford) Wheeler. Born Aug. 7, 1823; died Aug. 17, 1874. Married Aug. 10, 1850, Esther Adeline Eggelson, who was born Sept. 2, 1830, dau. of David Eggleson and Martha (Burhans) Eggelson. Res. Jaspar, Lenawee Co., Mich.

Children:

16451. MARYETTE D. WHEELER, born March 6, 1852; d. Oct. 31, 1877; m. Sept. 26, 1870, Monmouth S. Swick, b. Aug. 23, 1827, son of Jehiel Swick and Rebecca Ann (— —) Swick. Ch: 1. Elmer S— —, b. July 1, 1871. 2. Frederick S— —, b. May 11, 1873. 3. Mabel S— —, b. March 1, 1875; d. March 14, 1875. 4. Ray J. S— —, b. Dec. 1, 1876.
16452. ELIZABETH J. WHEELER, born April 7, 1853; m. Oct. 14, 1877, John H. Flemming, b. July 22, 1842, son of Samuel L. Flemming and Catherine (Tanner) Flemming. Ch: 1. Samuel Lawrence F— —, b. Oct. 22, 1878. 2. Lura E. F— —, b. Feb. 26, 1881.
16453. WILLIAM W. WHEELER, born Sept. 8, 1854; m. Oct. 2, 1874, Polly Russell, b. March 4, 1850, dau. of John Russell and Esther Ann (Deland) Russell. Res. Rodney, Mich. Ch: 1. Edith Bell W— —, b. Sept. 17, 1875. 2. Alta Esther W— —, b. Feb. 24, 1877.
16454. GEORGE A. WHEELER, born Sept. 9, 1856; m. Dec. 7, 1874, Mary E. Bailuss, b. July 10, 1858; dau. of Cornelius E. Bailuss and Lucretia A. (Packard) Bailuss. Ch: 1. Ralph W— —, b. May 25, 1876; d. March 29, 1880. 2. Ruloff W— —, b. Dec. 9, 1877.
16455. CHARLES E. WHEELER, born Nov. 11, 1859.
16456. MOSES E. WHEELER, born July 15, 1862; d. Oct. 3, 1862.
16457. NANCY M. WHEELER, born July 2, 1864.
16458. HATTIE M. WHEELER, born Feb. 10, 1866.
16459. ELLA D. WHEELER, born Dec. 5, 1867.
16460. ALTHA R. WHEELER, born Aug. 15, 1871; d. May 17, 1874.

16461. JOSHUA WHEELER. Died 1800. Married May 4, 1744, Rebecca Snow. Res. East Haddam, Windham Co., Conn. His son:

16462. GEORGE ARNOLD WHEELER. Born April 21, 1777; died Aug. 11, 1837. Married Nov. 4, 1802, Phebe Haskins Wheeler, No. 6395, who was born Feb. 28, 1785; died March 17, 1834, dau. of Benjamin Wheeler and Celia (Buffington) Wheeler.

Children:

16463. ULYSSES MILTON WHEELER, born Oct. 8, 1803; d. Oct. 10, 1841; m. Sept. 18, 1830, Sarah Erving McCollogh.
16464. SABRINA MINERVA WHEELER, born Oct. 8, 1804; d. Oct. 28, 1832.
16465. ADDISON HARVEY WHEELER, born Feb. 13, 1806; m. Nov. 18, 1829, Lucy Remington.
16466. ARABELLA ELIZAETTE WHEELER, born April 21, 1807; d. Aug. 15, 1830; m. Dec. 9, 1829, William Hawley.
16467. CELIA BUFFINGTON WHEELER, born June 11, 1809; d. March 1, 1812.
16468. LAURA ANN AMANDA WHEELER, born March 3, 1811; m. Nov. 9, 1852, Wright Newton.
16469. GEORGE ARNOLD WHEELER, born Jan. 3, 1813.
16470. OSCAR FITZABAN WHEELER, born May 26, 1814; d. July 8, 1828.
16471. MASON WHEELER, born Feb. 3, 1816; d. Oct. 7, 1854; m. (1) Oct. 3, 1837, Eliza Tabor; m. (2) June 7, 1850, Eliza Dixon.
16472. SALLY MASON WHEELER, born Feb. 3, 1816; d. May 1816.
16473. LUCINDA CAROLINE WHEELER, born June 3, 1818; m. Oct. 24, 1837, John Westfall.

16469. GEORGE ARNOLD WHEELER, son of George Arnold (16462) and Phebe Haskins (Wheeler) Wheeler. Born in Genesee Co., N. Y., Jan. 3, 1813. Married in Onondaga Co., N. Y., May 4, 1837, Minerva Julia De Puy, who was born at Lafayette, Onondaga Co., N. Y., March 20, 1821, dau. of Jacob Rutsen De Puy and Polly Hibbard (Clement) De Puy.

Children:

16474. BERNETTE HOLLISTER WHEELER, born May 3, 1838; d. Oct. 12, 1838.
16475. RUTSEN DE PUY WHEELER, born Jan. 14, 1840; d. Dec. 1, 1884.
16476. CHARLES ULYSSES WHEELER, born July 25, 1843; d. Oct. 9, 1843.
16477. ARTHUR WHEELER, born May 25, 1846; d. Sept. 11, 1846.
16478. OLIVER ROYCE WHEELER, born at Wheatland, Ill., Aug. 26, 1848.
16479. GEORGE BURNET WHEELER, born Nov. 5, 1851; d. Sept. 23, 1887; m. Dec. 12, 1877, Harriet B. R. Dillman. Ch: 1. Earle Dillman W——, b. Oct. 18, 1878. 2. Fred Burnet W——, b. Jan. 26, 1880. 3. Guy W——, b. Aug., 1881; d. Sept. 21, 1882.
16480. MARY EMMA KATE WHEELER, born Jan. 16, 1856; m. Oct. 25, 1906, Valerian V. Hauns.

16478. OLIVER ROYCE WHEELER, son of George Arnold (16469) and Minerva Julia (De Puy) Wheeler. Born at Wheatland, Ill., Aug. 26, 1848. Married at Aurora, Ill., Feb. 5, 1880, Rebecca Catherine Clarke, who was born at Batavia, Ill., Nov. 22, 1850,

dau. of Samuel F. Clarke and Emily E. (Taggart) Clarke.

Children:

16481. JULIA ROSEMOND WHEELER, born May 7, 1884.
16482. EMILIE EDITH WHEELER, born Oct. 15, 1885.
16483. OLIVE REBECCA WHEELER, born June 30, 1888; d. Dec. 22, 1912.

16484. GEORGE J. WHEELER. Born in New York, Jan. 31, 1830. Married Nov. 12, 1867, Julia Eliza Carpenter, who was born June 10, 1842, dau. of William Carpenter and Mary Emeline (Partridge) Carpenter. Res. Burlington, Kan.

Children:

16485. CHARLES CARPENTER WHEELER, born Feb. 1, 1872.
16486. MARY ELLEN WHEELER, born Sept. 24, 1874.

16487. GEORGE DANIELS WHEELER, son of George L. and —— (Cary) Wheeler. Born in Vermont, Aug. 19, 1850. Married Adelia A. Huckins, who was born at Lubec, Maine, April 2, 1854, dau. of Eli Huckins and Eliza (Roberts) Huckins.

Children:

16488. GEORGE WILLIS WHEELER, born Nov. 9, 1876; d. Oct. 20, 1881.
16489. HATTIE MAY WHEELER, born Jan. 9, 1879; d. Sept. 1, 1880.
16490. FLOSSIE ENA WHEELER, born April 1, 1881.
16491. LLOYD EVERETT WHEELER, born July 12, 1883.
16492. NELLIE MAY WHEELER, born Oct. 14, 1885; m. July 11, 1907, Robert Holt. Ch: 1: Flossie Adelia H——, b. July 4, 1909. 2. Alma Tressa H——, b. Nov. 12, 1911.
16493. LOUIS EMERSON WHEELER, born April 30, 1888; d. March 18, 1889.

16494. GEORGE EDWARD WHEELER, son of William and Alice (Neal) Wheeler. Born at London, England, Nov. 21, 1876. Married at Vancouver, Wash., Jan. 25, 1904, Annie Brooks, who was born at Warren, Ontario, April 7, 1874, dau. of Richard Brooks and Elizabeth (——) Brooks.

16495. GEORGE FREDERICK WHEELER, son of Jonas and Ruth (——) Wheeler. Born at Lancaster, Mass., Oct. 2, 1834.

16496. THOMAS WHEELER. Born in England; died 1878. Married Sarah Wiggett, who was born in England; died 1904. Their son:

16497. GEORGE FRED WHEELER. Born at Ascot, P. Q., Canada, Feb. 3, 1851. Married at Barton, Vt., Jan. 1, 1872, Mary Ellenwood Forest, who was born there June 18, 1853, dau. of John Forest and Abigail E. (Downing) Forest.

Children: (born at Barton, Vt.)

16498. GEORGE FREDERICK WHEELER, born Aug. 9, 1872; m. at Philadelphia, Pa., Sept. 23, 1911, Grace May Cutting, b. at Croydon, N. H., May 21, 1870, dau. of Addison Cutting and Eliza Ann (French) Cutting. No Children. Res. Chicago, Ill.
16499. ERNEST JOHN WHEELER, born Aug. 8, 1874; m. Bessie Emma

Berry. Ch: 1. Mary Emma W——. 2. Perry Burleigh W——. 3. Percival W——. 4. Royce W——.

16500. ELSIE JEANETTE WHEELER, born Oct. 15, 1876; m. James Dodge. Ch: 1. Arthur D——. 2. Carroll D——.

16501. MABEL UNA WHEELER, born Sept. 1, 1878; m. William T. Brooks. Ch: 1. Grace Ethelind B——. 2. Hazel Glenwood B——. 3. Paul Wheeler B——. 4. Phillips B——. 5. Maud Marjorie B——.

16502. EDNA ELIZABETH WHEELER, born July 14, 1880; d. 1881.

16503. FLORENCE BLANCHE WHEELER, born June 15, 1882; m. Samuel B. Nelson. Ch: 1. Claude N——. 2. Forest N.——. 3. Robert Hamilton N——. 4. Maud Marie N——.

16504. KARL HERBERT WHEELER, born Sept. 3, 1891.

16505. THOMAS GERALD WHEELER, born Jan. 22, 1894.

16506. GEORGE H. WHEELER, son of Gilman and Sophia (——) Wheeler. Married March 24, 1861, at Lexington, Mass., Mary M. Fiske, dau. of Benjamin Fiske and Sarah (——) Fiske. Res. Charlestown and Worcester, Mass.

Child: (born at Lexington, Mass.)

16507. CARRIE S. WHEELER, born March 20, 1863; d. May 25, 1869.

16508. WILLIAM H. WHEELER. Married 1857, Abigail Rand Packard, who was born at Charlemont, Mass., Jan. 26, 1829, dau. of Orick Packard and Dorothy (Wilder) Packard.

Children:

16509. ELLEN WHEELER, born Aug. 7, 1858; m. 1878, James D. Powers. Ch: Ruby M. P——, b. June 18, 1884.

16510. GEORGE H. WHEELER, born Oct. 12, 1872.

16511. WILLIAM H. WHEELER, son of Levi. Married Laura Brigham, who was born Feb. 15, 1815.

Children: (born at New Marlborough, Mass.)

16512. GEORGE HENRY WHEELER, born May 18, 1839.

16513. LUCY JANE WHEELER, born Dec. 14, 1842; d. Feb. 13, 1879.

16514. ZENAS WHEELER.

16512. GEORGE HENRY WHEELER, son of William H. (16511), and Laura (Brigham) Wheeler. Born at New Marlborough, Mass., May 18, 1839, and married there July 4, 1860, Josephine Besonceney, who was born at South Lee, Mass., Dec. 10, 1842, dau. of Francis Besonceney and Clarissa (Crine) Besonceney.

Children:

16515. HELEN BESONCENEY WHEELER, born May 26, 1861; d. Sept. 28, 1865.

16516. EMMA JOSEPHINE WHEELER, born July 4, 1867; m. Oct. 19, 1887, Edwin Julius Busby.

16517. JESSIE BESONCENEY WHEELER, born July 30, 1872; d. Sept. 8, 1872.

16518. MAUD WHEELER, born June 8, 1875; d. Sept. 4, 1875.

16519. LOUISE BESONCENEY WHEELER, born at Great Barrington, Mass., July 10, 1876.

16520. GEORGE HENRY WHEELER, son of Hiram Wheeler and Julia (Smith) Wheeler. Born at La Porte, Ind., Aug. 1, 1841. Married, 1864, Alice I. Lord, dau. of Gilderoy Lord.

Children:

16521. HENRY LORD WHEELER.
16522. MABEL WHEELER.

16523. HENRY WHEELER.

Children:

16524. GEORGE HENRY WHEELER, born at Roxbury, Mass., Jan. 8, 1843.
16525. WILLIAM CRIGHTON WHEELER, born Sept. 2, 1848; d. April 16, 1910; m. Feb. 22, 1870, Hannah Branscombe. Ch: 1. Harry C. W——, b. July 26, 1871; d. Aug. 26, 1872. 2. William Crighton W——, b. Oct. 18, 1874. 3. Harry W——, b. Aug. 28, 1876. 4. Maud B. W——, b. Sept. 13, 1878.
16526. ISABELLE WHEELER, married Henry Adams. Ch: 1. Bertha A——. 2. Elmer A——. 3. Jesse A——.
16527. GERTRUDE WHEELER, married William Rathburn. Ch: d. inf.

16524. GEORGE HENRY WHEELER, son of Henry (16523). Born at Roxbury, Mass., Jan. 8, 1843; died July 12, 1907. Married (1) ——. Married (2) June 17, ——, Amanda Germond, who was born at Kingston, N. Y., Aug. 3, ——, dau. of Alonzo Germond and Cornelia (Vosburg) Germond.

Children, 1st marriage:

16528. ISABELLE WHEELER, born Jan. 1, 1866; m. Marcus Gilbert.
16529. HARRIET G. WHELER, born Jan. 18, 1867; m. Robert Thurston. Ch: Harold T——.

Children, 2d marriage:

16530. GEORGE HENRY WHEELER, born April 22, 1873; d. Aug. 2, 1873.
16531. GEORGE HENRY WHEELER, born June 6, 1875; d. March, 14, 1898.
16532. CAROLYN L. WHEELER, born at Chelsea, Mass., Nov. 12, 1879; unm. A graduate nurse.

16533. GEORGE HENRY WHEELER, son of Isaac P. and Nancy M. (Arling) Wheeler. Born at Grafton, Mass., June 9, 1849.

16534. GRAFTON WHEELER. Married Betsey Downes.

Children:

16535. RICHARD BENJAMIN WHEELER, born in Maryland, March 11, 1824.
16536. GRAFTON WHEELER.
16537. ELIZABETH WHEELER.

16535. RICHARD BENJAMIN WHEELER, son of Grafton (16534) and Betsey (Downes) Wheeler. Born in Maryland, March 11, 1824; died Dec. 28, 1884. Married at Washington, D. C., 1848, Rebekah H. Burton, who was born at Burtonville, Md., Sept. 10, 1822; died Nov. 9, 1864, dau. of Isaac Burton and Keturah (Duvall) Burton.

Children:

16538. WILLIAM THOMAS WHEELER, born Dec. 13, 1849; d. Dec. 23, 1896; m. abt. 1868, Margaret Meyers. Ch: Margaret W——, m. Thomas C. Clark. Two others d. inf.

16539. RICHARD ISAAC WHEELER, born at Muirkirk, Prince George's Co., Md., May 25, 1852.

16540. GEORGE HOWARD WHEELER, born June 19, 1857, at Beltsville, Md.

16541. ANNIE ELIZA WHEELER, born Aug. 12, 1860.

16542. JAMES D. WHEELER, born July 3, 1864; d. Aug. 30, 1864.

16539. RICHARD ISAAC WHEELER, son of Richard Benjamin (16535) and Rebekah H. (Burton) Wheeler. Born at Muirkirk, Prince George's Co., Md., May 25, 1852. Married (1) at Philadelphia, Pa., May 10, 1877, Cornelia R. Kessler, who was born in Pa., June 2, 1851, dau. of John P. Kessler and Ellen (——) Kessler. Married (2) at Holmsburg, Pa., Oct. 13, 1880, Mary Galbraith, who was born Feb. 28, 1857.

Children:

16543. FLORENCE ESTHER WHEELER, born March 10, 1878; m. Nov. 12, 1904. Leonard Weber. Ch: 1. Florence Esther W——, b. July 6, 1906. 2. Albert Eugene W——.

16544. LILY BURTON WHEELER, born Nov. 29, 1881; m. April 23, 1908, Elwood W. Galindow, b. March 23, 1882. Ch: Mary Wheeler G——, b. Nov. 13, 1911.

16545. CHARLES ALBERT WHEELER, born March 10, 1883.

16546. HERBERT EUGENE WHEELER, born June 17, 1884; m. Sept. 14, 1912, Edna Virginia Morozzi.

16547. MARY BURD WHEELER, born March 23, 1886.

16548. GEORGE HALE WHEELER, born Dec. 16, 1887.

16549. RICHARD COWAN WHEELER, born Dec. 9, 1889.

16550. REBEKAH DUVALL WHEELER, born June 16, 1892.

16540. GEORGE HOWARD WHEELER, son of Richard Benjamin (16535) and Rebekah H. (Burton) Wheeler. Born at Beltsville, Md., June 19, 1857. Married at Washington, D. C., July 8, 1875, Mary Ann Karthaser, who was born at St. Cloud, Minn., April 18, 1855, dau. of Jacob Karthaser and Mary Ann (Meyers) Karthaser.

Children: (born at Washington, D. C.)

16551. RICHARD BENJAMIN WHEELER, born May 14, 1876; m. March 25, 1904, Annie M. Granger.

16552. GEORGE HOWARD WHEELER, born Aug. 17, 1878.

16553. WILLIAM THOMAS WHEELER, born May 1, 1881; d. April 29, 1881.

16554. MARY HENRIETTA WHEELER, born July 26, 1884.

16555. FREDERICK HARRISON WHEELER, born March 23, 1887.

16556. ANNIE REBECCA WHEELER, born Jan. 10, 1890; d. Aug. 18, 1891.

16557. EARLE KARTHASER WHEELER, born Jan. 5, 1894.

16558. GEORGE K. WHEELER, son of Truman and Ophelia M. (Kingsbury) Wheeler. Born at Hancock, N. Y., Sept. 5, 1875. Married at Dunmore, Pa., Dec. 6, 1906, Bessie May Brink, who was

born there June 9, 1886, dau. of Thomas E. Brink and Frances (Biesecker) Brink. He is a cabinet maker at Dunmore, Pa.

Child:

16559. DONALD CRESSON WHEELER, born Jan. 19, 1909.

16560. THOMAS MADISON WHEELER. Born 1810; died 1894. Their son:

16561. WILLIAM CAMP WHEELER. Born at Inka, Miss., 1839. Married at Tuscumbia, Ala., 1877, Mary E. Giles.

Children:

16562. GEORGE MADISON WHEELER, born at Cherokee, Ala., Nov. 19, 1879; m. at Greenville, Miss., May 6, 1903, Annie May Magruder, b. at Hollandale, Miss., Dec. 7, 1883, dau. of James William Magruder and G. L. (Richards) Magruder. Ch: George Magruder W——, b. July 10, 1906.
16563. B. CAMP WHEELER.
16564. MINNIE WHEELER.
16565. THOMAS M. WHEELER.
16566. MAUD J. WHEELER, married W. E. Matthews.
16566-a RUTH CLAYTON WHEELER.

16567. GEORGE M. WHEELER. Married at Marlborough, Mass., Oct. 18, 1835, Mary Brown Chase, who was born Nov. 30, 1818, dau. of Elias W. Chase and Betsey (——) Chase.

Children: (born at Marborough, Mass.)

16568. LUCY SOPHIA WHEELER, born June 7, 1839.
16569. GEORGE HENRY WHEELER, born July 9, 1840; d. Oct. 22, 1842.
16570. WILLIAM WALLACE WHEELER, born Aug. 20, 1842.

16571. GEORGE OLIVER WHEELER, son of George and —— (McArthur) Wheeler. Born in LaSalle Co., Ill., March 27, 1852. Married at Princeton, Ill., March 28, 1880, Etta May Flint, who was born at Ottsville, Ill., Sept. 6, 1853, dau. of Milan Flint and Frances (——) Flint.

Children: (last four born at Sanborn, Iowa.)

16572. CHARLES MILTON WHEELER, born at Depue, Ill., Oct. 28, 1881; m. at Muncie, Ind., June, 1912, Goldie Haslet.
16573. GEORGE MILAN WHEELER, born at Depue, Ill., Sept. 15, 1882; d. April 6, 1912.
16574. LILLIAN FRANCES WHEELER, born May 27, 1884; m. at Seattle, Wash., Nov. 23, 1909, Thomas W. Lee. Ch: Esther Lillie L——, b. April 8, 1912.
16575. FLORENCE JEANETTE WHEELER, born May 7, 1886; m. May 1, 1909, Le Roy F. Hamilton.
16576. CLARENCE OLIVER WHEELER, born April 3, 1889.
16577. RAYMOND ALONZO WHEELER, born Oct. 5, 1893.
16578. OSCAR JACOB WHEELER, born Oct. 9, 1891; m. at Seattle, Wash., Nov. 27, 1912, Catherine Letitia Wilson, b. at Victoria, B. C., Jan. 7, 1892, dau. of Charles Henry Wilson and Catherine Jessie (——) Wilson.

16579. GEORGE PILLSBURY WHEELER. Born in Maine,

Oct. 26, 1825; died June 3, 1875. Married Eleanor Johnson, who was born in New York.

Children:

16580. GEORGE ROBERT WHEELER, born in Maine, April 19, 1855; m. at Hastings, N. Y., Sept. 19, 1875, Mary Elizabeth Conklin, b. in Westchester Co., N. Y., Oct. 12, 1855, dau. of Andrew Conklin and Mary (Gallagher) Conklin. Ch: 1. George Henry W——, m. Eleanor Quick. 2. Josephine W——. 3. Luella W——.
16581. JOHN HENRY WHEELER, born Sept. 24, 1858.
16582. JOSEPHINE WHEELER, born May 26, 1861.
16583. ANDREW J. WHEELER, born May 15, 1868.
16584. EDMUND WHEELER, born Nov. 26, 1872; m. Nellie Mills.

16585. GEORGE S. WHEELER. Married at Fitchburg, Mass., Nov. 9, 1833, Mary Boynton, of Fitchburg, Mass. Res. Leominster and Fitchburg, Mass.

Child: (born at Fitchburg, Mass.)

16586. SULLIVAN AUGUSTUS WHEELER, born Jan. 26, 1834.

16587. GEORGE W. WHEELER. Married at Worcester, Mass., June 2, 1836, Harriet Stowell.

Children: (born at Worcester, Mass.)

16587-a HARRIET ELIZABETH WHEELER, born June 14, 1839; d. Dec. 11, 1839.
16588. GEORGE WASHINGTON WHEELER, born Oct. 6, 1840.
16589. MARY GROSVENOR BANGS WHEELER, born Aug. 13, 1845.

16591. GEORGE W. WHEELER. Married Nov. 27, 1824, Eliza Ann Baldwin, who was born Dec. 4, 1806. He settled at Beloit, Wis.

Children:

16592. ELIZA ANN WHEELER, born June 23, 1827; d. Dec. 2, 1850.
16593. GEORGE W. WHEELER, born July 3, 1829; d. June 27, 1832.
16594. EUGENE WHEELER, born April 29, 1831; d. June 18, 1831.
16595. JANE M. WHEELER, born June 7, 1832; m. March 20, 1854, T. D. Pooler.
16596. DWIGHT R. WHEELER, born March 26, 1836; m. June 12, 1866, Abbie Cutts.
16597. EDWARD WHEELER, born Nov. 10, 1838; d. June 18, 1839.
16598. GEORGE W. WHEELER, born June 1, 1840; m. June, 1861, Margaret Read.

16600. GEORGE W. WHEELER, son of Samuel. Born at New Ipswich, N. H., April 8, 1812; died Jan. 30, 1891. Married Dec. 4, 1834, Elvira Blanchard, who was born at New Ipswich, N. H., July 21, 1814; died Jan. 3, 1876, dau. of Levi Blanchard and Hannah (Blanchard) Blanchard.

Children:

16601. CLARA E. WHEELER, married George T. Raymond.
16602. GEORGE SAMUEL WHEELER, born at New Ipswich, N. H., April 30, 1840.

16603. GEORGE W. WHEELER. Born March 20, 1821; died Sept. 15, 1897. Married Eliza C. ——, who was born March 19, 1835; died Feb. 2, 1894. Res. either in Dutchess Co., N. Y., or at Sharon, Conn.

Children:

16604. SARAH L. WHEELER, born Sept. 5, 1857; d. June 13, 1864.
16605. CODEY A. WHEELER, born Sept. 30, 1859; d. Aug. 14, 1871.
16606. CHESTER WHEELER, born Nov. 27, 1861; d. July 2, 1864.
16607. GEORGE E. WHEELER, born Aug. 29, 1869; d. Aug. 25, 1873. All of the above are buried at Sharon, Conn.

16608. GEORGE W. WHEELER, son of Joseph Cummings (2237) and Johanna (Jennings) Wheeler. Born at Boston, Mass., March, 1841; died Oct., 1897. Married at Boston, 1863, Elizabeth G. Knight, who was born there 1843, dau. of James Knight and Catherine (Burnside) Knight.

Children: (born at Boston, Mass.)

16609. WILLIAM JOHN WADSWORTH WHEELER, born May 13, 1865.
16610. GEORGE CUMMINGS WHEELER, born 1870; unm.

16609. WILLIAM JOHN WADSWORTH WHEELER, son of George W. (16608) and Elizabeth G. (Knight) Wheeler. Born at Boston, Mass., May 13, 1865. Married (1) at New York City, May 13, 1890, Mamie Olive Spear, who was born at Philadelphia, Pa.; died Dec., 1899, dau. of Charles W. Spear and Annie (Volk) Spear. Married (2) at Pondville, Mass., Sept. 25, 1901, Caroline S. Whiteing, who was born April 18, 1874, dau. of Albertus J. Whiteing and Mary S. (Pond) Whiteing.

Children:

16611. ROLAND CORTELL WHEELER, born at New York City, June 17, 1893; m. Oct. 16, 1912, Anna Flora Marie Bertram, b. at Sharon, Mass., April 1895, dau. of Christian Bertram.
16612. WILLIAM CUMMINGS WHEELER, born Jan. 18, 1904.
16613. PHILIPS WHITING WHEELER, born Dec. 3, 1905.

16614. ANDREW MARTIN WHEELER, son of Vincent (11930) and Rebecca (Martin) Wheeler. Born 1800; died 1872. Married Nancy Carow.

Children:

16615. JAMES RALEIGH WHEELER, born in North Carolina, 1838.
16616. THOMAS WHEELER.
16617. R. N. WHEELER, married (1) —— Munn; m. (2) Arminda Fletcher.
16618. H. P. WHEELER, married Mary Cooper.
16619. MAXWELL WHEELER, married Jane Coburn.
16620. CREED F. WHEELER, married Sarah C. Willis.

16615. JAMES RALEIGH WHEELER, son of Andrew Martin (16614) and Nancy (Carow) Wheeler. Born in North Carolina, 1838. Married in Giles Co., Va., 1871, Sarah Emma Cardin, who

was born at Blacksburg, Va., 1845, dau. of George Cardin and Nancy (Tucker) Cardin.

Children: (born in Giles Co., Va.)
16621. GEORGE WALTER WHEELER, born March 24, 1874.
16622. CHARLES P. WHEELER.
16623. LEE C. WHEELER.
16624. ARTHUR M. WHEELER.
16625. HARRY HARMON WHEELER, born 1887.
16626. LAURA D. WHEELER.

16621. GEORGE WALTER WHEELER, son of James Raleigh (16615) and Sarah Emma (Cardin) Wheeler. Born in Giles Co., Va., March 24, 1874. Married at Narrows, Va., Nov. 9, 1904, Annie Melissa Tate, who was born there Dec. 30, 1878, dau. of M. C. Tate and Elvira (Stanley) Tate.

Child:
16627. CHARLES HUNTER WHEELER, born Aug. 9, 1905.

16628. WILLIAM WHEELER. Married Eliza ——.

Children: (baptized at Christ Church, Westerly, R. I.)
16629. JOSEPH HENRY WHEELER, born Feb. 3, 1857.
16630. MARY ANN WHEELER, born March 2, 1863.
16631. GEORGE WASHINGTON WHEELER, born June 25, 1866.
16632. SARAH ANN WHEELER, born Sept. 23, 1868.

16633. GEORGE WALTERMAN WHEELER, son of William Calvin and Mary Catherine (——) Wheeler. Born in Iowa, Nov. 11, 1874. Married at St. Louis, Mo., Dec. 21, 1892, Laura Margaret McLeod, who was born at Abilene, Kan., March 18, 1875, dau. of Donald McLeod and Mary Charlotte (——) McLeod.

Children:
16634. ALBERT WALTERMAN WHEELER, born at Valley Falls, Kans., July 5, 1895.
16635. HENRY HIRAM WHEELER, born Nov. 13, 1899.
16636. SHERMAN CALVIN WHEELER, born Oct. 22, 1903.

16637. GILBERT GRANT WHEELER. Born at Stonington, Conn., Oct. 1, 1812; died Dec. 27, 1892. Married (1) Betsey Almira Wheeler, who died Oct. 7, 1893. Married (2) March 13, 1862, Carrie Franklin, who died July 15, 1895.

Children, 1st marriage:
16638. WILLIAM GILBERT WHEELER, born Oct. 10, 1845; d. June 7, 1876; m. abt. 1873, Mary Ellen Campbell. Ch: Gilbert Valorous W——.
16639. WILBUR SYLVESTER WHEELER, born at Litchfield, Ohio, Aug. 6, 1848.
16640. ADRIANNA ESTELLE WHEELER, born Oct. 2, 1851; m. abt. 1874, William S. Brown. Ch: 1. Wilbur Edwin B——, b. 1877. 2. Mina E. B——, b. 1875.

Children, 2d marriage:
16641. LUELLA JANE WHEELER, born Jan. 12, 1863; d. July 18, 1864.

16642. BENJAMIN FRANKLIN WHEELER, born March 10, 1864; m. Feb. 14, 1889, Mary D. Denhart.
16643. HATTIE ELIZABETH WHEELER, born Feb. 7, 1866; d. March, 1891; m. March 1890, Winifred Bishop. Ch: Glenn Wheeler B——, b. March, 1891.
16644. EUNICE ERMINA WHEELER, born June 27, 1867; m. Jan., 1890, David Proctor. Ch: 1. Guy P——. 2. Harry P——.
16645. ARCHIE CLIFTON WHEELER, born Oct. 24, 1869; m. Flora Stewart.
16646. EUGENE ALBERT WHEELER, born Aug. 14, 1871.
16647. VERNE EVERETT WHEELER, born Oct. 16, 1875.
16648. ORPHA EMMA WHEELER, born Feb. 14, 1880; d. Oct. 9, 1883.

16639. WILBUR SYLVESTER WHEELER, son of Gilbert Grant (16637) and Betsey Almira (Wheeler) Wheeler. Born at Litchfield, O., Aug. 6, 1848. Married at Edgerton, Minn., May 11, 1887, Eva M. Buss, who was born at Lena, Ill., Jan. 6, 1863, dau. of Horace Buss and Martha (Isbel) Buss. Res. Spokane, Wash.

Children:
16649. ETHEL ENIE WHEELER, born at Trosky, Minn., Feb. 4, 1889.
16650. Boy, born Jan. 17, 1891; d. Jan. 20, 1891.
16651. ALTA FLORENCE WHEELER, born March 18, 1892.

16652. GILES B. WHEELER. Born at Stonington, Conn. Married Eliza Jane ——, who was born at Peru, N. Y.

Children: (born at Lee, Mass.)
16653. ORRIN GILES WHEELER, born May 10, 1847.
16654. ROSE ANGELINE WHEELER, born Dec. 20, 1849.

16655. SAMUEL M. WHEELER, son of Cyrus and Betsey (——) Wheeler. Born abt. 1829; died Jan. 6, 1865. Married Esther Snyder.

Children:
16656. JASPER SAMUEL WHEELER, born at Marion, N. Y., Aug. 13, 1857.
16657. BENJAMIN WHEELER.
16658. LOREN WHEELER.
16659. CYRUS WHEELER.

16656. JASPER SAMUEL WHEELER, son of Samuel M. (16655) and Esther (Snyder) Wheeler. Born at Marion, Wayne Co., N. Y., Aug. 13, 1857. Married at Van Etten, N. Y., May 18, 1881, Julia M. Bassett, who was born in Chemung Co., N. Y., Oct. 8, 1856, dau. of William Henry Bassett and Ruth Ann (Rogers) Bassett. Their son:

16660. GLENN BASSETT WHEELER, born at Van Etten, Chemung Co., N. Y., July 11, 1882. Married at Kirksville, Mo., Jan. 1, 1906, Jennie Lydia Young, who was born at Benyonia, Mich., May 8, 1876, dau. of Watson Johnstone Young and Adelaide Allen (Carpenter) Young. He is an Osteopathic physician at Wahpeton, N. Dak.

Children:
16661. IDA MAY WHEELER, born Oct. 11, 1906.

16662. GLENN ALLEN WHEELER, born Feb. 18, 1908.
16663. AMY ADELAIDE WHEELER, born Feb. 24, 1912.

16664. GOODWIN WHEELER. Died at South Amboy, N. J., Sept., 1912. Married Sophia Congor, who died 1898.

Children:
16665. ADELIA WHEELER, married Ezra Strough.
16666. ALICE WHEELER, married Austin Reed.
16667. MARY WHEELER, married George Blaisdel.
16668. EMMA WHEELER, married Jesse Warren.
16669. SYLVESTER ALBRO WHEELER, born at Canastota, N. Y., May 20, 1842.

16669. SYLVESTER ALBRO WHEELER, son of Goodwin (16664) and Sophia (Congor) Wheeler. Born at Canastota, N. Y., May 20, 1842. Died Feb. 12, 1903. Married Emma Jane Durkee, who was born in Michigan, 1850; died June, 1896.

Children: (born at Canastota, N. Y.)
16670. SYLVESTER DANIEL WHEELER, born April 26, 1870; m. there April 3, 1896, Lillian Maria Warner, b. at Litchfield, Conn., Jan. 1, 1860, dau. of Theron Warner and Eliza Ann (Basset) Warner.
16671. EUGENE WHEELER, born Dec. 16, 1872; d. Sept. 10, 1887.
16672. MILLARD ALBRO WHEELER, born July 13, 1880; m. Celia Spear.
16673. HATTIE MAY WHEELER, born Oct. 9, 1884; m. Clayton Fancher. Ch: 1. Lela F——, b. Dec. 16, 1903. 2. Edna F——, b. June 1, 1905.

16674. JAMES BRASON WHEELER, son of Grattan Henry Wheeler and Wealthy (Baker) Wheeler. Born at Howard, N. Y., Sept. 20, 1809. Married at Cameron, N. Y., Dec. 15, 1833, Melinda G. Willard, who was born at Mendon, Mass., June 30, 1813, dau. of Stephen Willard and Betsey (Goss) Willard.

Children:
16675. GRATTAN HENRY WHEELER, born Nov. 5, 1835; m. Jennie De Graw.
16676. STEPHEN WILLIARD WHEELER, born May 15, 1837; d. Aug., 1877; m. Mary Baker. Ch: 1. Walter W——. 2. Bert W——. 3. Elmer W——. 4. Brace W——. 5. Eva W——. 6. May W——.
16677. LOIS ELIZABETH WHEELER, born May 8, 1839; m. (1) Lewis Price.
16678. JAMES BRASON WHEELER, born April 24, 1841.
16679. SARAH A. WHEELER, born July 28, 1843; m. James Morton. Ch: 1. Nellie M——. 2. Frank M——. 3. Eva M——.
16680. JOHN D. WHEELER, born Dec. 3, 1845.
16681. ROBERT M. WHEELER, born Feb. 2, 1848; m. Louise Scarvell. Ch: Nina W——.
16682. NELSON CLARK WHEELER, born June 11, 1849; d. Jan. 4, 1855.
16683. MARCUS WHEELER, born April 26, 1852; d. Dec. 12, 1897.
16684. MARY WHEELER, born April 26, 1852.
16685. MELINDA G. WHEELER, born April 20, 1855; d. March 30, 1889.
16686. DAVID N. WHEELER, born Sept. 3, 1858.

16678. JAMES BRASON WHEELER, son of James Brason

(16674) and Melinda G. (Willard) Wheeler. Born at Cameron, Steuben Co., N. Y., April 24, 1841. Married at Parma Center, Munroe Co., N. Y., April 14, 1866, Franc Maria Gould, who was born at Franklinville, Cataraugus Co., N. Y., April 12, 1846, dau. of Carlos Gould and Martha (Hovey) Gould. He is a farmer at Oskaloosa, Jefferson Co., Kan. Served in the Union Army in the Civil War from 1861 to 1865 and was mustered out as 2d Lieut.

Children:

16687. MAUDE E. WHEELER, born June 25, 1867; d. April 30, 1903; m. July 23, 1899, Jacob Hamil. No children.

16688. MABEL A. WHEELER, born Feb. 20, 1869; m. 1895, George W. Babcock. Ch: 1. Sidney H. B——, b. April 26, 1896. 2. Seldon W. B——, b. Sept., 1897. 3. Rollo G. B——, Nov., 1900.

16689. HERBERT M. WHEELER, born Oct. 15, 1871.

16690. LOU ELLA WHEELER, born April 23, 1875; m. June 19, 1901, Fred W. Packard, b. March 25, 1872. No children.

16691. MATTIE E. WHEELER, born July 12, 1877; m. Sept. 8, 1897, William K. Edgar. No children.

16680. JOHN D. WHEELER, son of James Brason (16674) and Melinda G. (Willard) Wheeler. Born at Cameron, Steuben Co., N. Y., Dec. 3, 1845, and married there April 11, 1878, Ellen Adell Santee, who was born at Cameron, N. Y., May 24, 1856. He is a retired merchant, living at Hornell, N. Y. Their son:

16692. JOHN CHARLES WHEELER, born Sept. 27, 1886. Married Sept. 27, 1911, Martha Morgan, who was born at Oshkosh, Wis., July 17, 1890. L.L.B. Cornell. A lawyer at Corning, N. Y.

16689. HERBERT M. WHEELER, son of James Brason (16678) and Franc Maria (Gould) Wheeler. Born Oct. 15, 1871. Married Helen F. Collins, who was born Feb. 20, 1872.

Children:

16693. ROBINSON G. WHEELER, born April 4, 1895.

16694. CHARLES WHEELER, born May 21, 1896; d. Dec. 14, 1897.

16695. WILLIAM W. WHEELER, born March 10, 1898.

16696. RAYMOND J. WHEELER, born Jan. 21, 1900.

16697. EDITH H. WHEELER, born April 7, 1905.

16698. HERBERT WHEELER, born March 23, 1907.

16699. PAUL C. WHEELER, born March 6, 1910.

16700. GUY WHEELER. Born May 23, 1753. Married Mercy Bolles, who was born July 19, 1758. Their son:

16701. GUY WHEELER. Born Oct. 1, 1785; died Feb. 23, 1834. Married Jan., 1814, Fannie Browning, who was born July 14, 1791; died July 18, 1871, dau. of Ephraim Browning and Susanna (Davis) Browning. Res. Waterford, Conn. He was commissioned Ensign of the 8th Co., 3d Regt. Conn. Militia, May 14, 1812. Honorably discharged, Aug. 14, 1816.

Children:

16702. ELISHA B. WHEELER, born March 7, 1814; d. Nov. 17, 1814.

16703. SUSAN M. WHEELER, born May 25, 1817; d. Aug. 7, 1836; m. Benjamin Alvah Smith.
16704. WEALTHY B. WHEELER, born March 17, 1819; m. Israel Dennison Phillips.
16705. ABBY C. WHEELER, born March 15, 1821; m. John B. Cole.
16706. AMY D. WHEELER, born June 8, 1823; d. Aug. 6, 1855; m. Salmon C. Vibber.
16707. MARY ANN WHEELER, born Aug. 22, 1826; m. Nathan P. Whiting. Ch: Joanna Wheeler W——, b. Jan. 19, 1850; d. April 27, 1853.
16708. GUY EPHRAIM BROWNING WHEELER, born Oct. 27, 1828.
16709. JOANNA WHEELER, born Jan. 19, 1830; d. April 27, 1833.

16708. GUY EPHRAIM BROWNING WHEELER, son of Guy (16701) and Fannie (Browning) Wheeler. Born at Waterford, Conn., Oct. 27, 1828. Married at Boston, Mass., June 26, 1856, Frances Ellen Gill, who was born there March 24, 1836, dau. of Simon Gill and Caroline Mary (Hammond) Gill.

Children:

16710. GUY FRANCIS WHEELER, born at Boston, Mass., June 12, 1858; m. at Beverly, Mass., June 10, 1880, Clara Augusta Haskell, b. there April 6, 1856, dau. of Andrew Haskell and Betsey (Ober) Haskell.
16711. GRACE BARTLETT WHEELER, born Jan. 20, 1861; m. June, 1898, Fred D. Wing.
16712. CARRIE G. WHEELER, born Sept. 20, 1863; d. April 21, 1873.
16713. EDITH BLANCHE WHEELER, born June 3, 1866; m. April 3, 1890, William Otis Turner.
16714. BERTHA MAY WHEELER, born June 3, 1866; d. April 4, 1871.
16715. AMY BERTINA WHEELER, born Jan. 3, 1873; m. June 14, 1893, Edward Clarence Wyatt. Ch: 1. Guy Edward W——, b. Oct. 6, 1895. 2. Clarence Wheeler W——, b. April, 1900.
16716. FLORENCE GERTRUDE WHEELER, born Jan. 4, 1876; d. July 17, 1876.
16717. ETHEL CHRISTINA WHEELER, born Oct. 19, 1881; m. Dec. 1, 1909, Harold A. Meyer. Ch: Susan Frances M——, b. Jan. 24, 1911.

16718. GUY WHEELER. Born at Lanesborough, Mass., July 30, 1782. Married at Springfield, Vt., March 12, 1804, Clarissa Kimball. Rem. Middlebury, Wyoming Co., N. Y., 1836.

Children: (had ten, all but two died.)

16719. MARY J. WHEELER.
16720. GUY WHEELER, born at Benson, Vt., May 2, 1825; m. May 30, 1870, Mrs. Melinda M. (Gould) Emery. Ch: 1. Nora G. W——. 2. Maud M. W——. 3. Guy E. W——. 4. Margie C. W——.

16721. GUY OWEN WHEELER. Born at Berada, Neb., Nov. 11, 1885. Married at Nebraska City, Neb., Aug. 9, 1907, Susie Anna Bradley, who was born at Harlan, Iowa, Jan. 24, 1887.

Child:

16722. ERMA ALMIRA WHEELER, born April 6, 1911.

16723. HARMON WHEELER. Died abt. 1857. Married Abigail A. Miller, who died abt. 1852.

Children:
16724. MYRON H. WHEELER.
16725. MYRA WHEELER, died unm.
16726. NOAH C. WHEELER, born in Livingston Co., N. Y., Feb. 8, 1818.
16727. JOHN JEROME WHEELER, died abt. 1868.

16726. NOAH C. WHEELER, son of Harmon (16723) and Abigail A. (Miller) Wheeler. Born in Livingston Co., N. Y., Feb. 8, 1818. Married at Spring Water, Livingston Co., N. Y., May 4, 1843, May Ann Crocker, who was born there April 12, 1823, dau. of Samuel Crocker and Priscilla C. (Maples) Crocker.

Children: (born at Spring Water, Livingston Co., N. Y.)
16728. HARMON P. WHEELER, born March 2, 1844; m. at Clear Lake, Ind., Sept. 15, 1895, Calenda H. Brown, b. at Walnut Grove, Iowa, March 16, 1853, dau. of George W. Brown and Marguerite C. (Plympton) Brown. No children.
16729. ELLA MAY WHEELER, born Feb. 22, 1858; m. Jan. 15, 1895, Edward D. Hampton. No children.

16730. HAROLD GEORGE WHEELER, son of Harold George and Lydia (——) Wheeler. Born Jan. 18, 1848; died March 1, 1895. Married Jan. 17, 1877, Harriet Jane Groves, who was born March 25, 1858, dau. of Henry Groves.

Children:
16731. MARIAN AUDREY WHEELER, born Nov. 5, 1878; m. 1902, Edwin R. Thayer. Ch: 1. Audrey Francis T——, b. July 6, 1903. 2. Agatha Ker T——, b. May 23, 1905.
16732. HAROLD RANDOLPH WHEELER, born at E. Dulwich, Eng., May 10, 1882; m. at Troy, N. Y., Dec. 20, 1909, Janet Torrance Green, b. there Jan. 21, 1882, dau. of Josiah Green and Agnes (Thompson) Green. No children. He is a paper maker at Fulton, N. Y.
16733. CECIL HENRY WHEELER, born May 4, 1885; m. April 11, 1910, Martha Etta Miller. Ch: Etta Ruth W——, b. Jan. 12, 1911.

16734. SIMEON WHEELER. Married Feb. 18, 1813, Susanna Douglas, who was born Feb. 27, 1790, dau. of Elijah Douglas. Their son:

16735. JOHN DOUGLAS WHEELER. Born at Harpswell, Maine, Oct. 26, 1816; died at Bangor, Maine, June 19, 1868. Married Nov. 25, 1841, Sarah Jones, who was born April 8, 1820, dau. of Cyrus Jones and Mary (Ladd) Jones. Their son:

16736. HARRIS ANSEL WHEELER. Born at Orrington, Maine, July 30, 1850. Married at Chicago, Ill., June 2, 1884, Anna M. Ayer, dau. of John Ayer and Lydia B. (——) Ayer.

Child:
16737. MALCOLM LOCK WHEELER, born July 2, 1885.

16738. HARRY WHEELER. Married Olga De Mars. Their son:

16739. JOHN WHEELER. Born at Cincinnati, O., Jan. 4, 1865. Married at Butte, Mont., Jan. 10, 1894, Katherine Crowley, who was born in Ireland, June 7, 1870, dau. of Timothy Crowley and Katherine (Lowney) Crowley.

Children: (born at Butte, Mont.)
16740. HARRY J. WHEELER, born Dec. 19, 1895.
16741. CORA KATHERINE CECELIA WHEELER, born Dec. 19, 1895.

16742. HARRY WHEELER. Born in Illinois, 1845. Married in Napierville, Ill., abt. 1869, Hattie Bartlett, who was born in Illinois, 1847.

Children:
16743. HARRY J. WHEELER, born 1870; m. Dec. 25, 1894, Hattie ——. Ch: 1. Irene W——. 2. Edna W——. 3. Harry W——. 4. Russell W——.
16744. ESSIE E. WHEELER, born 1872; m. abt. 1888, John R. Brown; m. (2) S. C. Keller. Ch:1. Fay B——, b. 1889. 2. Clarence K——.
16745. JESSIE P. WHEELER, born 1874.
16746. BENJAMIN FAY WHEELER, born at Aurora, Ill., May 19, 1876; m. at Chicago, Ill., May 19, 1902, Lottie McAngue.

16747. HARRY A. WHEELER, son of Andrew Martin and Theresa (Van Loon) Wheeler. Born at Brooklyn, N. Y., May 26, 1865. Married Sept. 7, 1887, Emma Lindsay.

Children:
16748. LINDSAY WHEELER.
16749. MILDRED WHEELER.

16750. ISAAC MORRIS WHEELER. Born about 1812; died at Clyde, Mich., abt. 1885. Married Mary Whittemore, who was born abt. 1812; died at Clyde, Mich., abt. 1887.

Children:
16751. ADELINE WHEELER, born 1837; d. Sept. 17, 1912; m. George Downes. Ch: 1. William Harvey D——. 2. Mary D——, m. —— Cutting.
16752. CYRUS ULYSSES WHEELER, married Rose Hedden. No children.
16753. ALICE WHEELER, married Alfred Bridgeman. No children.
16754. FRANCES WHEELER, married Charles Watson. Ch: 1. Harry W——. 2. Alice W——. 3. Charlotte W——. 4. Charles W——.
16755. JONAS WHEELER, born abt. 1850; m. Kate Wood. Ch: 1. George H. W——. 2. Cora W——. 3. Louis W——.
16756. HARRY AUGUSTUS WHEELER, born at Clyde, Mich., July 31, 1852.
16757. HARRIET AUGUSTA WHEELER, born July 31, 1852; d. abt. 1893.
16758. ELIZA WHEELER, born abt. 1858.

16756. HARRY AUGUSTUS WHEELER, son of Isaac Morris (16750) and Mary (Whittemore) Wheeler. Born at Clyde, Oakland Co., Mich., July 31, 1852. Married at New Hudson, Mich., Oct. 21, 1877, Carrie Ellen Taylor, who was born there Oct. 20, 1857, dau. of John B. Taylor and Esther (Marvin) Taylor.

Children: (born at Milford, Mich.)
16759. JOHN MAURICE WHEELER, born Sept. 11, 1878.
16760. ERNEST MAYNARD WHEELER, born May 18, 1882; m. April 1,

1908, Anna Church. Ch: 1. Vivian W——, b. June 2, 1909. 2. Kenneth W——, b. 1910.
16761. LULU AGNES WHEELER, born June 11, 1885.
16762. HARRY WINFORD WHEELER, born Dec. 23, 1888.
16763. FLORENCE HARRIET WHEELER, born Sept. 11, 1890.
16764. HELEN WHEELER, born 1893; d. Nov. 1896.

16759. JOHN MAURICE WHEELER, son of Harry Augustus (16756) and Carrie Ellen (Taylor) Wheeler. Born at Milford, Oakland Co., Mich., Sept. 11, 1878. Married at Saginaw, Mich., June 24, 1903, Katherine Fraser Reed, who was born there Jan. 2, 1879, dau. of Fred T. Reed and Katherine Golding (Fraser) Reed.

Child:
16765. DOROTHY WHEELER, born May 17, 1904.

16766. WILLIAM CALVIN WHEELER, son of Martin. Born May 24, 1842. Married Matilda ——, who was born Oct. 4, 1842.

Children:
16767. WILLIAM EDWARD WHEELER, born at Prescott, Wis., Nov. 17, 1866.
16768. CORA WHEELER, married George LaFay.
16769. MINNIE WHEELER, married Joseph Kunkel.
16770. GEORGE WHEELER.

16767. WILLIAM EDWARD WHEELER, son of William Calvin (16766) and Matilda (——) Wheeler. Born at Prescott, Wis., Nov. 17, 1866, and married there Feb. 8, 1885, Ella Sophia Young, who was born at Delavan, Minn., Sept. 22, 1867, dau. of Mark Young and Eliza Jane (Dimmick) Young.

Children:
16771. WYNNIE AI WHEELER, born Oct. 4, 1885; m. Tracy Lee Crandall. Ch: 1. Arnon Lee C——, b. Oct. 14, 1905. 2. Ortha C——, b. Dec. 27, 1907. 3. Thena Bess C——, b. Jan. 17, 1909.
16772. HARRY CELVINE WHEELER, born Feb. 22, 1887.
16773. MATT RYAN WHEELER, born Sept. 4, 1889.
16774. JETT OZELLA WHEELER, born Dec. 19, 1891; m. Ray Green.
16775. RICHARD ARNOLD WHEELER, born Sept. 19, 1893; d. Nov. 29, 1895.
16776. ARBA DICK WHEELER, born Oct. 13, 1895.
16777. ALONZO EUGENE WHEELER, born Aug. 14, 1897.
16778. MYRTLE BERNICE WHEELER, born Oct. 15, 1901.
16779. LORRAINE ADRIAN WHEELER, born June 4, 1909.

16772. HARRY CELVINE WHEELER son of William Edward (16767) and Ella Sophia (Young) Wheeler. Born at River Falls, Wis., Feb. 22, 1887. Married at Green Bay, Wis., Sept. 13, 1910, Cecelia Delia Vandenack, who was born at Pansaukee, Wis., Sept. 22, 1889, dau. of Prosper Vandenack and Victoria (Nelles) Vandenack. He is a locomotive engineer at Green Bay, Wis.

Child:
16780. CURTIS HARRY WHEELER, born at Green Bay, Wisc., May 10, 1911.

16781. HARRY JOSEPH WHEELER, son of Thomas and Caroline (——) Wheeler. Born at Leicester, England, 1849. Married at St. Louis, Mo., Emma Joyce, who was born at Muskegon, Mich., Dec. 23, 1849, dau. of Thomas Joyce and Mary (——) Joyce. Their son:

16782. HARRY JOSEPH WHEELER. Born at St. Louis, Mo., April 6, 1873, and married there Nov. 29, 1900, Rose Zella Van Tine, who was born at Wanensburg, Mo., Sept. 28, 1880, dau. of Thomas Jefferson Van Tine and Nancy Jane (Hubbard) Van Tine. No ch.

16783. JOHN E. WHEELER, son of Abijah Richardson (8329) and Mary (Bryant) Wheeler. Born 1859. Married Nov. 8, 1888, Violet G. La Brantz, who was born in England, dau. of Francis La Brantz and Georgena (——) La Brantz.

Child:

16784. HARRY LA BRANTZ WHEELER, born at Dedham, Mass., Aug. 15, 1899.

16785. THOMAS WHEELER. Died Nov., 1869. Married —— Van Benthusen.

Children:

16786. JAMES GRANT WHEELER, born in Dutchess Co., N. Y., abt. 1820.
16787. PETER C. WHEELER.
16788. THOMAS WHEELER.
16789. UNDERHILL HENRY WHEELER.

16786. JAMES GRANT WHEELER, son of Thomas (16785) and —— (Van Benthusen) Wheeler. Born in Dutchess Co., N. Y., about 1820. Married in Columbia Co., N. Y., about 1848, Jane C. Ten Broeck, who was born at Hillsdale, N. Y., 1822.

Children:

16790. UNDERHILL HENRY WHEELER, born Aug. 11, 1850.
16791. JENNIE LEAK WHEELER, married Austin Parsons.
16792. JAMES NEWMAN WHEELER, born at Chatham, N. Y., Jan. 14, 1853; m. at Turners, Marion Co., Ore., March 16, 1892, Ollie Catherine Coplinger, b. in Taylor Co., Iowa, dau. of William Coplinger and Elizabeth (Mc Vey) Coplinger. No children.

16790. UNDERHILL HENRY WHEELER, son of James Grant (16786) and Jane C. (Ten Broeck) Wheeler. Born Aug. 11, 1850; died Dec., 1905. Married at Galesburgh, Mich., Dec. 24, 1874, Alida Vosburg, who was born at Hillsdale, N. Y., May 11, 1851, dau. of William Vosburg and Lydia (Ten Broeck) Vosburg. Their son:

16793. HARRY ROSS WHEELER. Born at Greenbrook, N. Y., Feb. 23, 1879. Married at Beverly, Mass., June 10, 1903, Alice Haskell Seavy, who was born there Jan. 22, 1881, dau. of Frank Allen Seavy and Anna (Haskell) Seavy.

Child:
16794. STERLING ROSS WHEELER, born May 10, 1909.

16795. LEVEN WHEELER. Born in Maryland. Removed to Ohio.

Children:
16796. SARAH WHEELER, married —— Wilson.
16797. TABITHA WHEELER.
16798. NANCY WHEELER, married —— Molotte.
16799. ARCHIE WHEELER.
16800. JOHN B. WHEELER.
16801. ISAAC WHEELER.
16802. LEVEN D. WHEELER, born in Ohio, April 4, 1842.
16803. JAMES WHEELER.
16804. WILLIAM WHEELER.
16805. NOAH WHEELER.
16806. LEVI WHEELER.

16802. LEVEN D. WHEELER, son of Leven (16795). Born in Ohio, April 4, 1842. Married in Putnam Co., Ohio, Mary Ann Kirkendall.

Children:
16807. WILLIAM F. WHEELER, married Annie Parks. Ch: 1. Floyd W——. 2. Rosie W——.
16808. DORA WHEELER, married Arthur L. Smith. Ch: 1. Leo S——. 2. Maggie S——. 3. Harvey S——. 4. Hazel S——.
16809. IDA WHEELER, married F. Sylvester Stevick. Ch: 1. Ada S——. 2. Iva S——. 3. Gay S——. 4. Doil S——. 5. Bessie S——. 6. Gordon S——.
16810. ETTA WHEELER, born March 30, 1875; m. John Busick. Ch: 1. Clyde B——. 2. Cecil B——.
16811. HARVEY L. WHEELER, born in Putnam Co., Ohio, Jan. 9, 1878.
16812. LEO DEAN WHEELER, born Jan. 18, 1884; d. Aug. 26, 1911; m. Florence Sroufe. Ch: 1. Clarence W——. 2. Ralph W——.
16813. ROSALIE WHEELER.

16811. HARVEY L. WHEELER, son of Leven D. (16802) and Mary Ann (Kirkendall) Wheeler. Born near Ottawa, Putnam Co., O., Jan. 9, 1878. Married at Cloverdale, O., Oct. 7, 1896, Ida Ellen Harpster, who was born in Putnam Co., Ohio, March 27, 1877, dau. of George W. Harpster and Rosena (Stern) Harpster.

Children:
16814. VERNON O. WHEELER, born Jan. 3, 1899.
16815. DATHA VIOLA WHEELER, born Sept. 1, 1900.
16816. GEORGE RUSSELL WHEELER, born April 23, 1903.
16817. VENETA FAY WHEELER, born May 21, 1905; d. Aug. 27, 1906.

16818. HAYDEN WHEELER. Married Joan Ackley. He is an uncle of Nathan Rogers Wheeler (10479), and brother of Joel Wheeler (10453).

Children:
16819. JULIA WHEELER.
16820. HANNAH WHEELER.

16821. HEMAN WHEELER. Married at Fitchburg, Mass., June 25, 1822, Achsah Bruce. He was chosen Hogreave, 1823; Highway Surveyor, 1824 and 1825.

16822. HENRY WHEELER. (See No. 6223.) Died 1750, aged 58. Married (1) Dec. 13, 1716, Sarah Williams, who died 1736. Married (2) 1736, Mary East, widow of John East. After his death, the widow married (3) 1753, James Gooding. She died in 1778. He went from Charlestown, Mass., to Portland and was admitted an inhabitant at Falmouth in 1729. He was a blacksmith and was very active in town affairs. Justice of the Peace. Town Treasurer, 1733-4; Selectman for five years.

Children:

16823. SARAH WHEELER, baptized at Charlestown, Mass., Nov. 17, 1717; d. Nov. 22, 1717.
16824. RUTH WHEELER, baptized at Charlestown, Mass., Jan. 3, 1719-20.
16825. SARAH WHEELER, born at Boston, Mass., Nov. 28, 1721.
16826. ELIZABETH WHEELER, born at Boston, Mass., April 12, 1724.
16827. HENRY WHEELER, born at Portland, Me.; m. (1) Jan. 3, 1764, Mary Gooding, d. 1765; m. (2) 1767, Mary Lane. Ch: 1. Henry W——, m. Mary Bradish. 2. Elizabeth W——, m. (1) —— Cummings; m. (2) —— Berry; m. (3) —— Rice. She died Feb., 1864, aged 84.

16828. HEZEKIAH WHEELER. Born 1749; died Jan. 8, 1828. Married 1773, May Wood, who died Jan. 10, 1828. He moved to Oxford, Chenango Co., N. Y., abt. 1813.

Children:

16829. HEZEKIAH WHEELER.
16830. MARY WHEELER, married Oliver Wade. Ch: 1. Wheeler W——. 2. Susan W——. 3. Nancy W——. 4. Deborah W——. 5. Sarah W——. 6. Nathaniel W——. 7. May M. W——. 8. Persis W——. 9. Cecil W——.
16831. ANNA WHEELER.
16832. HENRY WHEELER.
16833. SUSANNA WHEELER, married Nicholas Smith. Ch: 1. May S——. 2. Susan S——. 3. Isaac P. S——. 4. George S——. 5. James W. S——. 6. Miranda S——. 7. William Henry S——. 8. Desire S——.

16832. HENRY WHEELER, son of Hezekiah (16828) and May (Wood) Wheeler. He married Naomi Phillips.

Children:

16834. NEHEMIAH WHEELER.
16835. THOMAS WHEELER.
16836. JEREMIAH WHEELER.
16837. ANNA WHEELER.
16838. HEZEKIAH WHEELER.
16839. HENRY WHEELER.
16840. NAOMI WHEELER.
16841. LUKE WHEELER, born at Oxford, N. Y., Jan. 27, 1816.
16842. RUFUS WHEELER.
16843. MARY WHEELER.

16844. PHILIP WHEELER.
16845. NANCY WHEELER.

16841. LUKE WHEELER, son of Henry (16832) and Naomi (Phillips) Wheeler. Born at Oxford, N. Y., Jan. 27, 1816. Married (1) Sept. 17, 1838, Sarah Evans, who was born Sept. 17, 1819; died March 4, 1840. Married (2) at Oxford, N. Y., Sept. 19, 1841, Permelia Gray, who was born at N. Stonington, Conn., Sept. 29, 1819, and died at Guilford, N. Y., June 8, 1851. He married (3) at Guilford, N. Y., Nov. 19, 1852, Mary A. Gray, dau. of John Gray and Lucy (Main) Gray.

Children:
16846. JIRAH WHEELER, born Oct. 27, 1843; m. Genette Smith.
16847. SARAH PERMELIA WHEELER, born Oct. 10, 1845; m. Dec. 26, 1869, Whitman Mowry.
16848. GERRIT R. WHEELER, married Harriet F. Hovey.

16842. RUFUS WHEELER, son of Henry (16832) and Naomi (Phillips) Wheeler. Married Elizabeth Wilcox. Their son:

16849. JOHN P. WHEELER. Born at Oxford, N. Y., Dec. 21, 1846; died June 5, 1912. Married (1) Charlotte Smith. Married (2) Carrie Gertrude Cline.

Children, 1st marriage:
16850. LILLIAN M. WHEELER, married E. Day Clark. Ch: John C——.
16851. GERTRUDE WHEELER, married Arthur B. Couse. Ch: Philip D. C——.

16852. HENRY WHEELER. Married Catherine Bartholomew, who was born in 1789.

Children:
16853. OLIVER C. WHEELER, born at Hagerstown, Md., Feb. 28, 1836.
16854. JOSEPHUS WHEELER, born 1837.
16855. JAMES M. WHEELER, born 1839.
16856. JOHN M. WHEELER, born 1840.
16857. CHARLES W. WHEELER, born 1842.

16853. OLIVER C. WHEELER, son of Henry (16852) and Catherine (Bartholomew) Wheeler. Born at Hagerstown, Md., Feb. 28, 1836. Married at Springfield, O., 1859, Amanda Stimson, who was born there April 23, 1838, dau. of Orin Stimson and Diana (Mead) Stimson. He had a 2d marriage.

Children:
16858. EDWIN O. WHEELER, born 1863; m. 1887, Ella E. Lantz. Ch: 1. Lucille W——. 2. Harold W——.
16859. HENRY REVERDY WHEELER, born at Dayton, Ohio, June 2, 1869; m. at Buffalo, N. Y., Maude Leonore Cummins, b. at Springfield, Ohio, March 2, 1876. Ch: Paul A. W——, b. July 5, 1893.
16860. EMMA A. WHEELER.
16861. NORA E. WHEELER.
16862. MARTHA A. WHEELER.
16863. CARRIE E. WHEELER.

16864. JOHN C. WHEELER. Married (1) Charlotte ——, who died Oct. 27, 1828, aged 33. Married (2) 1831, Susan Sheppard. Res. Seymour, Conn.

Children:

16865. CHARLOTTE WHEELER, died Nov., 1827.
16866. HENRY WHEELER, born Nov. 29, 1815.
16867. FRANCES WHEELER, born Nov. 9, 1817; m. Nov. 9, 1837, Oliver Crosby Putnam. Ch: Flora Rosalie P——, bapt. Oct. 6, 1844.
16868. HOWARD WHEELER, born Nov. 25, 1820; d. Sept. 23, 1828.
16869. JOHN WHEELER, born Feb. 11, 1822.
16870. SARAH WHEELER, born Feb. 5, 1824; m. Feb. 1, 1844, Charles E. Converse.
16871. JOSEPHINE T. WHEELER, died Oct. 6, 1844, aged 12 years 8 months.

16872. HENRY WHEELER. Born at Dover, Dutchess Co., N. Y., 1840. Married 1868, Alice Darling, who was born 1848. Res. Dover Plains, Dutchess Co., N. Y.

Children:

16873. JENNIE M. WHEELER.
16874. WALTER E. WHEELER.
16875. EMMA WHEELER.
16876. CORA A. WHEELER.

16877. HENRY A. WHEELER. Married May 10, 1890, Rebecca Augusta Dresser, who was born at Cambridge, Mass., Nov. 10, 1862, dau. of Edwin Dresser and Rebecca (Williamson) Dresser. Res. Newtonville, Mass.

Children:

16878. MARGARET WHEELER, born Feb. 10, 1891.
16879. ROGER WHEELER, born Aug. 1, 1895.

16880. HENRY A. WHEELER, son of Samuel Howard (4889) and Sarah (Holder) Wheeler. Born at Berlin, Mass., March 31, 1857, and married there March 31, 1877, Nellie F. Reed.

Children:

16881. CARLON E. WHEELER, born March 12, 1880.
16882. ANELLA M. WHEELER, born Aug. 18, 1882.
16883. ROLAND R. WHEELER, born March 9, 1892; d. May 20, 1892.
16884. RAYMOND H. WHEELER, born March 9, 1893.

16885. HENRY C. WHEELER, son of Cyrus. Born at Gardner, Mass. Married Mary A. Lufkin, dau. of Charles Lufkin and Mary (Norwood) Lufkin.

16886. SAMUEL ALONZO WHEELER, son of Howard. Born Nov. 18, 1814. Married at Grafton, Mass., April 30, 1839, Lucinda Thompson, of Northbridge, Mass.

Children: (born at Grafton, Mass., except the first.)

16887. HENRY H. WHEELER, born at Westborough, Mass., Feb. 27, 1841.
16888. HARRIET H. WHEELER, born Nov. 5, 1842.

16889. ALONZO WARREN WHEELER, born Dec. 29, 1844; d. Aug. 28, 1845.
16890. SAMUEL T. WHEELER, born Jan. 29, 1847; d. Aug. 25, 1848.
16891. SAMUEL ALONZO WHEELER, born May 28, 1849.

16891. SAMUEL ALONZO WHEELER, son of Samuel Alonzo (16886) and Lucinda (Thompson) Wheeler. Born at Grafton, Mass., May 28, 1849. Married at Westborough, Mass., July, 1870, Laura Frances Tidd, who was born at Woburn, Mass., dau. of Squier S. Tidd and Harriet Augusta (Wheeler) Tidd.

Children: (born at Westborough, Mass.)
16892. WILLIAM HOWARD WHEELER, born June 10, 1871.
16893. HARRIET LUCINA WHEELER, born Oct. 16, 1872; m. George H. Emery. Ch: 1. George H. E——. 2. Blanche Gertrude E——. 3. Gladys Laura E——.
16894. GERTRUDE LAURA WHEELER, born Feb. 28, 1875; m. William D. Van Arsdalen. Ch: 1. Lloyd Francis Van A——. 2. William Van A——. 3. Howard E. Van A——. 4. Gertrude Laura Van A——.
16895. CAROLINE BLANCHE WHEELER, born April 24, 1876; m. Perley L. Slater. No children.

16896. HENRY S. WHEELER. Married Nov. 24, 1877, Hannah M. White, who was born at Derry, N. H., Jan. 9, 1853, dau. of Joseph White and Sarah A. (Stickney) White.

Children:
16897. CAROLINE M. WHEELER, born Sept. 10, 1878.
16898. SARAH E. WHEELER, born Nov. 2, 1879.
16899. MARY A. WHEELER, born Nov. 22, 1882.
16900. ELIZABETH W. WHEELER, born March 16, 1886.
16901. HENRIETTA WHEELER, born Sept. 12, 1892.

16902. NELSON HENRY WHEELER, son of Simeon. Born at Manville, R. I., April 25, 1849; died May 31, 1899. Married at Centerdale, R. I., Anna Elizabeth Watson, who was born at Stillwater, R. I., Feb. 17, 1850, dau. of Simon Watson and Mary (——) Watson.

Children:
16903. HENRY THEODORE WHEELER, born at Rehoboth, Mass., Aug. 8, 1873.
16904. THOMAS JEFFERSON WHEELER, born at Lincoln, R. I., May 16, 1876.
16905. CHARLES AUGUSTUS WHEELER, born at Taunton, Mass., Feb. 10, 1882; m. Nora Kettel.
16906. FRANCIS STILLMAN WHEELER, born at Pawtucket, R. I., Jan. 22, 1886; m. Florence Chambers. Ch: George Frederick W——, b. Dec. 27, 1906; d. June 14, 1908.

16903. HENRY THEODORE WHEELER, son of Nelson Henry (16902) and Anna Elizabeth (Watson) Wheeler. Born at Rehoboth, Mass., Aug. 8, 1873. Married at Attleboro, Mass., Aug. 18, 1900, Mary Alice Cook, who was born at Wakefield, R. I., May

15, 1881, dau. of William Cook and Ellen Maria (Holland) Cook. He is an operator in a worsted mill at Providence, R. I.

Children:

16907. NELSON HENRY WHEELER, born April 26, 1902; d. Sept. 4, 1902.
16908. CLINTON FRANCIS WHEELER, born April 13, 1904.

16909. HENRY WAKEMAN WHEELER. Baptized at Seymour, Conn., Sept. 28, 1852.

16910. ORVILLE WHEELER. Married Ella ——.

Children:

16911. HERBERT E. WHEELER, married (1) at Milbank, S. Dak., Jan. 16, ——, Ada J. Meadows, b. at Cresco, Iowa, Oct. 11, 1869, dau. of Alex Meadows and Ann (Marshall) Meadows. Ch: Marshall Earl W——, born June 16, 1892.
16912. FRANK WHEELER.
16913. NELLIE WHEELER, married Fred Brown.
16914. IDA WHEELER, married Heyno Cavalin.
16915. JESSIE WHEELER, married Leon Davis.
16916. EARL WHEELER.

16917. JOHN ERWARDS WHEELER, son of Obadiah (2819) and Bettie (Nichols) Wheeler. Born Aug. 9, 1782. Married Aurelia Judson.

Children:

16918. JOHN HARMON WHEELER, born abt. 1807; d. inf.
16919. ORIN HARMON WHEELER, born Jan. 29, 1810.
16920. JOHN RUSSELL WHEELER, born at Maple Grove, N. Y., Oct. 31, ——.
16921. ELIZABETH WHEELER, died Feb., 1897; m. Nelson Pearsall.
16922. FLORA WHEELER, married Star Platt.

16919. ORIN HARMON WHEELER, son of John Edwards (16917) and Aurelia (Judson) Wheeler. Born Jan. 29, 1810; died Feb. 1, 1892. Married Oct. 31, 1843, Olive Rounds.

Children:

16923. MARY WHEELER, born Sept. 6, 1844; d. Feb. 20, 1871.
16924. ELIZABETH WHEELER, born March 3, 1847; d. Sept. 22, 1849.
16925. CHARLES BURTON WHEELER, born June 11, 1853; d. Oct. 19, 1856.
16926. HELEN ELIZA WHEELER, born July 12, 1856; m. Feb. 1, 1883, Frank Dwight Taylor. Ch: 1. Marian Harriet T——, b. Nov. 21, 1886; m. Nov. 15, 1912, Frank Sutherland. 2. Raymond W. T——, b. Feb. 20, 1890.
16927. FRANCIS WHEELER, born June 3, 1859; d. March 13, 1873.
16928. FREDERICK RUSSELL WHEELER, born April 5, 1862.

16920. JOHN RUSSELL WHEELER, son of John Edwards (16917) and Aurelia (Judson) Wheeler. Born Oct. 31, ——; died Sept., 1881. Married Mary Rockwell, who was born at Butternuts, N. Y., June 3, 1821; died Oct. 12, 1859, dau. of Ard Star Rockwell and Betsey (Shaw) Rockwell. They had a son:

16929. JOHN EDWARD WHEELER, born Oct. 10, 1850.

16929. JOHN EDWARD WHEELER. Born at Tonawanda, N. Y., Oct. 10, 1850. Married at Elkhorn, Wis., Oct. 8, 1874, Alice Elizabeth Edwards, who was born at Sugar Creek, Wis., Feb. 5, 1851, dau. of Julius Lyman Edwards and Wealthy Amanda (Rust) Edwards. He is a banker at Columbus, Wis.

Children:

16930. J. RUSSELL WHEELER, born Aug. 20, 1875.
16931. HERBERT EDWARDS WHEELER, born July 22, 1878.
16932. FRANKLIN AUSTIN WHEELER, born Jan. 28, 1882; d. April 2, 1882.
16933. JOHN EDWARD WHEELER, born Oct. 18, 1883; d. Oct. 21, 1883.
16934. MARIE ADELAIDE WHEELER, born at La Crosse, Wis., July 25, 1886; m. there June 8, 1910, Arthur Gordon Eldred. Ch: Alice Elizabeth E——, b. Feb. 5, 1912.
16935. LYMAN ASHEL WHEELER, born at La Crosse, Wis., April 16, 1893.

16930. J. RUSSELL WHEELER, son of John Edward (16929) and Alice Elizabeth (Edwards) Wheeler. Born at Colorado Springs, Colo., Aug. 20, 1875. Married at La Crosse, Wis., Aug. 25, 1897, Ann May Knutesen, who was born at Lodi, Wis., Sept. 30, 1870, dau. of Erick Knutesen and Anna (Brunsberg) Knutesen.

Children:

16936. JOHN EDWARD WHEELER, born Oct. 10, 1899.
16937. HELEN ANNA WHEELER, born Jan. 26, 1901.
16938. MARY ALICE WHEELER, born March 24, 1909.

16931. HERBERT EDWARDS WHEELER, son of John Edward (16929) and Alice Elizabeth (Edwards) Wheeler. Born at Colorado Springs, Colo., July 22, 1878. Married at Denver, Colo., June 10, 1905, Lillian Belle Hobart, who was born at Manlius, Ill., Aug. 19, 1870, dau. of Charles Hobart and Jessie (Carson) Hobart.

Child:

16939. RICHARD HOBART WHEELER, born Dec. 23, 1912.

16940. STEPHEN WHEELER, son of Ephraim (2825) and Mary (——) Wheeler. Born March 8, 1749; died Dec. 19, 1806. Married July 9, 1772, Rhoda Spinning. Their son:

16941. EBENEZER WHEELER, born Sept. 15, 1782; died Feb. 9, 1862. Married Joanna Miller, who was born Dec. 19, 1785; died Aug. 23, 1855.

Children:

16942. MOSES M. WHEELER, born July 18, 1804.
16943. STEPHEN WHEELER, born March 12, 1806; d. Feb. 16, 1861; m. Sept. 30, 1840, Charity Cramm. Ch: 1. Catherine W——. 2. Elizabeth W——. 3. Frank W——. 4. Ella W——.
16944. HARRIET WHEELER, born March 22, 1808; d. Sept. 30, 1814.
16945. ELIZABETH D. WHEELER, born June 24, 1810; d. May 16, 1864; m. Dec. 7, 1828, Isaac Kershmer. Ch: Stephen K——.
16946. DANIEL WHEELER, born April 9, 1812; d. Jan. 14, 1823.
16947. ISAAC WHEELER, born March 11, 1814; d. March 12, 1814.
16948. JACOB M. WHEELER, born March 19, 1815.

16949. JOHN WHEELER, born Jan. 5, 1818.
16950. SAMUEL M. WHEELER, born Feb. 29, 1820.
16951. JOSEPH WHEELER, born March 5, 1823; d. Aug. 19, 1831.
16952. RHODA ANN WHEELER, born Dec. 30, 1824; m. Oct. 15, 1844, Perry Stewart. Ch: 1. Hattie S——, b. Oct., 1845. 2. Julia S——, b. July, 1847. 3. D. Wilmot S——, b. Dec., 1848. 4. John S——, b. Aug., 1850. 5. Minnie S——, b. July, 1852. 6. Charles S——, b. Aug., 1856. 7. Jane S——, b. July, 1859. 8. Perry M. S——, b. July, 1866. 9. E. Wheeler S——, b. Aug., 1868.
16953. EBENEZER S. WHEELER, born Oct. 6, 1829; d. Sept. 11, 1841.

16942. MOSES M. WHEELER, son of Ebenezer (16941) and Joanna (Miller) Wheeler. Born July 18, 1804; died Feb. 16, 1861. Married Jan. 23, 1830, Maria De Witt.

Children:
16954. CORNELIA M. WHEELER, born Oct. 31, 1830; d. Sept. 2, 1846.
16955. MARY ARCHER WHEELER, born March 3, 1834.
16956. MELYN B. WHEELER, born Feb. 13, 1836; d. April 30, 1888.
16957. JOANNA WHEELER, born Oct. 16, 1848; d. Aug. 21, 1855.

16948. JACOB M. WHEELER, son of Ebenezer (16941) and Joanna (Miller) Wheeler. Born March 19, 1815, died Feb. 21, 1887. Married Sept. 5, 1839, Mary M. Smith.

Children:
16958. MARY CATHARINE WHEELER, born Oct. 12, 1841.
16959. STEPHEN WHEELER, born June 23, 1843; d. July 27, 1844.
16960. EBENEZER WHEELER, born May 27, 1845; d. Feb. 16, 1850.
16961. JOSEPH WHEELER, born Jan. 28, 1848.
16962. JOHN WHEELER, born March 28, 1850.
16963. SARAH JANE WHEELER, born Oct. 4, 1852.
16964. ELIZABETH WHEELER, born Sept. 10, 1874.

16949. JOHN WHEELER, son of Ebenezer (16941) and Joanna (Miller) Wheeler. Born Jan. 5, 1818; died Aug. 12, 1858. Married Oct. 21, 1841, Catherine Inlon.

Children:
16965. OSCAR N. WHEELER, born April 28, 1844.
16966. ELLIOT WHEELER, born March 6, 1846.
16967. EDEN FRANKLIN WHEELER, born Jan. 23, 1847; d. July 15, 1847.
16968. ELLEN KATHARINE WHEELER, born July 12, 1851; d. Sept. 16, 1852.
16969. JOHN C. WHEELER, born Jan. 15, 1853; d. May 23, 1887.
16970. CORNELIA ANN WHEELER, born March 12, 1855; d. Dec. 8, 1883.
16971. FRANCES MELISSA WHEELER, born April 12, 1856; d. Sept. 4, 1857.

16950. SAMUEL M. WHEELER, son of Ebenezer (16941) and Joanna (Miller) Wheeler. Born Feb. 29, 1820; died April 20, 1900. Married near Springfield, Clark Co., Ohio, Esther Morgan, who was born there Oct. 5, 1821; died May 14, 1899, dau. of Jacob Morgan and Sarah (——) Morgan.

Children:
16972. SARAH JANE WHEELER, born Feb. 22, 1843; d. April 11, 1910;

m. 1870, Harrie Heasley, b. 1841; d. April 10, 1911. Ch: Hal H——, b. July 30, 1875.

16973. ELNORA WHEELER, born at Springfield, Ohio, April 16, 1848; m. near Emporia, Kan., May 6, 1874, Arthur W. Plumb. Ch: 1. Jeannette P——, b. May 12, 1875; d. March 10, 1893. 2. Luella P——, b. Sept. 17, 1877. 3. Howard Wheeler P——, b. June 29, 1880. 4. Chester Arthur P——, b. June 4, 1886.

16974. WILLIAM H. WHEELER, born Nov. 8, 1872; m. Nov. 3, 1893, Luella Taylor, b. Feb. 20, 1854; d. 1899.

16975. EDWIN EBENEZER WHEELER, born Jan. 27, 1855.

16976. CHARLES SAMUEL WHEELER, born Jan. 18, 1859; m. Feb. 24, 1886, Clara Abraham. Ch: 1. Roy W——. 2. Ward W——. 3. Earl W——.

16977. ALLISON EUGENE WHEELER, born Sept. 5, 1860; m. Dec. 18, 1888, Ella Loy.

16978. ESTHER ELOISE WHEELER, born Sept. 4, 1864; m. Feb. 23, 1887, William Ernst. Ch: 1. Twins, born dead. 2. Ione E——, b. May 26, 1891. 3. Glen E——, b. Jan. 25, 1898. 4. Karl E——, b. Jan. 8, 1908.

16979. MARIETTE EUGENIA WHEELER, born Sept. 24, 1866.

16975. EDWIN EBENEZER WHEELER, son of Samuel M. (16950) and Esther (Morgan) Wheeler. Born Jan. 27, 1855. Married Jan. 19, 1882, Minnie Sykes.

Children:

16980. WILBER WHEELER, born Dec. 25, 1882.

16981. GEORGE WHEELER, born Aug. 9, 1886.

16982. LESTER SAMUEL WHEELER, born Aug. 26, 1899.

16983. REUBEN WHEELER. Married at Natick, Mass., Oct. 15, 1841, Martha B. Morse.

Children: (born at Natick, Mass.)

16984. LUCY JANE WHEELER, born June 30, 1842.

16985. HERBERT ERVIN WHEELER, born Dec. 20, 1846.

16986. SIMON WHEELER.

Children:

16987. JULIUS MORTON WHEELER, born at Watertown, N. Y., Nov. 16, 1817.

16988. THOMAS WILSON WHEELER, married Emma ——.

16989. CLARINDA WHEELER, married Solon Kimball. Ch: 1. Morton K——. 2. Olivia K——. 3. Shelley K——. 4. Edwin K——.

16990. CHLOE WHEELER, married James Avery. Ch: 1. James A——. 2. Edwin A——.

16991. SIMON WHEELER.

16992. ASA WHEELER.

16987. JULIUS MORTON WHEELER, son of Simon (16986). Born at Watertown, N. Y., Nov. 16, 1817; died 1884. Married (1) Sophia Harris Ingalls, who was born Feb. 12, 1819, dau. of John Ingalls and Eunice (White) Ingalls. Married (2) at Milwaukee, Wis., May, 1864, Caroline Georgiana Anderson, who was born at Leamington, Eng., May 15, 1836, dau. of John Anderson and Mary Ann (Tomes) Anderson.

Children, 1st marriage:

16993. HERBERT JULIUS WHEELER, born at Watertown, N. Y., July 21, 1853.

16994. MARCUS WHEELER, born at Milwaukee, Wis., Jan. 24, 1857.

Children, 2d marriage:

16995. WILLIAM MORTON WHEELER, born at Milwaukee, Wis., March 19, 1865.

16996. MINNIE SOPHIA WHEELER, born Feb. 27, 1867; m. March 19, 1885, John Grenvis. Ch: 1. Olivia G— —, b. 1886. 2. Caroline G— —, b. 1888.

16997. JOHN ANDERSON WHEELER, born 1868; d. 1869.

16998. VICTOR SOLON WHEELER, born 1869; d. 1874.

16999. CLARA JULIA WHEELER, born Sept. 13, 1871.

17000. OLIVIA CENTELLA WHEELER, born July 8, 1876; m. 1905, John Potter Whittren.

16993. HERBERT JULIUS WHEELER, son of Julius Morton (16987) and Sophia Harris (Ingalls) Wheeler. Born at Watertown, N. Y., July 21, 1853. Married at Milwaukee, Wis., April 27, 1874, Theodosia A. Taylor, who was born at Waukesha, Wis., dau. of William Taylor.

Children: (born at Milwaukee, Wis.)

17001. FLORENCE MAY WHEELER, born 1876; m. Alfred Castner King. Ch: 1. Alfred Castner K— —. 2. Edith Florence K— —, b. Sept. 13, 1907. 3. Virgil K— —, b. May 14, 1911.

17002. HERBERT MARCUS WHEELER, born Jan. 8, 1877.

17003. WILLARD THEODORE WHEELER, born July 20, 1891.

16994. MARCUS WHEELER, son of Julius Morton (16987) and Sophia Harris (Ingalls) Wheeler. Born at Milwaukee, Wis., Jan. 24, 1857. Married at Georgetown, Colo., Dec. 18, 1884, Edith Harriet Montgomery, who was born at Clayton, Ill., Aug. 9, 1865, dau. of Robert P. Montgomery and Mary Taylor (Ewing) Montgomery.

Children:

17004. ROBERT MONTGOMERY WHEELER, born Oct. 6, 1885; m. June 28, 1911, Alice Anna Meyers, b. at Georgetown, Colo., Jan. 4, 1886.

17005. RUTH ERMINA WHEELER, born June 20, 1888.

16995. WILLIAM MORTON WHEELER, son of Julius Morton (16987) and Caroline Georgiana (Anderson) Wheeler. Born at Milwaukee, Wis., March 19, 1865. Married at Rockford, Ill., June 28, 1898, Dora Bay Emerson, who was born there March 7, 1869, dau. of Ralph Emerson and Adaline Elizabeth (Talcott) Emerson. Res. Jamaica Plain, Boston, Mass. Member National Academy, 1912. Professor of Economic Entomology at Harvard University.

Children:

17006. ADALINE EMERSON WHEELER, born April 20, 1899.

17007. RALPH EMERSON WHEELER, born May 29, 1901.

17002. HERBERT MARCUS WHEELER, son of Herbert Julius

(16993) and Theodosia A. (Taylor) Wheeler. Born at Milwaukee, Wis., Jan. 8, 1877. Married at Paoma, Colo., June 27, 1906, Ruth Gustavia Allen, who was born at Hyde Park, Mass., Dec. 31, 1887, dau. of Alfred Augustus Allen and Amelia Eastman (Head) Allen.

Children:
17008. DORIS AILEEN WHEELER, born May 3, 1908.
17009. PHILIP LESLIE WHEELER, born Sept. 11, 1911.

17010. JAMES WHEELER. Married Louisa F. Downing.

Children:
17011. JOSEPH WHEELER, born 1832.
17012. HANNAH WHEELER, born 1833.
17013. JAMES WASHINGTON WHEELER, born 1835.
17014. JOHN ELIAKIM WHEELER, born at New Castle, N. H., Feb., 1838.
17015. ELIZA ANN WHEELER, born 1841; d. 1911; m. Veramis Constantine Rand. Ch: 1. Edward R——. 2. Josie R——. 3. Veramis R——.
17016. GEORGE WHEELER, born 1843.
17017. REBECCA JANE WHEELER, born 1845.

17014. JOHN ELIAKIM WHEELER, son of James (17010) and Louisa F. (Downing) Wheeler. Born at New Castle, N. H., Feb., 1838; died May 15, 1890. Married at Lynn, Mass., May, 1864, Anna Maria Rand, who was born at Portland, Me., Nov., 1838, dau. of Woodbury Rand and Sarah (Purington) Rand.

Children: (last 3 born at Lynn, Mass.)
17018. WILLIAM CURTIS WHEELER, born March 12, 1865; d. 1893.
17019. JAMES WOODBURY WHEELER, born at Weymouth, Mass., July 15, 1866.
17020. ANNIE ISABELLA WHEELER, born July 5, 1869; m. 1902, Charles Sumner Balcomb. Ch: Henry B——, b. 1904.
17021. HERMAN WHEELER, born Sept. 11, 1874; m. 1900, Hattie Ponty. Ch: Raymond Gerald W——, b. 1902.
17023. ALICE WHEELER, born April 6, 1877.

17019. JAMES WOODBURY WHEELER, son of John Eliakim (17014) and Anna Maria (Rand) Wheeler. Born at Weymouth, Mass., July 15, 1866; died Aug. 2, 1898. Married March 6, 1890 at Salem, Mass., Annie Maud Balcomb, who was born there Feb. 6, 1865, dau. of Henry W. Balcomb and Elizabeth Jane (Sanborn) Balcomb. He was in Co. C. 2d Mass. Inf., and died at the siege of Santiago de Cuba.

Child:
17024. HENRY LESLIE WHEELER, born March 26, 1891.

17025. HIBBARD WHEELER. Born at Leominster, Mass., March 3, 1835.

17026. HIRAM WHEELER. Married Annis S. Baldwin, who was born Dec. 3, 1800; died July 4, 1830, dau. of Abiel Baldwin and Annis (Stone) Baldwin, of New Milford, Conn.

Child:
17027. MARK HERMON WHEELER.

17028. HIRAM M. WHEELER. Married (1) at Shrewsbury, Mass., Oct. 18, 1840, Maria H. Palmer, of Worcester, Mass., who was born March 17, 1822; died Oct. 28, 1844. Married (2) at Shrewsbury, Mass., April 22, 1847, Nancy R——, of Northbridge, Mass.

17029. JAMES TAYLOR WHEELER. Born Sept. 20, 1809; died 1890. Married Jerusha Young, who was born 1815; died 1891.

Children:

17030. HIRAM NICHOLAS WHEELER, born at St. Charles, Ill., March 30, 1844.

17031. JAMES BRAINARD TAYLOR WHEELER, married Anna Baker. Ch: 1. Carl W——. 2. Bertha W——. 3. Jessie W——. 4. Roy B. W——. 5. Anna W——.

17032. JOHN KITTRIDGE WHEELER, married Georgia McIntosh. Ch: 1. Mary W——. 2. Marguerite W——. 3. Elizabeth W——. 4. Harry W——.

17033. CHARLES COOK WHEELER.

17034. JOEL NILES WHEELER, married Frances Baker. Ch: 1. Jean W——. 2. Leon W——.

17030. HIRAM NICHOLAS WHEELER, son of James Taylor (17029) and Jerusha (Young) Wheeler. Born at St. Charles, Ill., March 30, 1844. Married (1) at St. Charles, Ill., 1865, Maria Louise Ferson, who was born there Sept. 15, 1844, dau. of Dean Ferson and Prudence (Ward) Ferson. Married (2) Jan., 1888, Bertha Selina (Littlefield) Brockman, widow of Eugene Brockman.

Children, 1st marriage:

17035. JAMES DEAN WHEELER, born at St. Charles, Mo., Sept. 29, 1867.

17036. JOHN REDMOND WHEELER, born at St. Charles, Ill., March 6, 1869.

17037. MARY McINTOSH WHEELER, born Feb. 28, 1871; d. Dec., 1889.

Children, 2d marriage:

17038. GLADYS WHEELER, born May, 1893.

17039. BERNICE WHEELER, born Dec. 17, 1895.

17035. JAMES DEAN WHEELER, son of Hiram Nicholas (17030) and Maria Louise (Ferson) Wheeler. Born at St. Charles, Mo., Sept. 29, 1867. Married at Sioux City, Iowa, Oct. 8, 1889, Julia Ann Page, who was born at Jefferson, Iowa, May 9, 1866, dau. of William Page and Maria (Ford) Page. Res. Sioux City, Iowa.

Children:

17040. JULIAN FORD WHEELER, born Sept. 22, 1890.

17041. JAMES DEAN WHEELER, born July 1, 1892.

17042. EARL JOHN WHEELER, born March 17, 1894.

17043. GEORGE SCHOTT WHEELER, born Dec. 20, 1895.

17044. WILLIAM KITTREDGE WHEELER, born June 14, 1898.

17045. JOSEPH PAGE WHEELER, born Oct. 2, 1912.

17036. JOHN REDMOND WHEELER, son of Hiram Nicholas (17030) and Maria Louise (Ferson) Wheeler. Born at St. Charles, Ill., March 6, 1869. Married (1) at Quincy, Ill., Oct. 7, 1891, Grace M. Grosh, who was born there Sept. 3, 1867, dau. of John Frederick

Grosh and Harriet (— —) Grosh. They were divorced, June, 1905. Married (2) at Quincy, Ill., Sept. 1, 1910, Sada Ives Brockman, who was born Dec. 25, 1877, dau. of Eugene Brockman and Bertha Salina (Littlefield) Brockman. He is an importer of hotel and institution supplies at Calgary, Alberta, Canada.

Child:

17046. FREDERICK GROSH WHEELER, born Oct. 8, 1895.

17047. HOLLAND WHEELER. Married at Rockingham, Mass., Nov. 27, 1834, Frances Adeline Tuttle.

17048. WILLIAM R. WHEELER. Born near Rome, Ind., March, 1826. Married in Perry Co., Ind., abt. 1852, Mary Jane Hall, who was born at Adyeville, Ind., 1831, dau. of — — Hall and — — (Taylor) Hall.

Children: (born at Adyeville, Ind.)

17049. JAMES THOMAS WHEELER, born abt. 1854; d. abt. 1887; m. Sarah Cherry. Ch: 1. Clarence W— —. 2. Lunsford W— —.

17050. MARGARET WHEELER, born 1858; d. 1908; m. Sampson Cox. Ch: 1. Lunsford E. C— —. 2. Homer H. C— —.

17051. ALICE E. WHEELER, born 1863; m. 1885, Lewis Sumner. Ch: 1. Charles S— —. 2. Stella S— —.

17052. JOHN T. WHEELER, born Oct. 25, 1867; m. at Wilmington, Ind., Grace Rawles, b. at Remington, Ind., July 20, 1870, dau. of Lycurgus Rawles and Catherine (Oilar) Rawles. He is a physician at Indianapolis, Ind. Ch: 1. Mary W— —, b. 1897. 2. Ralph W— —, b. 1900.

17053. HOMER HENDERSON WHEELER, born Nov. 8, 1872.

17053. HOMER HENDERSON WHEELER, son of William R. (17048) and Mary Jane (Hall) Wheeler. Born at Adyeville, Ind., Nov. 8, 1872. Married at Memphis, Tenn., April 5, 1905, Altie Gladden, who was born at Indianapolis, Ind., March 1, 1888. He is a physician at Indianapolis, Ind.

Children:

17054. HOMER HENDERSON WHEELER, born Jan. 16, 1907.

17055. WILLIAM GARVER WHEELER, born March 11, 1909.

17056. HORACE WHEELER. Married April 24, 1825, Olive Benedict, who was born April 6, 1803, dau. of Nathaniel Benedict and Rebecca (Darrow) Benedict.

17057. HORACE WHEELER, son of Franklin and — — (Carr) Wheeler. Born at Pompey, N. Y., June 14, 1819. Married (1) 1843, Ellen Aldridge, who died Aug. 16, 1867. Married (2) Caroline L. Bangs, who died April 10, 1895, dau. of Reuben H. Bangs.

Children:

17058. JAMES WHEELER.

17059. JANE WHEELER.

17060. JULIA WHEELER, married Hollister Reed, of Pompey, N. Y.

17061. MYRON J. WHEELER, residence Savannah, Ga.

17062. CLARA WHEELER, married William Hoag, of Fayetteville, N. Y.

17063. WILLIAM WHEELER, residence Pompey, N. Y.

17064. GEORGE WHEELER.

17065. HATTIE WHEELER, married David R. Stafford, of Syracuse, N. Y.
17066. EVA WHEELER, married J. Edward Scoville.
17067. ELLA B. WHEELER, married William B. Griffiths.

17068. HORACE PERRY WHEELER, son of John and Marietta (Herdman) Wheeler. Born at Orange, N. J., March 14, 1869. Married June 26, 1890, Laura Laurinda Williams, who was born at Pleasantdale, N. J., April 14, 1868, dau. of William Hyatt Williams and Rebecca (Day) Williams.

Children:
17069. ETHEL LAURINDA WHEELER, born Sept. 24, 1891.
17070. FRANK LESLIE WHEELER, born June 14, 1893.
17071. HARRY ALFRED IVINOMAY WHEELER, born July 7, 1895.
17072. JOHN LEONARD WHEELER, born June 24, 1897; d. Oct. 25, 1903.
17073. REBECCA BESSIE WHEELER, born July 2, 1899; d. July 13, 1899.
17074. WILLIAM HORACE WHEELER, born Nov. 26, 1900.
17075. MARIAN EVELYN WHEELER, born Dec. 20, 1903.
17076. CHARLES HERBERT WHEELER, born Dec. 12, 1905.

17077. HOSEA WHEELER. Married at Montpelier, Vt., as 3d husband, Nov. 24, 1883, Ellen Maria (Divoll) Cady Robinson.

17078. ISAAC B. WHEELER. Born at Boxford, Mass., April 10, 1822; died Nov. 12, 1901. Married at Rutland, Tioga Co., Pa., Feb. 1, 1844, Polly Burton, who was born in Connecticut, April 9, 1823.

Children: (born at Rutland, Pa.)
17079. PHILENA WHEELER, born Nov. 14, 1845; m. March 10, 1860, Lloyd Squires.
17080. HULSEY B. WHEELER, born May 27, 1848.
17081. LEWIS PETER WHEELER, born April 12, 1854; m. Nov. 15, 1880, Martha Havens. Ch: Homer W——, b. Nov. 3, 1882.
17082. EDWARD AUSTIN WHEELER, born June 9, 1858; m. Feb. 6, 1894, Minnie Worden. No children.
17083. LLOYD S. WHEELER, born Oct. 7, 1864; m. Jan. 20, 1883, Carrie Wilson. Ch: 1. Hulsey F. W——, b. Nov. 2, 1887. 2. Jennie May W——, b. Aug. 2, 1890. 3. Myrtle S. W——, b. Aug. 28, 1892.

17080. HULSEY B. WHEELER, son of Isaac B. (17078) and Polly (Burton) Wheeler. Born at Rutland, Tioga Co., Pa., May 27, 1848. Married at Mainesburg, Tioga Co., Pa., July 9, 1872, Anna Nicholas, who was born in Union Tp., Tioga Co., Pa., June 20, 1854.

Children: (born at Rutland, Pa.)
17084. PHILENA A. WHEELER, born March 9, 1874; m. Nov. 12, 1896, Frank Brown. Ch: 1. B. T. B——, b. Oct. 12, 1897; d. March 15, 1898. 2. Margaret Oleno B——, b. Dec. 18, 1899. 3. Delos A. B——, b. April 15, 1900.
17085. LIBBY E. WHEELER, born April 27, 1877; d. March 2, 1891.
17086. WALTER M. WHEELER, born Sept. 14, 1882; m. April 22, 1898, Mary L. Van Zile. Ch: Annabel L. W——, b. Jan. 27, 1903.
17087. MARGARET A. WHEELER, born Oct. 16, 1887.
17088. LEDA E. WHEELER, born May 4, 1892; m. William G. Behrand.

17089. I. M. WHEELER, son of Ignatius and Jennie (James)

Wheeler. Born in Jefferson Co., Ky., May 6, 1832. Married Sarah Seaton, dau. of Kenner Seaton and Mary (Sliger) Seaton.

Children: (born in Jefferson Co., Ky.)

17090. WILLIAM C. WHEELER, born Jan. 1, 1859.

17091. WALLACE V. WHEELER, born Sept. 11, 1863; m. Oct., 1895, Cora Blakemore. Ch: Wallace V. W——, b. Oct., 1896.

17092. CHARLES C. WHEELER, born May 30, 1877; m. 1895, Martha Mills. Ch: 1. Virginia W——. 2. Martha W——. 3. Elizabeth W——. 4. Charles M. W——. 5. Sarah W——.

17090. WILLIAM C. WHEELER, son of I. M. Wheeler (17089) and Sarah (Seaton) Wheeler. Born in Jefferson Co., Kentucky, Jan. 1, 1859. Married at Louisville, Kentucky, Nov. 19, 1884, Mildred Katherine Blakemore, dau. of Joseph Blakemore and Araminta (Owen) Blakemore. He is a merchant at Louisville, Ky.

Children:

17093. BLAKEMORE WHEELER, born Nov. 18, 1885.

17094. ARAMINTA WHEELER, born July 26, 1890.

17095. IRA WHEELER. Married July 3, 1836, Susannah (Lee) Dunning, who was born at Presquit, Pa., Sept. 28, 1802, dau. of James Lee and Catherine (——) Lee, and widow of Samuel D. Dunning.

Children:

17096. SARAH WHEELER, born Dec. 15, 1837; m. Samuel Headly.

17097. WESLEY WHEELER, born March 30, 1840.

17098. WILLIAM LEE WHEELER, born Feb. 24, 1842; m. Melvina Reed.

17099. JAMES HOOPER WHEELER, born in Licking Co., Ohio, Feb. 9, 1844. Married at Council Bluffs, Iowa, Aug. 15, 1871, Sadie Hunter Baldwin, born at Ottumwa, Iowa, Nov. 16, 1852, dau. of John Tunis Baldwin and Jane (Hunter) Baldwin.

Children:

17100. JANE B. WHEELER, born Nov. 30, 1872; m. June 17, 1896, William G. Gaston. Ch: John Wheeler G——, b. Nov. 5, 1901.

17101. JOHN TUNIS WHEELER, born Nov. 23, 1876; m. June 20, 1900, Mary Edith Blades.

17102. IRVING FRANCIS WHEELER, son of Charles. Born at Williamsburg, N. Y., Nov. 1, 1872. Married at Patchogue, L. I., N. Y., June 23, 1894, Minnie Caroline Leager, who was born at New York City, Nov. 14, 1873, dau. of George William Leager and Emma (Schwartz) Leager.

Children:

17103. FLORENCE WHEELER, born Oct. 28, 1899.

17104. ETHEL WHEELER, born Oct. 4, 1905.

17105. ISAAC WHEELER. Married at Concord, Mass., Jan. 19, 1699-1700, Sarah How.

Children: (born at Concord, Mass.)
17106. SARAH WHEELER, born Sept. 11, 1700.
17107. DEBORAH WHEELER, born Jan. 13, 1701-2.
17108. MARY WHEELER, born March 4, 1703.

17109. SAMUEL WHEELER, of Hartford, Conn., died June 29, 1712. The inventory of his estate taken by Cyprian Nickolls, John Bunce and Jonathan Bunce, amounted to £102, 00, 06.

Children:
17110. SAMUEL WHEELER, who was of full age when administration upon his father's estate was granted to him, July 7, 1712.
17111. JOHN WHEELER, aged 19 y.
17112. ISAAC WHEELER, aged 17 y.
17113. MOSES WHEELER, aged 9 y.
17114. RACHEL WHEELER, aged 14 y.
17115. MARY WHEELER, aged 11 y.
17116. ELIZABETH WHEELER, aged 7 y.

On July 7, 1712, Cyprian Nickolls was appointed guardian to Rachel and Elizabeth; and Thomas Hosmer was appointed guardian to Isaac and Moses. Aug. 4, 1712, Thomas Buck, of Middletown, Conn., was appointed guardian of Elizabeth. Nov. 6, 1712, Rachel Wheeler "appeared before the court and made choice of Samuel Kellogg to be her guardian, she being 14 years of age." Nov. 4, 1718, Samuel Wheeler, administrator, exhibits an account of his administration, which was allowed and an order given to distribute the estate as follows, viz: to Samuel, eldest son £22 04 02; to John, Isaac, Rachel, Mary and Elizabeth £11—02—01 each, Thomas Hosmer, Joseph Cook and Richard Seymour being appointed distributors. This distribution indicates that the son, Moses, had died prior to that date.

17117. ISAAC WHEELER, of Malden, Mass. Born Feb. 26, 1781; died at Amherst, N. H., June 20, 1870. Married (1) June 9, 1803, Sarah Dodge, who was born Aug. 1, 1778, dau. of Bartholomew Dodge and Mrs. Martha (Hartshorn) Kimball Dodge, of Amherst, N. H. Married (2) Abigail ——, who died July 2, 1844, aged 56. Married (3) Eliza Hildreth. He worked as a shipwright in Charlestown Navy Yard in early life, and assisted in fitting out Commodore Perry's Fleet on Lake Erie, in 1813. He settled in Amherst, N. H., where he was a mechanic and farmer.

Child:
17118. MARIA WHEELER, died Jan. 23, 1833, aged 18.

17119. SIMEON HARTWELL WHEELER, son of Francis and Mary (——) Wheeler. Born at Concord, Mass., Oct. 10, 1776, and married there June 4, 1807, Betsey Forbush.

Children: (born at Concord, Mass.)
17120. ISAAC WHEELER, born Jan. 21, 1808.
17121. MARY WESTON WHEELER, born June 27, 1810.

17122. ISAAC TICHENOR WHEELER. Married at Shaftsbury, Vt., Jan. 6, 1890, Adelle Taft, who was born there Oct. 7 ——, dau. of John P. Taft and Jane (Stone) Taft.

Children:
17123. EMMA WHEELER, married George Smith.
17124. HENRY WHEELER.
17125. THOMAS ADELBERT WHEELER, born at Sand Coulee, Mont., Nov. 10, 1892.

17126. ISRAEL TROWBRIDGE WHEELER. Born near Hartford, Conn., Dec. 27, 1812. Married at Finley, Ohio, Feb. 20, 1849, Belinda Wade, who was born there Feb. 20, 1834.

Children:
17127. LEZETTA WHEELER, born 1855; m. Charles D. Thompson. No children.
17128. ARKINSON GEORGE WHEELER, born Nov. 16, 1858; unm.
17129. LLOYD ALVIN WHEELER, born Oct. 8, 1862; unm.
17130. ELLIOTT WILLIAM WHEELER, born June 20, 1863; d. Sept. 23, 1881; m. —— Parks.

17131. JAMES WHEELER. Married at Boston, Mass., July 30, 1795, Sally Brown.

17132. JAMES WHEELER. Married at Boston, Mass., Nov. 14, 1798, Sally Tassey.

17133. JAMES WHEELER. Married at Boston, Mass., Sept. 20, 1767, Elizabeth Adams.

17134. JAMES WHEELER. Married Sarah Bush, who was born April 29, 1820; died June 1, 1867.

Children:
17135. JARED WHEELER, born at Westfield, Mass., Sept. 28, 1839.
17136. JENNIE WHEELER, died April, 1877.
17137. LUCIUS WHEELER, killed in the battle of Antietam.
17138. HELEN WHEELER.

17135. JARED WHEELER, son of James (17134) and Sarah (Bush) Wheeler. Born at Westfield, Mass., Sept. 28, 1839. Married at Enfield, Conn., Nov. 24, 1864, Elizabeth Hills, who was born there June 4, 1845, dau. of Erskine Hills and Julia (Risley) Hills.

Children:
17139. ALICE JULIA WHEELER, born May 9, 1866; m. Oct. 21, 1882, Harley Keyes. Ch: 1. Albert W. K——, b. Aug. 15, 1887. 2. Elmer F. K——, b. Sept. 23, 1889.
17140. EDDIE J. WHEELER, born Oct. 4, 1869; d. June 21, 1873.
17141. JENNIE E. WHEELER, born at Springfield, Mass., Oct. 21, 1873.
17142. ALBERT K. WHEELER, born April 23, 1877; d. Sept. 10, 1886.

17143. JAMES WHEELER. Born in England. Married Ann Barrett.

Children:
17144. SAMUEL WILSON WHEELER, born at Cheltenham, Eng., June 20, 1840.
17145. HARRIET WHEELER, married Augustus Freeborn Brown.
17146. JAMES R. WHEELER.

17144. SAMUEL WILSON WHEELER, son of James (17143)

and Ann (Barrett) Wheeler. Born at Cheltenham, Eng., June 20, 1840. Married at Baltimore, Md., abt. 1872, Mary Ann Robinson, who was born in Harford Co., Md., June 30, 1850, dau. of Joseph Robinson and —— (Hughes) Robinson.

Children:

17147. ANNIE ROBINSON WHEELER, born July 31, 1874; m. 1896, H. E. Barrow.

17148. JAMES RUSSELL WHEELER, born at Baltimore, Md., Jan. 20, 1880; m. in Harford Co., Md., Jan. 4, 1905, Sarah Susanna Garrison, b. there April 3, 1881, dau. of John B. Garrison and Annie P. (Curry) Garrison. Ch: 1. Helen W——, b. April 17, ——. 2. Charlotte W——, b. Nov. 27, ——.

17149. PETER WHEELER. Married (int. at Stow, Mass., April 15, 1754) Martha Maxwell, who died June 24, 1774, aged 42 years.

Children: (born at Stow, Mass.)

17150. LEVI WHEELER, born Nov. 6, 1754.

17151. WILLIAM WHEELER, born Nov. 22, 1757.

17152. PETER WHEELER, born Oct. 29, 1760.

17153. KATHARINE WHEELER, born July 5, 1763; m. (int. at Stow, Mass., July 8, 1788) Hezekiah Wheeler.

17150. LEVI WHEELER, son of Peter (17149) and Martha (Maxwell) Wheeler. Born at Stow, Mass., Nov. 6, 1754, and married there Feb. 20, 1776, Elizabeth Taylor. He served in the Revolution.

Children: (baptized at Stow, Mass.)

17154. JAMES WHEELER, baptized Sept. 22, 1776.

17155. LEVI WHEELER, baptized June 7, 1778.

17156. JAMES WHEELER, son of William and Ann (Hayes) Wheeler. Born in New York State, Feb. 16, 1817. Married near Butler, Choctaw Co., Ala., 1848, Nancy Holbrook Stimwinder, dau. of John Stimwinder and Susan Amelia (Collins) Stimwinder. He went to New Orleans at about the age of 17, and became a steamboat engineer.

Children:

17157. JAMES EVERHART WHEELER, born Aug. 19, 1849; d. June 19, 1883; m. Mary Jones. Ch: 1. John Henry W——, b. June 29, 1874. 2. David Edward W——. 3. Annie Elizabeth W——.

17158. ANN HAYES WHEELER, born Sept. 5, 1852; d. Sept. 17, 1885; m. Thomas Guinn. Ch: Mary Elizabeth G——, b. Sept. 4, 1883.

17159. JOHN STIMWINDER WHEELER, born Sept. 14, 1853.

17160. HENRY BUSH WHEELER, born July 3, 1861; d. Feb. 1, 1884.

17161. JOSEPH EDWARD WHEELER, born Jan. 2, 1863; d. April 28, 1873.

17162. SUSAN AMELIA WHEELER, born at Mt. Sterling, Ala., Oct. 1, 1865; m. at Meridian, Ala., Oct., 1887, Charles Mayfield. Ch: 1. Jesse A. M——, b. June 28, 1890. 2. Minnie Lee M——, b. Jan. 29, 1894. 3. Lulu M——, b. Feb. 3, 1892; d. Aug. 3, 1892. 4. Mary L. M——, b. April 16, 1896; d. Oct. 9, 1896. 5. Mattie Belle M——, b. April 10, 1897. 6. John M. M——, b. June 14, 1899;

d. Sept. 5, 1899. 7. Lillie May M——, b. June 10, 1901. 8. Rosa V. M——, b. Aug. 23, 1902. 9. James W. M——, b. Nov. 7, 1904; d. April 10, 1905. 10. Ernest M——, b. March 9, 1908.

17163. ALABAMA WHEELER, born Oct. 13, 1866; d. April 21, 1874.

17164. EDWARD CORNELIUS WHEELER, born April 6, 1868; d. 1872.

17159. JOHN STIMWINDER WHEELER, son of James (17156) and Nancy Holbrook (Stimwinder) Wheeler. Born in Choctaw Co., Ala., Sept. 14, 1853. Married (1) at Stonewall Station, Miss., Dec. 26, 1880, Sarah Elizabeth McGaw, who was born in Clark Co., Miss., April 3, 1861, dau. of William McGaw and Almedia (James) McGaw. Married (2) at Meridian, Miss., Sept. 8, 1886, Martha Jane Johnston, who was born Jan. 29, 1870, dau. of David Thomas Johnston. He is a car inspector on the N. O. & N. E. R. R.

Children, 1st marriage:

17165. JAMES WILLIAM WHEELER, born Nov. 17, 1881.

17166. LILLIE MAY WHEELER, born Sept. 16, 1883; m. Feb. 22, 1903, Lee Bates. Ch: 1. Raymond B——, b. Dec. 2, 1903. 2. Robert Monroe B——, b. Dec. 12, 1906. 3. Willard Lee B——, b. Jan. 23, 1912.

Children, 2d marriage:

17167. ALMEDIA ELIZABETH WHEELER, born Aug. 8, 1887; m. Dec. 14, 1906, Henry Wilson. Ch: 1. Lorine Elizabeth W——, b. Aug. 11, 1907. 2. James Edward W——, b. June 24, 1909. 3. Son, b. Sept. 14, 1912.

17168. JOHN HENRY WHEELER, born Sept. 25, 1889; unm.

17169. JOSEPH EDWARD WHEELER, born Sept. 5, 1892; unm.

17170. WALTER CLINTON WHEELER, born Nov. 17, 1894.

17171. Girl, born May 28, 1897; d. Oct. 8, 1898.

17172. VERNA LEE WHEELER, born May 17, 1900.

17173. CHARLES EUGENE WHEELER, born Oct. 28, 1902.

17174. ROBERT LEONARD WHEELER, born Dec. 21, 1904.

17175. Son, born Jan. 30, 1907; d. Nov. 12, 1908.

17176. SARAH LOUISE WHEELER, born Sept. 6, 1909.

17177. Boy, born May 30, 1912.

17178. JAMES WHEELER, born at Rochester, N. Y., 1825; died 1892. Married at Marshall, Mich., Esther Anice Lewis.

Children: (born at Iowa Hill, Cal.)

17179. ARTHUR JAMES WHEELER, born March 6, 1863; m. at Los Angeles, Cal., Jan. 14, 1888, Allie M. Cooper.

17180. WALTER LEWIS WHEELER, born Oct. 17, 1865; m. at Port Orchard, Wash., Dec. 13, 1891, Effie Gorst, b. at Belle Prairie, Minn., Oct. 19, 1869, dau. of John Gorst and Lorinda M. (Coe) Gorst.

17181. CHARLES WHEELER.

17182. DELLA WHEELER.

17183. CORA J. WHEELER, married William Wolfe.

17184. JAMES WHEELER. Born at Jackson, Pa., April 17, 1840. Married at Lawrenceville, Pa., Sept. 2, 1861, Louise Bostwick, who was born at Triangle, N. Y., June 10, 1843; died at Millerton, Pa., Dec. 25, 1889, dau. of Daniel Bostwick and Harriet (Standish) Bostwick.

Children: (born at Canton, N. Y., except the last.)

17185. DELLA WHEELER, born Aug. 9, 1863; m. at Millerton, Pa., Oct. 19, 1879, Alfred Buchanan, b. at Jackson, Pa., Aug. 16, 1856. Ch: Cassius B— —, b. Nov. 19, 1883.

17186. MARSHALL WHEELER, born Feb. 7, 1865; m. at Southport, N. Y., March 16, 1887, Eva Nichols, b. at Jackson, Pa., Jan. 29, 1871.

17187. JENNIE WHEELER, born Nov. 2, 1867; m. Jan. 19, 1884, Wellen Curren. Ch: 1. Dorsie C— —, b. Jan. 27, 1885. 2. Clyde C— —, b. July 12, 1887.

17188. CARRIE WHEELER, born at Wellsboro, Pa., April 1, 1873; m. Feb. 23, 1892, Charles Glover, b. 1868. Ch: 1. Jacob G— —, b. March 2, 1895. 2. Arthur G— —, b. Feb. 11, 1898.

17189. WILLIAMSON ALLEN WHEELER. Born in North Carolina. Married at Nolansville, Tenn., Louisa Johnson, dau. of Charles Johnson and Nancy (— —) Johnson.

Children:

17190. FANNIE WHEELER, born 1845; m. Ed Jordan. Ch: 1. Henry Allen J— —. 2. John J— —. 3. Charles J— —. 4. Landon J— —. 5. Frank J— —. 6. Luther J— —. 7. Coley J— —. 8. Nellie — —. 9. Miles J— —. 10. Stephen J— —.

17191. BENJAMIN GRANT WHEELER, born 1849; d. Dec. 20, 1912; m. 1881, Ellen Campbell. Ch: 1. Felix W— —. 2. Helen W— —. 3. Benjamin W— —. 4. Charles W— —. 5. Minnie W— —. 6. Rosa King W— —. 7. Katherine W— —. 8. Mary W— —. 9. Alberta W— —.

17192. MOLLIE WHEELER.

17193. WHIT WHEELER, married Nannie Warren. Ch: 1. Gordon W— —. 2. Flora W— —.

17194. JAMES ALLEN WHEELER, born May 17, 1847.

17194. JAMES ALLEN WHEELER, son of Williamson Allen (17189) and Louisa (Johnson) Wheeler. Born in Williamson Co., Tenn., May 17, 1847. Married near La Vergne, Rutherford Co., Tenn., Dec. 27, 1870, Ann Eliza Sneed, who was born there Dec. 3, 1852, dau. of C. E. Sneed and Ann B. (Haynes) Sneed. He is a farmer at Rio Vista, Texas.

Children:

17195. OLIVIA IRENE WHEELER, born July 13, 1872; d. Feb. 26, 1882.

17196. GEORGE PHIFER WHEELER, born June 2, 1874; d. Sept. 5, 1883.

17197. CARLTON HAYNES WHEELER, born Feb. 18, 1876; d. Nov. 10, 1905; m. Oct. 6, 1895, Carrie Chapman, b. in Georgia, Sept., 1881. Ch: 1. Margaret Leone W— —, b. Oct. 5, 1897. 2. Carlton W— —, b. Dec. 11, 1898.

17198. CHARLES WOLSEY WHEELER, born Oct. 14, 1879; m. Oct. 10, 1905, Mary L. Gouldy, b. at Turnersville, Texas, Dec. 3, 1883. Ch: 1. Milton Kenneth W— —, b. Jan. 1, 1907. 2. James Rodman W— —, b. March 6, 1909; d. Feb. 10, 1910. 3. Hervey Gouldy W— —, b. April 10, 1910. 4. Charles Everett W— —, b. Dec. 5, 1911.

17199. BERRY TRICE WHEELER, born Nov. 5, 1881; m. May 24, 1904, Margaret West, b. at Richmond, Texas, June, 1870. Ch: Harold Allen W— —, b. Oct. 23, 1906.

17200. WILLIAM CLINTON WHEELER, born June 13, 1883; d. Aug. 17, 1905.

17201. ANNIE BROWN WHEELER, born Aug. 10, 1887; d. Jan. 22, 1909.
17202. EDWIN EARL WHEELER, born Oct. 31, 1889; m. Sept. 24, 1911, Lorena Cameron. Ch: Mildred Ethel W——, b. June 26, 1912.
17203. ETHEL MORTON WHEELER, born Jan. 31, 1892; m. Aug. 17, 1908, Oscar Davis. Ch: Grady D——, b. May 22, 1910.

17204. SAMUEL WHEELER. Born May 29, 1789; died March 26, 1847. Married Nancy ——, who was born March 27, 1789; died Dec. 27, 1860.

Children: (born at Oxford, N. Y.)
17205. WILLIAM HENRY WHEELER, born April 10, 1817.
17206. JAMES AUGUSTUS WHEELER, born April 10, 1817.
17207. JOHN WHEELER, married Catherine ——. Ch: 1. Alice W——. 2. Alida W——. 3. Lewis W——.
17208. CATHERINE WHEELER, married Waldo M. Potter. Ch: 1. Frank P——. 2. Caroline P——. 3. Kate P——. 4. Grace P——.

17205. WILLIAM HENRY WHEELER, son of Samuel (17204) and Nancy (——) Wheeler. Born at Oxford, N. Y., April 10, 1817; died Oct. 30, 1884. Married at Oswego, N. Y., Sept. 21, 1847, Mary Burbank Braman, who was born at Worcester, Mass., March 1, 1820; died May 11, 1884, dau. of Dana Augustus Braman and Eliza (Burbank) Braman.

Children: (born at Oswego, N. Y.)
17209. LOUISA BRAMAN WHEELER, born March 5, 1850; m. June 17, 1873, Carrington Wheeler. No children.
17210. JAMES AUGUSTUS WHEELER, born Sept. 14, 1852.
17211. WILLIAM DANA WHEELER, born Feb. 3, 1856.
17212. ELIZABETH WHEELER.

17210. JAMES AUGUSTUS WHEELER, son of William Henry (17205) and Mary Burbank (Braman) Wheeler. Born at Oswego, N. Y., Sept. 14, 1852, and married there Oct. 25, 1880, Florence Evelyn Tucker, who was born at Pulaski, N. Y., Dec. 10, 1851, dau. of Sidney Merrill Tucker and Rebecca L. (Doane) Tucker. He is a manufacturer of fireproof building materials. Res. New Brunswick, N. J.

Children:
17213. HELENE LOUISE WHEELER, born Nov. 12, 1881; m. June 1, 1907, Charles Henry Tuttle, b. at New York City, April 21, 1880. Ch: 1. Evelyn Cressman T——, b. March 29, 1908. 2. Charlotte Merrill T——, b. April 28, 1910.
17214. MARY BRAMAN WHEELER, born July 15, 1883; m. Jan. 1, 1910, Frank Garfield Conkling, b. New York City, Jan. 17, 1882.
17215. EVELYN REBECCA WHEELER, born July 18, 1885; m. April 29, 1911, Charles Beresford Fox, b. near London, Eng., Feb., 1877.
17216. WILLIAM HENRY WHEELER, born April 28, 1887.
17217. IRWIN WHEELER, born Dec. 22, 1889.
17218. LOUISE MACFARLANE WHEELER, born Dec. 22, 1889; d. Feb. 15, 1890.

17211. WILLIAM DANA WHEELER, son of William Henry

(17205) and Martha Burbank (Braman) Wheeler. Born at Oswego, N. Y., Feb. 3, 1856, and married there May 28, 1884, Carrie F. Herrick, who was born there Dec. 21, 1861, dau. of William H. Herrick and Mariah (Faulkner) Herrick.

Children: (born at Oswego, N. Y.)

17219. DUDLEY IRWIN WHEELER, born Sept. 23, 1885; m. June 26, 1911, Helen Biglow, b. at Jersey City, N. J., Oct. 19, 1885. Ch: Mary Elizabeth W— —, b. Feb. 7, 1913.
17220. ELIZABETH FAULKNER WHEELER, born Feb. 20, 1890.
17221. RICHARD HERRICK WHEELER, born July 9, 1892.

17222. JOEL JEFFERSON WHEELER, son of Bennett I. (14131) and Elizabeth (Moore) Wheeler. Born in Albemarle Co., Va., Nov. 5, 1828, and married there April 30, 1863, Mary Frances Garland, who was born there April 1, 1839, dau. of James Garland and Matilda (Wheeler) Garland.

Children: (born at Albemarle Co., Va.)

17223. SYDNEY BENJAMIN WHEELER, born Sept. 19, 1866.
17224. MANA GARLAND WHEELER, born April 10, 1870; m. Oct. 25, 1893, A. Goodman Carter, b. in Albemarle Co., Va., June 6, 1871. Ch: 1. Mary Elma C— —, b. Dec. 28, 1894. 2. Josephine Garland C— —, b. Jan. 12, 1897.
17225. JAMES BURNETTE WHEELER, born July 24, 1873.
17226. WILLIAM NATHANIEL WHEELER, born July 4, 1876; d. Aug. 30, 1906; m. Edna Allen. Ch: Allen W— —, b. Feb., 1903.
17227. JEFFERSON RANDOLPH WHEELER, born May 30, 1882; m. Isabel Payne, b. at Lynchburg, Va., June 20, 1886.

17223. SYDNEY BENJAMIN WHEELER, son of Joel Jefferson (17222) and Mary Frances (Garland) Wheeler. Born in Albemarle Co., Va., Sept. 19, 1866. Married 1890 Lena M. Ambroselli, who was born at Charlottesville, Va., Oct. 23, 1875.

Children:

17228. HAZEL B. WHEELER, born Nov. 17, 1891.
17229. EVELYN WHEELER, born Nov. 13, 1892.
17230. ALTHEA WHEELER, born Jan. 11, 1896.

17225. JAMES BURNETTE WHEELER, son of Joel Jefferson (17222) and Mary Frances (Garland) Wheeler. Born in Albermarle Co., Va., July 24, 1873. Married at Charlottesville, Va., Oct. 26, 1897, Annie Clark, who was born there Nov. 23, 1878, dau. of R. W. Clark and Martha (Fugerson) Clark.

Children:

17231. LUCILLE CLARK WHEELER, born Sept. 2, 1898.
17232. WILLIAM BURNETTE WHEELER, born Nov. 13, 1900.
17233. JAMES EARLE WHEELER, born Sept. 10, 1903.
17234. DOROTHY MARTHA WHEELER, born June 24, 1906.

17235. JAMES C. WHEELER, son of Whitcher. Born Dec. 26, 1844. Married Martha Hammond, who was born at Bow, N. Y., dau. of Jonathan Hammond.

Children:
17235-a. ALMORA WHEELER, born Dec. 8, 1873.
17236. PERLEY A. WHEELER, born Jan. 2, 1875.
17237. MINNIE B. WHEELER, born May 27, 1878.
17238. CHARLES O. WHEELER, born June 2, 1882.
17239. AMELIA C. WHEELER, born May 29, 1887.
17240. Child, born 1890; d. inf.

17241. JAMES FRANKLIN WHEELER. Born in Illinois. Married Ella Johnson, who was born in Virginia. Their son:

17242. URIAH BRUCE WHEELER, born in Canton, Ill., Sept. 25, 1876. Married at Carthage, Ill., Feb. 14, 1906, Sarah I. Fisher. He is in the lumber business at Muskogee, Okla.

Children:
17243. VELMO ELIZABETH WHEELER, born July 28, 1907.
17244. EDWARD FRANCIS WHEELER.

17245. JAMES HARRIE WHEELER, son of William G. Wheeler. Born at Princeton, Minn., July 12, 1867; died at Sierra Madre, Cal., Nov. 14, 1910. Married at New York City, May 28, 1904, Alla May Armington, who was born at Burford, Ontario, Canada, June 26, 1866, dau. of Chauncey Armington and Sarah (Bingham) Armington.

17246. SAMUEL WHEELER, son of Jesse. Married Louisa Poplin, dau. of William Poplin and Sally (— —) Poplin.

Children:
17247. JERUSHA ANN WHEELER, died Jan., 1907; m. Robert Bain. Ch: 1. James W. B— —. 2. Alice B— —. 3. Emma B— —. 4. Johanna H. B— —. 5. John B— —.
17248. SALLIE WHEELER.
17249. MARTHA E. WHEELER, married James Bain. Ch: Ella B— —.
17250. JAMES HARVEY WHEELER, born at Unionville, Tenn., Oct. 24, 1849.
17251. ROBERT WELLINGTON WHEELER, born 1851; d. 1900; m. 1875, Barbara Adyolotte. Ch: 1. A. W. W— —, b. 1876. 2. William S. W— —, b. 1878. 3. Green L. W— —, b. 1881. 4. Robert W— —, b. 1883. 5. Powers W— —, b. 1887.
17252. ALFRED WHEELER, born 1856.
17252-a. MARY WHEELER, born 1860.

17250. JAMES HARVEY WHEELER, son of Samuel (17246) and Louisa (Poplin) Wheeler. Born at Unionville, Tenn., Oct. 24, 1849. Married at Mifflin, Tenn., Dec. 21, 1875, Mary Eliza Harmon Scarborough, who was born there Dec. 4, 1853, dau. of C. R. Scarborough and Mary Jane (— —) Scarborough.

Children:
17253. ROBERT SAMUEL WHEELER, born 1876; m. Nov. 18, 1903, Mamie Temple. Ch: 1. Harvey Temple W— —, b. 1906. 2. Robert Wells W— —, b. 1909.
17254. W. F. WHEELER, born Dec. 7, 1878; m. April 3, 1907, Elizabeth Mitchell. Ch: Francis E. W— —, b. April, 1909.

17255. MARY LOUISE WHEELER, born June 5, 1880; m. Nov. 18, 1903, J. N. Henry, b. at Mayfield, Ky., 1870. Ch: Joseph H——, b. Aug. 25, 1906.
17256. EDNA P. WHEELER, born Oct. 23, 1882; m. Dec. 22, 1903, Edgar G. Parrish. Ch: Robert S. P——.
17257. JESSE H. WHEELER, born Aug. 4, 1884; m. June 29, 1906, Minnie Brown. Ch: Mignonette W——, b. Jan. 12, 1908.
17258. JOSEPH C. WHEELER, born March 3, 1890.
17259. FRANCES L. WHEELER, born Aug. 6, 1892.

17260. JOHN WHEELER, son of Benjamin and Martha (Nicholas) Wheeler. Born in South Wales, May 8, 1826. Married abt. 1851, Sarah Jinkins, who was born in Wales, abt. 1825, dau. of Thomas Jinkins and Sarah (Reese) Jinkins.

Children:

17261. THOMAS JINKINS WHEELER, born March 5, 1855; m. Mabel Crosby. Ch: Aurie C. W——.
17262. BENJAMIN F. WHEELER, married Bertha Osgood. Ch: Robert W——.
17263. MARY ELIZABETH WHEELER, married M. H. Constantine. Ch: 1. John C——. 2. Claude C——. 3. Jessie C——. 4. Sadie C——. 5. May C——. 6. Earl C——.
17264. JESSIE WHEELER, married George Burrows. Ch: 1. Arthur B——. 2. Lee B——.
17265. JAMES HENRY WHEELER, born May 10, 1866.

17265. JAMES HENRY WHEELER, born at Centerville, Allegheny Co., New York, May 10, 1866. Married at Chili, Monroe Co., N. Y., Nov. 26, 1890, Susanna Hutton, who was born there July 4, 1870, dau. of James Hutton and Susanna (Land) Hutton.

Children:

17266. LLOYD CHANCELLOR WHEELER, born Nov. 10, 1891.
17267. ELLEN THIRZA WHEELER, born Sept. 19, 1895.

17268. JAMES HENRY WHEELER. Born in Michigan, Dec. 31, 1871. Married at Fort Christmas, Orange Co., Fla., May 25, 1891, Nora Ida Hodges, who was born there 1877, dau. of William Hodges and Mary (Tucker) Hodges.

Children:

17269. JAMES WHEELER, born 1901.
17270. CORALIE WHEELER, born 1903.

17271. JAMES L. WHEELER. Married 1867, Emelie D. Cock, dau. of John L. Cock and Phebe E. (Frost) Cock. Res. Battle Creek, Mich.

Children:

17272. JOHN THEODORE WHEELER, married Kate Henderson.
17273. GERTRUDE ELIZABETH WHEELER, married James Davidson Muir.

17274. WILLIAM WHEELER, son of Jublee. Married Edith Rogers. He was a minister of the Presbyterian Church.

Children:

17275. JAMES MADISON WHEELER, born at Gainesboro, Tenn., Jan. 24, 1846.
17276. JONATHAN WHEELER, married Sara Brown.
17277. JUBLEE WHEELER, married Martha Billingsly.
17278. WILLIAM WHEELER, married Mary Brown.
17279. THOMAS WHEELER.
17280. MARY ANN WHEELER, married Albert Birdwell.
17281. ADLICIA WHEELER, married Benjamin Birdwell.

17275. JAMES MADISON WHEELER, son of William (17274) and Edith (Rogers) Wheeler. Born at Gainesboro, Tenn., Jan. 24, 1846, and married there Sept. 16, 1869, Elizabeth J. Hix, who was born there April 18, 1851, dau. of Louis Hix and Juda (Lee) Hix. He was a minister of the Presbyterian Church.

Children:

17282. SAMUEL LATIE WHEELER, born June 20, 1870; d. Jan. 2, 1875.
17283. WILLIAM LEONIDAS WHEELER, born March 7, 1872.
17284. ZONER WHEELER, born Feb. 24, 1874; d. Nov. 14, 1875.
17285. ASIA WHEELER, born Feb. 24, 1874.
17286. R. BELLE WHEELER, born March 25, 1876.
17287. MADISON HICKMAN WHEELER, born Feb. 24, 1878.
17288. ONER D. WHEELER, born May 29, 1880.
17289. DALTON WHEELER, born Jan. 16, 1882; d. March 30, 1888.
17290. SIBYL FRANKLIN WHEELER, born Jan. 24, 1884; m. July 7, 1912, Binie Craghead. Ch: 1. Girl, born June 2, 1913.

17283. WILLIAM LEONIDAS WHEELER, son of James Madison (17275) and Elizabeth J. (Hix) Wheeler. Born at Gainesboro, Tenn., March 7, 1872. Married at Columbia, Tenn., Jan. 7, 1903, Annie Belle Gracy, who was born at Union City, Tenn., Aug. 19, 1878, dau. of John Ramsey Gracy and Frances Evelyn (Catron) Gracy. L.I. Peabody College, 1902. B.D. Cumberland University, 1906. Presbyterian Clergyman at Nashville, Tenn.

Children:

17291. ALVIE ELIZABETH WHEELER, born Sept. 19, 1904.
17292. MARY BELLE WHEELER, born Nov. 16, 1912.

17293. JAMES McLEAN WHEELER, son of Calvin S. and Addie (Gill) Wheeler.

Children:

17294. ELIZABETH WHEELER, born 1843; d. 1911; m. April, 1865, Robert A. Herchmer. Ch: 1. John H— —, b. 1866. 2. Lyle H— —, b. 1867. 3. Robert Leigh H— —, b. 1869. 4. Robert McLean H— —, b. 1877.
17295. JAMES BYARD WHEELER, married Zylpha Carpenter.
17296. RICHARD WHEELER, married Thurza Stevens.
17297. ARCHIBALD KING WHEELER, born March 9, 1865.

17297. ARCHIBALD KING WHEELER, born at Tannworth, Canada, March 9, 1865. Married at Corrine, Mich., March 8, 1890, Helen Rachel Peters, who was born at Brookfield, Mich., Aug. 19,

1866, dau. of Manley B. Peters and Sarah M. (Sheldon) Peters.

Children:

17298. ARCHIBALD KING WHEELER, born Dec. 25, 1891.
17299. LIZETTE FRANCES WHEELER, born Jan. 4, 1901.
17300. HELEN ELIZABETH WHEELER, born Jan. 12, 1905.

17301. JAMES MONCRIEF WHEELER, son of Alonzo Jacob and Mary Jane (— —) Wheeler. Born at Rockford, Ill., Feb. 7, 1878. Married at Houston, Texas, Oct. 4, 1905, Maud Irene Wheeldon, who was born Sept. 19, 1880, dau. of William Wheeldon.

17302. JAMES SARGENT WHEELER, son of Leonard. Born at New Market, N. H., March 25, 1828.

17303. WILLIAM WHEELER. Born 1808; died 1889. Married Florilla Baker.

Children: (born at Rushford, Pa.)

17304. JAMES THEODORE WHEELER, born April 4, 1835.
17305. ELIZABETH CORDELIA WHEELER, married Dwight Coleman.
17306. MARY CATHARINE WHEELER, born June 17, 1833; d. Dec. 26, 1901; m. Adelbert Tilden. Ch: 1. William Wheeler T— —, b. Dec. 22, 1866. 2. Charles A. T— —, b. Feb. 14, 1869. 3. Katherine Crum T— —, b. Feb. 26, 1873.
17307. MARIA O. WHEELER, married William D. Drake. Ch: 1. William Wheeler D— —. 2. Grace Baker D— —. 3. Edward Anderson D— —. 4. Clara D— —.

17304. JAMES THEODORE WHEELER, son of William (17303) and Florilla (Baker) Wheeler. Born at Rushford, Allegheny Co., Pa., April 4, 1835. Married (1) Etta Luce, who was born at Ellicottville, N. Y., Feb. 3, 1836. Married (2) at Union City, Pa., Elvira Otis, who was born at Hamlin, N. Y., Oct. 7, 1857, dau. of Job Otis and Rosetta (Logan) Otis.

Children, 1st marriage:

17308. HELEN POTTER WHEELER, born Jan. 17, 1872; d. Sept. 3, 1902; m. James Paul Spackman. Ch: James Wheeler S— —, b. July 5, 1902.
17309. JAMES WHEELER, born at Corry, Pa., Aug. 21, 1873.

Child, 2d marriage:

17310. LILLIAN F. WHEELER, born at Union City, Pa., Sept. 16, 1882.

17311. JARED W. WHEELER. Born at Pomfret, Conn., Sept. 1, 179–; died 1865. Married Electra B. (— —), rem. Town of Elbridge, Cayuga Co., N. Y. Their son:

17312. RUSSELL B. WHEELER, born at Elbridge, N. Y., April 13, 1837. Married Carrie E. Van Vleck, dau. of Alexander Van Vleck. Res. Skaneatelas, N. Y.

Child:

17313. JAMES A. WHEELER.

17314. JARIUS C. WHEELER, son of Franklin, and Susan (Collins) Wheeler. Born about 1848. Married at Lexington, Mass., Nov. 20, 1881, Alice M. Tibbetts, dau. of William Tibbetts and Mary (Smith) Tibbetts.

17315. JASON WHEELER. Born Oct. 4, 1765; died 1843. Married Patience ——. Rem. from New York State to Ohio, and from there to Indiana.

Children: (born in New York State.)

17316. ELIZABETH WHEELER, born 1789; d. 1849.
17317. SILAS M. WHEELER, born Feb. 11, 1790. His record will be found under No. 12,199.
17318. ABIGAIL WHEELER, born 1793; d. 1832.
17319. JASON JAMES WHEELER, born 1795; d. 1828.
17320. LUCY WHEELER, born 1797; d. 1875.
17321. GEORGE WHEELER, born 1799; d. 1829.
17322. ABEL M. WHEELER, born 1801; d. 1881.
17323. LUCINDA WHEELER, born 1803; d. 1834; m. James Murtch.
17324. HARVEY B. WHEELER, born 1805; d. 1878.
17325. TRACY R. WHEELER, born 1807.
17326. ALMIRA WHEELER, born 1809; m. James Johnston.
17327. MARY ANN WHEELER, born 1811; d. 1852; m. John Hastings.

17325. TRACY R. WHEELER, son of Jason (17315) and Patience (——) Wheeler. Born in New York State, 1807. Married in Ohio, 1828, Abigail Day, who was born in Ohio, Dec. 6, 1809; died 1888.

Children:

17328. MELISSA CATHERINE WHEELER, born Jan. 13, 1829; m. B. T. Kelly.
17329. NANCY WHEELER, married William Welch.
17330. CYNTHIA ANN WHEELER, married Wilson Dyer.
17331. LOUISA JANE WHEELER, married John Caruthers.
17332. GEORGE WASHINGTON WHEELER, born Feb. 11, 1837; d. June 30, 1837.
17333. RHODA ELLEN WHEELER, born April 28, 1838; d. 1866; m. Martin White.
17334. WILLIAM HARRY WHEELER, born March 11, 1841.
17335. ELIZABETH L. WHEELER, born May 25, 1843.
17336. ABIGAIL WHEELER, born Aug. 17, 1845.
17337. MARY M. WHEELER, born Sept. 23, 1847; m. Levi Calkins.
17338. JOHN TRACY WHEELER, born April 15, 1850.
17339. WILSON D. WHEELER, born April 16, 1853.

17339. WILSON D. WHEELER, son of Tracy R. (17325) and Abigail (Day) Wheeler. Born at Council Bluffs, Iowa, April 16, 1853. Married (1) Nov. 28, 1875, Anna Brown, who was born in Indiana, 1855, dau. of William P. Brown and Mary M. (Woodworth) Brown. Married (2) at Salem, Ore., Nov. 29, 1884, Lou Brown, who was born 1851, dau. of William P. Brown and Mary M. (Woodworth) Brown. He is a hotel proprietor at Newport, Ore.

Children:

17340. ETHEL PEARL WHEELER, born Dec. 1, 1876; m. 1901, R. C. James. Ch: 1. Harlen J——, b. 1902. 2. Erwin J——, b. 1904.
17341. FRANK H. WHEELER, born 1879; m. 1904, Grace Weaver, b. 1881. Ch: Loretta W——, b. Dec., 1904.
17342. WILLIAM TRACY WHEELER, born 1883; m. 1907, Vixen Jackson, b. 1888.
17343. BESSIE H. WHEELER, born 1886; m. 1912, Cecil Cooper, b. 1887.
17344. JESSIE FLOYD WHEELER, born 1886.
17345. ANNA FAY WHEELER, born Aug. 29, 1888; m. 1906, C. G. Arthur.

17346. WALKER WHEELER. Married Anna Goff, who died May 29, 1876, aged 90 years, 8 months, 13 days, dau. of Shubael Goff and Sibyl (——) Goff.

Children:

17347. SHUBAEL P. WHEELER, born Feb. 22, 1815; d. May 26, 1877.
17348. JASPER WALKER WHEELER, born at Dighton, Mass., Oct. 3, 1822; d. March 25, 1892; m. (1) (int. at Rehoboth, Mass., Nov. 17, 1844,) Pattie A. F. Lusier; m. (2) at Rehoboth, Mass., Dec. 18, 1884, Hannah S. (Kelley) Waterman, as her 3d husband. Ch: 1. Francis Jasper W——, b. June 27, 1848. 2. Elizabeth A. M. W——, b. 1851; m. Nov. 28, 1867, David W. Francis, son of Bradford Francis and Abby (——) Francis.

17349. JEREMIAH WHEELER. Born Sept. 20, 1760; died July 17, 1854, aged 93 y. 9 m. 27 d. Married Jemima ——, who died April 18, 1850, aged 90 y. 25 d. Res. Brookhaven, L. I., N. Y.

17350. JEREMIAH WHEELER, son of Abraham and Hannah (——) Wheeler. Born at Keene, N. H., June 16, 1764.

17351. JEROME WHEELER. Born at Springfield, Mass., July, 1824. Married Jane Crowe.

Children:

17352. RAYMOND ADELBERT WHEELER, born in Porter Co., Ind., Dec. 16, 1861.
17353. EMMA L. WHEELER, married Griff Ranson.
17354. ADELAIDE WHEELER, married George Smith.
17355. IDA WHEELER, married John Culp.
17356. TAVE WHEELER, married George Kelly.
17357. MINNIE WHEELER, married Thomas Maxwell.

17352. RAYMOND ADELBERT WHEELER, son of Jerome (17351) and Jane (Crowe) Wheeler. Born in Porter Co., Ind., Dec. 16, 1861. Married at Valparaiso, Ind., Oct. 1, 1895, Frances Ann Gustafson, who was born in Porter Co., Ind., Oct. 28, 1872, dau. of Andrew Gustafson and Lenore (Babcock) Gustafson. He is an engineer at Valparaiso, Ind.

Children:

17358. MURIEL WHEELER, born July 11, 1896; d. March 26, 1897.
17359. INEZ WHEELER, born Aug. 12, 1898.
17360. LEONORE WHEELER, born Dec. 11, 1900.
17361. LUCILE WHEELER, born Aug. 3, 1903.

17362. BONNIE WHEELER, born Jan. 28, 1907.
17363. RAYMOND KENNETH WHEELER, born Dec. 11, 1912.

17364. WILLIAM WHEELER. Married Rhoda Skeele.

Children: (born at Peacham, Vt.)
17365. JEROME B. WHEELER, born 1838.
17366. EUGENE WHEELER.
17367. MARTHA WHEELER, married (1) Ashael Farr; m. (2) —— Nutting.

17365. JEROME B. WHEELER, son of William (17364) and Rhoda (Skeele) Wheeler. Born at Peacham, Vt., 1838. Married Katherine Deming, who was born at Kenosha, Wis., dau. of Reuben Deming and Mary Ann (Dana) Deming.

Children:
17369. ARTHUR DANA WHEELER, born 1861; d. 1912; m. 1886, Anna Holt.
17370. JEROME WINTHROP WHEELER, born Jan. 15, 1863.

17370. JEROME WINTHROP WHEELER, born at Kenosha, Wis., Jan. 15, 1863. Married at Jacksonville, Ill., Aug. 24, 1886, Eva Hill, who was born in Morgan Co., Ill., Aug. 24, 1863, dau. of John Hill and Mary (Shepard) Hill. He is President of the Capital Trust Co., of St. Paul, Minn.

Children:
17371. KATHERINE WHEELER, born May 14, 1889.
17372. MARYAN WHEELER, born Dec. 27, 1892.
17373. JEROME WINTHROP WHEELER, born July 5, 1901.

17374. JEROME BYRON WHEELER. Born at Troy, N. Y., Sept. 3, 1841. Married 1870, Harriet Mason Valentine, of Nantucket, Mass. He enlisted Sept. 3, 1861, for service in the Civil War in Co. D. 6th N. Y. Cavalry, and rose from Private to Captain. He had two daughters.

17375. JESSE WHEELER. Married at Wayland, Mass., May 28, 1826, Abigail Bacon, who was baptized Oct. 19, 1806, dau. of Capt. John Bacon.

17376. JESSE GOODNOW WHEELER, son of Nathan and Lydia (——) Wheeler. Born at Phillipston, Mass., Feb. 24, 1805; died Sept. 9, 1835, at Athol, Mass. Married at Athol, Mass., Feb. 25, 1830, Harriet Foskett, of Orange, Mass.

17377. JOB WHEELER. Married (int. at Phillipston, Mass., March 20, 1790) Lucy Crosby.

Child:
17378. JOB EMERSON WHEELER, born at Phillipston, Mass., Oct. 15, 1790.

17379. JOB WHEELER, son of John and Elizabeth (——) Wheeler. Born at Templeton, Mass., April 18, 1755. (1765)

17380. JOEL WHEELER, son of Uriel. Born at Hebron, Conn. Married at North Manchester, Conn., Julia Keeney.

Children:
17381. EDGAR C. WHEELER, born at N. Manchester, Conn., 1840; m. at E. Granby, Conn., 1867, Isabell Holmes. Ch: Holmes W——, b. 1869; m. 1896, May Wilkey.
17382. AARON WHEELER, born 1855.

17383. JOHN WHEELER. Married at Concord, Mass., Feb. 24, 1767, Sarah Palmer.

17384. JOHN WHEELER. Married at Boston, Mass., Jan. 29, 1760, Margaret Holland.

17385. JOHN WHEELER. Married at Boston, Mass., Jan. 25, 1790, Polly White.

17386. JOHN WHEELER. Married at Boston, Mass., May 26, 1805, Elizabeth Shales.

17387. JOHN WHEELER. Married at Boston, Mass., Dec. 18, 1806, Debby Clark.

17388. JOHN WHEELER. Married at Boston, Mass., June 8, 1794, Sally Lewis.

17389. JOHN WHEELER. Married and had

Children: (baptized at Medford, Mass.)
17390. JOHN WHEELER, baptized Oct. 15, 1797.
17391. JOHN WHEELER, baptized June 6, 1802.
17392. LUCY WEBBER WHEELER, baptized May 17, 1807.
17393. SALLY WHEELER, baptized Dec. 25, 1815.

17394. JOHN WHEELER. Married at Bedford, Mass., May 23, 1754, Hannah Taylor, who was born May 28, 1725, dau. of David Taylor and Hannah (——) Taylor.

Children: (born at Bedford, Mass.)
17395. JOHN WHEELER, born Dec. 27, 1755.
17396. HANNAH WHEELER, born March 22, 1758.
17397. RICHARD WHEELER, born May 17, 1760.

17398. JOHN WHEELER. Married Elizabeth ——.

Children: (born at Bolton, Mass.)
17398. JOSHUA WHEELER, born Jan. 19, 1758.
17399. ELIZABETH WHEELER, born Aug. 16, 1760.

17400. JOHN WHEELER. Married Sarah ——.

Children: (born at Lancaster, Mass.)
17401. SARAH WHEELER, born April 10, 1770.
17402. RUTH WHEELER, born April 27, 1772.
17403. JOHN WHEELER, born July 1, 1774.

17404. JOHN WHEELER. Married at Fitchburg, Mass., May 5, 1819, Polly L. Whittemore.

17405. JOHN WHEELER. "Gent" died June 18, 1727, aged about 80. He was living at E. Hampton, L. I., N. Y., in 1716 and rem. later to Smithtown, L. I. He is referred to as Captain.

Child:
17406. SARAH WHEELER, died April 18, 1704, aged about 14.

17407. JOHN WHEELER. Married as 2d husband, Sally (White) Read, who was born at Westmoreland, N. H., April 5, 1775; died at Johnson, Vt., August 18, 1853, dau. of Capt. Joseph White and Keziah (Britton) White and widow of Alpheus Read.

Child:
17408. LETITIA WHEELER.

17409. JOHN WHEELER, of Hartford, Conn. Married Sarah Denton. The inventory of his estate was taken Jan. 21, 1724-5 by James Ensign and Daniel Merrells and amounted to £111, 06s, 07d. Letters of administration had been granted to his widow, Sarah and her brother Benjamin Denton, of Farmington on Jan. 20, 1724-5. April 30, 1740, Joseph Wheeler "a minor 16 years of age" chose his mother, Sarah Wheeler to be his guardian. Sept. 3, 1745, Sarah Wheeler, the widow "now moves that a distribution on s^d^ estate might be granted. The Court order as followeth: To the widow, her thirds, £10—06—00. To Joseph Wheeler, only son, his double part £13—06—00. To Mary Wheeler, daughter of the deceased, £6—13—08, and appoints Capt. Joseph Cook and Ebenezer Webster, both of Hartford distributors." Feb. 28, 1748, Sarah Wheeler, the widow "now moves to this Court that her right of dowry in the real estate may be set out to her. Whereupon this Court appoints and impower Ebenezer Webster and Joseph Holcomb, of Hartford to set out to s^d^ widow one third part of the buildings and land of s^d^ deceased to her by bounds."

Children:
17410. JOSEPH WHEELER.
17411. MARY WHEELER.

17412. JOHN WHEELER. Born on the eastern shore of Maryland; died 1888, aged about 90. His father died when he was young and he was raised by a family named Cropper. He married twice, the second time at West Farms, N. Y., to Phebe Courtright. He had eight children by his 1st marriage and six by the 2d. The youngest child by the 2d marriage was

17413. SAMUEL J. WHEELER, born at Philadelphia, Pa., Feb. 13, 1837. Married (1) 1861, Susie K. Harlan. They were divorced. Married (2) Sarah Robinson. Married (3) 1892, Maria Edmunds.

Children:
17414. HARRY COURTRIGHT WHEELER.
17415. Daughter, married — — Read.

17416. JOHN WHEELER. Married Sarah — —.

Children: (born at Hartford, Conn.)
17417. MARY WHEELER, born March 10, 1719.
17418. JOSEPH WHEELER, born May 19, 1723.
17419. SARAH WHEELER, born April 16, 1725.

17240. JOHN WHEELER. Married Mary — —. He made a deed to John Wheeler, Jr., of land at Wheeler's Point on the east side of Chesapeake Bay in Maryland. He was a planter in Cecil Co., Maryland, living on the eastern shore, north of the Sassafras River.

Children:
17421. JOHN WHEELER.
17422. SARAH WHEELER, married Thomas Christian.
17423. ANN WHEELER.
17424. MARY WHEELER.

17425. JOHN WHEELER. Married at Bolton, Mass., May 25, 1757, Elizabeth Sawyer, who was born Sept. 25, 1737, dau. of Aholiab Sawyer and Elizabeth (— —) Sawyer.

17426. JOHN WHEELER, son of William and Abigail (— —) Wheeler. Born at Dorchester, Mass., May 9, 1722.

17427. JOHN WHEELER. Born Feb. 7, 1784; died Sept. 21, 1827. His tombstone inscription at Weathersfield, Conn., reads: In/ Memory of/ Mr. John Wheeler/ who died Sept. 21, 1827/ in the 44 year of his age./

All peaceful was his bed of death,
To heaven he rais'd a smiling eye,
Calm and composed resigned his death,
For him we trust 'twas gain to die.

17428. JOHN T. WHEELER. Born Oct. 7, 1761; died June 3, 1833. Married Jane — —, who was born May 16, 1768; died 1849.

Children:
17429. DAVID WHEELER, born Oct. 3, 1792; d. Nov. 22, 1824.
17430. NICHOLAS WHEELER, born April 19, 1794; d. July 5, 1819.
17431. JOHN WHEELER, born April 17, 1796.

17431. JOHN WHEELER, born April 17, 1796; died 1866. Married Hannah Downs, of Derby, Conn., who was born Feb. 8, 1800; died Feb. 12, 1853.

Children:
17432. HIRAM N. WHEELER, born Aug. 14, 1817; d. Aug. 20, 1846.
17433. JOHN THOMAS WHEELER, born Nov. 15, 1836.

17433. JOHN THOMAS WHEELER, born at Lockport, N. Y., Nov. 15, 1836; died Nov. 7, 1862. Married Frances Eleanor Smith, of New Haven, Conn., who was born Oct. 4, 1840.

Child:
17434. LIZZIE DOWNS WHEELER, born April 22, 1861; m. Benjamin H. Smith, of Toronto, Canada. Ch: Eleanor Margaret S— —, b. June 28, 1907.

17435. JOHN WHEELER, son of Richard and Mary (Burges) Wheeler. Born at Braton, Wiltshire, Eng., June 14, 1814; died June 18, 1897. Married Elizabeth Newman, who was born Jan. 15, 1815; died Dec. 30, 1869.

Children:

17436. SARAH WHEELER, born Aug. 8, 1841.
17437. THOMAS WHEELER, born at Braton, Eng., Dec. 21, 1843.
17438. ANN WHEELER, born Dec. 21, 1843; d. May 18, 1846.
17439. GEORGE WHEELER, born June 1, 1847; d. June 6, 1876.
17440. HENRY WHEELER, born April 2, 1849.
17441. HARRIET WHEELER, born Dec., 1850; d. June 6, 1851.
17442. ROBERT WHEELER, born Aug. 19, 1857.

17437. THOMAS WHEELER, son of John (17435) and Elizabeth (Newman) Wheeler. Born at Braton, Wiltshire, Eng., Dec. 21, 1843. Married at Westbury, Eng., Aug. 27, 1874, Frances Agnes Charlotte Elkins, who was born at Chalford, Westbury, Eng., July 1, 1851, dau. of John Elkins and Charlotte (— —) Elkins.

Children: (last two born at Salt Lake City, Utah.)

17443. CHARLOTTE ELIZABETH WHEELER, born Oct. 22, 1875; m. Sept. 11, 1902, Ezra Hodgson.
17444. JOHN HENRY WHEELER, born Feb. 23, 1878; m. at Salt Lake City, Feb. 21, 1900, Alice Shortman, b. at Abersychan, Eng., Jan. 8, 1877, dau. of Joseph Shortman and Ann (Garland) Shortman. Ch: Leo Shortman W— —, b. Dec. 2, 1900.
17445. THOMAS MARK WHEELER, born May 8, 1881; m. at Salt Lake City, June 22, 1911, Emily Louisa Coulam, b. there Aug. 11, 1883, dau. of John Coulam and Sarah Jane (Orton) Coulam. Ch: Louise W— —, b. April 27, 1912.

17446. JOHN WHEELER. Born Feb. 13, 1824; died at Hamilton, Hancock Co., Ill., Aug. 10, 1880. Married at Hamilton, Ill., April 17, 1870, Elmira Irwin, who was born at Plymouth, Ill., Feb. 17, 1847, dau. of James Irwin and Harriet (Belnap) Irwin.

Children:

17447. LAURA M. WHEELER, born Jan. 11, 1871; m. March 1, 1889, John Wallace, b. at Salt Lake City, Utah, March 12, 1870; d. Aug. 17, 1908. Ch: 1. Olive W— —, b. June 6, 1891. 2. Gordon W— —, b. June 20, 1894. 3. Lyman W— —, b. June 30, 1897.
17448. JENNIE L. WHEELER, born Aug. 5, 1875; m. at Trenton, Mo., April 9, 1902, Harry R. Longanecker, b. at Kahoka, Mo., Nov. 26, 1878. Ch: 1. Helen Aline L— —, b. Nov. 27, 1903.
17449. ALICE V. WHEELER, born at Hamilton, Ill., Jan. 17, 1878; m. at Keokuk, Iowa, June 22, 1898, Dale A. Uhler, b. at Mota, Ill., Aug. 19, 1877. Ch: 1. Carroll Irwin U— —, b. April 16, 1906. 2. Erma Elizabeth U— —, b. Sept. 4, 1910.

17450. JOHN WHEELER. Born at London, Eng., March 4, 1824; died at Brooklyn, N. Y., Sept. 11, 1868. Married Dec. 20, 1844, Martha Jane Merriam, who was born Dec. 20, 1824; died at Brooklyn, N. Y., Nov. 11, 1864, dau. of Francis Wheeler Merriam and Eliza (Cory) Merriam, and granddaughter of Miriam Wheeler No. 11578.

Children:

17451. LILLIE LOUISE WHEELER, born Aug. 30, 1845; m. Aaron Vanderbilt.
17452. JOHN COTTRELL WHEELER, born Feb. 5, 1847; d. Dec. 15, 1850.

17453. FREDERICK MERRIAM WHEELER, born Aug. 6, 1849; m. 1876, Florence Willmer.
17454. CHARLES WILMER WHEELER, born Aug. 5, 1852; m. Lucy Christie.
17455. GERTRUDE MAY WHEELER, born May, 1854; d. Sept. 26, 1856.
17456. CLIFTON HAROLD WHEELER, born June 25, 1856.
17457. HERBERT ALLEN WHEELER, born Feb. 25, 1859.

17458. MIRIAM WHEELER, dau. of Francis (11575) and Mary (— —) Wheeler. Born at Concord, Mass., April 19, 1760. Married (1) as 2d wife, April 6, 1794, John Merriam, who was born at Concord, Mass., Jan. 12, 1754; died Oct. 15, 1804, son of Samuel Merriam and Esther (Wheeler No. 8609) Merriam. She married (2) (int. Aug. 18, 1816) Moses Richardson, of Acton, Mass.

Children, 1st marriage:
EBENEZER MERRIAM, born June 20, 1794; m. Aug. 2, 1813, Mary Strong. Five children.
DANIEL MERRIAM, born Feb. 17, 1796; d. 1818; unm.
FRANCIS WHEELER MERRIAM, born Feb. 3, 1799; m. Feb. 3, 1824, Eliza Cory. Six children.

17459. ESTHER WHEELER, dau. of Joseph (8600) and Sarah (Ball) Wheeler. Born at Concord, Mass., May 3, 1720; died Sept. 25, 1775. Married at Concord, Mass., Dec. 21, 1749 (as 2d wife) Samuel Merriam, who was born there Aug. 26, 1712; died May 4, 1769, son of Joseph Merriam and Dorothy (Brooks) Merriam.

Children:
EBENEZER MERRIAM, born Jan. 8, 1751-2; d. March 7, 1775.
JOHN MERRIAM, born Jan. 12, 1754; m. (1) Martha Tarrant; m. (2) April 6, 1794, Miriam Wheeler, No. 17,458.
STEPHEN MERRIAM, born May 27, 1761.

17460. PROSPER WHEELER. Married at Preston, Conn., Feb. 2, 1784, Sarah Dexter, of East Greenwich, Conn.

Children:
17461. BENJAMIN WHEELER.
17462. LYDIA WHEELER.
17463. SHADRACH WHEELER, born Jan. 17, 1787.

17463. SHADRACH WHEELER, born Jan. 17, 1787. Married Rhoda Millington, who was born April 28, 1792, dau. of Samuel Millington and Sarah (Reynolds) Millington. In early life he resided at Shaftsbury, Vt.

Children:
17464. SARAH WHEELER, born Oct. 22, 1813; m. (1) Benjamin Niles; m. (2) at Waconsta, Mich., Andrew Shadduck. Ch: (1st m.) 1. Delos N— —. 2. George N— —. 3. Henry N— —.
17465. DANIEL H. WHEELER, born July 4, 1819; m. Betsey Johnson. Ch: 1. Jennie W— —. 2. Isher W— —. 3. Ida W— —. 4. Belle W— —.
17466. MOSES WHEELER.
17467. SIMEON WHEELER, born Aug. 14, 1822; m. Mary — —. No children.

17468. CLARINA M. WHEELER, born Sept. 28, 1824; m. (1) Lyman Smead; m. (2) at Moscow, N. Y., Gilbert M. Cooley.
17469. JOHN WHEELER, born March 19, 1827.
17470. SAMUEL WHEELER, born April 26, 1831; m. Mary ——. Ch: 1. Clara W——. 2. George W——. 3. Alice W——. 4. Ernest W——.

17469. JOHN WHEELER, son of Shadrach (17463) and Rhoda (Millington) Wheeler. Born at Shaftsbury, Vt., March 19, 1827. Married at Moscow, N. Y., April 16, 1857, Martha A. Budrow, who was born at Moscow, N. Y., dau. of James Budrow and Louisa (Dryer) Budrow.

Children:
17471. GRACE WHEELER, born July 22, 1858; m. April 27, 1879, John A. Millan. Ch: 1. Stanley I. M——, b. May 2, 1880. 2. Bessie Asina M——, b. Dec. 20, 1885. 3. Eleanor M——, b. July 31, 1888.
17472. MARTHA BUDROW WHEELER, born Feb. 7, 1861; m. May 29, 1889, Otto Redanz, b. in Germany, Dec. 31, 1849. No children.
17473. JOHN A. WHEELER, born April 15, 1874. M.E. Cornell University, 1903. M.M.E. Cornell, 1906.

17474. JOHN B. WHEELER. Born at Wakefield, Mass., Feb. 6, 1834.

17475. JOHN C. WHEELER. Born 1798. Married Dina W. ——, born 1809.

Children: (born at West Boylston, Mass.)
17476. MARY T. WHEELER, born 1839.
17477. LEMUEL M. WHEELER, born June 24, 1842.
17478. WILLIAM D. WHEELER, died June 20, 1844, aged four weeks.
17479. JOHN CALVIN WHEELER, born Dec. 8, 1847; d. Aug. 9, 1849.

17480. JOHN E. WHEELER, son of Hugh (14645) and Ann (Schofield) Wheeler. Born at Vernon, Oneida Co., N. Y., March 20, 1843. Married (1) at Oakland, Wis., March 23, 1861, Harriet Van Lone, who was born at Vernon, N. Y., dau. of George Van Lone and Nancy (Daggett) Van Lone. Married (2) at Oakland, Wis., Fidelia Moore.

Children:
17481. ELMER ELLSWORTH WHEELER, born Dec. 18, 1862.
17482. MINNIE ESTELLE WHEELER, born Dec. 28, 1867; m. May 30, 1883, Edward Heinritz. Ch: 1. Earl H——, b. March 8, 1884. 2. Hattie H——, b. Feb. 15, 1886. 3. Henry H——, b. June 28, 1888. 4. Alma H——, b. Feb. 13, 1890. 5. Clare H——, b. May 18, 1892. 6. Frank H——, b. May, 1893. 7. Hazel H——, b. April 17, 1895. 8. Irene H——, b. Aug., 1897. 9. Bernice H——, b. July 25, 1905.
17483. FRANK D. WHEELER, born June 8, 1874; m. Martha Bohlmann. No children.
17484. EDGAR HUGH WHEELER, married Edna Rowe. Ch: 1. Ethel W——, b. Sept. 29, 1898. 2. Elmer W——, b. Feb. 19, 1900. 3. Orrin W——, b. July 24, 1907; d. Aug. 27, 1912.

17485. GEORGE WALLACE WHEELER, born May 29, 1878; m. Josie Roubal. Ch: Vernon W——, b. March 23, 1903.
17486. WILLIAM EBBIN WHEELER, born May 29, 1878; m. Anna Lamack. Ch: 1. Clayton W——, b. Jan. 24, 1905. 2. Ellsworth W——, b. Sept. 21, 1907.
17487. MARY WHEELER, born Jan. 24, 1880.

17488. JOHN EARLY WHEELER. Born at Evansville, Ind., Sept., 1841, and married there Oct. 14, 1884, Mary Ellen Darr, who was born at Princeton, Ind., June 22, 1853, dau. of David Darr and Charlotte (Henson) Darr.

Children: (born at Evansville, Ind.)
17489. JOSEPH DARR WHEELER, born Oct. 22, 1889.
17490. CHARLOTTE EARLY WHEELER, born Sept. 27, 1892; m. May 3, 1911, W. H. Neimeyer, b. Nov. 1, 1889. Ch: John Albert N——, b. Jan. 8, 1912.

17491. JOHN F. WHEELER. Married Eveline Frances Daniels, who was born March 27, 1833, dau. of Alfred Daniels and Daty N. (Nickerson) Daniels; residence Meadville, Pa.

17492. JOHN F. WHEELER. Born 1813. Married at Abington, Mass., Aug. 24, 1838, Polly M. Ross, who was born 1809. They had a child baptized at Abington in 1840.

17493. WORCESTER WHEELER. Died March 4, 1856, aged 76. Married Wait Freeman, who died May 7, 1866, aged 75.

Children:
17494. JOHN F. WHEELER, born Aug. 9, 1817; d. June 28, 1871.
17495. CHARLOTTE A. WHEELER, born March 31, 1830; d. June 5, 1866. They are all buried at Sharon, Conn.

17496. JOHN FLETCHER WHEELER, son of Josiah and Elizabeth (Armacost) Wheeler. Born near Mt. Carmel, Md., Feb. 22, 1852. Married in Baltimore Co., Md., Jan. 15, 1874, Sarah Ella Sparks, who was born at Herford, Md., May 17, 1853, dau. of Alfred Sparks and Sarah (Ensor) Sparks.

Children:
17497. MAMIE WHEELER.
17498. FRANCIS WHEELER.

17499. JOHN G. WHEELER. Died March 12, 1849, aged 37. Married Sarah A. ——.

Child:
17500. ANNA WHEELER, born 1846; d. April 20, 1847, aged eight months. He and the child are buried at Sharon, Conn.

17501. JOHN HANCOCK WHEELER. Married at Boston, Mass., April 4, 1802, Elizabeth Fenno.

17502. JOHN HARTLEY WHEELER, son of Calvin and Sarah (——) Wheeler. Born at Keokuk, Ia., June 29, 1862, and married there Dec., 1881, Dora N. Sanders, who was born there July 14, 1864, dau. of J. H. Sanders and Adelaide B. (——) Sanders.

Children:
17503. MERTIE ALICE WHEELER, born Oct. 6, 1882.

17504. ADDIE IRENE WHEELER, born Nov. 1, 1884; m. June 30, 1907, Roy A. Pedersen. Ch: Irene Viola P——, b. Nov. 21, 1912.
17505. CHARLES BRYANT WHEELER, born Feb. 22, 1886; d. Feb., 1888.
17506. SADIE ALMEDA WHEELER, born Oct. 8, 1895.
17507. CALVIN MERRILL WHEELER, born June 21, 1901.

17508. JOHN HENRY WHEELER. Married at Greenfield, O., 1836, Melinda Babcock, who was born at Hopewell, Ontario Co., N. Y., June 8, 1811, dau. of Lemuel Babcock and Lucy (Sawyer) Babcock. She died at Greenfield, O., May 17, 1864.

Children: (born at Greenfield, Ohio.)
17509. MARY ANN WHEELER, born June 21, 1838.
17510. AUGUSTUS SAMUEL WHEELER, born May 18, 1840; d. July, 1841.
17511. LUCY AVALINE WHEELER, born March 4, 1842.
17512. JULIA AUGUSTA WHEELER, born Sept. 2, 1844.
17513. SARAH AMANDA WHEELER, born Oct. 17, 1846; d. July, 1886.
17514. FRANKLIN SAWYER WHEELER, born Sept. 13, 1850; d. Feb. 28, 1886.
17515. ROSE ANNESS WHEELER, born Aug. 6, 1853; d. Aug. 24, 1856.

17516. JOHN HEYWOOD WHEELER. Born April 30, 1792. Married March 28, 1817, Betsey Brooks, who was born Feb. 28, 1802, dau. of Seth Brooks.

Children:
17517. NATHAN BROOKS WHEELER, born Feb. 10, 1819; d. Feb. 8, 1821.
17518. EUNICE WRIGHT WHEELER, born Dec. 14, 1820; m. George Lothrop.
17519. HANNAH ELIZABETH WHEELER, born Oct. 10, 1822; m. William Dodge.
17520. JOHN WHEELER, born Jan. 6, 1824; d. May 7, 1844.
17521. CHARLES WHEELER, born Sept. 20, 1827.
17522. SETH BROOKS WHEELER, born Sept. 19, 1829.
17523. JAMES TRASK WHEELER, born April 2, 1830; d. Nov. 11, 1853.
17524. MARIA HEALD WHEELER, born March 29, 1831; d. Nov. 11, 1846.
17525. LUCY BARKER WHEELER, born Nov. 4, 1832; m. at Concord, Mass., (int. Dec. 27, 1849), Warren Robbins.
17526. BETSEY WHEELER, born May 1, 1836; d. May 15, 1836.
17527. MARY MATHASON WHEELER, born Oct. 3, 1837; m. May 13, 1855, William A. Harts.
17528. MASON WHEELER, born Dec. 4, 1839; m. 1872, Ellen Maria Gorman. Ch: Dora W——, b. March 16, 1873.
17529. AUGUSTA HEYWOOD WHEELER, born Dec. 16, 1841; m. James Rice.
17530. LINCOLN ELBRIDGE WHEELER, born at Concord, Mass., March 16, 1844.
17531. BETSEY WHEELER, born April 27, 1847; d. Aug. 16, 1849.

17530. LINCOLN ELBRIDGE WHEELER, son of John Heywood (17516) and Betsey (Brooks) Wheeler. Born at Concord, Mass., March 16, 1844. Married at Boston, Mass., Oct. 19, 1869, Nettie S. Brown, who was born at Belfast, Me., May 25, 1852, dau. of William Brown.

Children:
17532. FREDERICK LINCOLN WHEELER, born April 5, 1871.

17533. GEORGE ELBRIDGE WHEELER, born Feb. 22, 1873.
17534. DAVID WHEELER, born Aug., 1876.
17535. CAMILLE FLORENCE WHEELER, born Dec. 25, 1883; m. Aug. 3, 1912, William Stanton Yeager.

17536. JOHN OATMAN WHEELER. Born at Terra Haute, Ind., Aug. 8, 1822. Married at Little Rock, Ark., 1848, Sarah Ann Neil.

Children:

17537. ANDREW JACKSON WHEELER, born 1853; d. May 8, 1904; m. Henrietta Bowland. Ch: 1. Albert W——, b. 1879. 2. George W——, b. 1881.
17538. WILLIAM WASHINGTON WHEELER, born at Marshalltown, Iowa, April 25, 1857.
17539. MATTIE WHEELER, born Feb. 11, 1860; m. Sept. 16, 1893, George Trowbridge. Ch: 1. George T——, b. June 26, 1895. 2. Mary Ella T——, b. Nov. 7, 1896.
17540. ROBERT F. WHEELER, born 1871; d. 1891.
17541. MAY WHEELER, born Dec. 8, 1872; m. June 11, 1890, Clarence J. Bowen. Ch: 1. Carl B——, b. Jan. 31, 1891. 2. Annie B——, b. April 25, 1894. 3. Mamie B——, b. Sept. 14, 1897. 4. Katy B——, b. July, 1903. 5. Frank B——, b. 1906.

17538. WILLIAM WASHINGTON WHEELER, son of John Oatman (17536) and Sarah Ann (Neil) Wheeler. Born at Marshalltown, Ia., April 25, 1857. Married (1) at Denver, Colo., Jan. 5, 1881, Emma Wagner, who was born there Nov. 8, 1860, dau. of Herman Wagner and Anna (Raymond) Wagner. Married (2) at Denver, Colo., May 7, 1892, Emma J. Clay, who was born at Jersey City, N. J., June 28, 1873, dau. of George Clay and Eleanor (Acker) Clay.

Children, 1st marriage:

17542. WILLIAM BELL WHEELER, born at Denver, Colo., Aug. 31, 1882.
17543. CHARLES A. WHEELER, born Aug. 29, 1884.

Children, 2d marriage:

17544. ELMER GEORGE WHEELER, born Aug. 15, 1893.
17545. ROBERT FRANKLIN WHEELER, born Jan. 24, 1898.

17542. WILLIAM BELL WHEELER, son of William Washington (17538) and Emma (Wagner) Wheeler. Born at Denver, Colo., Aug. 31, 1882, and married there June 21, 1905, Anna Margaret Edie, who was born at Washington, Kan., Sept. 8, 1879, dau. of John Hair Edie and Martha Deletta (Laskell) Edie.

Child:

17546. JOHN LAWRENCE WHEELER, born Nov. 1, 1909.

17547. JOHN OLIVER WHEELER. Born at South Clover, N. Y., Oct. 12, 1882. Married at West Haven, Conn., Nov. 6, 1908, Ada Elizabeth Denison, who was born at New Hartford, Conn., March 7, 1892, dau. of William Denison and Edith (Crosby) Denison.

Children:
17548. ALLAN WHEELER, born Oct. 3, 1909.
17549. EDITH WHEELER, born Sept. 4, — —.
17550. HAROLD WHEELER, born Oct. 17, — —.

17551. SAMUEL WHEELER. Married Tamar Barnes. Res. Chenango Co., N. Y.

Children: (born at East Greene, Chenango Co., N. Y.)
17552. WILLIAM WHEELER.
17553. MELISSA WHEELER.
17554. HARRIET WHEELER.
17555. GEORGE WHEELER.
17556. SARAH ANN WHEELER.
17557. CHARLES H. WHEELER.
17558. JOHN R. WHEELER, born Dec. 31, 1827; d. Feb. 19, 1893; m. July, 1849, Eliza Ann Tremaine, dau. of Erastus Tremaine and Lucretia (Race) Tremaine. Ch: 1. George A. W— —. 2. Luella W— —, m. John W. Midgley. 3. Ida W— —, m. Enfield D. Moore.
17559. MARY WHEELER.
17560. MARGARET WHEELER.

17561. SAMUEL FREDERICK WHEELER. Born at New York City, about 1834. Married Mary Walker.

Children:
17562. JOHN RICHARD WHEELER, born in New York City, 1861; m. at Birmingham, Ala., Aug., 1894, Anna Martha Sager, b. at Burlington, Vt., Feb., 1873, dau. of Charles Herbert Sager and Mattie (Bemis) Sager. Ch: 1. Mary Anna W— —, b. Aug., 1896. 2. John Richard W— —, b. April, 1900.
17563. SAMUEL C. WHEELER, married Marie Dorsey.
17564. MARY EMMA WHEELER, married Edgar Stewart Bliss.
17565. MARGARET WHEELER, married Richard Sampson.

17566. JOHN S. WHEELER, of Woburn, Mass. Married March 19, 1857, Mary E. Fox, who was born April 2, 1833; died April 9, 1889, dau. of Warren Fox and Eliza R. (— —) Fox.

Child:
17567. JOHN S. WHEELER, married June 3, 1890, Maria L. Dyke. Ch: Mary E. W— —, b. May 22, 1891.

17568. JOHN WHEELER. Married Elizabeth Ahern.

Children: (born at Brooklyn, N. Y.)
17569. JOHN T. WHEELER, born March 15, 1858; m. Anna Schultz. No children.
17570. ELIZABETH WHEELER, born May 23, 1860; m. (1) Aug. 28, 1887, Thomas Mooney; m. (2) Peter Egan. Ch: (1st m.) Thomas Mooney. Ch: (2d m.) Arthur Egan, b. Aug. 15, 1902.
17571. GEORGE W. WHEELER, born Feb. 9, 1866; m. Jan. 5, 1894, Ella Theresa Gordon. Ch: 1. Helen W— —, b. July 23, 1896. 2. Dorothy W— —, b. Dec. 2, 1902. 3. Grace W— —, b. June 6, 1904.
17572. MARY E. WHEELER, born Feb. 15, 1868; m. John F. Hunt. Ch: 1. Paul H— —, b. Jan. 30, 1897. 2. Alfred H— —, b. July 12, 1899. 3. George H— —, b. Nov. 8, 1902.

17573. JONAS WHEELER, son of James and Sarah (— —) Wheeler. Baptized at Royalston, Mass., May 27, 1781.

17574. JONATHAN WHEELER. Married at Boston, Mass., May 5, 1766, Barbary Turner, of Roxbury, Mass.

17575. JONATHAN WHEELER. Married at Boston, Mass., March 3, 1797, Mary Henday.

17576. JONATHAN WHEELER. Married at Boston, Mass., Jan. 25, 1732-3, Abigail Oliver. He was a mariner, and lived at Falmouth, Mass., His wife administered upon his estate, July 14, 1742.

Children: (born at Boston, Mass.)
17577. ABIGAIL WHEELER, born Aug. 8, 1734.
17578. MARY WHEELER, born Aug. 15, 1737.

17579. JONATHAN WHEELER. Married at Boston, Mass., July 3, 1744, Abigail Sprigs.

17580. JONATHAN WHEELER. Married at Concord, Mass., April 6, 1786, Hannah Handley.

17581. JONATHAN WHEELER. Married at Rowley, Mass., July 21, 1780, Mary Watham.

17582. JONATHAN WHEELER. Married June 27, 1700, Susanna Green.

Child: (born at Milton, Mass.)
17583. JONATHAN WHEELER, born June 26, 1707.

17584. JONATHAN WHEELER, son of Jeremiah. Baptized at Kingston, N. H., Oct. 14, 1739.

17585. JONATHAN WHEELER, of Byfield, Mass. Married Mary — —. He is very probably Jonathan Wheeler No. 5412.

Children:
17586. JONATHAN WHEELER.
17587. JAMES WHEELER.
17588. SARAH WHEELER, married Jonathan Braadstreet.
17589. MARY WHEELER, married John Hopkinson.
17590. MEHITABLE WHEELER.
17591. JOHN WHEELER.
17592. MOSES WHEELER.

Will of Jonathan Wheeler.

In The Name of God Amen I Jonathan Wheeler Senr. of Byfield in ye County of Essex in ye Province of ye Massachusetts being Sick in body but of perfect mind & Memory thanks bee unto God therefore not knowing how it may please God to dispose of mee do make this my Last Will & testament first I Comitt my Soule into ye hands of Allmighty God who gave it & my body to ye Earth from whence it was taken to be decently Intered there in at ye Discretion of my Execut heare after Named hoping of a Joyfull resurection from thence thro ye Merrit of Jesus Christ my only Saviour & redeemer & as for Such temporall Estate as it pleased God to bless mee with after all my Just & honest Debts are payd I Give & bequeath in Maner & forme following

Imprimis I Give & Bequeath unto my Deare & Loving wife Mary ye one third of ye Improvment & Income of my whole Estate during her widdowhood giving her Liberty to Sell that Living I bought of Spawford for payment of my debts & at her decease to dispose of ye then remaining part of my moveable Estate at her discretion. Amongst our children but if providence should So order it that Shee maryes Again shee shall have fifty pounds & relinquish all further demands of my Estate & and if it So hapens that shee bee reduced to widdowhood againe my Will is that she returne to Inioy her one third part of ye Income of my Estate as before any Such Mariage.

Item Whereas I have by Deeds Given unto my Two Sons Jonathan Wheeller & James Wheeller to Each of them a Living where upon they gave mee a quitt claime from any further demands of my Estate dated ye 4th of Febry. 1714 under their hands & Seals which I judge a Suficient portion & therefore shall not Add farther

Item I give & bequeath unto my Daughter Sarah Braadstreet ye wife of Jonathan Braadstreet Tenn pounds having given her allready fourty pounds.

Item I give & bequeath unto my Daughter Mary Hopkison ye wife of Jno Hopkison & to ye heirs of her body to bee reserved for their use in ye hands of Some faithfull freind ye Sum of Tenn pounds having Given her fourty pounds allready

Item I Give and Bequeath unto my Daughter Mehitable Wheeller The Sum of Fifty pounds shee having not recevd. any part of her portion & in Consideration of her faithfull Service Since shee was of Age I give her twenty pounds Thirty pounds of wch Sums shall bee payd at ye time of her Mariage ye remainder of Y^e Sums to her & my other Daughters for ye time of payment I leave to ye Discretion of my Executor hereafter named & in Case of her decease before Such payments are made my Will is that ye remaining parts thereof bee payd in Seaven Years after my Decease

Item I Give unto my two Sons Jno Wheeller & Moses Wheeller all ye rest of my Estate to them & their Heires for Ever Viz houses Lands Meadows Swamps Marishes Comages rights privledes of Lands & Mills whatsoever & whearsoever Lying & beeing Scituate in Byfeild or Elsewheare

And I appoint & Constitute my Dear & Loving wife Mary ye Sole Executor of this my Last will & Testament hearby revoking all other & former & this only to bee my Last Will & Testament in Wittness Wherof I have hear unto Set my hand & Seale ye 12 day of August Anno Dom: 1720 JONATHAN WHEELER (seal)

Signed Sealed & Declard by ye Jonan Wheeler to be his last Will & Testament in presence of

NATHAN WHEELER

ye marke of

MARY x SMITH

J. HAMSON

WILL PROVED OCT. 31, 1720.

ESSEX, SS PROBATE OFFICE, JULY 23, 1913.
A TRUE COPY,

ATTEST:
EZRA D. HINES,
Asst. Register.

17593. JONATHAN WHEELER, of Rowley, Mass. Born about 1776; died Oct. 31, 1836, aged 60½. Married June 13, 1808, Betsey Wheeler.

Children:
17594. MOODY SPOFFORD WHEELER, born Jan. 4, 1810.
17595. SILAS POOR WHEELER, born Sept. 7, 1811.
17596. MARY POOR WHEELER, born Oct. 28, 1816.
17597. DANIEL MILTON WHEELER, born Sept. 12, 1819.

17598. NATHAN WHEELER. Born about 1757; died at Keene, N. H., March 17, 1836. Married at Holden, Mass., March 10, 1778, Rachel Flagg, who died at Saco, Me. He lived at Holden, Mass., and removed to Marlborough, N. H., abt. 1778. From there he rem. to Saco, Me., and later returned to Keene, N. H., where he died.

Children: (born at Holden, Mass.)
17599. MOLLY WHEELER, born Oct. 10, 1778; m. Reuben Newell.
17600. BETSEY WHEELER, born Aug. 21, 1780; d. March 23, 1786.
17601. JONATHAN WHEELER, born Aug. 20, 1782; m. Lucy Whipple.
17602. ELIZABETH WHEELER, married (1) Dec. 29, 1817, Elnathan Gorham, of Troy, N. H., d. 1821; m. (2) Moses Hayden, d. 1851; m. (3) John Lawrence.
17603. NANCY WHEELER, born Feb. 15, 1785; d. April 25, 1785.
17604. ADELIA WHEELER, born March 13, 1786; m. Nathan Newell.
17605. NATHAN WHEELER, born Oct. 4, 1788.

17606. JONATHAN WHEELER, son of Joseph. Born May 30, 1814; died Dec. 13, 1876. Married Mary ——, who was born Nov. 28, 1811; died Nov. 8, 1888.

Children:
17607. ELECTA LOUISA WHEELER, born Feb. 10, 1831; m. Barnard Mathewson. Ch: Libbie M——.
17608. MILES A. WHEELER, born Feb. 13, 1838.
17609. MARGARET WHEELER, born March 13, 1840; d. 1909.
17610. WILLIAM EDWARD WHEELER, born at Henryville, P. Q., March 4, 1842.
17611. JOSEPH WHEELER, married Ella Clark. Ch: 1. Gertrude W——. 2. Warren W——.
17612. MARY ANN WHEELER, born Feb. 18, 1848; m. William Freeman. Ch: 1. Edward F——. 2. Ida F——.

17610. WILLIAM EDWARD WHEELER, son of Jonathan (17606) and Mary (——) Wheeler. Born at Henryville, P. Q., March 4, 1842. He married and had

Children:
17613. WINFIELD LYLE WHEELER, born Feb. 4, 1869; m. Minnie Weisbrod.
17614. WILLIAM EDWARD WHEELER, born Feb. 25, 1873, at Menasha, Wis.
17615. JOSEPHINE WHEELER, married John J. Zak.
17616. HERBERT ROY WHEELER.
17617. CORA BELLE WHEELER, married De Witt Slocum.
17618. MARGUERITTE ELIZABETH WHEELER.

17614. WILLIAM EDWARD WHEELER, son of William Edward (17610). Born at Menasha, Wis., Feb. 25, 1873. Married at Ormo, Wis., Aug. 21, 1900, Susan Sylving Wood, who was born at Waukan, Wis., July 26, 1872, dau. of Victor Hammond Wood and Elida Hannah (Lincoln) Wood. He is in the automobile business at Minneapolis, Minn.

Child:
17619. ELYDAH MARY WHEELER, born June 18, 1905.

17620. JONATHAN M. WHEELER, son of Jonathan M. and Barbara (——) Wheeler. Born in Rhode Island, Sept. 8, 1817.

17621. WILLIAM WHEELER, son of John and Frances (——) Wheeler. Married Agnes Hartel.

Child:
17622. JONATHAN ROBERT WHEELER, born June 7, 1881; m. May 29, 1904, Mary Gander, dau. of Edward E. Gander and Sarah (Beckwith) Gander.

Children:
17623. MILDRED WHEELER.
17624. EDNA WHEELER.

17625. JOSEPH WHEELER. Married at Danvers, Mass., April 17, 1787, Sally Smothers.

17626. JOSEPH WHEELER. Born at Hartford, Conn., May 19, 1723.

17627. JOSEPH WHEELER. Married at Boston, Mass., July 21, 1743, Margaret Ward, of Newton, Mass., dau. of Joseph Ward and Esther (Kendrick) Ward. He removed to Plymouth, N. H., about 1770.

17628. JOSEPH WHEELER. Married at Wakefield, Mass., July 22, 1824, Mary Skinner.

Child:
17629. MARY L. WHEELER, born at Wakefield, Mass., May 2, 1826.

17630. JOSEPH WHEELER. Married Jennie Goodness.

Children: (born at Ogdensburg, N. Y.)
17631. JOSEPH WHEELER.
17632. LOUIS ARTHUR WHEELER, born Dec. 20, 1873; m. at New York City, June 1, 1893, Harriet Elizabeth De Lumberia, b. at Rowayton, Conn., April 1, 1873, dau. of Manuel Francisco De Lumberia and Harriet (Maloy) De Lumberia.

17633. JOSEPH WHEELER. Married Sarah Morfit.

Child:

17634. LETTICE WHEELER, born Oct. 24, 1790; m. March 3, 1809, Nathaniel Kennard Hammond, b. at Elliott, Me., March 10, 1786; d. at Avon, Me., Feb. 20, 1870, son of Christopher Hammond. Ch: 1. Joseph W. H——, b. Jan. 29, 1810. 2. Shuah W. H——, b. Oct. 18, 1811. 3. Sarah K. H——, b. April 27, 1814. 4. Mary J. H——, b. Feb. 12, 1816. 5. Vatina H. H——, b. Feb. 10, 1818. 6. John Q. H——, b. Jan. 8, 1821. 7. Ira H——, b. Oct. 9, 1823.

17635. JOSEPH WHEELER, son of Thomas. Born at Concord, Mass., Nov. 11, 1680.

17636. JOSEPH WHEELER, son of Thomas and Sarah (——) Wheeler. Born at Concord, Mass., Jan. 11, 1680-1.

17637. ZEBEDIAH WHEELER. Married Mary ——.

Children: (born at Concord, Mass.)

17638. JOSEPH WHEELER, born Oct. 4, 1696.
17639. MARY WHEELER, born Feb. 5, 1698-9.

17640. ZENAS WHEELER. Married at Concord, N. H., Aug. 4, 1791, Shuah Fifield.

17641. JOSEPH WHEELER. Born about 1744. Res. in New Hampshire. Married and had a

Child:

17642. PHEBE WHEELER, born June 6, 1777; d. at Rodman, N. Y., Nov. 14, 1858; m. 1795, Abel Brigham, b. at Shrewsbury, Mass., July 31, 1773; d. at Rodman, N. Y., Oct. 18, 1850, son of Alpheus Brigham and Lydia (Green) Brigham. Ch: 1. Achsah B——, d. Oct. 14, 1849; unm. 2. Lavantia B——, b. 1803; d. Sept. 18, 1870; m. Jan. 1830, Capt. John Richardson. 3. Rebecca B——, m. 1835, William C. Johnson. 4. Eliza B——, b. 1808; d. Feb. 3, 1823; m. March, 1822, Augustus R. Moin. 5. Charlotte B——, b. July 24, 1816; d. Aug. 4, 1881; m. Dec., 1849, Elias Parkhurst. 6. Tracy Abel B——, b. Dec., 1818. 7. Cornelia Jane B——, b. Oct. 12, 1820; m. Nov. 18, 1847, Caleb Eton Hitchcock. 7. Lucy Ann B——, b. June 10, 1822; d. Oct. 12, 1848; unm.

17643. WILLIAM WHEELER. Married at Concord, Mass., Jan. 18, 1763, Grace Wood.

Children: (born at Concord, Mass.)

17644. GRACE WHEELER, born March 13, 1765.
17645. WILLIAM WHEELER, born Aug. 24, 1767.
17646. ABIGAIL WHEELER, born Feb. 22, 1770.
17647. TIMOTHY WHEELER, born Sept. 21, 1772.
17648. SUSANNA WHEELER, born May 1, 1775.
17649. JOSEPH WHEELER, born June 20, 1778.

17650. JOSEPH WHEELER. Born about 1784; died Nov. 26, 1820, aged 36. Married (1) at Reading, Mass., Dec. 28, 1810, Susanna Taylor, who died there Jan. 15, 1817, aged 32. Married (2) (int. at Reading, Mass., Nov. 22, 1819) Susan G. Town, of Salem, Mass., who died Jan. 1, 1821, aged 32.

Child:
17651. SUSAN WHEELER, born at Reading, Mass., Sept. 25, 1811; m. there Nov. 1, 1836, Thomas Taylor. Ch: 1. Susan T——, b. Jan. 31, 1838. 2. Joseph T——, b. Feb. 3, 1840. 3. Henry T——, b. Oct. 5, 1841. 4. Emily T——, b. May 1, 1844.

17652. JOSEPH WHEELER. Born about 1784; died at Royalston, Mass., Oct. 15, 1822, aged 38. Married at Royalston, Mass., Aug. 20, 1809, Mrs. Deborah Nichols.

Children: (born at Royalston, Mass.)
17653. JOSEPH FRY WHEELER, born Aug. 25, 1810; d. July 24, 1813.
17654. DANIEL FISK WHEELER, born Jan. 12, 1812; d. Jan. 15, 1817.
17655. JOSEPH FRY WHEELER, born Sept. 14, 1815; m. (int. at Royalston, Mass., March 8, 1845), Martha E. Thrasher, of Croyden, N. H.

17656. JOSEPH HENRY WHEELER, son of Joseph and Mary (——) Wheeler. Born at Newbury, Mass., Feb. 26, 1811.

17657. JOSHUA WHEELER. Married at Barre, Mass., Oct. 14, 1788, Lucretia Ripley, who was born March 12, 1768, dau. of Noah Ripley and Lydia (——) Ripley.

Child:
17658. JOSHUA LINCOLN WHEELER, born at Barre, Mass., Aug. 24, 1789.

17659. JOSHUA WHEELER, of Bolton, Mass. Married Jan. 28, 1813, Abigail Greenleaf, who was born April 11, 1789, dau. of John Greenleaf and Abigail (——) Greenleaf, of Templeton, Mass.

17660. JOSHUA LINCOLN WHEELER, son of Joshua and Abigail (——) Wheeler. Born at Pelham, Mass., Dec. 8, 1797.

17661. JOSIAH WHEELER. Lieutenant. His intention to marry Callas Smith was published April 14, 1810, at Gardner, Mass., and April 19, 1810, at Westminster, Mass.

17662. JOSIAH WHEELER, of Dover Plains, N. Y. Had a son

17663. JOSIAH WHEELER, born 1772; died 1845. Married Phebe Benjamin.

Child:
17664. MARTIN B. WHEELER, born 1825, whose record will be found under No. 15,984.

17665. JOSIAH WHEELER. Married and had

Children: (baptized at Bolton, Mass.)
17666. FRANCIS WHEELER, baptized Aug. 6, 1797.
17667. JOSIAH WHEELER, baptized Oct. 27, 1799.

17668. JOSIAH WHEELER. Married May 9, 1773, Ann Carpenter. He was a cordwainer in New York State.

Child:
17669. ANN WHEELER, born Feb. 28, 1774.

17670. JOSIAH W. WHEELER. Married at Worcester, Mass., April 21, 1841, Fidelia Ann Wilson, who died there July 19, 1846, dau. of Angell Wilson, of Putney, Vermont. The intention of this marriage was published March 31, 1841 at Barre, Mass.

Children:

17671. FIDELIA ANN WHEELER, born July 14, 1843; d. July 24, 1843.
17672. JOSEPH F. WHEELER, died Jan. 16, 1848, aged 22 months.

17673. LAWRENCE WHEELER, son of Thomas Newcomb Wheeler. Married Patty Conklin.

Children: (born at North East, Dutchess Co., N. Y.)

17674. THOMAS FRANKLIN WHEELER, born Jan. 26, 1834; d. Jan. 18, 1898.
17675. SAMUEL WHEELER, married Mary Sackett.
17676. EGBERT M. WHEELER, died April 3, 1839, aged 7 weeks.

17674. THOMAS FRANKLIN WHEELER, son of Lawrence (17673) and Patty (Conklin) Wheeler. Born at North East, Dutchess Co., N. Y., Jan. 26, 1834. Married at Amenia, Dutchess Co., N. Y., Jan. 19, 1865, Catherine Barton, who was born at Sharon Station, N. Y., April 9, 1836, dau. of Lewis Barton and Nancy (Pennoyer) Barton.

Children:

17677. LULU BARTON WHEELER, born at Coleman Station, N. Y., June 11, 1867.
17678. HATTIE LENA WHEELER, born at Sharon Station, N. Y., March 22, 1872.

17679. LEONARD WHEELER. Died 1887. Married in Thomson, Conn., Martha Ann Gerry, who was born Feb. 27, 1828, dau. of William Pitts Gerry and Miriam (Wilder) Gerry. She married (2) June 10, 1890, Rev. Andrew Dunn.

17680. LEVI WHEELER. Married at Northboro, Mass., April 24, 1845, Persis L. Howe.

Child:

17681. LUCY JANETTE WHEELER, born April 18, 1846.

17682. LEVI WHEELER, of Bethlehem, N. H. He is probably No. 13318 in this book. Died April, 1899. Married (2) Mary Barnes, who was born at Conway, N. H., and died about 1876.

Child, 1st marriage:

17683. ADELAIDE ELLEN WHEELER, born May 8, 1853.

Children, 2d marriage:

17684. WALDO LEVI WHEELER, born at N. Conway, N. H., June 2, 1865; m. there June 15, 1887, Harriet L. Nutting, b. at Candia, N. H., June 1, 1862, dau. of John Henry Nutting and Mary E. (Patten) Nutting. Ch: Wendell Waldo W——, b. at Kearsarge Village, N. Conway, N. H., Oct. 14, 1888; A singer, residing at Lowell, Mass. Unm.

17685. BESSIE MARIE WHEELER, born Aug. 15, 1871; m. Lewis L. Marshall.

17686. LEWIS WHEELER. Born about 1795; died at Spencer, Mass., March 28, 1882, aged 87. Married Clarissa A. ——, who died March 20, 1859, aged 58 y. 9 m. 24 d.

Child:

17687. ABRAM L. WHEELER, born Sept. 6, 1818; d. July 15, 1848.

17688. LEWIS WHEELER, son of John Russell and Elizabeth (——) Wheeler. Born at Athens, N. Y., 1831. Married at Port Jefferson, N. Y., Ruth Addie Dayton, who was born there Sept. 11, 1834, dau. of Tuttle Dayton and Ruth (——) Dayton.

Children: (born at Port Jefferson, N. Y.)

17689. MARY ADDIE WHEELER, born July 23, 1858; d. Dec. 2, 1899; m Sept. 20, 1882, John McKinstry. Ch: 1. Bessie Eugenia McK——, b. July 6, 1883. 2. Harold John McK——, b. Nov. 8, 1899.

17690. LEWIS EUGENE WHEELER, born Sept. 10, 1860.

17690. LEWIS EUGENE WHEELER, born Sept. 10, 1860. Married at Brooklyn, N. Y., Nov. 7, 1887, Ida Frances Ackerman, who was born in New York City, Sept. 9, 1864, dau. of Peter Ackerman and Emily (Halsted) Ackerman.

Children:

17691. IDA FRANCES WHEELER, born Dec. 23, 1888.
17692. EMILY ADDIE WHEELER, born April 6, 1892.
17693. GEORGE CYPHERS WHEELER, born Nov. 6, 1897; d. Oct. 16, 1899.

17694. LEWIS BENNETT WHEELER.

Children:

17695. LEWIS VINCENT WHEELER, born at Baltimore, Md., 1853.
17696. SOPHIA WHEELER.
17697. CLARENCE WHEELER.
17698. JOSEPH WHEELER.

17695. LEWIS VINCENT WHEELER, son of Lewis Bennett (17694). Born at Baltimore, Md., 1853. He was lost at sea, 1895. Married at Baltimore, Md., Lillian Fannie Long, who was born at Winchester, Va., dau. of Joseph Long and Fannie (Anderson) Long.

Child:

17699. JOSEPH LEWIS WHEELER, born at Baltimore, Md., 1877; m. there Sept. 12, 1900, Lydia Belle Rhinehart, b. there 1877, dau. of Clarence Linsdale Rhinehart and Louisa M. (Kolb) Rhinehart.

17700. THOMAS LUCIAS WHEELER. Born at Mayfield, Ga., June 17, 1836. Married (1) July 15, 1860, Mary Josephine Jones, who was born Oct. 14, 1840. Married (2) Oct. 3, 1878, Mary L. Randolph.

Children, 1st marriage:

17701. EMILY CARRIE WHEELER, born Dec. 25, 1863; m. May, 1885,

Robert Armstrong. Ch: 1. Cleo A——, b. Feb. 28, 1886; d. April 16, 1888.

17702. WILLIAM THOMAS WHEELER, born Jan. 4, 1866; m. Ella Harris. Ch: 1. Harris W——. 2. Mary Lois W——. 3. Thomas Lucias W——. 4. Flora Maud W——. 5. Rosa Roy W——. 6. Walter Gano W——. 7. Addie Kate W——. 8. Reynolds W——. 9. Nellie Josephine W——. 10. Charles Balding W——.

17703. MAUDE ROWENA WHEELER, born in Warren Co., Ga., April 19, 1869.

17704. LOCIUS EDGAR WHEELER, born at Warrenton, Ga., Aug. 24, 1872.

Children, 2d marriage:

17705. CHARLES JEFFERSON WHEELER.
17706. MAE TUCKER WHEELER.
17707. MATTIE WHEELER.

17703. MAUDE ROWENA WHEELER, dau. of Thomas Lucias (17700) and Mary Josephine (Jones) Wheeler. Born in Warren Co., Ga., April 19, 1869. Married at Warrentown, Ga., Dec. 6, 1891, W. E. Scruggs.

Children:

RUTH MAE SCRUGGS, born May 23, 1893.
LEAMON GRAY SCRUGGS, born Dec. 23, 1894; d. June 5, 1898.
ELZIE NEWTON SCRUGGS, born Dec. 23, 1896.
MARGUERITE SCRUGGS, born April 29, 1901; d. Nov. 12, 1902.
MARY JOSEPHINE SCRUGGS, born Dec. 13, 1903.
EDITH SCRUGGS, born May 15, 1906; d. June 29, 1907.
HUBERT WHEELER SCRUGGS, born May 15, 1908.
JAMES THOMAS SCRUGGS, born Sept. 17, 1910.

17704. LOCIUS EDGAR WHEELER, son of Thomas Lucias (17700) and Mary Josephine (Jones) Wheeler. Born at Warrenton, Ga., Aug. 21, 1872. Married at Atlanta, Ga., June 28, 1896, Jennie Lee Cloud, who was born at Carrollton, Ga., Oct. 25, 1873, dau. of William James Cloud and Sarah Antoinette (——) Cloud.

Children:

17708. SARAH WHEELER, born July 5, 1899.
17709. LOUISE WHEELER, born Dec. 12, 1901; d. Oct. 29, 1908.
17710. FRANCES WHEELER, born Dec. 29, 1906.

17711. LOREN WHEELER. Married Catherine Kauffman.

Children:

17712. LOREN WHEELER, born 1867.
17713. SAMUEL WHEELER, born Oct. 9, 1870; m. Olive Irene Losee.

17714. LORING WHEELER. Married Dec. 11, 1798, Eunice Brigham, who was born July 5, 1779, dau. of Lieut. Abijah Brigham and Eunice (Willis) Brigham.

17715. LUCIUS A. WHEELER, son of Orrin and Sarah (Hickok) Wheeler. Born in Chittenden Co., Vt., March 9, 1828. Married May 17, 1855, Helen C. Van Buren, dau. of Henry B. Van Buren, of Dunkirk, N. Y. Res. Milwaukee, Wis.

17716. LUCIUS MARCELLUS WHEELER, of E. Greenwich, R. I. Married Feb. 25, 1831, Abby W. Torrey, at Wrentham, Mass.

17717. WILLIAM B. WHEELER, son of Peter. Born June 1, 1823; died Oct. 12, 1898. Married Elizabeth Lewis, who was born May 24, 1828.

Children:

17718. LYDIA WHEELER, born May 15, 1844; m. Luther J. Wells. Ch: 1. Charles W——. 2. Wesley W——. 3. Josephine W——. 4. Rose W——. 5. Emma W——.

17719. ELIJAH WHEELER, born Dec. 15, 1845.

17720. WESLEY WILLIAM WHEELER, married (3) Aug. 2, 1899, Susan Hunter. Ch. (2d m.): 1. Delighta W——, b. May 7, 1869. 2. Charles W——, b. Feb. 29, 1872. Ch. (3d m.): 1. Walker W——, b. Jan. 5, 1902. 2. James Hendry W——, b. May 7, 1900; d. Oct. 1, 1900. 3. Margaret Elizabeth W——, b. Feb. 4, 1909.

17721. LOUISE WHEELER, born March 22, 1851; m. Amos Newton. Ch: 1. Etta N——. 2. Clara N——. 3. James N——. 4. William N——.

17722. ABBIE WHEELER, married George Bennett. Ch: 1. Fred B——. 2. George B——. 3. Drew B——. 4. Lit B——.

17723. LUTHER J. WHEELER, born at Lake George, N. Y., Jan. 31, 1863.

17724. EUNICE MARGARET WHEELER, born Feb. 17, 1865; m. Oct. 20, 1887, Chauncey Howe. Ch: 1. Katherine H——, b. Oct. 18, 1888. 2. Warren H——, b. Nov. 15, 1889. 3. Clemons H——, b. Jan. 21, 1891. 4. Wheeler H——, b. Jan. 14, 1893. 5. Helen H——, b. Nov. 23, 1897.

17723. LUTHER J. WHEELER, son of William B. (17717) and Elizabeth (Lewis) Wheeler. Born at Lake George, N. Y., Jan. 31, 1863. Married at Troy, N. Y., Dec. 31, 1889, Margaret Elizabeth Hendry, who was born there Jan. 1, 1861, dau. of Thomas Johnson Hendry and Margaret Monroe (Furgeson) Hendry.

Child:

17725. JAMES HENDRY WHEELER, born at Lake George, N. Y., March 22, 1892.

17726. LYMAN WHEELER. Born about 1795; died May 19, 1855, aged 60. Married Sarah Lounsbury, who died Aug. 1, 1872, aged 75. Res. Humphreysville and Oxford, Conn.

Children:

17727. HARRIET ELIZA WHEELER, born Nov. 17, 1828.

17728. LUCRETIA MARIA WHEELER, born Nov. 20, 1831; d. July 23, 1872; m. Dec. 24, 1851, Albert D. Carrington.

17729. MARTHA J. WHEELER, baptized June 10, 1838.

17735. LYMAN WHEELER, son of Samuel and Sarah (Aiken) Wheeler. Born at Windhall, Vt., 1801. Married at Chicago, Ill., Maria Louise Aiken, who was born at Hannibal, N. Y., 1810, dau. of Samuel Aiken and Sarah (——) Aiken.

Children:

17736. HELEN WHEELER, born 1838; d. 1881; m. Louis Wachenheimer.

17737. JULIAN WHEELER.

17738. GERTRUDE WHEELER, married Charles A. Hague.

17739. ROBERT JEFFREY WHEELER, born at Toledo, Ohio,

Sept. 25, 1843, and married there Oct. 3, 1867, Ida Priscilla Thomas, who was born at Hudson, Mich., dau. of Augustus Thomas and Mary Louise (Chamberlin) Thomas.

Children:

17740. HELEN MARIA WHEELER, born Nov. 28, 1868; d. Feb. 27, 1897; m. Jan. 7, 1891, George B. Whitehall. Ch: Jeffrey W. W——, b. July 24, 1894.

17741. ZORAH ELIZABETH WHEELER, born June 3, 1872; m. March 2, 1904, Clifford K. Swartzbaugh. Ch: 1. Dorothy Wheeler S——, b. July, 1905. 2. Robert Wheeler S——, b. July 7, 1906.

17742. LYMAN WHEELER, born at Toledo, Ohio, March 1, 1876; m. at Haughton, Mich., Oct. 29, 1904, Mary Cecelia Ford, b. at Balana Sloe, Ireland, 1885, dau. of Patrick Henry Ford and Margaret (Murphy) Ford. No children.

17743. MAJOR WHEELER. Born at Laurel, Ind., Sept. 15, 1840. Married Jan. 7, 1866, Margaret J. Lake, who was born Feb. 22, 1845.

Children:

17744. ELIZABETH JANE WHEELER, born March 23, 1868; m. John Ott. Ch: 1. Raymond O——. 2. Gladys O——. 3. Willard Lawrence O——.

17745. LOLEY PEARL WHEELER, born Oct. 8, 1869; d. Oct. 7, 1872.

17746. WILLIS JENY WHEELER, born March 19, 1872; d. Sept. 10, 1905.

17747. ANN BELLE WHEELER, born Aug. 8, 1874; m. Martin Warner. Ch: Ira W——.

17748. MARY CATHERINE WHEELER, born Dec. 11, 1876; m. —— Warner. Ch: 1. Lake Wheeler W——. 2. Fred W——.

17749. ISAAC CLARENCE WHEELER, born Dec. 13, 1878; d. Feb., 1882.

17750. LEWIS QUINCY WHEELER, born at Laurel, Ind., March 4, 1882.

17751. CLEMENT WHEELER, born Sept. 30, 1886; d. April 28, 1890.

17750. LEWIS QUINCY WHEELER, son of Major (17743) and Margaret J. (Lake) Wheeler. Born at Laurel, Franklin Co., Ind., March 4, 1882. Married at Brookville, Franklin Co., Ind., June 3, 1903, Martha Mabel Higgs, who was born there Dec. 31, 1884, dau. of George W. Higgs and Sarah E. (Youngs) Higgs.

Children:

17752. VERN CORWIN WHEELER, born July 24, 1904.

17753. MARGARET THALMA WHEELER, born Dec. 1, 1906.

17754. LEWIS HOPKINS WHEELER, son of John (2213) and Sarah Ann Worthington (Hopkins) Wheeler. Born March 7, 1833; died Jan. 7, 1871. Married Oct. 3, 1860, Mary Hockley, who was born Nov. 10, 1834; died June 16, 1895.

Children:

17755. LUCIA WHEELER, born Aug. 4, 1861; d. July 19, 1887.

17756. MARY WHEELER, born Nov. 15, 1863; d. June 23, 1864.

17757. REBEKAH WHEELER, born July 19, 1867; m. June 4, 1890, Charles Whiting Baker. Ch: 1. Jefferson Wheeler B——, b. April 7, 1891. 2. Charles Whiting B——.

17758. ANNA WHEELER, born Nov. 4, 1869; d. May 3, 1897; m. July 12,

1892, Volney Giles Barbour. Ch: Lewis Wheeler B——, b. March 21, 1895.
17759. ELLEN BROOKES WHEELER, born March 3, 1871.

17760. OSCAR A. WHEELER, son of Elisha and Rhoda Ann (Tripp) Wheeler. Born in Ohio. Married Margaret Cameron Ross.

Children: (born at Utica, N. Y.)
17761. CHARLES WHEELER.
17762. O. ROSS WHEELER, died at Honolulu, 1898.
17763. GRACE L. WHEELER, married Edward C. Wehl.
17764. MALCOLM R. WHEELER, born Aug. 6, 1881.

17764. MALCOLM R. WHEELER, born Aug. 6, 1881. Married Estefania Ferdinandina Bondad y Castro, who was born at Sabangan, Lepanto-Bontoc, Phillipine Islands, Aug. 3, 1889, dau. of Melecio Bondad y Astudillo and Maria (Castro y Vargas) Bondad.

Child:
17765. ESTEFANIA GRACE WHEELER, born at Corona, Cal., July 1, 1911.

17766. WILLIAM CARPENTER WHEELER, son of Moses and Anna (Parrish) Wheeler. Born at Bowling Green, Ind., Jan. 26, 1826. Married in Linn Co., Iowa, Nov., 1852, Clementine Long, who was born in Indiana, May 13, 1833, dau. of Zadoc Long and Mahala (Holmes) Long.

Children:
17767. MARION FLETCHER WHEELER, born Nov. 21, 1853; m. June 9, 1878, Jennie Beason.
17768. FRANCES LUELLA WHEELER, dead.
17769. RHODA MARANDA WHEELER, born Oct. 27, 1857; m. William Morrow.
17770. ZADOC LONG WHEELER, born at Albion, Iowa, April 27, 1859.
17771. ARDELIA EMELINE WHEELER, dead.
17772. GIDEON A. WHEELER, dead.
17773. ISABELL MAY WHEELER, dead.
17774. MELISSA JANE WHEELER, born Sept. 13, 1867.
17775. MAHALA ANN WHEELER, born Sept. 27, 1869.
17776. MARTHA ANETTA WHEELER, born Nov. 3, 1871.
17777. WILLIAM WHEELER, born 1878; died.

17770. ZADOC LONG WHEELER, son of William Carpenter (17766) and Clementine (Long) Wheeler. Born at Albion, Marshall Co., Iowa, April 27, 1859. Married at Union, Iowa, Nov. 11, 1880, Henrietta Whitacre, who was born in Benton Co., Iowa, Oct. 3, 1860, dau. of Robert Hawley Whitacre and Mary Elizabeth (Auld) Whitacre.

Children: (born at Albion, Iowa.)
17778. FOREST ZADOC WHEELER, born Sept. 28, 1881.
17779. MERRITT WHITACRE WHEELER, born Oct. 27, 1886; m. at St. Paul, Minn., Dec. 10, 1912, Margaret Ruth Funk, b. at La Soeur, Minn., May 15, 1887, dau. of John P. Funk and Kate (Heinlein) Funk. He is a physician at Glencoe, Minn. No children.
17780. HENRIETTA MYRL WHEELER, born July 15, 1890.

17781. MARQUIS G. WHEELER. Born 1814; died 1853. Married 1840, Mary Augusta Jackman, who was born 1813; died 1903, dau. of Jonathan Jackman and Martha (Goodwin) Jackman.

Children:

17782. MORTIMER MARQUIS WHEELER, born in Illinois, 1841; d. 1899; at Galena, Ill., 1870, Helen M. Smith, b. at Terre Haute, Ind., 1850, dau. of Franklin Smith and Elizabeth Jane (Kirby) Smith. Ch: 1. Mary Elizabeth W——, b. 1871; m. Edward Henry Curry. 2. Mortimer Marquis W——, b. 1874; d. 1883.

17783. MALVINA WHEELER, married William Stafford.

17784. MASON WHEELER, of Fitchburg, Mass. Born, 1816. Married at Lancaster, Mass., June 16, 1847, Sarah Richardson, of Leominster, Mass.

17785. MICHAEL WHEELER. Married at Boston, Mass., May 27, 1779, Jennie Davis.

17786. MOSES WHEELER. Married in Connecticut, June 28, 1795, Elizabeth Loveland.

Children: (born at Sudbury, Conn.)

17787. ROBERT WHEELER, born Feb. 13, 1796.

17788. JOSEPH WHEELER, born Dec. 24, 1797.

17789. MOSES WHEELER. Married at Worthington, Mass., Feb. 1, 1787, Eunice Freeman.

Children: (born at Worthington, Mass.)

17790. LOVINE WHEELER, born Sept. 19, 1788.

17791. ACHSA WHEELER, baptized Aug. 5, 1792.

17792. MOSES WHEELER. Born at Minden, Montgomery Co., N. Y., July 30, 1804; died Dec. 21, 1875. Married in Onondaga Co., N. Y., Feb. 16, 1831, Rhoda Marlette, who was born at Charlestown, Montgomery Co., N. Y., Jan. 30, 1810; died Aug. 4, 1890.

Children:

17793. WILLIAM WHEELER, born Nov. 19, 1831; d. Oct. 25, 1905.

17794. HENRY WHEELER, born Nov. 13, 1833; d. July 25, 1879; m. Oct. 20, 1856, Adelia P. Van Heusen.

17795. OSCAR H. WHEELER, born Sept. 17, 1835.

17796. SPENCER WHEELER, born in the Town of Clay, Onandaga Co., N. Y., Oct. 25, 1838; m. at Liverpool, N. Y., March 30, 1868, Sarah Elizabeth Pease, b. at Liverpool, N. Y. No children. Res. Independence, Mo.

17797. FANNIE E. WHEELER, born Jan. 20, 1841; d. Oct. 18, 1892; m. Oct. 10, 1866, Lyman H. Patterson. Ch: 1. Louise P——. 2. Fred P——.

17798. EMMA WHEELER, born June 23, 1843; d. June 22, 1898.

17795. OSCAR H. WHEELER, son of Moses (17792) and Rhoda (Marlette) Wheeler. Born in the Town of Clay, Onondaga Co., N. Y., Sept. 17, 1835. Married at Euclid, N. Y., Oct. 18, 1866, Samantha J. Palmer, who was born in the Town of Clay, Jan. 4, 1841, dau. of Gideon Palmer and Sarah (Fredendall) Palmer. He is a farmer at Liverpool, N. Y.

Children:

17799. CORA ADELLE WHEELER, born Dec. 24, 1867; m. June 19, 1889, Fred A. Gilbert. Ch: 1. Willis W. G——, b. May 5, 1890. 2. Mae B. G——, b. April 22, 1892. 3. Asa F. G——, b. June 1, 1894; d. Oct., 1897. 4. Gladys E. G——, b. Feb. 27, 1896. 5. Foster J. G——, b. Sept. 3, 1898.

17800. GEORGE MORGAN WHEELER, born Oct. 4, 1869.

17801. EMMA MAY WHEELER, born Feb. 27, 1872.

17802. FRANK PALMER WHEELER, born April 25, 1875; d. Oct. 1, 1875.

17803. MOSES BROWN WHEELER. Married (1) at Newburyport, Mass., June 19, 1838, Elizabeth Heath, of Methuen, Mass., who died June 11, 1843, aged 25 years. Married (2) at Newburyport, Mass., Dec. 22, 1844, Lydia Ann Heath, dau. of Lot Heath.

Children: (born at Newburyport, Mass.)

17804. MOSES BROWN WHEELER, born March 25, 1839.

17805. JOSEPH HEATH WHEELER, born Aug. 5, 1842.

17806. SUSAN ELIZABETH WHEELER, died inf., Aug. 16, 1843.

17807. ELIZABETH HEATH WHEELER, born Sept. 26, 1847.

17808. MULFORD WHEELER. Born 1840. Married 1867, Sarah F. Collins, who was born at Pine Plains, N. Y. Res. Dutchess Co., N. Y.

17809. NATHAN WHEELER, of Carlisle, Mass. Married at Concord, Mass., Nov. 16, 1785, Ruth Hunt, of Wesford, Mass, dau. of William Hunt and Mary (Plympton) Hunt.

17810. NATHAN WHEELER, son of Baltus and Hannah (——) Wheeler. Married March 19, 1834, Eliza A. Layton, who was born at Morristown, N. Y., July 25, 1814; died at Jerusalem, N. Y., March 22, 1883, dau. of Charles Layton and Anna (Allen) Layton. Res. Benton, N. Y.

Children:

17811. NANCY KEZIAH WHEELER, born March 26, 1835; d. Feb. 19, 1848.

17812. CORNELIA WHEELER, born Feb. 22, 1836.

17813. SARAH ELLEN WHEELER, born Aug. 18, 1838; m. Dec. 1, 1863, Henry Gannon. Ch: 1. Arthur George G——, b. Aug. 1, 1865. 2. Alice Almeda G——, b. Oct. 1, 1867.

17814. HARRIET AMELIA WHEELER, born March 15, 1842; m. March 22, 1861, De Witt C. Cole. Ch: 1. Adelaide Grace C——, b. Feb. 8, 1862. 2. Walter Augustus C——, b. March 22, 1864. 3. Ralph Miles C——, b. May 13, 1867. 4. Leon Clinton C——, b. Oct. 1, 1874.

17815. ANN ELIZA WHEELER, born May 29, 1846.

17816. GILBERT ALLEN WHEELER, born May 4, 1852; d. June 6, 1852.

17817. DORCAS ANN WHEELER, born Oct. 6, 1853; d. May 21, 1856.

17818. ALBERT LAYTON WHEELER, born Oct. 7, 1857; d. March 6, 1862.

17819. NATHAN WHEELER, of Greenfield, Conn. Married Mabel Bulkeley, who was born May 24, 1765; died Dec. 14, 1827, dau. of James Bulkeley and Elizabeth (Whitehead) Bulkeley.

Children:

17820. NATHAN WHEELER, residence Greenfield, Conn.

17821. SANFORD WHEELER, residence Greenfield, Conn.

17822. HOWKIN WHEELER.
17823. MOSES WHEELER, residence Babylon, L. I., N. Y.
17824. WILLIAM WHEELER, residence Babylon, N. Y.

17825. NATHAN WHEELER. Married Lovisa ——.

Children:
17826. DAVID A. WHEELER, born in Conn., 1822. See No. 15,052.
17827. THEODORE M. WHEELER, born Feb. 4, 1837.
17828. GEORGE WHEELER.
17829. HENRY WHEELER.
17830. ELIJAH WHEELER.

17827. THEODORE M. WHEELER, son of Nathan (17825) and Lovisa (——) Wheeler. Born Feb. 4, 1837; died April 24, 1910. Married Feb. 18, 1858, Rhena C. Beardslee.

Children:
17831. FLORA AUGUSTA WHEELER, born May 21, 1867.
17832. GERTRUDE SALINA WHEELER, born May 30, 1869.
17833. LLOYD NATHAN WHEELER, born Aug. 29, 1872.
17834. THEODORA MARIA WHEELER, born Nov. 6, 1878.
17835. LENA ANN WHEELER, born Dec. 30, 1881.

17836. NATHAN WHEELER. Born in Canada. Married Mary Terry, who was born in Kansas, April 27, 1856, dau. of Benjamin Terry and Rachel (Abbott) Terry.

Children:
17837. WILLIAM WHEELER, born in Cedar Co., Mo., July 17, 1879; m. at Kansas City, Mo., Dec. 18, 1907, Emilie Streiner, b. at Wamego, April 30, 1881, dau. of Fred Streiner and Bertha (Kropf) Streiner. No children.
17838. IDA WHEELER, born Jan. 3, 1882; m. June, 1906, Perry Brown. Ch: 1. Lucille B——, b. April 11, 1910. 2. William B——, b. March 18, 1912.

17839. NATHAN WHEELER. Born April 29, 1782; died in Otsego Co., N. Y. Married at New Haven, Conn., Dec. 25, 1806, Sinai Tuttle.

17840. NATHAN W. WHEELER, son of Nathan and Clorine (——) Wheeler. Born in the Town of Easton, Fairfield Co., Conn., Dec. 22, 1815. Married Mary Howland, dau. of Dr. David Howland.

Children:
17841. CARRIE WHEELER, married Edward Doane. She died 1881.
17842. ISABEL WHEELER, married James Cornwall.

17843. WILLIAM WHEELER. Born about 1765; died Sept. 8, 1826, aged 61. Married Anna ——.

Child:
17844. NATHAN WARREN WHEELER, born at Middlefield, Mass., April 15, 1811.

17845. NATHANIEL WHEELER. Married at Boston, Mass., Oct. 8, 1761, Ruth Smith.

17846. NATHANIEL WHEELER. Married at Boston, Mass., Oct. 6, 1791, Betsey Bolter.

17847. NATHANIEL WHEELER. Married at Boston, Mass., Jan. 14, 1778, Ann Clark.

17848. NELSON B. WHEELER. Born at Covert, N. Y., April 23, 1846. Married at Trumsburg, N. Y., Sept. 28, 1882, Lucy Anna Stone, who was born there April 15, 1849, dau. of William J. Stone and Maria (Merwin) Stone.

Child:
17849. FRED STONE WHEELER, born Aug. 1, 1884.

17850. NEWMAN J. WHEELER. Married Oct. 21, 1893, Jennie A. Medbury, who was born at Wilmington, Vt., Oct. 18, 1871, dau. of Daniel Medbury and Mary E. (Chamberlain) Medbury.

Children:
17851. HAZEL C. WHEELER, born Dec. 25, 1894.
17852. EVA WHEELER, born March 11, 1898.

17853. NEWTON CALVIN WHEELER, son of Calvin and Sarah J. (Hoyt) Wheeler. Born at Bristol, Kendall Co., Ill., Aug. 21, 1849. Married Nov. 12, 1881, Lizzie M. Stiles, dau. of Richard Stiles. Res. Chicago, Ill.

Children:
17854. ARTHUR NEWTON WHEELER.
17855. HAROLD CALVIN WHEELER.
17856. EDNA WINIFRED WHEELER.

17857. OBADIAH WHEELER. Born about 1760; died Feb. 3, 1822, in 63d year. Res. Huntington, L. I., N. Y. Married Elizabeth ——, who died Sept. 4, 1822, in 47th year.

17858. OBADIAH WHEELER. Born May 6, 1796. Married at Durham, Greene Co., N. Y., Olive ——, who was born 1798.

Children:
17859. PHILANDER WHEELER, born Jan. 7, 1820.
17860. Son, born April 21, 1821.
17861. MARY WHEELER, born Feb. 21, 1823.
17862. LARRY WHEELER, born March 31, 1825.
17863. W. M. WHEELER, born May 25, 1827.
17864. CAROLINE WHEELER, born Nov. 12, 1829.
17865. OBED WHEELER, born at Avon, Livingston Co., N. Y., July 1, 1831.
17866. WELCOME WHEELER, born July 2, 1833.
17867. OLIVE WHEELER, born April 12, 1835.
17868. STEPHEN WHEELER, born July 16, 1837.
17869. HATTIE WHEELER, born June 2, 1839.
17870. EMMA WHEELER, born April 26, 1842.

17865. OBED WHEELER, son of Obadiah (17858) and Olive (——) Wheeler. Born at Avon, Livingston Co., N. Y., July 1, 1831; died at Paducah, Kentucky, Feb. 26, 1912. Married at Berrien

Springs, Mich., June 14, 1874, Mary M. Lochman, who was born in Niles Tp. Mich., Dec. 12, 1855, dau. of Motis Lochman and Wasa (Deam) Lochman.

Children:

17871. BIRDIE E. WHEELER, born at Berrien Springs, Mich., Dec. 9, 1876.
17872. OBED G. WHEELER, born Aug. 11, 1881; d. Jan. 11, 1909.
17873. CLARA MAY WHEELER, born at Martin, Tenn., July 22, 1894.

17874. OLIVER WHEELER. Married Julia A. ——, who died March 10, 1864, aged 40.

Children:

17875. ALBERT H. WHEELER, died May 12, 1863, age 6 years, 11 days.
17876. ARTA WHEELER, died Oct. 15, 1863, age 15 days.
They are all buried at Sharon, Conn.

17877. WILLIAM WHEELER. Married at Boston, Mass., Nov. 25, 1792, Mary Jones.

17878. WILLIAM WHEELER. Married Mercy ——, who died Feb. 17, 1760.

Children: (born at Concord, Mass.)

17879. MARY WHEELER, born Aug. 25, 1729.
17880. CATHARINE WHEELER, born Feb. 12, 1730-1.
17881. WILLIAM WHEELER, born Dec. 21, 1732.
17882. WILLARD WHEELER, born Dec. 24, 1734.
17883. MERCY WHEELER, born Jan. 17, 1737-8.
17884. WAREHAM WHEELER, born April 30, 1740. He served in the Revolution. Married Mary ——, d. July 17, 1766. Ch: William W——, b. Feb. 3, 1766; m. Dec. 13, 1790, Mary Lee. Ch: Wareham W——, b. Aug. 24, 1792.
17885. OLIVER WHEELER, born July 14, 1742; drowned Jan. 6, 1796.

17886. WILLIAM B. WHEELER. Born in Wales, 1831. Married near Fairview, N. Y., Eliza Williams.

Children:

17887. SYLVIA A. WHEELER, born 1860.
17888. SARAH A. WHEELER, born 1862.
17889. OLIVER D. WHEELER, born at Freedom, N. Y., 1864; m. at Norfolk, Va., Alice C. Carter, b. near Lynchburg, Va., dau. of —— Carter and Elizabeth (Withus) Carter.
17890. WILLIAM J. WHEELER, born 1866.

17891. SETH WHEELER. Died 1860. Married Roxie Withey.

Children:

17892. STEPHEN WHEELER, born 1829; d. 1904; m. Sybil Scott.
17893. ORRENA WHEELER, died age 20.
17894. ORLANDO LAFAYETTE WHEELER, born at Troy, Pa., July 15, 1833.
17895. ALFRED WHEELER.
17896. SALLY WHEELER.
17897. ORIGIN WHEELER.

17894. ORLANDO LAFAYETTE WHEELER, son of Seth (17891) and Roxie (Withey) Wheeler. Born at Troy, Pa., July 15,

1833. Married at Troy, Pa., Mary Johnson, who was born in Bradford Co., Pa., dau. of Charles Johnson.

Children:

17898. SYLVESTER ORLANDO WHEELER, married Jennie Fisher. Ch: 1. John Jackson W——, b. June 25, 1877. 2. Grace Maria W——, b. Sept. 27, 1896. 3. Albert J. W——, b. July, 1900.

17899. ORRIN WHEELER, married Mary Beardsley. Ch: 1. George W——, b. Oct. 20, 1877. 2. Clarence W——, b. Sept. 20, 1879. 3. Florence W——, b. Dec., 1893. 4. Bertha W——. 5. Mildred W——. 6. Bessie W——. 7. Edward W——. 8. Gladys W——.

17900. LAFAYETTE WHEELER, married Helen Spencer. Ch: 1. William W——. 2. Edith W——. 3. Jessie W——. 4. Kate W——.

17901. SHERMAN WHEELER, born 1866; d. 1886.

17902. SHERIDAN P. WHEELER, born March 3, 1867.

17902. SHERIDAN P. WHEELER, born at Troy, Bradford Co., Pa., March 3, 1867. Married at Waverly, N. Y., Carrie May Daly, who was born at Leona, Pa., May 17, 1867, dau. of Frank Daly and Caroline M. (Berry) Daly.

Children:

17903. FLOYD SHERIDAN WHEELER, born June 21, 1891.

17904. MURIEL ALENE WHEELER, born Feb. 19, 1893.

17905. FRANCIS LAFAYETTE WHEELER, born Sept. 12, 1895.

17906. EVERETT DEWEY WHEELER, born Aug. 17, 1898.

17907. SHERMAN ALFRED WHEELER, born June 31, 1901.

17908. CAROLINE MARY WHEELER, born Oct. 31, 1903.

17909. HAROLD EDWIN WHEELER, born July 17, 1906.

17910. MARJORIE ETHEL WHEELER, born Dec. 24, 1912.

17911. WILLIAM WHEELER. Born March, 1790. Married at Middlefield, Mass., Dec. 11, 1823, Roxana Bird, who died there Nov. 7, 1844, aged 45.

Children: (born at Middlefield, Mass.)

17912. WILLIAM PELATIAH WHEELER, born Oct. 9, 1824.

17913. NANCY ROXANA WHEELER, born Jan. 26, 1827.

17914. ORRIN RODOLPHUS WHEELER, born July 1, 1829.

17915. JESSE WHEELER. Born 1758; died 1809. Married —— Hall. Their son:

17916. OSMER BEECH WHEELER, born at Bethel, Conn., Feb. 14, 1809. Married at Windham, N. Y., Rebecca Jones, who was born there 1811. He was New York State Senator, 1858-9. Their son:

17917. OSMER BEECH WHEELER, born at Pike Pond, Sullivan Co., N. Y., Jan. 29, 1851. Married at Monticello, Sullivan Co., N. Y., Sept. 12, 1876, Fannie Smith, who was born there May 27, 1856, dau. of Ambrose D. Smith and Margaret A. (Hall) Smith. He is a manufacturer at Havana, Cuba.

Child:

17918. ADA REBECCA WHEELER, born April 10, 1888.

17919. OTIS WHEELER. Married April, 1833, Nancy Fairbanks Foster, dau. of Milton Foster and Sophia (Bannister) Foster, of Ashfield, Ohio.

17920. WILLIAM WHEELER. Married Sarah ——. He lived at Salem, N. H., where he was on the tax list 1754 with a tax of 6 shillings, 5 pence.

Children: (born at Salem, N. H.)
17921. PALMER WHEELER, born Aug. 31, 1753.
17922. SARAH WHEELER, born April 23, 1755; d. Oct. 8, 1757.
17923. ABIGAIL WHEELER, born Sept. 28, 1757.

17924. PATRICK WHEELER, son of David and Mary (——) Wheeler. Born at Worcester, Mass., Nov. 21, 1848.

17925. PAUL WHEELER. Married Isabella Hamilton.

Children: (born in Putnam Co., Ga.)
17926. ROBERT PAUL WHEELER, born Dec. 22, 1857.
17927. JAMES L. WHEELER, married Carrie Amos.
17928. GEORGE THOMAS WHEELER, married Sally Beall. Ch: 1. Robert Allen W——, b. 1880. 2. Evan Knight W——, b. 1882. 3. Margaret W——, b. 1884. 4. Jane W——, b. 1886.
17929. SARAH ELIZA WHEELER, married Oct., 1884, Charles Morton.

17926. ROBERT PAUL WHEELER, son of Paul (17925) and Isabella (Hamilton) Wheeler. Born in Putnam Co., Ga., Dec. 22, 1857. Married in Anderson Co., S. C., Nov. 24, 1885, Lucia Walters, who was born there June 5, 1868. He is a farmer and dairyman at Greensboro, Ga.

Children:
17930. WALTERS WHEELER, born Aug. 22, 1886.
17931. JESSE WHEELER, born Sept. 7, 1888.
17932. MILFORD WHEELER, born Sept. 7, 1899.
17933. Boy, born Nov. 16, 1900; d. Nov. 18, 1900.
17934. Boy, born and d. June 27, 1904.

17935. PETER WHEELER, of Oyster Bay, L. I., N. Y. Born abt. 1749; died Jan. 1, 1797, in 49th year. Married Martha ——, who was born Oct. 9, 1756; died Oct. 2, 1841.

17936. PEYTON WHEELER, son of Andrew. Born at Ford Branch, Ind., Feb. 10, 1850. Married at Las Vegas, New Mexico, about 1882, Harriet Rebekah Kinder, who was born in Missouri, Jan. 16, 1862, dau. of Benjamin Kinder.

Child:
17937. CHARLES EDMOND WHEELER, born at Raton, N. M., Nov. 7, 1885.

17938. RAPHAEL WHEELER. (See No. 17,940.) Born about 1764; died at Lynn, Mass., June 5, 1797, aged 33.
17939. RAPHAEL WHEELER. Married (int. at Lynn, Mass., Feb. 3, 1765) Hannah Williams.

17940. RAPHAEL WHEELER. (See No. 17938.) Married Mary ——.

Children: (born at Lynn, Mass.)
17941. THOMAS STOCKER WHEELER, born Dec. 1, 1792; d. Sept. 13, 1795.
17942. SALLY WHEELER, born April 29, 1795.
17943. THOMAS RAPHAEL WHEELER, born Jan. 21, 1797.

17944. REUBEN WHEELER. Married and had

Children: (born at Hubbardston, Mass.)
17945. SARAH AUGUSTA WHEELER, born Aug. 24, 1808.
17946. NANCY BUTTRICK WHEELER, born Nov. 13, 1810.

17947. REUBEN WHEELER. Married (1) ——, who died at Beverly, Mass., July 11, 1810. Married (2) (int. at Beverly, Mass., June 30, 1811) Mrs. Joanna Herrick, of Gloucester, Mass. He may have had a 3d marriage, Aug. 4, 1816, to Hannah Wyatt, of Wenham, Mass.

17948. RICHARD WHEELER. May have been a son of John No. 113. Married (1) Feb. 21, 1720, at Concord, Mass., Jemima French. Married (2) at Bedford, Mass., Dec. 15, 1743, Eunice Davis, who died July 17, 1760. Married (3) Dec. 10, 1760, Mrs. Ann Bateman.

Child:
17949. ELIZABETH WHEELER, born at Concord, Mass., Nov. 8, 1721; probably m. there June 17, 1755, Joseph Sargeant, of Stow, Mass.

17950. RICHARD WHEELER. Married Oct. 7, 1785, Carrie Beele Taylor, who was born in Ohio, May 16, 1757, dau. of Cyrus Taylor and Achsah (Eggleston) Taylor.

17951. THOMAS WHEELER. Married at Marblehead, Mass., Feb. 18, 1755, Grace Le Grow.

Children: (baptized at Marblehead, Mass.)
17952. THOMAS WHEELER, baptized Sept. 17, 1758.
17953. RICHARD WHEELER, baptized Sept. 28, 1760.
17954. MARY WHEELER, baptized Oct. 1, 1769.

17955. RICHARD E. WHEELER. Married Sarah ——.

Children: (baptized at Marblehead, Mass.)
17956. RICHARD ELLIS WHEELER, baptized May 4, 1801.
17957. ELIZABETH SANDERS WHEELER, baptized May 4, 1801.

17958. ROBERT WHEELER. Will made Oct. 7, 1740. Probated Nov. 23, 1748. Mentions wife Grace and

Children:
17959. WILLIAM WHEELER.
17960. ROBERT WHEELER. His will, probated March 5, 1752, mentions wife Ann and Ch: 1. Robert W——. 2. Thomas W——. 3. Richard W——. 4. Sarah W——. 5. Ann W——. 6. Mary W——. 7. Elizabeth W——. 8. Lydia W——. 9. Ruth W——.
17961. SAMUEL WHEELER.
17962. MARY WHEELER.

17963. ROBERT WHEELER, of Prince George's Co., Md. Wife Grace ——.

Children:

17964. THOMAS WHEELER, born Sept. 5, 1706; m. March 6, 1732-3, Susanna Duckett.
17965. ROBERT WHEELER, born Dec. 23, 1708; m. Sept. 23, 1732, Ann Duckett.
17966. JOHN WHEELER, born Oct. 22, 1710.
17967. SAMUEL WHEELER, born Jan. 9, 17—.
17968. MARY WHEELER, born July 16, 1713.
17969. DANIEL WHEELER, born Sept. 18, 1714.

17970. ROBERT WHEELER, of Burlington, N. J. Died 1714, as will be seen from his will at the time of his death, his family consisted of the following: Wife, Rebeckah, who died 1731. (See her will.)

Children:

17971. JOHN WHEELER.
17972. ROBERT WHEELER.
17973. REBECKAH WHEELER.
17974. MARY WHEELER.
17975. ANN WHEELER.

Will of Robert Wheeler.

In the Name of God Amen I Robert Wheler of the Towne of Burlington in New Jersey Merchant being at this time through the mercy of God in Good health and takeing into Consideration the uncertainty of the time of this my Naturall life doe make and Ordaine this to be my Last Will and Testament Revoakeing and Anulling all former Requests Wills and Testaments by me made by word or writing Impri I will and bequeath my Soule into the hands of my Lord and Savior Jesus Christ and my Body to Christian buryall in hope of it Resarection to Eternall life by virtue of the purchase and power of my blessed Redeamer & onely Mediator & Intercessor Jesus Christ my Lord whom with God the father and the Holy Ghost be all praise & Glory for evermore And as to my worldly estate it hath pleased God in his mercy to bestow on me and bless me with I Give devise and bequeath as followeth Vizt first I Give devise and bequeath unto my Son John Wheler the Sume of three hundred pounds money According to her Majesty's proclamation to be paid to him by my Executrix hereafter named when he shall arrive at twenty one years of age free & cleare of all Charges abatements or deduction) for keeping Dyeting Clothing or any other matter or thing whatsoever (2 dly I give devise and bequeath unto my son Robert Wheler the sum of two hundred pounds of like money to be paid by my Executrix hereafter named when he shall arive at the age aforesaid free & cleare of all Charges) abatements or deductions for keeping dieting Clothing or any other thing whatsoever (3dly I Give devise bequeath unto my three daughters Rebeckah Mary and Anne to each and every

of them the sum of two hundred pounds of like money to be paid them Severaly and Respectively when they shall arive at age or marrage which shall first be or come to pass) by my Executrix hereafter named to be paid without any charge Abatement or deduction for keeping dieting Clothing or any matter Cause or thing whatsoever 4thly In order for and to the bringing up and well educating my said Children free of all expences costs and charges whatsoever untill the time or times of their severall and Respective comeing to age or marrage as aforementioned and paying all my just debts together with my Legacies aforesaid without any abatement &c as is aforesaid declared (I give bequeath and devise unto my loving wife Rebeckah Wheler all my lands lott Houses outhouses Tenements hereditaments with all and every the appurtenances to them and every of them belonging) or in any wise appertaining and the Reversions and Remainders Rents Issues and Profitts (and all my personall Estate Goods Chattles Rights Credits to hold to her and her heirs and Assigns forever) with full power to my said wife Rebeckah Wheler to sell Convey & Asure in fee simple or otherwise and for such estate and Consideration or to her shall seems meet to any person or persons whatsoever all or any of my houses Lands Lotts Tenements Hereditaments with any and every the apurtenances to them or any of them belonging or in any wise appertaining 5thly And in case of the death of any one or more of my said children before the age aforesaid or marrage my will Is the sum or sums Bequeathed to that Child or Children shall be equally divided amongst my Surviving Children by an equall proportion 6thly And my will also Is that in case of my wives marrage or death that then or in either of such cases (I do hereby Constitute and appoint my friends William Budd & John Budd Joyntly and the Survivor of them Severaly to be Gaurdians and trustees) or Guardian & trustee (for my said Children) with full power to take have demand Recover and Receive all and every the aforesaid sum & sums of money to my said Children bequeathed as aforesaid and the same to putt and Lett to interest for theer and each and every of their use & benefit respectively untill they shall severally Come to age or marrage as aforesaid (And Lastly I doe hereby make and Constitute my said wife Rebeckah my sole Executrix of this my last will and Testament In Testimony wereof I have hereunto sett my hand & seale in Burlington aforesaid this Seaventh day of August Anno Dom 1710)

ROBERT WHELER Seal

Signed Sealed Published and declared in the presence of us Peter Bard Samll Kemball Tho Hampton

Proved the seaventh of May 1714 before Jeremiah Bass Esqr & sealed the seaventh of May 1714

J BASS

Will of Rebeckah Wheeler.

In the Name of God Amen I Rebeckah Wheler of the Town and County of Burlington in the Province of New Jersey Widdow being sick and weak in Body but of sound and perfect memory praise be thearfor given to Almighty God for the same do make and ordain this to be my last will and Testament in manner and form following (that is to say) first and principley I commit my soul unto Almighty God my Saviour and Redeemer hoping throw the alone merits of Jesus Christ to obtain Pardon of all my sins and my Body I commit to the earth to be decently buryed at the discretion of my Executrixes hereinafter named and as touching the Disposition of my temporal estate which it haith pleased Almighty God to bless me with in this world I do order and dispose of the same in manner and form following (that is to say) I will that all my just debts and funeral Expences be discharged by my Executrixes hereafter named Item I give and bequeath unto my son Robert Wheeler the sum of Twenty Shillings lawful money of America to be paid by my Executrixes within eighteen months after my Decease Item I order my Executrixes or either of them after my just debts be paid and my effects cum into their hands to pay unto my Grandson Joseph Pidgon what money is Remaining of his Mother's Legacy given to her by my husband Robert Wheler deceased or to his Gardiean whom he shall choose to be put to Interest for him untill he cum of the Age of Twenty one years Item I give and bequeath unto my well beloved Daughters Mary Carpinter and Ann Wheeler all the rest of my Estate both reall and personal in the province of New Jersey or elsewhere to them their Heirs and assigns forever whom I make my sole Executrixes of this my last will and Testaments revoking and dissolving all other former Wills and Testaments by me heretofore made In Witness whereof I have hereunto set my hand and seal this tenth day of February in the year of our Lord one thousand seven hundred and thirty 1730/31.

Rebecca Wheeler Seal

Signed Sealed pronounced and Declared by the Testator to be her last will and testament in the presents of Peter Bard Is: Decow Jos: Decow.

Be it remembered that on the thirtyeth day of November Anno Dom. One thousand seven hundred Thirty one the last will and Testament of Rebecca Wheeler late of the Town & County of Burlington in the Province of New Jersey Widow deced was proved in Due form of Law by Peter Bard and Isaac DeCow Two of the Witnesses to the said will subscribed before Samuel Bustill Esqr. D.Register for the western Division of the Province of New Jersey, and on the Eleventh day of December in the Same year Probat or Letters testamentary under the prerogative seal of the said province was granted by the honble Lewis Morris Esqr. Presid^{t}. of his Maj^{ty}. Council for the Province of New Jersey unto Mary Carpenter and Ann Wheeler

the Executrixes in the said will named being duly sworn well & truly to perform the said will & to exhibit a true & perfect Inventory of all & sing^{r} the Goods Chattels & Credits of the s^{d} deced at or before the thirtyeth day of November then next ensuing & to render a just & true Accompt when thereunto required.
Recorded in Liber No. 3 of Wills page 167 &c.

17976. ZEBEDIAH WHEELER. Born at Stow, Mass., July 27, 1700; died Nov. 21, 1760. "Buried at Soratogue." Married (int. at Stow, Mass., March 9, 1729) Sarah Barnard, of Marlborough, Mass.

Children: (born at Stow, Mass.)

17977. SARAH WHEELER, born Dec. 26, 1730.
17978. ZEBEDIAH WHEELER, born Feb. 17, 1735-6; d. April 11, 1739.
17979. ESTHER WHEELER, born July 26, 1737; d. April 8, 1739.
17980. ROBERT WHEELER, born May 18, 1740; d. Feb. 11, 1773; m. (int. at Warren, Mass., Oct. 18, 1760) Margaret Grimes, of Brimfield, Mass.
17981. ZABDIEL WHEELER, born Dec. 18, 1742; d. at Warren, Mass., Jan. 11, 1761.
17982. MARY WHEELER, born June 16, 1744; may have m. at Warren, Mass., Nov. 1, 1770, Lemuel Lyon, of Chesterfield, Mass.
17983. ZIPPORAH WHEELER, born July 10, 1747; m. Nov. 15, 1770, Stephen Grover, of Hubbardston, Mass.

17984. MARY WHEELER. Married (int. at Stow, Mass., Dec. 15, 1769) Isaac Gates.

Child:

ISAAC GATES, baptized June 11, 1775.

17986. SARAH WHEELER. Married (int. at Warren, Mass., Aug. 21, 1762) Jabez Parker.

17987. ROBERT WHEELER, son of Robert and Annie (Robertson) Wheeler. Born at Lancaster, Eng., Feb. 14, 1839. Married at Kankakee, Ill., April, 1867, Sarah Moody, who was born at Hepworth, Eng., Aug. 5, 1849, dau. of George Moody and Hannah (Brock) Moody.

Children:

17988. ELLA JANE WHEELER, born at Clifton, Ill., May 3, 1868.
17989. GEORGE ALFRED WHEELER, born April 7, 1871.
17990. REUBEN WHEELER, born Aug. 7, 1873.
17991. ROBERT CLARENCE WHEELER, born Feb. 15, 1875.
17992. ELIZABETH MATILDA WHEELER, born July 19, 1877; m. Charles De Witt. Ch: 1. Charles De W——. 2. Ruth De W——.
17993. SARAH ANN WHEELER, born April 16, 1879; m. Arthur Welch. Ch: Lester W——.
17994. KATE WHEELER, born May 14, 1881; m. Hooper Alley.

17995. ROBERT EMMETT WHEELER, son of Lewis and Susan C. (Bridges) Wheeler. Born at Sumpter City, Ga., June 13, 1866. Married at Jacksonville, Fla., Maria Mosher Thompson, who was born at Windsor, Nova Scotia, dau. of David Thompson and

Joanna (Mosher) Thompson. He is cashier of the Barnett National Bank at Jacksonville, Fla.

Child:

17996. SUSAN MOSHER WHEELER, born Oct. 1, 1896.

17997. SOLOMON WHEELER. Married Elizabeth Mustard.

Children:

17998. MARY JANE WHEELER, born 1830; d. 1881.
17999. WILLIAM DENT WHEELER, born 1833; d. 1868.
18000. MARGARET ANN WHEELER, born 1835; m. Jacob Byers.
18001. MARTHA EMMA WHEELER, born 1837; d. 1910; m. 1866, David De Witt.
18002. JAMES TURNER WHEELER, born 1838; d. 1909; m. 1873, Mary Jane Bonifield. Ch: 1. Mark Pomeroy W——, b. 1874. 2. William Dent W——, b. 1876. 3. Harry Bishop W——, b. 1878. 4. Bertha Viola W——, b. 1879. 5. David Ray W——, b. 1881.
18003. ROBERT HENRY HARRISON WHEELER, born in Ohio, 1840.
18004. DAVID CALHOUN WHEELER, born 1842.
18005. ELIZABETH E. WHEELER, born 1843.
18006. EZEKIEL WESLEY WHEELER, born 1845.
18007. CORNELIUS LAFAYETTE WHEELER, born 1848.

18003. ROBERT HENRY HARRISON WHEELER, son of Solomon (17997) and Elizabeth (Mustard) Wheeler. Born in Ohio, 1840. Married in Iowa, 1868, Melissa Shotbell, who was born in Iowa, 1851, dau. of William Shotbell.

Children:

18008. WILLIAM POMEROY WHEELER, born 1870.
18009. ELMER EMMETT WHEELER, born 1872; d. 1873.
18010. ROBERT WESLEY WHEELER, born 1874.
18011. CLARENCE LESLIE WHEELER, born 1877; m. Minnie Hendrickson. Ch: 1. Glena W——, b. 1902. 2. Robert W——, b. 1904. 3. Jenett W——, b. 1905.
18012. ARTHUR EUGENE WHEELER, born 1880; d. 1908.
18013. FLORENCE MABEL WHEELER, born 1884.
18014. EDWARD WHEELER, born 1889.
18015. ELBERT WHEELER, born 1889.
18016. CHARLES BONIFIELD WHEELER, born 1890.

18017. RUSSELL WHEELER, of Steuben Co., N. Y. Married Mary J. Landers, who was born at South Bainbridge, N. Y., Nov. 8, 1822.

Children:

18018. ARTHUR WHEELER, married Gertrude Antis. Ch: 1. Mary W——. 2. Earl W——. 3. Ray Hammond W——.
18019. EARL S. WHEELER, married Rachel Harvey.
18020. EMMA WHEELER, married George Audinwood. Ch: 1. May A——. 2. Adaline A——. 3. Harry A——.

18021. RUTSEN WHEELER. Married Mary Louisa Odell, who was born Aug. 14, 1867, dau. of Eli Odell and Augusta A. (Pettit) Odell.

Children:
18022. AUGUSTUS WHEELER.
18023. STELLA WHEELER.

18025. SAMSON WHEELER, of Acton, Mass. Married at Concord, Mass., May 23, 1751, Sarah Parlin.
18026. ANNA WHEELER, widow of Samuel. Died at Malden, Mass., Feb. 18, 1804, aged 60.

18027. SAMUEL WHEELER, of Kinderhook, Albany Co., N. Y. His will, dated March 11, 1771, mentions wife Margaret, his stepson, Peter Hendrick Gardenier, and

Children:
18028. HILLITIE WHEELER, married William Fitch. Ch: 1. Margaret F——. 2. Abigail F——.
18029. SYNA WHEELER, married April 21, 1761, Tobias Van Slyck.

18030. SAMUEL WHEELER. Married at Boston, Mass., July 5, 1758, Sarah Woods.

18031. SAMUEL WHEELER. Married at Boston, Mass., Martha Fitzgerald.

18032. SAMUEL WHEELER. Married at Boston, Mass., April 23, 1777, Hannah Lane.

18033. SAMUEL WHEELER. Married at Boston, Mass., Sept. 1, 1763, Sarah Newcome, of Dorchester, Mass.

18034. SAMUEL WHEELER. Married Betty ——.

Children: (born at Newburyport, Mass.)
18035. CHARLES WHEELER, born Jan. 14, 1800; d. Jan. 1, 1801.
18036. JANE WHEELER, born Aug. 1, 1802; m. at Rowley, Mass., Jan. 2, 1826, John B. Dean, of Chelmsford, Mass.
18037. HENRY WHEELER, born Feb. 23, 1805; d. Nov. 21, 1806.
18038. HARRIET WHEELER, born Jan. 11, 1807; d. July 14, 1809.

18039. SAMUEL WHEELER. Married at Newburyport, Mass., Oct. 19, 1829, Mary Jane Cary, of Boston, Mass.

Child:
18040. SAMUEL WHEELER, born at Newburyport, Mass., Oct. 15, 1830.

18041. SAMUEL WHEELER. Married Louisa Jackman.

Child:
18042. SAMUEL WALLIS WHEELER, baptized at Newburyport, Mass., June 11, 1849; aged 21 m.

18043. SAMUEL WHEELER, son of John (10902). Married at Middlefield, Mass., Feb. 5, 1806, Polly Durant. Res. Black River, and Lovell, N. Y.

Children:
18044. SALLY WHEELER, married John C. Levally.
18045. BETSEY WHEELER.

18046. MARY ANN WHEELER, married — — Jackson.
18047. OLIVER WHEELER.

18048. SAMUEL WHEELER, of Haddam, Conn. Married Hannah — —. The inventory of his estate taken Jan. 5, 1725-6, by James Brainard and Jonathan Arnold amounted to £35—10—00. March 1, 1725-6, letters of administration were granted to the widow, and Jonathan Arnold, of Haddam, Conn; 1739, Moses Wheeler, a minor, 16 years old, chose his mother, Hannah Way, to be his guardian; also this Court appoints her guardian to her son John Wheeler, a minor, 14 years of age.

18049. SAMUEL WHEELER.

Children:
18050. WILLIAM WHEELER, born 1833; d. July 16, 1884; m. Sarah Stainer. Ch: 1. Clara W— —. 2. Harry W— —. 3. George W— —.
18051. JOSEPH WHEELER.
18052. JOHN WHEELER, married Sarah Davidge. Ch: 1. John D. W— —, d. 1910. 2. George W— —, d. 1912. 3. William W— —. 4. Mary W— —.
18053. JAMES WHEELER.
18054. SARAH WHEELER, married Harry Marshall; 4 children.
18055. STEPHEN N. WHEELER, born at Ashmore, Dorsetshire, Eng., July 18, 1846, whose record will be found under No. 14,563.
18056. ANNA WHEELER, married Charles Brickel; 10 children.

18057. SAMUEL WHEELER. Married Elizabeth — —.

Children: (born at Rowley, Mass.)
18058. CHARLES WHEELER, born Jan. 14, 1800; d. Jan. 11, 1801.
18059. JANE WHEELER, born Aug. 1, 1802.
18060. HENRY WHEELER, born Feb. 23, 1805; d. Nov. 21, 1806.
18061. HARRIET WHEELER, born June 11, 1807; d. July 14, 1809.

18062. WILLIAM WHEELER. Died at Canton, Mass., July 16, 1773. Married (1) Abigail — —, who died Oct. 13, 1727. Married (2) at Canton, Mass., May 21, 1729, Sarah Stearns, dau. of Samuel and Phebe (— —) Stearns. He lived at Canton, Mass., where, in 1725, he had received from the Indians a deed for about 101 acres of land, situated on the west side of the Dedham Road. This property was later given by his son, William, to the First Congregational Church, of which his father was one of the founders in 1717.

Child, 1st marriage:
18063. SAMUEL WHEELER, born at Canton, Mass., Oct. 7, 1727.

Children, 2d marriage: (born at Canton, Mass.)
18064. SARAH WHEELER, born July 7, 1729; m. Nov. 14, 1752, Joseph Thompson.
18065. PHEBE WHEELER, born Feb. 13, 1730-1; d. Dec. 6, 1749.
18066. ELIZABETH WHEELER, born Feb. 22, 1732-3; m. April 3, 1755, Eliphalet Peirce.
18067. WILLIAM WHEELER, born June 24, 1736.

18067. WILLIAM WHEELER, son of William (18062) and

Sarah (Stearns) Wheeler. Born at Canton, Mass., June 24, 1736. Married (1) at Canton, Mass., March 30, 1769, Martha Crane, who died there March 10, 1773. Married (2) at Canton, Mass., April 7, 1774, Hannah Bailey.

Child:

18068. SAMUEL WHEELER, born at Canton, Mass., Dec. 28, 1770; m. there Jan. 21, 1796, Phally Tucker.

18069. SAMUEL SIMPSON WHEELER. Born at Boston, Mass., Feb. 19, 1770; died Nov. 23, 1827. Married at Boston, Mass., Nov. 2, 1794, Faith Winble Bass, who was born there Oct. 23, 1769. Their son:

18070. SAMUEL WHEELER. Born Aug. 7, 1795; died Oct. 22, 1875. Married Catherine Perry, who was born Feb. 3, 1798; died April 11, 1862. Their daughter:

18071. HARRIET COPELAND WHEELER. Born at Boston, Mass., Jan. 18, 1838. Married at Newton, Mass., May 2, 1864, Daniel Nute Stanton, who was born at Bartlett, N. H., Oct. 4, 1828, son of Obed Hall Stanton and Jane (Nute) Stanton.

Children:

DANIEL PERRY STANTON, born at Grantville, Mass., June 4, 1865; m. at New York City, April 29, 1903, Caroline Beatrice Counfelt. Ch: Priscilla Copeland S— —, b. April 5, 1904.
WINFIELD EVERETT STANTON, born Oct. 27, 1866; d. 1906.
EDWARD WHEELER STANTON, born Dec. 6, 1867; m. July 18, 1896, Marie Anna Campion.
CORA ELIZABETH STANTON, born July 31, 1869; d. Feb. 15, 1874.
WALTER STANTON, born 1870.
HARRIET AUGUSTA STANTON, born Aug. 2, 1873; d. Feb. 2, 1908.

18072. SAMUEL ELLICE WHEELER. Married Mina Conklin, dau. of Martin Conklin and Elizabeth (Masker) Conklin.

Child:

18073. SAMUEL ELLICE WHEELER, born at Wanagne, N. J., March 22, 1894.

18074. SAMUEL H. WHEELER, of Bolton, Mass. Married June 24, 1886, Sarah Elizabeth Cartwright, who was born June 20, 1861, dau. of Algernon Cartwright and Sarah E. (Carter) Cartwright.

18075. SAMUEL PORTER WHEELER. Born at Sharon, Vt., about 1832. Married Flora Cass.

Children:

18076. ALLEN MARTIN WHEELER, born at Hardwick, Vt.; m. Callas Nordyke. Ch: Lois W— —, b. 1905.
18077. HAROLD QUINCY WHEELER.
18078. THEDA GERTRUDE WHEELER, married Guy A. Herrick.
18079. FLORA ELLA WHEELER, married Frank Hodsdon.
18080. BESSIE MAY WHEELER, born 1884.

18081. SEBASTIAN WHEELER. He is probably the son of John B. (13793). Married Phebe Wing. Res. in Dutchess Co., N. Y.

Child:

18082. SARAH WHEELER, married Richard Chapman. Ch: 1. Francis C——, b. July 11, 1835; m. Jennie M. Bishop. No children. 2. Jane C——, married Theodore Wheeler, No. 18,155. 3. Sarah L. C——, b. May 14, 1839; m. William B. Ross; 3 children. 4. Perry M. C——, b. March 27, 1841; m. Ann Thomas; 5 children. 5. Emma M. C——, married George W. Chase; 2 children.

18083. SEBRAY WHEELER. Married at Rehoboth, Mass., Aug. 3, 1823, Lucinda Briggs, of Wellington, Mass.

Children:

18084. JULIA B. WHEELER, born abt. 1825; m. Nov. 4, 1855, Royal Wilbur, son of Samuel Wilbur and Jane (——) Wilbur.

18085. ELIZABETH WHEELER, born abt. 1830; m. July 20, 1856, Samuel Horace Goff, b. Jan. 2, 1826, son of Richard Goff and Elizabeth (Lee) Goff. Ch: Elizabeth L. G——, b. July 9, 1857; d. Nov. 27, 1877.

18086. HARRIET WHEELER, born abt. 1833; m. July 28, 1856, Daniel J. Viall, of Providence, R. I. (See No. 18,476.)

18087. SELAH T. WHEELER. Born July 25, 1831, son of Moses and Melissa (Ashmond) Wheeler. Married July 15, 1864, Sally Angeline (Dayton) Haviland, who was born May 6, 1831; died March 10, 1869, dau. of Reuben W. R. Dayton and Harriet (Elliot) Dayton, and widow of Michael Haviland.

Child:

18088. HARRIET ELIZA WHEELER, born May 4, 1865.

18089. SETH WHEELER. Born about 1815; died May 20, 1877. Married Catherine E. ——, who died Jan. 8, 1893, aged 77.

Child:

18090. EMMELINE WHEELER, born Oct. 20, 1839; d. Feb. 6, 1854. They are all buried at Sharon, Conn.

18091. SEWALL S. WHEELER, son of Warren and Susan (——) Wheeler. Married at Rutland, Mass., Dec. 24, 1846, Mary Ann Wilson.

Child: (born at Leicester, Mass.)

18092. SUSAN MARIAN WHEELER, born Dec. 2, 1848.

18093. SIMEON WHEELER. Born at Bristol, Maine. Married Mary Ann Bailey, who was born at Southport, Maine. She died March, 1876.

Children:

18094. SEWALL WHEELER, born 1836; d. 1861.

18095. HELEN WHEELER, born 1838.

18096. SARAH JANE WHEELER, born 1841; m. William Knight.

18097. WILLIAM HENRY WHEELER, born at Boothbay, Me., May 5, 1843.
18098. PAULINE WHEELER, born 1837; m. Nov. 27, 1875, Cushman S. Page. Ch: 1. Flora Alice P——, b. Aug., 1879. 2. Ervine Cushman P——, b. 1884.
18099. BYRON WHEELER, born 1849.

18097. WILLIAM HENRY WHEELER, son of Simeon (18093) and Mary Ann (Bailey) Wheeler. Born at Boothbay, Maine, May 5, 1843. Married at Bristol, Maine, Nov. 5, 1868, Flora Anna Perkins, who was born at Pemaquid, Maine, Jan. 30, 1847, dau. of James Perkins and Hannah (Hasey) Perkins.

Children: (born at East Boothbay, Me.)
18100. MARIE HANNAH WHEELER, born Feb. 28, 1870.
18101. HERMAN HENRY WHEELER, born Oct. 27, 1872.

18105. SOLOMON WHEELER. Married at Newburyport, Mass., Dec. 2, 1786, Sarah Milk.
18110. SOLOMON WHEELER, of Kingston, R. I. Married at Concord, Mass., Nov. 29, 1764, Abigail Stratton.

18111. SOLOMON WHEELER. Married at Hollis, N. H., Aug. 25, 1791, Hannah Farley. He had a cooper shop at Hollis, N. H., in 1811.

Child:
18112. BETSEY WHEELER, born at Hollis, N. H., Sept. 10, 1793; d. at Royalton, Vt., March 15, 1869; m. Parkhurst Barrett, b. at Tunbridge, N. H., May 9, 1791; d. Nov. 17, 1875, son of Thomas Barrett and Abigail (——) Barrett; res. Royalton, Vt. Ch: 1. Norman B——, b. May 27, 1829; d. April 19, 1848. 2. Abigail M. P. B——, b. June 18, 1831; d. Nov. 8, 1854; m. June 2, 1851, Joseph Watson, of Boston, Mass. 3. Ira P. B——, b. Jan. 19, 1833. 4. Nancy Elizabeth B——, b. Dec. 11, 1834; m. Dec. 17, 1854, George W. Foggett.

18113. SOLOMON WHEELER. Married (int. at Newton, Mass., Dec. 3, 1775) Eleanor Ward, who was born Sept. 30, 1748; died Sutton, Mass., Aug. 21, 1785, dau. of Deacon Joseph Ward and Experience (Stone) Ward. He went to Plymouth, N. H., before 1770, and purchased the original right in the Township belonging to Stephen Powers, one of the grantees. He sold his lands Nov. 15, 1776 and removed to Sutton, Mass.

Children: (born at Sutton, Mass.)
18114. PEGGY WHEELER, born Aug. 14, 1776; m. Jan. 6, 1801, Perley Cummings.
18115. WALTER WHEELER, baptized April 1, 1781.
18116. VANDALENDA WHEELER, baptized Feb. 8, 1784.

18117. STILES DENNISON WHEELER. Born about 1809; died Dec. 25, 1876. Married Mary Moore, who died July 16, 1872.

Children:
18118. STILES D. WHEELER, born 1833; d. Jan. 31, 1835.

18119. SOLOMON M. WHEELER, born at Litchfield, Conn.; m. Nellie A. Hall, dau. of Lewis J. Hall and — — (Ingersoll) Hall. Ch: 1. Solomon C. W— —, b. at Litchfield, Conn., June 4, 1881; m. at Purdys, N. Y., Sept. 20, 1905, Bessie J. Ritchie, dau. of Adam Ritchie and Elizabeth (Shenton) Ritchie. Ch: (1) Lewis Ritchie W— —. (2) Ernest Ellsworth W— —. 2. Orah Elizabeth W— —, m. Alfred M. Kaehrle. Ch: (1) William K— —. (2) Alfred K— —. 3. Mae Ingersoll W— —.
18120. J. WOLCOTT WHEELER.
18121. GEORGE WHEELER, married Elizabeth Newcomb.
18122. ADELLE MOORE WHEELER, born 1845; d. Nov. 11, 1875.

18123. SPAULDING WHEELER. Married (int. at Charlton, Mass., June 1, 1802) Huldah Vinton.

18124. STEPHEN WHEELER, of Amenia, Dutchess Co., N. Y. Married Maria — —.

Children:
18125. FRANCIS WHEELER, born April 6, 1830; d. Feb. 18, 1832.
18126. SARAH JANE WHEELER, born Oct. 1, 1834; d. March 14, 1835. They are all buried at Sharon, Conn.

18127. STEVENS JONES WHEELER, born about 1775; died Jan. 13, 1845, aged 70 y., 6 m., at Whippany, N. J.

18128. STEPHEN SPINNING WHEELER. Married Catherine Piatt.

Children:
18129. WILLIAM PIATT WHEELER, born at Cincinnati, Ohio, Jan. 2, 1827.
18130. Son, died in infancy.
18131. CATHERINE WHEELER, born March, 1832.
18132. ALICE WHEELER, married John Ruff. Ch: 1. Ellen R— —, m. Edward Greenfield. 2. James Aylett R— —.
18133. CORDELIA WHEELER, died in infancy.
18134. MARY WHEELER, married Thomas Z. Riley. Ch: 1. Charles R— —, m. Maude C. Bodell. 2. Piatt R— —.

18129. WILLIAM PIATT WHEELER, son of Stephen Spinning (18128) and Catherine (Piatt) Wheeler. Born at Cincinnati, O., Jan. 2, 1827. Married at Louisville, Ky., Dec. 7, 1859, Elizabeth Rebecca Reeder, who was born at Jeffersonville, Ind., Oct. 21, 1834, dau. of Charles Taylor Reeder and Ellen (Thompson) Reeder.

Children:
18135. ELLEN VIRGINIA WHEELER, born July 23, 1860; d. July 23, 1860.
18136. DANIEL PIATT WHEELER, born Jan. 15, 1862; d. Aug. 8, 1862.
18137. ELLEN CATHERINE WHEELER, born June 30, 1863; d. Oct. 29, 1872.
18138. CHARLES STEPHEN WHEELER, born Aug. 24, 1864; d. June 24, 1865.
18139. WILLIAM THOMPSON WHEELER, born Oct. 15, 1865.
18140. ROBERT HEWITT WHEELER, born Dec. 11, 1870; d. March 11, 1913.
18141. ELIZABETH MARY WHEELER, born Sept. 19, 1876.

18131. CATHERINE WHEELER, dau. of Stephen Spinning

(18128) and Catherine (Piatt) Wheeler. Born at Cincinnati, O., March, 1832; died July 29, 1898. Married at Cincinnati, O., Aug. 15, 1863, Daniel Fitch Raymond, who was born in Alleghany Co., Md., July, 1832, son of Daniel Fitch Raymond and Sarah (Amos) Raymond.

Children:

DANIEL WHEELER RAYMOND, born June, 1864.
FRANCES MARGARET RAYMOND, born Feb., 1866; d. Aug., 1879.
KATHERINE PIATT RAYMOND, born at Newport, Ky., 1867.
STEPHEN SPINNING RAYMOND, born May 19, 1869; m. 1901, Helene Wilson.
WILLIAM AMOS RAYMOND, born Feb., 1873; m. 1901, Sally Yateman.

18139. WILLIAM THOMPSON WHEELER, son of William Piatt (18129) and Elizabeth Rebecca (Reeder) Wheeler. Born Oct. 15, 1865. Married Nov. 27, 1889, Charlotte Rebecca Wilson.

Children:

18142. BEATRICE ST. CLARE WHEELER, born Oct. 16, 1890.
18143. ELIZABETH WHEELER, born and d. Jan., 1893.
18144. ALICE WHEELER, born and d. Jan., 1893.
18145. LLOYD TEVIS WHEELER, born Feb. 8, 1894.
18146. CREEL BROWN WHEELER, born June 21, 1899.
18147. EMILY GRAHAM WHEELER, born Nov. 23, 1901.

18148. SYLVESTER WHEELER, of Taunton, Mass. Married at Boston, Mass., Dec. 15, 1822, Sarah Clapp.

Child:

18149. SARAH TOLMAN WHEELER, born at Boston, Mass., June 3, 1824.

18150. SYLVESTER WHEELER. Married at Ashburnham, Mass., Aug. 2, 1840, Sarah Caldwell.

Children: (born at Ashburnham, Mass.)

18151. Infant, died April 23, 1842.
18152. SARAH ELIZABETH WHEELER, born Oct. 9, 1843.
18153. ELLEN MARIA WHEELER, born Feb. 19, 1846.

18154. THOMAS WHEELER, of Dover, Dutchess Co., N. Y. Born 1814. Married 1837, Rhoda Ann Oney, of Otsego Co., N. Y., who was born 1812.

Children:

18155. THEODORE WHEELER, born 1837; m. 1858, Jane A. Chapman, b. at Dover, Dutchess Co., N. Y., March 16, 1837, dau. of Richard Chapman and Sarah (Wheeler, No. 18,082) Chapman. Ch: Thomas S. W— —, b. at Dover, N. Y., May 22, 1862; m. Addie Mayer, dau. of Gilford Mayer and Ophelia (— —) Mayer.
18156. OBED WHEELER, born 1840.
18157. WILLIAM WHEELER.

18158. THEODORE WHEELER, son of Silas and Amanda (— —) Wheeler. Born at Lexington, Mass., Sept. 28, 1846.

18159. THEODORE F. WHEELER. Married Martha ——.

Children: (born at Sudbury (Woodbury) Conn.)
18160. JANETTE A. WHEELER, born April 15, 1862.
Son, born May 31, 1863.
Son, born March 4, 1865.
18161. ELLA L. WHEELER, born Feb. 18, 1866.
Girl, born Sept. 12, 1869.

18165. THEODORE F. WHEELER. Married July 30, 1870, Julia G. Gray.

Child:
SON, born at Southbury, Conn., Nov. 15, 1873.

18166. THOMAS WHEELER. Married at Boston, Mass., Feb. 17, 1763, Susanna Wiston.

18167. THOMAS WHEELER. Married at Boston, Mass., April 1, 1800, Mary Thayer.

18168. THOMAS WHEELER. Married at Boston, Mass., Jan. 12, 1792, Mary Riggs.

18169. THOMAS WHEELER. Married at Boston, Mass., July 27, 1783, Jane Kennedy.

18170. THOMAS WHEELER. Married at Boston, Mass., Nov. 22, 1757, Mary Barnes. He may be Thomas Wheeler, No. 7520.

18171. THOMAS WHEELER, of Sudbury, Mass. Married at Wayland, Mass., April 22, 1830, Dorcas Sherman, who was bapt. Dec. 1, 1805, dau. of Reuben Sherman.

Children: (born at Wayland, Mass.)
18172. DORCAS L. WHEELER, died Feb. 12, 1840, aged 2 y. 10 m.
18173. ELLEN M. WHEELER, died Oct. 1, 1847.
18174. WARREN WHEELER, born Oct. 30, 1848.

18175. THOMAS WHEELER. Married Angeline Marfoot. Res. Baltimore, Md.

Children:
18176. AQUILA WHEELER, married Feb. 20, 1871, Elizabeth Ann Potter, b. at Ellicot, Md., Dec. 24, 1852, dau. of James Thomas Potter and Mary Ellen (Moore) Potter. No children.
18177. ROBERT WHEELER, married Josephine Forman.

18178. THOMAS WHEELER, son of John. Born at Stratford, Conn., Feb. 2, 1679.

18179. WILLIAM WHEELER. Married in Anne Arundel Co., Md., Nov. 14, 1706, Martha West. His will was made April 19, 1732. Probated June 6, 1738. Res. Anne Arundel Co., Md.

Children:
18180. THOMAS WHEELER, baptized March 29, 1711.
18181. MARY WHEELER, baptized March 29, 1711.

18182. MARTHA WHEELER, born Feb. 28, 1718; m. Dec. 25, 1736, James Boreing.
18183. ANN WHEELER, born May 25, 1721; m. Oct. 3, 1739, Thomas Cook.
18184. MOSES WHEELER, born Sept. 2, 1723; m. Feb. 23, 1848, Catherine Gardner.
18185. SOLOMON WHEELER, born May 10, 1724-5; m. Ann — —.
18186. ISAAC WHEELER, born Oct. 1, 1728.

18180. THOMAS WHEELER, son of William (18179) and Martha (West) Wheeler. Baptized in Anne Arundel Co., Md., March 29, 1711. Married Oct. 20, 1736, Ann Hawkins.

Children:
18187. BENJAMIN WHEELER, born Oct. 9, 1738.
18188. MARTHA WHEELER, born May 28, 1741.
18189. THOMAS WHEELER.
18190. JOSIAS WHEELER.
Others referred to in will, but not mentioned.

LAST WILL AND TESTAMENT OF THOMAS WHEELER, DECEASED.

In the Name of God Amen I Thomas Wheeler of Charles County in the province of Maryland being *sicke* & *weake* in body but of sound mind memory & understanding considering the certainty of death & the uncertainty of the time thereof & being desirous to settle my worldly affairs and thereby be the better prepared to leave this world when it shall please God to call me hence do therefore make & publish this my last will and Testament in manner & form following that is to say —

First & principally I commit my soul into the hands of Almighty God & my body to the earth to be decently buried at the discretion of my Executrix hereinafter named & after my debts & funeral charges are paid I devise & bequeath as follows —

Item I give and bequeath to my son Benjamin Wheeler five shillings sterling as he has highly offended me and his relations by his imprudent behaviour.

Item I give and bequeath unto my beloved wife Ann Wheeler all that tract of land called the Union containing two hundred & thirteen acres whereof I have only paid part of the purchase money the remaining part of money that is now due to be deducted out of my personal estate or the profits thereof after all legal charges are deducted in bringing up my children by my Exec^x. hereinafter mentioned during her life or widowhood then to my son Thomas Wheeler and his heirs forever but in case he dies without lawful issue then to my son Josias Wheeler to him & his heirs forever also it is my will & desire that my daughters should live on the said land until they are married —

Item I devise & bequeath unto my beloved wife Ann Wheeler all the rest & residue of my personal estate during her life or widowhood then to be equally divided among all my children (except my son Benj. Wheeler) but if my *asd.* wife. should think my son Benjamin worthy to receive his part with my other children to have an

equal share but not otherwise and lastly I do hereby constitute & appoint my dear wife Ann Wheeler to be my sole Executrix of this my last will & testament revoking & annulling all former wills by me heretofore made Ratifying and confirming this & none other to be my last will & testament.

In testimony whereof I have hereunto set my hand and affixed my seal this 21st. day of November Anno. Dom. 1775.

Signed sealed published and declared by Thos Wheeler the above named testator as & for his last will and testament.

In the presence of us who at his request & in his presence have subscribed our names as witnesses thereto.

(THOS WHEELER (SEAL)

DANL MCPHERSON RICHARD BEN. MITCHELL)
RICHD MITCHELL)

Annexed to the foregoing will was thus written to wit;

Charles County Sc. 20th February 1776 Then came Ann Wheeler and made oath on the Holy Evangely of Almighty God that the foregoing instrument of writing is the true & whole will & testament of Thomas Wheeler late of said County deceased that hath come to her hands or possession and that she doth not know of any other

Certified by DANL JENIFER
D. Com.

Charles County Sc 20th February 1776 Then came Danl McPherson Richard Bennett Mitchell and Richard Mitchell the three subscribing witnesses to the foregoing last will and testament of Thomas Wheeler late of said County deceased and made oath on the Holy Evangely of Almighty God that they did see the Testator therein named sign & seal this will and that they heard him publish pronounce & declare the same to be his last will & testament that at the time of his so doing he was to the best of their apprehensions of sound & disposing mind memory & understanding and that they respectively subscribed their names as witnesses to this will in the presence of the Testator & at his request & in the presence of each other.

Certified by DANL JENIFER D. Com.

STATE OF MARYLAND
Charles County

I, P. ERNEST SASSCER, Register of Wills, and by law Keeper of the Seal, and of the Records, and of the Original Papers of the Orphans' Court of Charles County, do hereby certify that the aforegoing is a true and full copy of the Last Will and Testament of Thomas Wheeler late of said County deceased, probated Feb. 20th, 1776. taken from Liber. A. E. No. 6, Folio 277, 278 and 279, one of the Will Records Kept in the office of Register of Wills for Charles County/

IN TESTIMONY WHEREOF, I hereunto subscribe my name and affix the Seal of said Court this twenty sixth day of March in the year of our Lord, nineteen hundred and thirteen.

P. ERNEST SASSCER,
Register of Wills for Charles County.

18191. THOMAS WHEELER, son of Walter and Caroline (——) Wheeler. Born at Pawtucket, R. I., Nov. 1, 1843.

18192. THOMAS HENRY WHEELER. Born in Virginia, 1812; died April 29, 1881. Married Mary Jane Perry, who died Feb. 22, 1855. He married three more times.

Children:
18193. GILBERT WHEELER.
18194. CALVIN WHEELER.
18195. THOMAS HENRY WHEELER.
18196. ELISHA WHEELER.
18197. MELISSA WHEELER.
18198. EMMA WHEELER.
18199. MARY WHEELER.
18200. SAMUEL DAVIS WHEELER, born at Richland, Iowa, Feb. 23, 1852.

18201. THOMAS LELAND WHEELER. Married at Boston, Mass., Aug. 3, 1806, Martha Rice.

18202. THOMAS M. WHEELER, of New York City. Married Elizabeth Wells Cummings Cheney, who was born at Concord, Mass., Oct. 31, 1836; died Jan. 20, 1864, dau. of John Milton Cheney and Louise P. (Hosmer) Cheney.

18203. THOMAS N. WHEELER. Born about 1774; died Feb. 9, 1844. Married Lydia ——, who died April 20, 1860, aged 85. They are both buried at Sharon, Conn.

18204. THOMAS P. WHEELER. Born March 14, 1812. Married at Lee, Mass., July 3, 1833, Mary L. Perry, who died April 30, 1837, aged 22.

18205. TIMOTHY WHEELER. Died at Concord, Mass., April 7, 1678. Married June 29, 1670, Ruth Fuller.

18206. TIMOTHY A. WHEELER, of Burlington, Vt. Married Oct. 10, 1859, Lucy Amanda Baldwin, who was born Feb. 24, 1835, dau. of Frederick Warner Baldwin and Lucy E. (Stanley) Baldwin.

Children:
18207. WILLIS STANLEY WHEELER, born Feb. 5, 1861; d. Feb. 20, 1868.
18208. HARRY CURTIS WHEELER, born July 3, 1874.

18209. TOLMAN WHEELER. Married Sept. 1, 1830, Delia Hoyt, who was born at New Haven, Vt., May 1, 1804; res. Chicago, Ill.

18210. TRUMAN WHEELER, son of Gilbert and Betsey (——) Wheeler. Born at Woodbury, Conn., Aug. 19, 1866.

18211. VALENTINE WHEELER, of Dutchess Co., N. Y. Will dated Aug. 10, 1782, mentions widow, Sarah.

Children:
18212. JOSIAH WHEELER.
18213. EPHRAIM WHEELER.
18214. JOHN WHEELER.
18215. CATHARINE WHEELER.

18216. VALENTINE WHEELER, son of Ephraim. Born May 7, 1741. Married Aug. 5, 1762, Helena de Duyster.

18217. VERNON GEORGE WHEELER, son of George Augustus (12500) and Amelia (Hopkins) Wheeler. Born at Nelson, O., Oct. 22, 1864. Married at Canton, O., Feb. 10, 1891, Mary Ann Stephan, who was born there Sept. 7, 1873, dau. of Mathias Stephan and Magdaline (Peter) Stephan.

Children:
18218. ROY CLARENCE WHEELER, born Sept. 27, 1896; d. Feb. 6, 1897.
18219. ELIZABETH HELENA WHEELER, born Nov. 7, 1897.
18220. RAYMOND PAUL WHEELER, born Feb. 17, 1899.
18221. HAROLD STEPHEN WHEELER, born Feb. 26, 1903.

18222. WALTER P. WHEELER. Born at Woodbury, Vt., Sept. 25, 1854. Grad. University of Michigan.

18223. HULDAH AURILLIA WHEELER, dau. of Warner (10916) and Nancy Ann (Valentine) Wheeler. Born at Farmington, Oakland Co., Mich., Dec. 30, 1839. Married Aug. 13, 1862, James Osborn, who was born at Rensselaer, Albany Co., N. Y., June 8, 1835.

Children:
LEWIS ALBERT OSBORN, born at Cleveland, Ohio, May 27, 1865; m. April 19, 1893, Emily L. Baldwin.
WILLIAM ORVILLE OSBORN, born Sept. 3, 1867.
EMMA OSBORN, born Sept. 1, 1869; d. April 25, 1901; m. Sept. 19, 1888, George L. Dewey.

18224. WILLARD R. WHEELER, of Cananjoharie, N. Y. Born about 1801; died May 18, 1844. Married Laura White, who was born March 1, 1807, dau. of Abijah White and Hannah (Hall) White.

18225. WILLARD WESTON WHEELER, son of Willard Weston. Born at Calais, Vt., July 9, 1816; died at North McGregor, Ia., Oct. 16, 1889. Married Sarah Elizabeth Peart, who was born Sept. 27, 1818; died Feb. 3, 1905.

Children:
18226. HARRIET MARIA WHEELER, married George Harvey.
18227. JANE WHEELER, married Philip Kelly.
18228. ASENATH WHEELER, married Charles DeLormier.
18229. WILLIAM GILMAN WHEELER, born April 24, 1854.

18229. WILLIAM GILMAN WHEELER. Born at Manitowoc, Wis., April 24, 1854. Married at Charles City, Ia., Oct. 2,

1883, Mattie Jane Strang, who was born at Sandusky, Wis., July 1, 1862, dau. of Isaac Strang and Elizabeth (Spoon) Strang.

Children:

18230. WILLIAM JAY WHEELER, born Jan. 3, 1885, at North McGregor, Iowa; m. at Chicago, Ill., June 19, 1912, Elsie Elizabeth Pilling, b. there June 24, 1884, dau. of August Rudolph Pilling and Augusta (Seiler) Pilling. No children.

18231. DEVA ETHEL GRACE WHEELER, born Jan. 23, 1887; m. Aug. 23, 1907, Andrew Hope Harris. Ch: 1. Hope H——, b. May 12, 1908. 2. Jeanette H——, b. Dec. 26, 1910.

18232. EARL GILLMAN WHEELER, born July 11, 1892.

18233. MARIAN ELIZABETH WHEELER, born Jan. 17, 1897.

18234. DONALD STRANG WHEELER, born Nov. 29, 1903.

18235. WILLIAM WHEELER. Married at Boston, Mass., Dec. 28, 1800, Sally Dodge.

18236. WILLIAM WHEELER, of Salisbury, Conn., and later of Red Hook, N. Y. Married Diadamia Spencer, who was born June 27, 1759; died Jan. 13, 1781, dau. of Philip Spencer and Abigail (Moore) Spencer. He probably married (2) July 3, 1783, Elizabeth Smith, of Sharon, Conn.

Child:

DIADAMIA WHEELER, born Dec. 3, 1780.

18237. WILLIAM WHEELER. Married at Rehoboth, Mass., Aug. 30, 1753, Mary Bullock.

18238. WILLIAM WHEELER. Died at Rehoboth, Mass., Dec. 20, 1772.

18239. WILLIAM WHEELER. Died at Rehoboth, Mass., March 5, 1827.

18240. WILLIAM WHEELER. Married Nov. 21, 1766, Margaret Kelly.

Children: (baptized at the Dutch Reform Church, New Paltz, N. Y.)

18241. JOHANNES WHEELER, baptized March 14, 1769.

18242. KOBUS WHEELER, baptized March 14, 1769.

18243. SARAH WHEELER, baptized Sept. 3, 1782.

18244. URIA WHEELER, baptized May 15, 1787.

18245. BENJAMIN TERWILIGER WHEELER, baptized Aug. 31, 1793.

18246. WILLIAM WHEELER. Married at Laporte, Ind., Dec. 3, 1840, Mary E. McIntyre, who was born in Vermont, Dec. 30, 1822, dau. of John McIntyre and Rebecca (——) McIntyre.

Children:

18247. CLARA WHEELER, born Jan. 12, 1842; m. Aug. 12, 1860, William H. Ellsworth.

18248. CHARLES S. WHEELER, born Feb. 19, 1844.

18249. ELIZABETH WHEELER, born June 26, 1856; d. July 6, 1880.

18250. WILLIAM WHEELER, of Baltimore Co., Md. Married Constant Price. His will, dated June 2, 1764, probated Jan. 12, 1767, mentions

Children:
18251. BENJAMIN WHEELER.
18252. WILLIAM WHEELER.
18253. ELIZABETH PEREGOY.
18254. NATHAN WHEELER.
And his son-in-law, Abraham Vaughn.

18255. WILLIAM WHEELER, son of Jonathan Wheeler. Baptized at Newbury, Mass., Aug. 8, 1731.

18256. WILLIAM WHEELER. Born 1775; died Dec. 18, 1842, aged 67. Married Anna — —, who died Jan. 6, 1846, aged 65.

Children:
18257. SALLY ANN WHEELER, died Feb. 3, 1812, aged 1 y. 11 m. 19 d.
18258. JANE A. WHEELER, died April 17, 1832, aged 18.
18259. WILLIAM H. WHEELER, died at Ravena, Ohio, July 4, 1844, aged 26. They are all buried at Sharon, Conn.

18260. WILLIAM WHEELER, son of Fred and Augusta (Schrieber) Wheeler. Born at New York City, April 1, 1855, and married there Aug. 14, 1878, Bridget Sullivan, who was born in Ireland, Feb. 15, 1863, dau. of John Sullivan and Mary (— —) Sullivan.

Children:
18261. WILLIAM WHEELER, born Aug. 27, 1881; d. Dec., 1885.
18262. AUGUSTA WHEELER, born June 2, 1883; m. June 2, 1903, Patrick Feeley. Ch: Helen F— —, b. July 2, 1906.
18263. MARY WHEELER, born Nov. 11, 1886.
18264. NELLIE WHEELER, born Sept. 2, 1887; d. March 13, 1909.
18265. JOHN WHEELER, born Nov. 25, 1888; m. Margaret Topin, b. Nov. 28, 1888. Ch: 1. Katherine W— —, b. March 27, 1909. 2. John W— —, b. March 10, 1911.
18266. ELIZABETH WHEELER, born Feb. 24, 1892; m. William Simpson.
18267. GEORGE WHEELER, born Oct. 6, 1899.

18268. WILLIAM A. WHEELER, son of Lovell. Born at Cambridge, Vt.; died at Claremont, N. H. Married at Cambridge, Vt., Lydia Page, who was born about 1830; died at Fitchburg, Mass., June, 1886, dau. of Anson Page.

Children: (first three born at Cambridge, Vt.)
18269. CORNELIUS ORVILLE WHEELER.
18270. WILLIAM WHEELER, died aged 5.
18271. CANDACE WHEELER, died aged 4.
18272. WILLIAM JUDSON WHEELER, born at Claremont, N. H., Sept. 5, 1859.
17273. FRED CUTLER WHEELER.

18272. WILLIAM JUDSON WHEELER, son of William A. (18268) and Lydia (Page) Wheeler. Born at Claremont, N. H., Sept. 5, 1859; died at Brooklyn, N. Y., April 10, 1910. Married at Bellows Falls, Vt., June 27, 1893, Katherine Amanda Diggins, who was born there Aug. 28, 1866, dau. of James Diggins and Hanora (O'Connor) Diggins.

Children:
18274. PAUL MILLET WHEELER, born Aug. 7, 1894.
18275. FRANCIS ROBERT WHEELER, born Aug. 23, 1896.
18276. PAGE MARIE WHEELER, born Nov. 9, 1900.
18277. HELEN BERNADINE WHEELER, born Sept. 6, 1902.
18279. KATHARINE WHEELER, born Feb. 10, 1907.
18280. DOROTHY WHEELER, born Feb. 10, 1907.

18281. WILLIAM CARL WHEELER. Married Lorinda Hicks.

Children:
18282. LOUISA WHEELER, died 1901.
18283. MARY WHEELER, died 1902.

18284. WILLIAM CONANT WHEELER, son of John. Born at Oxford, Conn. Married Jennie Dennis, dau. of Joseph Dennis and Clarissa (Benjamin) Dennis.

Children:
18285. WALTER WILLIAMS WHEELER, born at Woodbury, Conn., Dec. 19, 1880; m. at New York City, June 14, 1905, Margaret Tiernan, b. there June 30, 1879, dau. of Lawrence Tiernan and Margaret (— —) Tiernan. Ch: 1. Margaret W— —. 2. Eunice W— —. 3. Rosalie W— —. 4. Frederick W—.
18286. JENNIE WHEELER, born Aug. 9, 1888.

18287. WILLIAM G. WHEELER, son of Samuel, and Sarah (Dyer) Wheeler. Born at Gibbonsville, N. Y. Married at Watervliet, N. Y., Sylvia Peck.

Children:
18288. WILLIAM G. WHEELER, born at Watervliet, N. Y., Nov. 16, 1865.
18289. JOHN P. WHEELER, married Ellen Day.
18290. MARY E. WHEELER.
18291. NETTIE M. WHEELER.

18288. WILLIAM G. WHEELER, son of William G. (18287) and Sylvia (Peck) Wheeler. Born at Watervliet, N. Y., Nov. 16, 1865. Married Nov. 30, 1883, Ida Kate Wood, who was born at Watervliet, N. Y., Oct. 31, 1863, dau. of William H. Wood and Annie (Quinn) Wood.

Children:
18292. WILLIAM J. WHEELER, married Helen Dunn.
18293. NETTIE N. WHEELER, married Michael Corbitt.
18294. JENNIE WHEELER, married George Wilson.
18295. CATHERINE WHEELER, born Dec. 2, 1890.
18296. ELLIOTT WHEELER, born Aug. 2, 1893.
18297. IDA WHEELER, born Sept. 10, 1895.
18298. MARGARET WHEELER, born March 31, 1897.
18299. GERTRUDE WHEELER, born Aug. 3, 1899.
18300. MARY WHEELER, born Jan. 7, 1901.
18301. GEORGE WHEELER, born Sept. 10, 1904.

18302. WILLIAM H. WHEELER, son of Jotham and Mary E. (Pierce) Wheeler. Born at Grafton, Mass., Feb. 15, 1845.

18303. WILLIAM HUNT WHEELER. Married at Weston, Mass., June 19, 1836, Lydia Carter, dau. of Amos Carter and Polly C. (——) Carter. She died Feb. 19, 1852, aged 41 y. 10 m. 15 d.

18304. WILLIAM LUDLOW WHEELER. Born at Fredericton, N. B., Sept. 28, 1837; died Dec. 13, 1911. Married at Winterport, Maine, Oct. 22, 1865, Sarah Adelaine Collson, who was born there March 2, 1843, dau. of Stephen Collson and Elvira (Robinson) Collson.

Children:

18305. WILLIAM SUMNER WHEELER, born July 1, 1866; m. June, 1884, Sadie Foskett. Ch: Pearl W——.
18306. ANNIE MARIA WHEELER, born Nov. 14, 1869; d. Sept. 2, 1870.
18307. MYRON WHEELER, born Sept. 14, 1871.
18308. MARIA WHEELER, born March 29, 1875.
18309. ADDIE WHEELER, born Aug. 10, 1877; m. James W. Sprague. Ch: Ruth Inez S——, b. June 12, 1897.
18310. HARRIET LULU WHEELER, born Feb. 1, 1882; m. James Allen McEachern. Ch: 1. Donald Alston McE——, b. Sept. 28, 1906. 2. Dorothy Mildred McE——, b. March 13, 1908.
18311. BLANCHE PRISCILLA WHEELER, born Sept. 2, 1883; m. Charles Jacob Leitz. Ch: Helen Clair L——, b. Nov., 1908.

18312. WILLIAM WENDAL WHEELER, son of F. Dexter and Abigail M. (——) Wheeler. Born at Lincoln, Mass., Aug. 21, 1845.

18313. WILLIAM WILLARD WHEELER. Born about 1735; died Jan. 14, 1810. Married (int. at Scituate, Mass., Oct. 26, 1787) Mrs. Jane Thompson, who died July 30, 1821, aged 64. Clergyman.

18314. Z. H. WHEELER, son of George Wheeler. Born at Quincy, O., 1863. Married at Jackson Center, O., May 20, 1886, Ida B. Swigart, who was born May 23, 1858, dau. of Jacob Swigart.

Children: (born at Jackson Center, Ohio.)

18315. WILBERT W. WHEELER, born April 2, 1891; m. at Upper Sandusky, Ohio, Nov. 30, 1911, Hazel M. Kramer.
18316. LULU MAY WHEELER, born May 1, 1896.
18317. CHARLES KIRBY WHEELER, born Dec. 11, 1900.

18318. ZACHARIAS WHEELER, son of George. Born at Amenia, Dutchess Co., N. Y., Feb. 24, 1779.

18319. ABIGAIL WHEELER. Married at Concord, Mass., Dec. 26, 1701, James Blood, who was born there Nov. 3, 1673; died May 17, 1738.

Children:

ABIGAIL BLOOD, born July 30, 1703.
JAMES BLOOD, born Oct. 5, 1705; d. May 4, 1710.
SIMON BLOOD, born Sept. 6, 1707; d. Sept., 1711.
JAMES BLOOD, born March 23, 1710-11; d. Jan. 10, 1748.
MARTHA BLOOD, born Feb. 9, 1712-13.
ESTHER BLOOD, born Sept. 4, 1718.

18320. ABIGAIL WHEELER. Married at Lincoln, Mass., Dec. 25, 1760, Daniel Heald.

Children: (born at Lincoln, Mass.)
ELIZABETH HEALD, born July 14, 1762; d. Nov. 11, 1762.
MARY HEALD, born July 14, 1762.
DORCAS HEALD, born July 5, 1765.
AMOS HEALD, born Nov. 18, 1767.
ELIZABETH HEALD, born May 5, 1770.
JESSE HEALD, born Sept. 7, 1773.

18321. ABIGAIL WHEELER. Died April 16, 1831. Married Aug. 26, 1823, Zebulon Foster, who was born Sept. 6, 1797, son of Zebulon Foster and Polly (Story) Foster. After her death, he married (2) March 15, 1832, Lois Whitney. (3) Aug. 23, 1853, Eliza A. Folsom. Res. Herkimer, N. H.

Children:
SUSAN W. FOSTER, born Sept. 28, 1824; m. Harrison A. Rice.
WARREN S. FOSTER, born Sept. 12, 1830; m. Jan. 28, 1858, Caroline Smith.

18322. ABIGAIL WHEELER, of Acton, Mass. Married April 12, 1746, Elias Foster, who was born April 11, 1726, son of Elias Foster and Hannah (——) Foster. Res. Westford, Mass.

Children:
ABIGAIL FOSTER, born March 16, 1747.
MARY FOSTER, born June 9, 1749.
ELIAS FOSTER, born Aug. 20, 1751.
SAMUEL FOSTER, born Aug. 16, 1756.

18323. ABIGAIL WHEELER. Married Peter Talbot.

Child:
PETER TALBOT, born Nov. 6, 1745; d. April 28, 1836; m. April 25, 1771, Lucy Hammond, b. at Newton, Mass., July 25, 1752; d. at East Machias, Me., June 10, 1831, dau. of Daniel Hammond and Lucy (Jones) Hammond. Ch: 1. Apphia T——, b. April 6, 1772. 2. Lucy T——, b. Jan. 18, 1775. 3. Stephen T——, b. Feb. 7, 1781. 4. Peter T——, b. March 29, 1783. 5. Micah Jones T——, b. May 18, 1787. 6. John Coffin T——, b. Oct. 13, 1784. 7. Sally J. T——, b. Feb. 24, 1792.

18324. ADDIE WHEELER. Born June 29, 1864. Married Dec. 21, 1882, Aldro A. Batchelder, who was born at Plainfield, Vt., Dec. 11, 1854, son of Alonzo M. Batchelder and Demoline (Peabody) Batchelder.

Children:
FERDINAND F. BATCHELDER, born Jan. 16, 1884.
PEARL RAY BATCHELDER, born June 4, 1888; d. April 2, 1891.
NATHANIEL MERL BATCHELDER, born May 10, 1894.

18325. ANNE WHEELER. Married May 21, 1760, at Sutton, Mass., Jonathan Wakefield, who was born there Aug. 16, 1736, son of Jonathan Wakefield and Abigail (——) Wakefield.

Children: (born at Sutton, Mass.)
JONATHAN WAKEFIELD, born March 20, 1761.
JOSIAH WAKEFIELD, born May 1, 1762.
JOEL WAKEFIELD, born Jan. 10, 1764; m. Jan. 26, 1792, Mary Morse.
SARAH WAKEFIELD, born Dec. 15, 1765.
PETER WAKEFIELD, born Feb. 28, 1767.
JESSE WAKEFIELD, born March 27, 1769.
LUCY WAKEFIELD, born June 2, 1771.
CHLOE WAKEFIELD, born May 5, 1773.
ANNA WAKEFIELD, born May 11, 1776.

18326. ANNA A. WHEELER. Born at New York City, Feb. 14, 1837. Married Jan. 17, 1861, William Henry Adams, who was born at Medina, N. Y., Jan. 28, 1835, son of Daniel Peck Adams and Maria (Seaver) Adams.

Children: (born at Buffalo, N. Y.)
CHARLES WHEELER ADAMS, born Dec. 8, 1861; d. July 10, 1892; m. June 4, 1891, Lillian Belle Webster.
WILLIAM HENRY ADAMS, born Nov. 12, 1875.
RICHARD WHEELER ADAMS, born June 28, 1877.

18327. ANN J. WHEELER. Married (int. at Natick, Mass., June 23, 1844) Thomas H. Huntress.

Children: (born at Natick, Mass.)
CHARLES HOWARD HUNTRESS, born July 18, 1845.
JOHN WILLIAM HUNTRESS, died Aug. 28, 1848, aged 1 y. 3 m.

18328. ARVILLA WHEELER. Married at Grafton, Vt., Oct. 17, 1832, Asa Scott Barrett, who was born April 5, 1800; died Nov. 24, 1878, son of Capt. Joseph Barrett and Sarah Witherell (Scott) Barrett.

Children:
MELINDA E. BARRETT, born Aug. 4, 1833.
MERINDA BARRETT, born April 28, 1835; d. Sept. 2, 1836.
CHARLES HENRY BARRETT, born Aug. 17, 1837; d. April 27, 1878; m. May 1, 1860, Eliza J. Holden.
ARVILLA L. BARRETT, born Aug. 15, 1839; m. Jan. 1, 1861, Edmund Linsmore.
VICTORIA E. BARRETT, born Sept. 23, 1841; m. W. H. Fuller.
MARCELLUS M. BARRETT, born Sept. 18, 1843; d. Oct. 25, 1884.
JOHN DE ZUE BARRETT, born Jan. 3, 1846.
LUCY E. BARRETT, born April 28, 1848; m. Dec. 17, 1877, Alex H. Eustace.
FRANKLIN W. BARRETT, born Dec. 29, 1851; m. May 20, 1872, Lucy J. Reed.
J. ARTHUR BARRETT, born Jan. 7, 1854; d. Sept. 14, 1879.

18329. BETSEY WHEELER, of Brookfield, Mass. Married there May 11, 1790, Samuel Cutler, of Petersham, Mass.

Children: (born at Petersham, Mass.)
NANCY CUTLER, born Aug. 23, 1792.
BAXTER CUTLER, born Aug. 19, 1794.

ELIZA CUTLER, born Sept. 30, 1796.
POLLY CUTLER, born May 29, 1798.
EMILIA CUTLER, born May 3, 1800.

18330. BETSEY WHEELER. Married at Concord, Mass., June 11, 1797, Oliver Russell, who was born there May 10, 1775, son of Thadeus Russell and Elizabeth (— —) Russell.

18331. BETSEY WHEELER. Married Jacob Farnum.

Child:

CATHERINE FARNUM, born at Rumford, Me., Dec. 14, 1796; d. 1890; m. Feb. 17, 1820, Ebenezer Adam, b. Jan. 30, 1792. Ch: 1. Horatio Nelson A— —, b. Nov. 29, 1820; d. July 20, 1888; m. (1) Adliza Thompson; m. (2) Maria Lockwood. 2. Cleopatra Pauline A— —, b. Feb. 3, 1822; m. Edmund Abbott. 3. Barzillai Z. A— —, b. Feb. 22, 1824; d. Feb., 1892; m. July 22, 1869, Mary E. Hughes. 4. Caroline Matilda A— —, b. Nov. 19, 1825; d. Dec. 19, 1895; m. Jesse Barker Howe. 5. Sophia Cordelia A— —, b. July 15, 1827; d. March 9, 1893; m. William F. Putnam. 6. Charles Robinson A— —, b. Feb. 11, 1830.

18332. BETSEY WHEELER. Married Daniel Tarbell.

Children: (born at Royalton, Vt.)

DANIEL TARBELL, born March 13, 1811; d. Jan. 11, 1892; m. March 12, 1835, Rebecca Dickerman.
BETSEY W. TARBELL, born Jan. 8, 1813; d. Aug. 28, 1851; m. March 27, 1834, Edward B. Stanley.
CLARISSA P. TARBELL, born June 5, 1819; d. Aug. 3, 1895; m. Dec. 26, 1837, David Wickham Cowdery.

18333. BETSEY WHEELER. Born at Westmoreland, N. H., Nov. 29, 1806; died Nov. 22, 1852. Married April 4, 1833, John Dwight Brown, who was born Feb. 12, 1804; died May 10, 1848, son of Joseph Brown and Sally (Dwight) Brown. Res. Westmoreland, N. H.

Children:

FRANCES ELLEN BROWN, born Aug. 4, 1834; d. Aug. 3, 1835.
DANIEL WEBSTER BROWN, born March 23, 1836; d. 1867.
HENRY CLAY BROWN, born Dec. 12, 1837; m. Lizzie A. Boynton.
LIZZIE VICTORIA BROWN, born Oct. 29, 1842; d. July 29, 1873.
JOHN MADISON BROWN, born Dec. 5, 1844; m. Dec. 5, 1872, Mary Emeline Shelley.
WILLIAM BROWN, born March 8, 1847.

18334. BEULAH WHEELER. Died at Westminster, Mass., Nov. 3, 1824, aged in 85 y. (church record says she died Nov. 7, 1824, aged 95). Married at Westminster, Mass., Nov. 6, 1768, Ephraim Miller, who was born Sept. 16, 1744; died June 26, 1828, son of Joseph Miller and Mary (— —) Miller.

Children: (born at Westminster, Mass.)

ASA MILLER, born Nov. 12, 1769; d. May 16, 1816.
EZRA MILLER, born Aug. 6, 1771; d. Jan. 31, 1846; m. Dec. 18, 1794, Lucy Whitcomb.

JOHN MILLER, born July 25, 1774.
DEBORAH MILLER, born Sept. 27, 1776; m. Feb. 5, 1795, Jonan Winship.
SARAH MILLER, born Dec. 27, 1777.
MARY MILLER, born Aug. 22, 1780.

18335. CALISTA WHEELER. Born Feb. 3, 1802. Married at Brookfield, Trumbull Co., O., June, 1820, Ephraim Baldwin, who was born at Stonington, Conn., April 9, 1802, son of Jesse Baldwin and Phebe (Pardee) Baldwin.

Children:
LOVINA BALDWIN, born May 5, 1821.
DAVID BALDWIN, born July 13, 1823; d. Oct. 13, 1864.
DARIUS BALDWIN, born Oct. 30, 1824.
LUCY BALDWIN, born June 21, 1827.
HARRIET BALDWIN, born Oct. 8, 1829.
PHEBE BALDWIN, born March 5, 1832; d. Nov. 12, 1869.
ANN BALDWIN, born March 26, 1835.
SUSAN BALDWIN, born April 4, 1838.
HENRY BALDWIN, born July 5, 1841.
VIOLA BALDWIN, born Sept. 8, 1844.

18336. CATHERINE WHEELER. Died Jan. 4, 1851, aged 81, at Marlborough, Mass. Married as 2d wife, June 15, 1806, Jonah How, who was born Feb. 22, 1762, son of Thadeus How and Levinah (Brigham) How. His 1st marriage was March 8, 1792, to Betty Cranston, who died 1806.

18337. CLARINDA WHEELER. Born Aug. 10, 1811; died May 20, 1851. Married March 5, 1840, Eli Bartlett Adams, who was born at Fly Creek, Otsego Co., N. Y., Feb. 28, 1812, and died there July 18, 1881, son of William Adams and Abigail (Mallory) Adams. After her death, he married (2) Dec. 2, 1852, Mrs. Betsey Spencer Long. Res. Springfield, Otsego Co., N. Y.

Children:
MARYETTE ADAMS (adopted), born July 14, 1843; m. April 18, 1860, Abraham C. Van Horn.
ABIGAIL CELESTIA ADAMS, born June 26, 1845; m. Oct. 1, 1884, Harry Cadwell.
EMMA JANE ADAMS, born May 22, 1848; m. Jan. 12, 1881, Menzo Sitts.

18338. CLARISSA WHEELER, of Whitefield, Maine. Married (int. at Pittston, Me., Oct. 6, 1844) Levi G. Philbrick.

Children:
LEVI MERRILL PHILBRICK, born Oct. 8, 1846.
CLARA R. PHILBRICK, born Jan. 20, 1849.
WARREN PHILBRICK, born Nov. 12, 1853.

18339. CLARISSA W. WHEELER, dau. of Job. Died at Rehoboth, Mass., Oct. 26, 1861, aged 49 y. 3 m. 23 d. Married at Re-

hoboth, Mass., April 6, 1835, Philip P. Maker, who died there Jan. 8, 1890, aged 82 y. 5 m. 27 d., son of Charles Maker and Nancy (——) Maker.

Children: (born at Rehoboth, Mass.)
PATIENCE JANE MAKER, born Feb. 26, 1845; d. Sept. 15, 1845.
HENRY HUBBARD MAKER, born Oct. 13, 1846.
HANNAH E. MAKER, born Oct. 22, 1847.
GEORGE L. MAKER, born May 9, 1852.
EDWARD G. MAKER, born May 9, 1852.
Child, born and d. Dec. 18, 1855.

18340. CORA ISABELLE WHEELER. Married at Denver, Col., Dec. 26, 1881, William Kimball Bailey, who was born at Fitchburg, Mass., May 9, 1853, son of Ebenezer Foster Bailey and Dorothy S. (Kimball) Bailey. Res. Fitchburg, Mass.

Children:
LUCY GOLDSMITH BAILEY, born April 28, 1883.
FOSTER BAILEY, born March 16, 1888.
CARROLL CAPEN BAILEY, born Sept. 29, 1900.

18341. DEMARIS WHEELER. Born at Weston, Conn., Dec. 30, 1777; died at Danbury, Conn., July 1, 1865. Married Gershon Bulkeley, who was born July 29, 1779; died Nov. 28, 1849, son of Peter Bulkeley and Mary (Greene) Bulkeley.

Children:
ORPHELIA BULKELEY, married Ira Benedict.
MARTHA BULKELEY, married Edwin Hoyt.
PETER V. BULKELEY, born May 6, 1811; d. Oct. 15, 1858.
LUCY A. BULKELEY, married Hiram Shepard.

18342. DIANA ANN WHEELER. Married (int. at Holliston, Mass., Aug. 9, 1821) Isaac G. Rawson, who was born 1780.

Children: (born at Holliston, Mass.)
DIANA MAYNARD RAWSON, born Jan. 2, 1825; d. Aug. 8, 1826.
DIANA MAYNARD RAWSON, born Sept. 22, 1826; m. Nov. 28, 1844, George B. Hubbard.
GEORGE SYLVESTER RAWSON, baptized Sept. 9, 1827.
LOUISA LOVELAND RAWSON, born April 25, 1828.
EDWARD THAYER RAWSON, born March 26, 1832.
SUSAN ELLEN RAWSON, born Jan. 22, 1837.

18343. DORA E. WHEELER. Born June 1, 1851. Married at Leominster, Mass., Dec. 7, 1877, Charles Clinton Foster, who was born at Norway, Maine, Dec. 7, 1846, son of William Foster and Calista (Wood) Foster. Res. Leominster, Mass.

Children:
HENRY P. FOSTER, born Sept. 3, 1878.
CHARLES W. FOSTER, born Nov. 3, 1879.
GEORGE M. FOSTER, born April 24, 1881.
RALPH W. FOSTER, born Sept. 25, 1882.
FRANK M. FOSTER, born Aug. 23, 1888.
HELEN L. FOSTER, born June 1, 1892; d. Jan. 28, 1893.

18344. DORCAS WHEELER. Married at Concord, Mass., May 12, 1690, Robert Blood, who was born there Dec. 20, 1660, son of Robert Blood and Elizabeth (Willard) Blood.

Children: (born at Concord, Mass.)
DORCAS BLOOD, born April 10, 1691.
THOMAS BLOOD, born Oct. 11, 1692; d. Dec. 28, 1692.
EBENEZER BLOOD, born Dec. 8, 1693.

18345. DORCAS WHEELER. Married at Marlborough, Mass., May 7, 1713, Jedediah Rice, who was born there June 10, 1690; died April 27, 1715, son of Thomas Rice and Anah (— —) Rice. She may have had a 2d marriage at Marlborough, Mass., Oct. 5, 1719, to Samuel Davis.

18346. ELIZA WHEELER. Born 1804; died 1870. Married Feb. 22, 1824, Silas Conant, who was born at Concord, Mass., May 4, 1803, son of Samuel Potter Conant and Rebecca (Tuttle) Conant.

Children:
SILAS CONANT, born Oct. 15, 1825.
NATHAN CONANT, born Sept. 16, 1827; m. Jan. 31, 1849, George Lawrence.
ELIZA CONANT, born Sept. 10, 1829.
SUSAN CHAFFIN CONANT, born July 28, 1832.
GEORGE CONANT, born April 28, 1835.
SIMON TUTTLE CONANT, born Dec. 15, 1837.
ELBRIDGE CONANT, born Jan. 22, 1841; d. Feb. 9, 1863.
CHARLOTTE AUGUSTA CONANT, born Nov. 3, 1843; m. Jan. 2, 1864, Nelson Holman.
HENRIETTA C. CONANT, born July 16, 1846; m. Oct. 10, 1863, George M. Kendall.

18347. ELIZABETH WHEELER, of Acton, Mass. Married (int. at Stow, Mass., March 15, 1761) Lemuel Whitney.

Children: (born at Stow, Mass.)
LOIS WHITNEY, born June 14, 1761; m. (int. Nov. 10, 1779) Robert Coolidge.
MARY WHITNEY, born June 4, 1763.
LEMUEL WHITNEY, born Jan. 25, 1767; m. May 24, 1790, Dorcas Gates.
BETTEY WHITNEY, born Feb. 18, 1773; m. (int. June 1, 1797) George Maxwell.

18348. ELIZABETH WHEELER. Died at Hopkinton, Mass., Oct. 2, 1811, aged 62. Married (int. at Hopkinton, Mass., May 26, 1772) Joseph Barnes, who died Sept., 1814.

Children: (born at Hopkinton, Mass.)
ELIZABETH BARNES, born Jan. 7, 1773.
JOSEPH BARNES, born Aug. 7, 1774.
MARTHA BARNES, born April 25, 1776.
POLLY BARNES, born July 10, 1778.
LUCY BARNES, born July 1, 1781.

ANNA BARNES, born Aug. 9, 1783; m. May 1, 1806, Joseph Wardsworth.
PETER BARNES, born March 4, 1786.
LEVINY BARNES, born Sept. 20, 1788; m. John Rice.
NATHANIEL BARNES, born Oct. 3, 1790.

18349. ELIZABETH WHEELER. Married at Marlborough, Mass., July 15, 1708, Samuel Bush.

Children: (born at Marlborough, Mass.)
JOTHAM BUSH, born Jan. 21, 1708-9.
ZERVIAH BUSH, born Aug. 28, 1710; d. Dec. 18, 1710.
AMAZIAH BUSH, born March 15, 1712.
THANKFUL BUSH, baptized April 22, 1716.

18350. ELLEN E. WHEELER. Born about 1851. Married at Rehoboth, Mass., July 11, 1869, Cyril C. Peck, son of Philip W. Peck and Fanny J. (——) Peck.

Children: (born at Rehoboth, Mass.)
ELLA C. PECK, born Aug. 11, 1869; d. Aug. 12, 1869.
CYRIL F. PECK, born April 2, 1871.

18351. ESTHER WHEELER, of Littleton, Mass. Married (int. at Ashburnham, Mass., April 11, 1795) Joel Hosmer.

Child:
REBECCA HOSMER, baptized at Ashburnham, Mass., July 16, 1797.

18352. ESTHER WHEELER. Died at Hollis, N. H., July, 1865. She married there Dec. 18, 1831, David Wood, who was born Feb. 8, 1804; died at Hancock, N. Y., Oct. 18, 1858.

Children: (born at Hancock, N. Y.)
MYRON WOOD, born Sept., 1833; d. June 8, 1834.
MYRON WHEELER WOOD, born Aug. 18, 1835; d. Dec. 24, 1864; m. Nov. 8, 1860, Joanna Davis.
HORACE TAYLOR WOOD, born July 24, 1834; d. June 10, 1867; unm.
SARAH ANNE WOOD, born March 3, 1840; m. Oct. 25, 1860, Leonard Washburn.
HENRY C. WOOD, born Aug. 4, 1842; d. Dec. 11, 1864; unm.

18353. EXPERIENCE WHEELER. Married at Medway, Mass., March 17, 1740, Theophilus Clark, who was born April 19, 1722; died Nov. 24, 1760, son of Theophilus Clark and Elizabeth (——) Clark.

Children: (born at Medway, Mass.)
SILENCE CLARK, born Dec. 1, 1740.
JOTHAM CLARK, born Aug. 30, 1744; d. Dec. 6, 1760.
NATHAN CLARK, born Jan. 22, 1749-50; d. July 9, 1829.

18354. FRANCES A. WHEELER. Born at Seymour, Conn., March 20, 1843, and married there Nov. 1, 1864, George W. Ely, who was born at New York City, Jan. 6, 1840, son of Joseph N. Ely and Juliette M. (Camp) Ely.

Children:
HENRY BIDWELL ELY, born Sept. 20, 1866; m. March 1, 1892, Lillian Easton Kissam.
LEONARD WHEELER ELY, born Nov. 28, 1868.
AGNES MERRICK ELY, born Sept. 29, 1874.

18355. GERTRUDE WHEELER. Married at Seymour, Conn., May 20, 1896, George L. Parmley.

Child:
GERTRUDE A. PARMLEY, born Feb. 21, 1897.

18356. GRACE WHEELER. Married (int. at Marblehead, Mass., Dec. 22, 1764) Benjamin Brown.

Child:
BENJAMIN BROWN, baptized May 19, 1771.

18357. HAILEY WHEELER. Died at Princeton, Mass., Jan. 4, 1815. She married there Feb. 10, 1788, Eliphaz Copeland. After her death, he married (2) Nov. 26, 1815, Elizabeth Rice.

Children: (born at Princeton, Mass.)
BILLY COPELAND, born Feb. 6, 1791.
HAILEY COPELAND, born July 19, 1793; m. June 28, 1812, Moses Rice.
MOSES WINSHIP COPELAND, born May 15, 1796.
ASA COPELAND, born Sept. 3, 1798.
CHARLES COPELAND, born Aug. 15, 1800.
ELISHA COPELAND, born July 27, 1804.
LUCY COPELAND, married March 23, 1815, Samuel Randall.

18358. HANNAH WHEELER. Died at Wakefield, Mass., July 29, 1835. She was of Stoneham, Mass., at the time of her marriage (int. at Wakefield, Mass., June 3, 1815) to Benjamin Swain, who was bapt. Aug. 26, 1798.

Children:
GEORGE SWAIN, born Oct. 8, 1815.
MARGARET SWAIN, born Jan. 4, 1818; m. Oct. 5, 1834, Amasa Bullard.
BENJAMIN SWAIN, born Aug. 25, 1820.

18359. HANNAH WHEELER. Married (int. at Stow, Mass., Feb. 22, 1755) Asa Marble.

Children: (born at Stow, Mass.)
JABEZ MARBLE, born Sept. 15, 1755; m. Nov. 29, 1780, Mary Saltor.
OLIVER MARBLE, born Sept. 15, 1755; m. May 30, 1780, Deborah Bayley.
RUTH MARBLE, born March 31, 1758; m. June 10, 1783, Abner Walker.
HANNAH MARBLE, born March 21, 1760; m. Jan. 11, 1787, Reuben Ray.
MARY MARBLE, born Sept. 30, 1763.
JOSEPH MARBLE, born July 20, 1765.

18360. HANNAH WHEELER, of Concord, Mass. Married

(int. at Stow, Mass., Dec. 19, 1762) Nathaniel Sergant, who died Dec. 1, 1821.

Children: (baptized at Stow, Mass.)
AMOS SERGANT, baptized Sept. 22, 1776.
ELIZABETH SERGANT, baptized Jan. 17, 1779.

18361. HANNAH WHEELER. Married at Sutton, Mass., April 25, 1749, Jonathan Elliott.

Children: (born at Sutton, Mass.)
JONATHAN ELLIOT, born Feb. 28, 1750; m. Oct. 17, 1771, Sarah Chase.
JAMES ELLIOT, born July 17, 1751; m. (int. March 2, 1771) Esther Buxton.
ELIZABETH ELLIOT, born June 1, 1753.
HANNAH ELLIOT, born Sept. 10, 1755; m. Dec. 16, 1778, John Shepard Delyrample.
JOHN ELLIOT, born Jan. 17, 1758.
MEHITABLE ELLIOT, born Jan. 17, 1761; m. Jan. 17, 1785, John Weston.
THADDEUS ELLIOT, born Jan. 22, 1763; m. June 16, 1784, Thankful Goldthwaite.
REBECKAH ELLIOT, born Aug. 17, 1765.
NATHANIEL ELLIOT, born May 1, 1769.
PATIENCE ELLIOT, born Feb. 2, 1772.
HULDAH ELLIOT, born Feb. 2, 1775.
PELEG ELLIOT, born Feb. 15, 1777.

18362. HANNAH WHEELER, of Gloucester, Mass. Married at Ipswich, Mass., Aug. 1, 1717, Ezekial Marshall.

Children: (baptized at Ipswich, Mass.)
SARAH MARSHALL, baptized Jan. 1, 1726-7.
EPHRAIM MARSHALL, baptized Jan. 17, 1728.
EZEKIEL MARSHALL, baptized Aug. 29, 1731; m. March 29, 1753, Jane Haskell.
HANNAH MARSHALL, baptized Jan. 13, 1733-4.
ZEBULON MARSHALL, baptized Aug. 1, 1736.
JOSHUA MARSHALL, baptized Nov. 12, 1738.

18363. HANNAH WHEELER. Married at Holden, Mass., July 21, 1786, David Pierce, of Paxton, Mass.

Children: (born at Holden, Mass.)
AZUBAH PIERCE, born Jan. 22, 1787; m. May 30, 1804, Luther Fisk.
EUNICE PIERCE, born Oct. 5, 1788; m. Nov. 21, 1811, Jonathan Plympton, Jr.
HANNAH PIERCE, born March 19, 1790; m. May 24, 1815, Leonard Cheney.
CHARLES PIERCE, born March 25, 1792; m. April 21, 1818, Lucy Chaffin.
ALICE PIERCE, born April 2, 1794.
LOIS PIERCE, born Sept. 22, 1797.
LUCY PIERCE, born Sept. 22, 1797; m. Feb. 15, 1817, Elisha Kingsbury.
AMOS PIERCE, born June 27, 1799.
ANNA PIERCE, born June 27, 1799; m. May 26, 1822, Charles B. Maynard.

DAVID PIERCE, born Sept. 9, 1801; m. (int. March 1, 1824) Persis Cook.
DARIUS PIERCE, born Nov. 14, 1804.

18364. HANNAH WHEELER. Died at Bedford, Mass., May 15, 1776. She married there Sept. 29, 1751, Jabez Russell.

Children: (born at Bedford, Mass.)
Son, born and d. July 9, 1752.
MOLLY RUSSELL, born Feb. 26, 1754.
REUBEN RUSSELL, born Oct. 23, 1756.
HANNAH RUSSELL, born Sept. 23, 1759.
SARAH RUSSELL, born Jan. 13, 1762.
BENJAMIN RUSSELL, born July 15, 1764.
LUCY RUSSELL, born May 11, 1767.
RHODA RUSSELL, born Feb. 23, 1770.
LYDIA RUSSELL, born April 1, 1773.
JOHN RUSSELL, born April 3, 1776.

18365. HANNAH WHEELER. Married at Pittston, Me., Nov. 19, 1817, Ebenezer Blodget.

Children:
ABIGAIL BLODGET, born Dec. 27, 1818.
NABBY BLODGET, born Dec. 27, 1818.
MATTY BLODGET, born April 2, 1820.
AURORA BLODGET, born Sept. 15, 1822.

18366. HANNAH WHEELER, of Granville, N. Y. Married Joseph Boynton, who was born July 14, 1793. Res. Huron, Wayne Co., N. Y.

Children:
JOSEPH BOYNTON, married Mrs. Charlotte L. Partridge.
BENJAMIN JOHNSON BOYNTON, born Jan. 1, 1821; d. Sept., 1879; m. Sarah E. Hide.
JUDSON BOYNTON.
PHILO B. BOYNTON, married Isadore A. Dickerson.
ABIGAIL BOYNTON, died Feb., 1883; m. —— Kellicut.
MINERVA BOYNTON, married Jay Seelye.
MARY BOYNTON.
HANNAH BOYNTON.
CYNTHIA BOYNTON, married Luther Wilson.

18367. HARRIET WHEELER. Married Job Mersereau, who was born June 17, 1802; died May 30, 1882, son of Peter Mersereau and Sarah (Layton) Mersereau.

Children:
MARY MERSEREAU, born June 7, 1830.
SARAH BARBARY MERSEREAU, born Jan. 2, 1832; m. Leonidas H. Tucker.
FRANCIS D. MERSEREAU, born Feb. 25, 1834.
JULIET MERSEREAU, born June 19, 1836.
HARRIET ANN MERSEREAU, born May 4, 1838; m. Ed P. Goold.
TIMOTHY D. MERSEREAU, born March 16, 1840.

18368. HELEN J. WHEELER. Married at Pittston, Maine, Oct. 29, 1855, Isaac R. Marson, who was born 1832, son of Jacob Marson and Harriet (Glidden) Marson.

Children:
ALICE LILLIAN MARSON, born Aug. 16, 1856; d. March 30, 1863.
HENRY F. MARSON, born April 24, 1869.
ALPHEUS N. MARSON, born Sept. 9, 1871.
MARY L. MARSON, born June 1, 1873.

18369. HEPZIBAH WHEELER, of Rowley, Mass. Married at Ipswich, Mass., Sept. 28, 1773, Anthony Smith.

Children: (born at Ipswich, Mass.)
JANE SMITH, born July 19, 1774.
HEPZIBAH SMITH, born June 4, 1778.
ABRAHAM SMITH, born Dec. 17, 1783.
ELIZABETH SMITH, baptized Sept. 19, 1790.
JEREMIAH SMITH, baptized Sept. 19, 1790.

18370. HEPSIBAH WHEELER. Born 1785; died Nov. 10, 1810. Married Feb., 1804, Rev. Richard Hutson Benedict, who was born Dec. 5, 1780, son of Joel Benedict and Sarah (McKown) Benedict. He married (2) June 30, 1812, Margaret Gordon.

Children:
GEORGE BENEDICT, died young.
JAMES WHEELER BENEDICT, born July 22, 1807; d. March, 1849; m. Jan. 27, 1830, Margaret S. Sanders.
NANCY BENEDICT, born July 9, 1809; m. Silas Smith.

18371. JANE WHEELER. Married June 10, 1840, John Perkins Howe, who was born at Athol, Mass., Nov. 29, 1803; died Feb. 26, 1876, son of Perkins Howe and Ruth (Dunlap) Howe.

Children:
WILLIAM HENRY HOWE, born Aug. 26, 1841; m. (1) April 12, 1866, Mary Wheeler, d. Oct. 24, 1874; m. (2) Nov. 23, 1880, Lois Ada Bemis.
HELEN LOUISA HOWE, born Sept. 22, 1843; m. Aug. 13, 1863, William Gould.
IRA ALLEN HOWE, born April 26, 1845; m. June 12, 1875, Della King.
GEORGE EDWIN HOWE, born June 13, 1847; d. May 6, 1864.
MARY JANE HOWE, born Nov. 19, 1848; m. May 24, 1893, Nelson Peckham.
MARTHA ANN HOWE, born Oct. 31, 1850; m. Jan. 1, 1868, Henry H. Childs.
CHARLES AMOS HOWE, born Jan. 11, 1853; m. May 5, 1884, Marian Brooks.
EDWARD FRANCIS HOWE, born April 16, 1855; m. July 1, 1880, Abbie McGrath.
ESTHER FRANCES HOWE, b. Dec. 3, 1856; d. Feb. 6. 1886.
THOMAS HERBERT HOWE, born March 5, 1859; d. Nov. 8, 1884; m. June 8, 1884, Lillian Hodge.

18372. JANE E. WHEELER. Married at Seymour, Conn., Nov. 15, 1840, Jesse C. Howard.

Child:
AUSTIN BURR HOWARD, baptized July 10, 1842.

18373. JOANNA WHEELER. Married at Marlborough, Mass., Jan. 12, 1726-7, Caleb Witherby, who was born there Jan. 5, 1700-1, son of Joseph Witherby and Elizabeth (——) Witherby.

18374. JOHANNA WHEELER. Married at Brookfield, Mass., June 28, 1726, Ephraim Hayward.

Children: (born at Brookfield, Mass.)
MARY HAYWARD, born March 14, 1727; d. March 14, 1730.
ABIGAIL HAYWARD, born Feb. 11, 1729-30.
MARTHA HAYWARD, born March 25, 1731; m. Aug. 17, 1767, Nathan Barnes.
ANNA HAYWARD, born Feb. 11, 1733-4.
GEORGE HAYWARD, born June 13, 1735.

18375. LAVINA WHEELER. Married Simeon Horton.

Children: (born at Rehoboth, Mass.)
SHUBAEL WHEELER HORTON, born Oct. 17, 1812; d. Dec., 1877.
LAVINA MARTIN HORTON, born May 26, 1814; m. Oct. 19, 1834, Hammon Wood.
DANIEL HORTON, born March 20, 1816.
SIMEON FERDINAND HORTON, born Dec. 18, 1817; d. Oct. 3, 1864; m. Aug. 30, 1840, Sabina A. Martin.
EDWARD HIRAM HORTON, born Feb. 11, 1820.
GEORGE LEONARD HORTON, born July 1, 1824.
CHLOE ANN HORTON, born 1832; d. July 7, 1848.

18376. LILLIAN B. WHEELER. Married at Rehoboth, Mass., Oct. 18, 1873, George H. Randall, Jr.

Child:
GLADYS B. RANDALL, born Nov. 23, 1883.

18377. LOVINA A. WHEELER. Married at Marlborough, Mass., June 4. 1839, Moses W. Woodward, who was bapt. April 14, 1811, the adopted son of Moses Woodward.

18378. LUCY WHEELER. Died at Stow, Mass., Jan. 8, 1817, aged 83. Married (int. at Stow, Mass., May 16, 1755) Luke Brooks, who died there Jan. 17, 1817, aged 85. She came from Concord, Mass.

Children: (born at Stow, Mass.)
JOEL BROOKS, born May 17, 1858.
LUCY BROOKS, born March 3, 1760; m. Nov. 11, 1783, Jacob Potter.
NATHAN BROOKS, born Nov. 28, 1761; m. Aug. 26, 1784, Mary Whitney.
SILAS BROOKS, born Feb. 15, 1764; d. March 2, 1846; m. May 26, 1806, Polly Haynes.
AMOS BROOKS, born March 26, 1766.
LUKE BROOKS, born June 23, 1768; m. Sept. 20, 1795, Succa Smith.
DOLLY BROOKS, born June 23, 1770; m. Feb. 3, 1799, Eben Smith.
TIMOTHY BROOKS, born April 1, 1772.
LYDIA BROOKS, born July 15, 1774; d. Nov. 1, 1787.

18379. LUCY WHEELER. Married (int. at Petersham, Mass., March 2, 1776) Benjamin Knapp.

Children: (born at Petersham, Mass.)
LUCY KNAPP, born Oct. 15, 1777.
JOEL KNAPP, born Sept. 14, 1779.
JONAS KNAPP, born Sept. 14, 1781.

18380. LUCY WHEELER. Married Henry Randall Maine, who was born June 27, 1832; died 1891, son of Dr. Christopher Ira Maine and Electa M. (Randall) Maine.

Children: 1. Freelove M——. 2. Ida M——. 3. Hattie M——.

18381. LUCY WHEELER. Died at Keene, N. H., about 1800. Married Peter Osgood, who was born there 1768; died Oct. 16, 1852, son of Benjamin Osgood and Mercy (Carter) Osgood.

Children:
SAFFORD OSGOOD, born March 21, 1794; m. Dec. 6, 1816, Olive Abby.
SYLVIA OSGOOD, born Dec. 24, 1796; d. April 27, 1799.
ABIGAIL OSGOOD, born March 17, 1798; d. 1851; m. —— Benton.
BARNARD OSGOOD, born July 24, 1802; m. Elizabeth S. Lord.
GEORGE OSGOOD.

18382. LYDIA WHEELER. Died at Warren, Mass., March 25, 1805, aged 83. Married at Warren, Mass., Jan. 13, 1740-1, Josiah Putnam, who died there Feb. 4, 1795, aged 76.

Children: (born at Warren, Mass.)
ASA PUTNAM, born Aug. 10, 1742; m. July 24, 1766, Anna Collings.
LYDIA PUTNAM, born Feb. 7, 1744; m. (int. Aug. 9, 1766,) Peter Damon.
THANKFUL PUTNAM, born May 6, 1747; m. (int. Aug. 20, 1768,) Isaac Crain.
JOSIAH PUTNAM, born June 8, 1749; d. May 1, 1835; m. Sept. 12, 1771, Sibyl Smith.
RUTH PUTNAM, born July 24, 1752; m. Nov. 16, 1768, Jude Damon.
MARY PUTNAM, born April 15, 1757; m. (int. Aug. 30, 1777,) Jeremiah Gould.

18383. LYDIA WHEELER. Married at Royalston, Mass., Aug. 28, 1805, Salmon Whittemore.

Children: (born at Royalston, Mass.)
MARY WHEELER WHITTEMORE, born Oct. 11, 1806.
SALLY SNOW WHITTEMORE, born June 28, 1808.
ABIGAIL FOX WHITTEMORE, born Oct. 3, 1809; d. Feb. 27, 1814.
LYDIA LOUISA WHITTEMORE, born Sept. 20, 1811.
CYRUS WHITTEMORE, born March 19, 1813.

18384. LYDIA WHEELER. Married at Rehoboth, Mass., Sept. 2, 1810, Joshua Miller.

Child:
GILBERT MASON MILLER, born at Rehoboth, Mass., Dec. 26, 1810; d. Jan. 8, 1861; m. April 30, 1843, Rebecca B. Allen.

18385. MARGARET WHEELER. Married at Petersham, Mass., Dec. 6, 1801, Jonathan Johnson, b. Nov. 14, 1777, son of Jonathan Johnson and Rachel (——) Johnson.

18386. MARGARET WHEELER. Married Joseph Griffin.

Children: (baptized at New Paltz, N. Y.)
NICHOLAS GRIFFIN, baptized March 18, 1755.
MARGARET GRIFFIN, baptized May 1, 1757.
BENJAMIN GRIFFIN, baptized Oct. 16, 1759.
CATHERINE GRIFFIN, baptized Feb. 14, 1762.
RACHEL GRIFFIN, baptized July 8, 1764.
MARIA GRIFFIN, baptized Dec. 26, 1766.
JOHN GRIFFIN, baptized Dec. 3, 1770.

18387. MARIA WHEELER. Married at Seymour, Conn., March 11, 1829, Edwin Hine.

Children:
CHARLES HINE, born 1830; d. Jan. 22, 1832.
MARY JANE HINE, born 1832; d. March 7, 1847.

18388. MARGERY WHEELER. Died Feb. 11, 1673. Married April 13, 1618, Thomas Thayer.

Child:
FERDINANDO THAYER, born April, 1625; d. March 28, 1713; m. Huldah Hayward.

18389. MARTHA WHEELER, of Gloucester, Mass. Married (int. at Manchester, Mass., March 24, 1775) Joseph Knowlton.

Child:
PATTY KNOWLTON, born at Manchester, Mass., Jan. 8, 1778.

18390. MARTHA WHEELER. Married at Seymour, Conn., Nov. 25, 1874, Heber P. Carpenter. He married (2) March 2, 1877, Julia A. Downs.

Child:
Son, born and died March 18, 1876.

18391. MARY WHEELER. Married Jan. 8, 1724-5, John Hamilton.

Children:
REUBEN HAMILTON, born Nov. 6, 1726.
JOHN HAMILTON, born Dec. 18, 1728.
LEVI HAMILTON, born Dec. 25, 1730.
HANNAH HAMILTON, born Dec. 10, 1733.
SILAS HAMILTON, born Feb. 10, 1735-6.
MARY HAMILTON, born Nov. 4, 1739.

18392. MARY WHEELER. Married at Concord, Mass., Nov. 28, 1760, Silas Walker.

Children: (born at Brookfield, Mass.)
KATHERINE WALKER, born Aug. 15, 1762.

MERCY WALKER, born Aug. 23, 1764.
SILAS WALKER, born July 11, 1766.
MARY WALKER, born July 21, 1768.
WILLARD WALKER, born June 18, 1770; m. (int. April 6, 1801,) Hannah Taft.

18393. MARY WHEELER, of Cambridge, Mass. Married (int. at Weymouth, Mass., May 18, 1834,) Hiram Cushing.

Child:
HIRAM RICHMOND CUSHING, born at Weymouth, Mass., Jan. 17, 1843.

18394. MARY WHEELER. Died at Ipswich, Mass., Feb. 19, 1778. She married there April 16, 1728, Thomas Burnam, 3d.

Children: (baptized at Ipswich, Mass.)
THOMAS BURNAM, born Nov. 26, 1732; m. Dec. 4, 1755, Mrs. Mary Hows.
ELIZABETH BURNAM, born Nov. 24, 1734.

18395. MARY WHEELER, of Lynn, Mass. Married (int. at Newbury, Mass., May 25, 1833) Nicholas Lattime.

Children: (born at Newbury, Mass.)
ALDIS WARREN LATTIME, born Nov. 17, 1834.
NICHOLAS LATTIME, born Aug. 4, 1835.
CLINTON PREBLE LATTIME, born Oct. 3, 1837.
HEARTWELL LEROY LATTIME, born Nov. 17, 1839.

18396. MARY WHEELER. Married at Rowley, Mass., March 16, 1817, John Jackman.

Children: (born at Newburyport, Mass.)
JOHN JACKMAN, born Oct. 12, 1825.
MARY JACKMAN, born Oct. 20, 1827.

18397. MARY WHEELER. Died Jan. 18, 1788. Married Barnabas Gardner, who was born April 12, 1695; died Sept. 14, 1768.

Children:
SUSANNA GARDNER, born Aug. 30, 1719.
ZACCHEUS GARDNER, born Aug. 10, 1721.
JEDIDAH GARDNER, born Sept. 13, 1724.
PRISCILLA GARDNER, born Sept. 8, 1726.
JONATHAN GARDNER, born Dec. 19, 1728.
ABIGAIL GARDNER, born Jan. 26, 1731.
ANNA GARDNER, born March 12, 1733.
JETHRO GARDNER, born March 8, 1735.
MARY GARDNER, born Jan. 7, 1737.
HEPZABETH GARDNER, born Nov. 11, 1739.
JOSIAH GARDNER.

18398. MARY WHEELER. Married Nov. 3, 1746, Daniel Benton, son of Daniel Benton and Mary (Skinner) Benton.

Children:
ELISHA BENTON, born Aug. 9, 1747; d. June 21, 1777.
DANIEL BENTON, born Aug. 29, 1748; m. Feb. 18, 1779, Betty Richards.
AZARIAH BENTON, born March 29, 1752; d. on prison ship, 1776.

JACOB BENTON, born April 22, 1754; m. (1) Sarah Weston; m. (2) Sarah Ladd.
WILLIAM BENTON, born April 13, 1760.
NATHAN BENTON, born May 3, 1764.
SILAS BENTON, born June 6, 1766.

18399. MARY WHEELER. Married at Bedford, Mass., July 17, 1759, John Moore, Jr., who died there Sept. 24, 1807, aged 78.

Children:
ELIZABETH MOORE, born Aug. 12, 1759.
MARY MOORE, born Nov. 2, 1761; m. Sept. 14, 1779, Thaddeus Fitch.
LYDIA MOORE, born May 7, 1765.

18400. MARY WHEELER, dau. of Benjamin Buffum and Elizabeth (——) Wheeler, of Berlin, Mass. Died Sept. 5, 1838. Married Nov. 4, 1800, David Brayton, who died March 23, 1820.

18401. MARY WHEELER. Married Chauncey B. Pearce, who died at Rehoboth, Mass., Oct. 16, 1825.

Children: (born at Rehoboth, Mass.)
MARY ANN PEARCE, born Sept., 1821.
PATTY CAROLINE PEARCE, born June 8, 1824.

18402. MARY WHEELER. Married at Rehoboth, Mass., Jan. 1, 1747-8, Constant Goff, who was born there March 8, 1725, son of Samuel Goff and Rachel (——) Goff.

Children: (born at Rehoboth, Mass.)
OLIVER GOFF, born June 2, 1749.
NATHAN GOFF, born Oct. 6, 1750.
CHLOE GOFF, born Aug. 19, 1753; m. Aug. 27, 1777, Abiel Horton.
RACHAL GOFF, born Jan. 29, 1756; m. April 5, 1783, Aaron Kelton.
MARY GOFF, born July 11, 1758.
JAMES GOFF, born March 12, 1761; m. March 31, 1785, Phebe Wheaton.
OLIVE GOFF, born Sept. 28, 1769.
SYLVANUS GOFF, born Feb. 27, 1770.

18403. MARY WHEELER. Married at Rehoboth, Mass., May 15, 1748, Nathaniel Millerd, who was born there Sept. 4, 1724, son of John Millerd and Dorothy (——) Millerd.

Children: (born at Rehoboth, Mass.)
PHILIP MILLERD, born May 6, 1750.
MARTHA MILLERD, born April 26, 1752.
DOROTHY MILLERD, born Oct. 6, 1754.
MARY MILLERD, born April 14, 1757.
MEHITABLE MILLERD, born May 26, 1763.

18404. MARY WHEELER. Died 1867. Married 1820, Nehemiah Beckwith, of Maryland. Born 1791; died 1878.

Children:
JOHN M. BECKWITH.
REBECCA BECKWITH, married J. L. Radcliff.

18405. MARY WHEELER. Married at Lebanon, Conn., May 21, 1761, Ephraim Carpenter, who was born April 1, 1738, son of Amos Carpenter and Deborah (Long) Carpenter.

Children:
MARY SOPHIA CARPENTER, born March 28, 1762.
CYNTHIA CARPENTER, born July 12, 1765.
MILLICENT CARPENTER, born July 16, 1769.
FANNY CARPENTER, born Aug. 23, 1771.
EPHRAIM CARPENTER, born June 22, 1776.
POLLY CARPENTER, born Aug. 4, 1778.

18406. MARY WHEELER. Born (probably at Salem, N. H.) Sept. 21, 1750; died about 1835. Married Asa Dow, who was born April 5, 1743; died about 1825, son of Richard Dow and Phebe (Heath) Dow.

Children:
EUNICE DOW, born Oct. 20, 1770; m. Robert Morrison.
CYRUS DOW, born June 7, 1772; m. Polly Tulloch.
CALEB DOW, born April 22, 1774; d. April 9, 1843; m. Jennie Cochran.
ABEL DOW, born April 30, 1776; d. Oct. 23, 1824; m. Elizabeth Morrison.
BENJAMIN DOW, born June 29, 1778; d. June 16, 1801.
RICHARD DOW, born Oct. 11, 1780; d. Oct. 2, 1846; m. Phebe Kelley.
AMOS DOW, born Sept. 22, 1782; m. Nabby Duston.
SIBYL DOW, born April 5, 1785; m. Warren Wheeler, No. 5487.
MOSES DOW, born Sept. 19, 1789; d. Jan. 17, 1819.
DAVID DOW, born Dec. 18, 1792; d. May 20, 1834; m. Louisa Behmer.

18407. MARY A. WHEELER. Born Dec. 27, 1830. Married Dec. 5, 1850, Job W. Beckwith, son of Wheatly Beckwith; residence St. Airys, Md.

Children:
WALTER H. BECKWITH.
CHARLES W. BECKWITH.
SADIE W. BECKWITH.
WILLIAM P. BECKWITH, married Dec. 27, 1882, Sally W. Spedden, b. Aug. 31, 1859.

18408. MARY ANN WHEELER. Married Stephen H. Bowen, who died Feb. 16, 1843.

Children: (born at Roxbury, Mass.)
PRISCILLA GOFF BOWEN, born Feb. 20, 1823.
LYDIA INGALLS BOWEN, born Sept. 22, 1824; d. Oct. 9, 1825.
ELIZABETH SCOTT BOWEN, born Feb. 3, 1826.

18409. MARY ANN WHEELER. Born July 11, 1816; died Jan. 24, 1874. Married Feb. 13, 1840, Abram N. Nanny.

Children:
HARRISON WHEELER NANNY, born June 27, 1845.
CHARLES HAYDEN NANNY, born March 20, 1854; d. Nov. 27, 1854.
MARY ELIZABETH NANNY, born Aug. 25, 1862; d. Oct. 27, 1864.

18410. MARY E. WHEELER, dau. of Alfred and Mary W.

(Hartwell) Wheeler. Married June 14, 1840, Daniel Jones, who was born March 23, 1813; died June 16, 1879, son of Silas Jones and Lucinda (Wetherbee) Jones.

Children:
GEORGE V. JONES, born Oct. 9, 1841; d. July 20, 1842.
ANNA ELIZABETH JONES, born March 24, 1844; m. April 21, 1864, Silas P. Blodgett.

18411. MARY H. WHEELER. Died at Wayland, Mass., Feb. 12, 1846, aged 39 y. 8 m. 22 d. Married (int. at Wayland, Mass., March 31, 1833) Samuel Sherman, who was born there March 19, 1808, son of Reuben Sherman. She was from Sudbury, Mass.

Children: (born at Wayland, Mass.)
MARY E. SHERMAN, died Feb. 24, 1843, aged 2 y., 4 m.
GEORGE SHERMAN, born April 5, 1844.

18412. MARY MATILDA WHEELER. Married Charles Griffen.

Child:
OPIE LOUISE GRIFFEN, died April 25, 1867; m. at New York City, Oct. 13, 1855, George Henry Bissell, b. Nov. 8, 1821. Ch: 1. Florence Wemple B— —, b. Jan. 1, 1857. 2. Pelham St. George B— —, b. Dec. 5, 1858.

18413. MARY S. WHEELER. Married at Wilmington, Mass., Sept. 15, 1872, Samuel Blanchard.

Children: (born at Wilmington, Mass.)
MARY S. BLANCHARD, born June 11, 1873; d. June 13, 1873.
MARY BLANCHARD, born Aug. 10, 1874.

18414. MEHITABLE WHEELER. (Called Mabel in church record.) Married at Redding, Conn., June 11, 1764, Jesse Banks.

Children: (born at Redding, Conn.)
HYATT BANKS, born Dec. 9, 1764.
JESSE BANKS, born Oct. 29, 1766.
JOANNA BANKS, born July 27, 1768.
MABEL BANKS, born Oct. 2, 1772; d. young.
MARY BANKS, born June 23, 1774.
MABEL BANKS, born Nov. 17, 1778.

18415. MEHITABLE WHEELER. Married April 31, 1816, Hazen Hoit, who was born June 22, 1791, son of Jabez Hoit and Charlotte (— —) Hoit.

Children:
HORATIO HOIT, born July 30, 1818; m. May 17, 1849, Mary E. Ayer.
LOUISA ANN HOIT, born April 25, 1820; m. April 22, 1842, Hiram Nichols.
MARY JANE HOIT, born June 26, 1822; m. April, 1854, James H. Densmore.
HAZEN LAWRENS HOIT, born Jan. 27, 1825; m. May 20, 1852, Louisa Little.
ABBY LITTLE HOIT, born April 3, 1828; m. March 27, 1849, William Sheppard.

JAMES HAMILTON HOIT, born Nov. 14, 1830; m. Dec. 25, 1853, Mary Jane Brickett.

18416. MIRIAM WHEELER, of Bedford, Mass. Married at Lexington, Mass., Jan. 9, 1755, Ephraim Russell, of Lexington, Mass.

Child:
EPHRAIM RUSSELL, born Nov. 6, 1755.

18417. MOLLY WHEELER. Married James Fisher Robinson, who was born Nov. 25, 1832, son of James Fisher Robinson and Susan D. (Mansell) Robinson.

Children:
JAMES WHEELER ROBINSON.
ABIGAIL ROBINSON.
WILLIAM BRAXTON ROBINSON.
THOMAS MANSELL ROBINSON.

18418. NANCY WHEELER. Died at Newton, Mass., Jan. 16, 1895, aged 72 y. 11 m. 13 d. Married Sept. 2, 1844, Fitch Davenport Adams, who was born Aug. 30, 1822, son of Guy Fitch Adams and Susan (Davenport) Adams. Res. Newton, Mass.

Children:
ALMIRA ESTELLE ADAMS, born April 12, 1847; d. Sept. 11, 1847.
SUSAN EMARETTA ADAMS, born May 17, 1849; m. June 3, 1867, John D. Lieb.
THOMAS WHEELER ADAMS, born Sept. 5, 1851; m. March 22, 1875, Anna I. Nye.
GUY ALVIN ADAMS, born Aug. 25, 1861; m. Jan. 16, 1893, Jennie M. Bonley.

18419. NANCY WHEELER, dau. of Nathan and Mary (Doolittle) Wheeler. Born Sept. 5, 1788; died Feb. 7, 1854. Married July 13, 1807, Reuben Baldwin, who was born at Derby, Conn., about 1784; died Dec. 15, 1855, son of Reuben Baldwin and Catherine (——) Baldwin.

Children:
EMELINE BALDWIN, born Sept. 20, 1808; d. Sept. 22, 1870; m. Sept. 27, 1832, William F. Hatch.
LYMAN BALDWIN, born March 12, 1810; m. Nov. 30, 1837, Rebecca C. Mather.
MATILDA BALDWIN, born Feb. 15, 1816; m. Miles Smith.

18420. NAOMI GROVER WHEELER, dau. of Joel and Sarah (——) Wheeler. Born 1841. Married Aug. 19, 1862, Aaron Tuttle, who was born March 11, 1844, son of Joseph Warren Tuttle and Henrietta (Jones) Tuttle.

Children:
EDITH GERTRUDE TUTTLE, born April 15, 1866.
WALTER AARON TUTTLE, born June 26, 1876.

18421. OLIVE WHEELER. Born about 1727; died Nov. 25, 1806. Of Bedford, Mass. Married Dec. 27, 1748, Nathaniel Mir-

iam, who was born at Concord, Mass., May 7, 1720; died May 9, 1802, son of Samuel Miriam and Sarah (Wheeler, No. 2013) Miriam.

Children:

SAMUEL MIRIAM, born Nov. 5, 1749; m. Feb. 21, 1775, Alice Newton.

SARAH MIRIAM, born Oct. 10, 1753; m. May 8, 1773, Zebulon Converse.

OLIVE MIRIAM, born March 1, 1763.

18422. PAMELA WHEELER. Married at Danvers, Mass., Peter Wait.

Children: (born at Danvers, Mass.)

CHARLES FOSTER WAIT, born Feb. 14, 1825.

JAMES WALKER WAIT, born Nov. 7, 1828; d. Oct. 20, 1829.

ELIZABETH ANN WAIT, born Sept. 27, 1830; m. March 11, 1849, John Henry Rackliff.

LOUISE MELVINA WAIT, born Sept. 26, 1833.

GEORGE AUGUSTINE WAIT, born Sept. 24, 1835.

SARAH TRASK WAIT, born Oct. 17, 1837; d. March 30, 1848.

WILLIAM HENRY WAIT, born Oct. 20, 1841.

18423. PAMELIA WHEELER. Married at Pelham, Mass., May 2, 1822, William W. Thurber.

Children: (born at Pelham, Mass.)

PAMELIA THURBER, born Oct. 9, 1823.

WILLIAM MANDA THURBER, born Aug. 31, 1825.

SUSAN HALL THURBER, born Sept. 17, 1827.

MARY MARIA THURBER, born March 23, 1830; d. Jan. 11, 1838.

CHARLES WESLEY THURBER, born Nov. 6, 1832.

ZIMRI THURBER, born Sept. 2, 1837.

MARY ELLEN THURBER, born Jan. 10, 1840.

18424. PARTHIANS WHEELER. Married (int. at Stow, Mass., Jan. 15, 1729-30) Ephraim Whitcomb.

Children: (born at Stow, Mass.)

ANNA WHITCOMB, born Nov. 4, 1732.

RACHEL WHITCOMB, born Sept. 22, 1735.

EPHRAIM WHITCOMB, born June 8, 1743.

DANIEL WHITCOMB, born Sept. 11, 1745; d. Sept. 13, 1746.

DANIEL WHITCOMB, born Sept. 21, 1747.

18425. PERSIS WHEELER, of Franklin, Mass. Married Feb. 22, 1808, John Adams, who was born at North Bellingham, Mass., 1787; died 1865, son of Samuel Adams and Chloe (Legge) Adams.

Children:

ELIAKIM ADAMS, born 1809; d. June 28, 1890; m. Elizabeth Bancroft.

LAVINIA ANN ADAMS, married Joseph Despo.

WILLIAM ADAMS, born Sept. 25, 1811; m. April 8, 1833, Emeline Whitney, b. May 19, 1813.

JOHN ADAMS, born April 11, 1814; d. April 13, 1878; m. March 23, 1832, Mrs. Eliza (Whitney) Creasey.

DIANA M. ADAMS, born April 19, 1819; m. July 30, 1834, Daniel Miller.
NATHAN ADAMS, died 1890; m. Hannah Whitney.
LYMAN ADAMS, married March 5, 1853, Sarah E. Tolman.
WELCOME ADAMS, born April 20, 1824; m. Oct. 14, 1852, Almira L. Tyler.
BETSEY ADAMS, born Dec. 18, 1825; d. 1849; m. 1842, William Hilton.
ASA ADAMS, born Jan. 3, 1828; m. Sept. 29, 1852, Olive M. Lovering.
ADELINE ADAMS, married George Griggs.

18426. ABNER WHEELER, son of Abner and Mary (——) Wheeler. Born at Leominster, Mass., Jan. 6, 1765.

18427. ABRAHAM WHEELER. Married at Worcester, Mass., Elizabeth Millet, of Mendon, Mass.

18428. JONATHAN WHEELER. Married at Concord, Mass., Aug. 29, 1710, Hannah Russell.

Children: (born at Concord, Mass.)
18429. ABRAHAM WHEELER, born Sept. 29, 1711; m. there Dec. 15, 1736, Martha Blood. Ch: 1. Mary W——, b. Feb. 1, 1736-7.

18430. POLLY WHEELER, of Concord, Mass. Married there Feb. 7, 1817, Joseph Smith, who was born there Dec. 14, 1791; died March 2, 1835, son of David Smith and Esther (——) Smith.

Children: (born at Wayland, Mass.)
ABIGAIL SMITH, born Nov. 17, 1817; d. Feb. 27, 1845; m. (int. Aug. 2, 1838,) George Smith.
MARIE SMITH, born May 17, 1820; m. (int. July 13, 1840,) Thomas P. Rodman.
ALMIRA SMITH, born Feb. 17, 1822; d. Dec. 30, 1823.
JOSEPH SMITH, born March 13, 1825; d. June 25, 1827.

18431. POLLY WHEELER. Married Noah Carpenter.

Child:
WHEELER NELSON CARPENTER, born at Rehoboth, Mass., Sept. 28, 1802.

18432. POLLY WHEELER. Married Dec. 30, 1802, David Boynton, who was born at Pepperell, Mass., May 21, 1778; died July 17, 1815, son of Isaac Boynton and Sarah (Shattuck) Boynton.

Children:
CALVIN BOYNTON, born May 4, 1804.
LUTHER BOYNTON, born May 3, 1805; d. Nov. 5, 1881; m. Oct. 22, 1829, Laura Weed.
MARY BOYNTON.
TIMOTHY BOYNTON, born May 31, 1808.
SARAH BOYNTON, born June 5, 1810.
VARNUM BOYNTON, born Dec. 29, 1813.

18433. RACHEL WHEELER, of Acton, Mass. Married (int. at Stow, Mass., Nov. 20, 1758) Elias Whitney.

Children: (born at Stow, Mass.)
LYDIA WHITNEY, born Nov. 3, 1759; m. Dec. 13, 1785, Nathan Robbins.
HEZEKIAH WHITNEY, born May 26, 1761; m. (int. Nov. 15, 1783,) Sarah Piper.
SARAH WHITNEY, born July 10, 1763.
RACHEL WHITNEY, born Aug. 10, 1772; d. Aug. 16, 1778.

18434. RACHEL WHEELER. Married at Marlborough, Mass., April 26, 1711, Charles Rice, who was born there July 7, 1684, son of Thomas Rice and Anah (——) Rice.

Children: (born at Marlborough, Mass.)
ZEBULON RICE, born Feb. 27, 1711-12.
SOLOMON RICE, born Sept. 1, 1713; m. (1) April 13, 1736, Mary H. Perkins, d. Feb. 20, 1740; m. (2) Jan. 26, 1741, Nancy Cunningham.

18435. RACHEL WHEELER. Married Dec. 10, 1778, Robert Adams, who was born at Chelmsford, Mass., Feb. 21, 1751; died Sept. 19, 1798. Res. Westford, Mass.

Children:
ROBERT ADAMS, born May 3, 1780; d. Feb. 28, 1806.
REUBEN ADAMS, born March 12, 1783; d. 1800.
RICHARD ADAMS, born Sept. 6, 1785; m. (1) Dec. 9, 1806, Sarah Fletcher; m. (2) 1844, Eugenie Swift.
SUSANNA ADAMS, born Oct. 16, 1788-9; d. Aug. 15, 1872; m. Aug. 23, 1810, Capt. Joseph White.
RUFUS ADAMS, born June 10, 1791; d. Oct. 2, 1871; m. Feb. 17, 1819, Sophronia Searl.

18436. REBECCA WHEELER. Married at Stow, Mass., May 18, 1770, Charles Brown, who was born there Nov. 9, 1749, son of Amos Brown and Mary (——) Brown.

Children: (born at Stow, Mass.)
AMOS BROWN, born Dec. 5, 1775.
CHARLES BROWN, born Sept. 25, 1779; m. (int. Jan. 23, 1803,) Theodate Coffen.
EDWARD BROWN, born Dec. 25, 1782.
MARY BROWN, born July 21, 1784.
HEZEKIAH BROWN, born Jan. 11, 1788.

18437. REBECCA WHEELER. Married (int. at Grafton, Mass., May 23, 1773,) James Dexter.

Children:
JAMES DEXTER, born Jan. 15, 1775; m. Nov. 29, 1798, Reconcile Thurston.
BELLA DEXTER, born Oct. 22, 1776.

18438. REBECCA WHEELER. Married Daniel Sherman.

Child:
EBENEZER SHERMAN, born at Stratford, Conn., Oct. 20, 1695; d. 1726; m. Jan. 12, 1715-16, Martha Bostwick, b. Nov. 28, 1695. Ch: 1. Ebenezer S——, b. 1720; m. Abigail Booth. 2. Dinah S——, b. April 27, 1727. (posth.)

18439. RUTH WHEELER. Married at Shrewsbury, Mass., Jan. 28, 1794, Abishai Crossman.

Children: (born at Boylston, Mass.)

POLLY CROSSMAN, born June 27, 1794; m. Dec. 1, 1814, Oliver Peirce.
ABISHAI CROSSMAN, born Aug. 2, 1796; m. March 16, 1823, Keziah Johnson.
HENRY WHEELER CROSSMAN, born Oct. 6, 1798; m. (int. Feb. 26, 1830,) Rebecca A. Ayers.
SALLY CROSSMAN, born Feb. 25, 1801; m. Jan. 6, 1822, Ezra Bigelow.
RUTH CROSSMAN, born Sept. 17, 1803; m. March 1, 1829, William Whitney.
JOHN CROSSMAN, born Jan. 9, 1806; m. (int. Feb. 3, 1838,) Evelina Phelps.
WILLIAM H. CROSSMAN, born Aug. 16, 1808.
NANCY PARKMAN CROSSMAN, born March 6, 1811; m. June 25, 1839, Thomas H. Parker.
CALEB STRONG CROSSMAN, born April 14, 1814.
LUCY PEIRCE CROSSMAN, born June 1, 1817.

18440. RUTH WHEELER. Married at Brookfield, Mass., June 23, 1732, Nathan Hamelton.

Child:

EZRA HAMELTON, born at Brookfield, Mass., June 20, 1733.

18441. RUTH WHEELER. Married at Lincoln, Mass., Dec. 15, 1763, John Woodward.

Child:

MARY WOODWARD, born at Lincoln, Mass., Dec. 10, 1765.

18442. SAMARIA WHEELER. Married at Westborough, Mass., Oct. 23, 1821, David Whitney.

Children: (born at Westborough, Mass.)

SAMUEL CURTIS WHITNEY, born Feb. 10, 1822.
MARY ANN WHITNEY, born June 19, 1823; d. May 17, 1827.
MARY ASENATH WHITNEY, born Nov. 17, 1824.
RUFUS HAYDEN WHITNEY, born Jan. 24, 1826.
ALBERT AUGUSTUS WHITNEY, born June 6, 1827; d. July 2, 1827.
GEORGE DAVID WHITNEY, born Sept. 11, 1828.
HARRIET MIRANDA WHITNEY, born Nov. 9, 1831.
SARAH JEMIMA WHITNEY, born Jan. 9, 1835.
SUSAN CLARINDA WHITNEY, born July 25, 1839.

18443. SARAH WHEELER. Married June 21, 1810, Ebenezer Richardson, Jr.

Children: (born at Lynn, Mass.)

EBENEZER RICHARDSON, born Jan. 2, 1811.
AUGUSTUS RICHARDSON, born Aug. 15, 1813; d. Aug. 14, 1844.
LEVIT SALTINSTALL RICHARDSON, born Dec. 22, 1815.
EMELINE AUGUSTA RICHARDSON, born Dec. 19, 1817.
JOSEPH WARREN RICHARDSON, born July 17, 1820; d. Sept. 30, 1821.
HARRISON ORLANDO RICHARDSON, born Nov. 5, 1824.
EDWARD RICHARDSON, born April 14, 1827.

18444. SARAH WHEELER, of Thomaston, Maine; died Oct. 16, 1856, aged 69. Married May 7, 1812, Charles Adams, who was born at Milton, Mass., Sept. 21, 1787, and died there Sept. 20, 1839, son of Lemuel Adams and Hannah (White) Adams. Res. Milton, Mass.

Children: (born at Milton, Mass.)

CHARLES BENJAMIN F. ADAMS, born Feb. 11, 1813; d. Sept. 17, 1873; m. (1) June 17, 1832, Ann Simonds, d. Aug. 4, 1851; m. (2) March 21, 1852, Sophia Hall.

SARAH ANN ADAMS, born Oct. 27, 1814; d. May 21, 1837.

GEORGE WASHINGTON ADAMS, born Feb. 10, 1817; d. Sept. 4, 1890; m. Elizabeth Davenport.

ALBERT ADAMS, born Aug. 21, 1820; d. July 12, 1821.

18445. SARAH WHEELER, of Rutland, Mass. Died at Princeton, Mass., May 31, 1799, aged 61. Married (int. at Princeton, Mass., June 27, 1772) John Watson, who died there March 14, 1829, aged 79.

Children: (born at Princeton, Mass.)

SARAH WATSON, born Sept. 13, 1773; m. Oct. 9, 1794, John Jones.

JOHN WATSON, born Oct. 16, 1774; d. Aug. 20, 1785.

JACOB WHEELER WATSON, born April 5, 1777.

18446. SARAH B. WHEELER. Married at West Troy, N. Y., July 8, 1838, Samuel Hopkins Baldwin, who was born at Palmer, Mass., Dec. 10, 1809; died Jan. 11, 1849, son of John Baldwin and Peggy (Williams) Baldwin.

Children: (born at Cohoes, N. Y.)

CHARLES EDWARD BALDWIN, born April 13, 1839; d. 1874; m. June 2, 1868, Alta L. Congar.

JAMES A. BALDWIN, born Nov. 15, 1840; d. Nov. 30, 1841.

CATHERINE B. BALDWIN, born May 18, 1843.

HENRY P. BALDWIN, born Jan. 24, 1845; m. June 7, 1871, Mary Eliza Walton.

18447. SARAH E. WHEELER, dau. of John W. Born Jan. 21, 1824. Married 1845, Laban Adams, who was born at Bellingham, Mass., 1820; died Sept. 12, 1881, son of Capt. Laban and Catherine (Johnson) Adams. Res. Dorchester, Mass.

Children:

MARY ELIZABETH ADAMS, born Nov. 17, 1846; unm.

CATHERINE MARIA ADAMS, born Dec. 12, 1848.

WILLIAM JEWETT ADAMS, born Nov. 24, 1850; d. 1852.

CHARLES LABAN ADAMS, born Nov. 26, 1856; m. Emma Sarah Sellew.

HERBERT WILLISTON ADAMS, born Aug. 7, 1868.

18448. SARAH SMITH WHEELER. Born April 14, 1810; died April 11, 1866. Married 1827, John Moses Foster, who was born May 7, 1805; died April 5, 1888, son of Benen Foster and Deborah (Kinney) Foster. Res. Woodstock, N. B.

Children:
ISABEL FOSTER, born Sept. 23, 1828.
SAMUEL NUTT FOSTER, born March 2, 1830; m. (1) Frances A. Foster; m. (2) Mrs. Melissa J. Doty.
ODBER MOSES FOSTER, born Sept. 11, 1832; m. (1) Harriet E. Smith; m. (2) Elizabeth Campbell.
CECELIA FOSTER, born Feb. 18, 1834.
ALMIRA FOSTER, born Sept. 3, 1836; d. April 7, 1892.
AUGUSTA FOSTER, born Jan. 27, 1841.
ELIZABETH ANNE FOSTER, born March 29, 1845; d. Jan. 20, 1899.
PARKER HUMPHREY FOSTER, born May 13, 1846; m. Mary A. Sprague.

18449. SARAH T. WHEELER, dau. of William, of Peacham, Vt. Married Rev. John Hopkins Worcester, of Burlington, Vt., son of Rev. Leonard Worcester and Elizabeth (Hopkins) Worcester.

18450. SOPHIA WHEELER, of Chesterfield, N. H. Married (int. at Royalston, Mass., Dec. 5, 1824) James Hubbard, Jr.

Children: (born at Royalston, Mass.)
ARMANDA W. HUBBARD, born June 5, 1826; d. April 7, 1846.
LYVE ANN T. HUBBARD, born Sept. 3, 1827; m. Jan. 11, 1848, Lyman H. Lovejoy.
HARRIET M. HUBBARD, born Feb. 9, 1831; d. April 19, 1832.
OPHELIA S. HUBBARD, born Aug. 23, 1832.
CORNELIA M. HUBBARD, born Oct. 11, 1834.
WARREN B. HUBBARD.

18451. SOPHIA AMELIA WHEELER. Born Jan. 7, 1837. Married as 2d wife, March 15, 1864, Edward Coe Wilder, who was born at Walcott, N. Y., May 12, 1822, son of Jeremiah Wilder and Elizabeth (Wells) Wilder.

Children:
CHARLES WHEELER WILDER, born July 27, 1867.
RALPH WELLS WILDER, born March 21, 1870; d. Feb. 7, 1871.
DAISY WILDER, born Aug. 25, 1874.
MARGARET WILDER, born Aug. 21, 1877.

18452. SUSANNA WHEELER. Married at Newbury, Mass., Dec. 14, 1749, William Coffin.

Children: (born at Newbury, Mass.)
TRISTAM COFFIN, born Nov. 30, 1751.
REBECCA COFFIN, born Nov., 1754.
WILLIAM COFFIN, born Oct. 19, 1756.

18453. SUSAN R. WHEELER, dau. of John and Mary (— —) Wheeler. Born about 1828. Married at Medford, Mass., Nov. 28, 1844, Walter C. Hanscomb, b. about 1824; d. Sept. 14, 1846; son of John B. Hanscomb and Sarah Ann (— —) Hanscomb.

Child:
JAMES G. HANSCOMB, born at Medford, Mass., Feb. 21, 1846.

18454. VANDELINDA WHEELER. Died at Newton, Mass., July 13, 1827. Married at Newton, Mass., July 5, 1801, Daniel Richards, b. Jan. 13, 1777, son of Daniel Richards and Elizabeth (— —) Richards.

Children: (born at Newton, Mass.)
DANIEL RICHARDS.
EDWIN RICHARDS.
ELEANOR RICHARDS, died Sept. 21, 1835, aged 33.
GEORGE RICHARDS.
RUTH RICHARDS.
VANDELINDA RICHARDS.

18455. WEALTHY WHEELER, dau. of Amos and Lucy (— —) Wheeler. Born 1792. Married Abel Benedict, who was born Nov. 3, 1789, son of Nathaniel Benedict and Jerusha (Ferry) Benedict.

Children:
ANGELINE BENEDICT, married Francis Rogers.
CAROLINE BENEDICT, married Charles Lamb.
JULIUS BENEDICT, born Nov. 3, 1818; m. Jan. 5, 1846, Maria Canfield.
HORACE BENEDICT.
LUCY BENEDICT, married Edwin Hartwell.
MARY BENEDICT, born May 1826; m. Lee Canfield.
MATILDA BENEDICT.

18456. AMOS I. WHEELER, of Norwich, Conn. Married Nov. 11, 1878, Mary S. Bailey.
18457. ALFRED P. WHEELER. Born at S. Kensington, R. I. Married May 24, 1890, Grace E. Winslow.
18458. ARNOLD WHEELER. Married (int. March 15, 1840,) Sally R. Miller.
18459. ARNOLD WHEELER, son of Philip and Bathsheba (— —) Wheeler. Born at Rehoboth, Mass.; died in Rhode Island, July 23, 1867, aged 59.
18460. AGUR WHEELER. Born about 1754; died at S. Britain, Conn., Dec. 12, 1802. He married there June 28, 1776, Ann Tuttle.
18461. ASA WHEELER. Died at S. Britain, Conn., Aug. 8, 1801.
18462. ASA WHEELER. Married at Danvers, Mass., Louisa Robinson.
18463. ASA WHEELER. Married (int. at Danvers, Mass., April 30, 1842,) Mehitable Perley, of Lowell, Mass.
18464. BARZILLAI WHEELER. Died at Concord, Mass., Dec. 28, 1841, aged 57.
18465. WILLIAM WHEELER. Married at Newport, R. I., Jean Wheeler.
18466. MRS. HULDAH WHEELER. Married Jan. 15, 1804, Col. Benjamin Wardwell.
18467. OLIVE M. WHEELER. Married at Warren, R. I., April 22, 1841, Edmund Cole.
18468. ABBY WHEELER, of Wellington, R. I. Married Sept., 1825, Gilbert Walker.
18469. MATILDA M. WHEELER, of Seekonk, R. I. Married June 27, 1836, Alexander Gardner, of Boston, Mass.
18470. ELMIRA D. WHEELER, dau. of Asa and Alzada (— —) Wheeler. Born at E. Douglas, Mass. Of Centerdale, R. I. Married March 19, 1860, William H. Walker, of Seekonk, R. I., son of Lewis and Sarah (— —) Walker.
18471. SARAH J. WHEELER, dau. of Arnold and Sarah (— —) Wheeler. Born 1841. Married at Seekonk, R. I., Dec. 31, 1861, Ferdinand G. Dana, born 1837, son of William H. Dana and Sophia I. (— —) Dana.
18472. HANNAH WHEELER, aged 54. Born, and of Yarmouth, Mass., dau. of William and Polly (Hall) Wheeler. Married (2) as third wife, at Seekonk, R. I., July 18, 1872, Viall Medbury, aged 77.

18473. ELIZABETH ANN WHEELER, of Providence, R. I. Married (int. at Seekonk, R. I., Oct. 9, 1838,) Constant Viall.
18474. MRS. CLARISSA WHEELER. Married (int. at Seekonk, R. I., Oct. 27, 1816,) Cyrel Peck.
18475. SARAH WHEELER, of Providence, R. I. Married (int. at Seekonk, R. I., Aug. 17, 1839,) Lazel Dean.
18476. HARRIET WHEELER, of Rehoboth, Mass. Married July 30, 1756, Daniel J. Viall. (See No. 18,086.)
18479. SALLY TROWBRIDGE WHEELER, dau. of Jabez and Mary (Mason) Wheeler. Born at Swanzey, R. I., Aug. 2, 1794; died Nov. 30, 1861.
18480. CLARISSA WHEELER. Married at Providence, R. I., about April 23, 1818, James Dench.
18481. OLIVE WHEELER. Married at Exeter, R. I., May 24, 1781, Joseph Crandall.
18482. MEHITABLE WHEELER. Married at Westerley, R. I., June 26, 1751, George Babcock, Jr.
19483. SUSANNAH WHEELER, dau. of Jeremiah and Susannah (——) Wheeler. Died at Westerley, R. I., Feb. 10, 1749-50.
18484. SUSANNA WHEELER. Married at Hopkinton, R. I., Dec. 15, 1769, Benjamin Clarke.
18485. PRISCILLA WHEELER. Married at Hopkinton, R. I., Feb. 20, 1795, Jonathan Babcock.
18486. MARGARET J. WHEELER. Married at Warwick, R. I., May 6, 1852, John B. Howard.
18487. HANNAH WHEELER. Married at Warwick, R. I., Feb. 4, 1853, Elisha P. Howard.
18488. MARIA F. WHEELER. Married at Providence, R. I., May 5, 1847, Henry F. Walling.
18489. ANN M. WHEELER. Married at Providence, R. I., Henry C. Starkweather.
18490. MARY F. H. WHEELER. Married at Providence, R. I., Oct. 22, 1849, Edward B. Hayden.
19491. MARY WHEELER. Married at Providence, R. I., Nov. 26, 1849, Ambrose P. S. Stewart.
19492. MARTHA W. WHEELER. Married at Providence, R. I., Dec. 25, 1850, Thomas H. Williams.
19493. ELIZABETH WHEELER. Married at Gloucester, Mass., Nov. 24, 1819, Cyril Steere.
18494. RUTH WHEELER. Married at Scituate, Mass., Dec. 26, 1765, Samuel Brown.
18495. FREELOVE WHEELER. Married at Scituate, Mass., April 11, 1773, Enoch Brownell.
18496. MARY BATTEY WHEELER, dau. of Obadiah, of Gloucester, Mass. Married Richard Buffum, of Springfield, Mass.
18497. ELIZABETH WHEELER. Married (int. at Tiverton, R. I., June 3, 1756,) Moses Selim.

AT WOODBURY, CONN.

18498. SARAH WHEELER, dau. of Thomas, 2d. Born at Woodbury, Conn., April 22, 1721.
18499. RUTH WHEELER. Married Nov. 9, 1768, Asa Winter.
18500. ELIZA WHEELER. Married Jan. 2, 1839, Truman Tuttle.
18501. FALLURA WHEELER. Married Sept. 8, 1841, Giles Barton.
18502. MARY J. WHEELER. Married Nov. 28, 1855, Asahel B. Gibson.
18503. BETSEY A. WHEELER. Married Gilbert E. Blakesley.
18504. MARY A. WHEELER, aged 24, wife of Harry, of Middlebury, Conn. Died Aug. 2, 1873.
18505. HARRY WHEELER, aged 49. Died Sept. 15, 1877.

18506. HENRY S. WHEELER, of Middlebury, Conn., aged 68. Died Aug. 18, 1876.
18507. LYDIA WHEELER. Married June 8, 1785, Samuel Leavitt.
18508. ANNIS WHEELER. Married Norman Hazen.
18509. HARRIET WHEELER. Married Elnathan Mitchell.

AT SOUTHBURY, CONN.

18510. ELVIRA WHEELER, dau. of Elisha and Mehitable (——) Wheeler. Born April 19, 1796.
18511. HARRIET WHEELER. Born Sept. 25, 1820.
18512. ALVIRA WHEELER. Married Nov. 19, 1823, Stephen Daly.
18513. POLLY WHEELER. Married Dec. 26, 1823, Sheldon Barnes.
18514. ELIZA WHEELER. Married Oct. 22, 1832, Phineas B. Averill.
18515. MEHITABLE WHEELER. Married Dec. 25, 1834, Curtis Osborn.
18516. BETSEY WHEELER. Married Oct. 28, 1839, Ebenezer W. Haviland.
18517. LOUISE A. WHEELER. Married Dec. 25, 1860, John G. Brunson.
18518. FANNIE A. WHEELER. Married Isaac L. Leavenworth.
18519. HARRIET M. WHEELER. Died March 31, 1842.
18520. CLARISSA GIBSON WHEELER. Died Feb. 6, 1855.
18521. SARAH WHEELER, aged 21. Died 1849.
18522. HARRIET WHEELER, aged 31. Died Feb. 12, 1857.
18523. MARIA WHEELER, aged 59. Died Nov. 8, 1858.
18524. MOLLY WHEELER, aged 90. Died April 23, 1859.
18525. OLIVE WHEELER, aged 90. Died Feb. 5, 1864.
18526. MABEL WHEELER, aged 85. Died April 25, 1869.
18527. MARTHA M. WHEELER, aged 33. Died Sept., 1869.
18528. MEHITABLE WHEELER, aged 57. Died March 18, 1873.
18529. GEORGE WHEELER, aged 6 months. Died Sept. 8, 1875.

18530. MARY ANN WHEELER. Married at S. Britain, Conn., Nov. 17, 1799, Asa Squire.
18531. SUSAN WHEELER. Married at S. Britain, Conn., March 15, 1801, A. Gibson Scott.
18532. REBECCA WHEELER, aged 88. Died at S. Britain, Conn., July 11, 1804.
18534. SARAH WHEELER. Married at Bethlehem, Conn., Nov. 16, 1861, Henry Long.
18535. MARTHA WHEELER. Died at Bethlehem, Conn., April 21, 1744.
18536. MARY WHEELER, wife of Benjamin. Died at Bethlehem, Conn., July 1, 1750.
18537. MERCY WHEELER, dau. of Benjamin. Died at Bethlehem, Conn., Dec. 16, 1751.
18538. NANCY WHEELER, aged 7. Died at Bethlehem, Conn., Feb. 7, 1794.
18539. CHARLOTTE WHEELER, dau. of Abner. Died at Bethlehem, Conn., Aug. 5, 1796, aged 1½.
18540. CYNTHIA WHEELER, aged 18. Died at Bethlehem, Conn., Feb. 18, 1803.
18541. ELIZA WHEELER. Married at Roxbury, Mass., Dec. 5, 1821, Mansfield Smith.
18542. EMILY A. WHEELER. Married at Roxbury, Mass., Oct. 25, 1829, Isaac Beach.
18543. ELIZA WHEELER. Died at Roxbury, Mass., May 1, 1860, aged 62.
18544. REBECCA WHEELER, of Stratford, Conn. Married July 22, 1724, Capt. Joseph Bostwick, born at Stratford, Conn., about 1695; died at New Milford, Conn., 1756, son of John Bostwick and Abigail (Prudden) Bostwick.
18545. RUTH WHEELER. Born 1657; died July 27, 1724. Married Matthew Williams, born 1651; died Nov. 12, 1732.

18546. SUSAN WHEELER, dau. of Timothy. Married at Rochester, N. Y., Nov. 7, 1848, Charles Henry Williams, born there 1823; died Sept. 26, 1889.
18547. HANNAH WHEELER. Married at Boston, Mass., Nov. 14, 1782, Nathaniel Clapp.
18548. SUSAN WHEELER. Married at Boston, Mass., April 22, 1824, Elisha Davenport Kelton.
18549. JOSEPH WHEELER, son of Thomas. Born at Boston, Mass., March 10, 1640.
18550. JANE WHEELER. Died at Boston, Mass., Dec. 27, 1661.
18551. LYDIA WHEELER, dau. of Joseph and Lydia (——) Wheeler. Born at Boston, Mass., Sept. 16, 1667.
18552. JOSEPH WHEELER. Married at Boston, Mass., July 1, 1695, Jane Hodges.
18553. NATHANIEL WHEELER. Married at Boston, Mass., Nov. 9, 1697, Mary Bridges.

AT CONCORD, MASS.

18554. BETSEY WHEELER. Married Feb. 21, 1808, Simeon Eddy.
18555. BETSEY WHEELER. Married Jan. 13, 1814, Simon Roby, of Dunstable, N. H.
18556. BETSEY WHEELER. Married (int. Oct. 20, 1793,) Onecimus Cole, of Sherburn.
18557. ELIZABETH WHEELER. Born Dec. 23, 1677.
18558. EPHRAIM WHEELER, son of Thomas and Mary (——) Wheeler. Born March 6, 1728-9; died Nov. 27, 1731.
18559. HANNAH WHEELER. Married July 11, 1667, Samuel Smedley.
18560. HANNAH WHEELER. Married April 15, 1768, Redit Jones.
18561. HANNAH WHEELER. Married Dec. 9, 1813, Col. John Buttrick.
18562. JANE WHEELER, widow of John. Died March 4, 1827, aged 75.
18563. JOHN WHEELER. Died July 25, 1769.
18564. SARAH WHEELER, wife of John. Died Aug. 12, 1725.
18565. DEBORAH WHEELER, wife of John. Died Dec. 26, 1707.
18566. SARAH WHEELER, wife of John. Died April 18, 1741.
18567. JANE WHEELER, wife of John. Died March 4, 1827, aged 75.
18568. LUCY WHEELER. Married Sept. 18, 1744, Samuel Buttrick.
18569. LUCY WHEELER. Married July 20, 1775, Jeremiah Williams.
18570. LUCY WHEELER. Married Sept. 5, 1850, Augustus S. Tuttle.
18571. LUCY WHEELER, of Acton, Mass. Married Oct. 27, 1810, George W. Wallis.
18572. LUCY WHEELER, dau. of Jesse. Died March 13, 1807, aged 27.
18573. MARY WHEELER. Married Nov. 14, 1688, John Miriam.
18574. MARY WHEELER. Married May 10, 1714, John Stoan, of Lancaster, Mass.
18575. MARY WHEELER. Married Dec. 5, 1721, John Bellows.
18576. MARY WHEELER. Married Dec. 29, 1725, John Holdin.
18577. MARY WHEELER. Married May 23, 1734, Zaccheus Whitney.
18578. MARY WHEELER. Married Jan. 11, 1748, Elisha Child.
18579. MARY WHEELER. Married Jan. 22, 1750, Ebenezer Jones.
18580. MARY WHEELER. Married Nov. 24, 1756, James Davis.
18582. MARY WHEELER. Married Nov. 11, 1762, Nathaniel Nutting.
18583. MARY WHEELER. Married Dec. 13, 1773, Paul Brown.
18584. MARY WHEELER. Married Feb. 28, 1776, Isaiah Whitney, of Harvard, Mass.
18585. MARY WHEELER. Married Nov. 26, 1807, Nathan Chaffin.
18586. MARY WHEELER. Married Dec. 28, 1837, Rensselaer Bacon.
18587. MARY WHEELER, dau of Thomas and Sarah (——) Wheeler. Died May 26, 1668.

18588. MARY WHEELER, dau. of Francis and Mary (— —) Wheeler. Died June 31, 1736.
18589. MARY WHEELER, widow of Oliver. Died March 2, 1812, aged 56.
18590. MARY WHEELER, dau. of Josiah. Died Feb. 17, 1831, aged 84.
18591. MARY WHEELER, dau. of widow Hannah. Died June 23, 1811, aged 8.
18592. MARY WILLARD WHEELER, dau. of Oliver and Mary (— —) Wheeler. Born Feb. 9, 1784; died April 7, 1784.
18593. MARY WHEELER, widow of Francis. Died March 23, 1831, aged 95.
18594. NATHANIEL WHEELER, son of Ruth. Died Jan. 16, 1676.
18595. NEHEMIAH WHEELER. Married (int. Dec. 15, 1804,) Lucretia Frazier, of Wilton, Mass.

18596. OLIVER WHEELER. Married Mary — —, died March 2, 1812.
Children:
18597. MERCY WILLARD WHEELER, born Aug. 11, 1782.
18598. MARY WILLARD WHEELER, born Feb. 9, 1784; d. April 7, 1784.

18599. DAVID WHEELER, husband of Patty. Died Oct. 5, 1806, aged 49.
18600. REBECCA WHEELER. Married March 27, 1764, Samuel Hinche.
18601. REBECCA WHEELER. Married July 27, 1779, James Colbourn.
18602. REBECCA L. WHEELER. Died at Lincoln, Mass., March 22, 1798, aged 17.
18603. RHODA WHEELER, dau. of Francis and Mary (— —) Wheeler. Born Sept. 15, 1796.
18604. RHODA WHEELER. Married (int. Nov. 4, 1795,) Elijah Brown, of Plainfield, Conn.
18605. RUTH WHEELER. Married March 31, 1743, Ephraim Flint.
18606. SAMUEL WHEELER, son of Stephen and Ruth — —. Born Oct. 25, 1723.
18607. SAMUEL WHEELER, husband of Mary. Died Dec. 20, 1717.
18608. ELIJAH WHEELER. Died June 27, 1815, aged 36. (Son of Samuel.)
18609. SARAH WHEELER. Married Nov. 4, 1658, John Farwell.
18610. SARAH WHEELER. Married May 5, 1669, John Smedley.
18611. SARAH WHEELER. Married March 17, 1700-1, Zachariah Mayner.
18612. SARAH WHEELER. Married March 5, 1744, Jonathan Fisk.
18613. SARAH WHEELER. Married Feb. 19, 1750, Henry Flint.
18614. SARAH WHEELER. Married Feb. 8, 1765, Timothy Taylor.
18615. SARAH WHEELER. Married Oct. 8, 1830, Elnathan Haynes.

AT BOSTON, MASS.

18616. ABIGAIL WHEELER. Married May 1, 1800, William Blanchard.
18617. ABIGAIL WHEELER. Married Dec. 12, 1782, George Bender.
18618. MRS. ABIGAIL WHEELER. Married Charles Coffin.
18619. ALICE WHEELER. Married Aug. 10, 1786, John Stimson.
18620. BASMOTH WHEELER. Married May 3, 1781, Jonathan Towers.
18621. BETSEY WHEELER. Married April 26, 1791, Jonathan Stearns.
18622. BETSEY WHEELER. Married Nov. 20, 1808, David Lawrence.
18623. BETSEY WHEELER. Married Sept. 14, 1809, Benjamin Hitchborn Fosdick.
18624. KATHERINE WHEELER. Married Jan. 1, 1775, John Miller.
18625. DORCAS WHEELER. Married June 11, 1780, Robert Garland Cranch.
18626. ELIZABETH WHEELER. Married Feb. 2, 1769, Caleb Carter.
18627. ELIZABETH WHEELER. Married July 8, 1792, Samuel Hill.
18628. ELIZABETH WHEELER. Married Dec. 23, 1793, Charles Grove.
18629. ELIZABETH WHEELER. Married Jan. 21, 1808, Edward Edwards.

18630. EMILY WHEELER. Married Sept. 30, 1807, Isaac Munroe.
18631. HANNAH WHEELER. Married July 10, 1755, John Horner.
18632. HANNAH WHEELER. Married Aug. 2, 1795, Samuel Griggs.
18633. HANNAH WHEELER. Married Nov. 1, 1792, Matthew Tasroll.
18634. HANNAH WHEELER. Married Feb. 12, 1772, Benjamin Luckis.
18635. JANE WHEELER. Married May 21, 1797, Henry Wilkins.
18636. JANE WHEELER. Married Aug. 13, 1807, John Stowell.
18637. LUCRETIA WHEELER, May 13, 1802, to Samuel Adams Shedd.
18638. LUCY WHEELER, of Sudbury, Mass., Feb. 4, 1806, to Michael Woodward.
18639. MARGARET WHEELER, Dec. 6, 1763, to Nathaniel Brewer, of Roxbury.
18640. MARGARET WHEELER, Aug. 8, 1765, to Charles Stewart.
18641. MARY WHEELER, Nov. 27, 1793, to William Saxon.
18642. MARY WHEELER, Nov. 11, 1804, to Joseph Morton.
18643. MARY WHEELER, Dec. 12, 1793, to Samuel Jackson.
18644. MARY WHEELER, Oct. 3, 1805, to Nathaniel Jenkins.
18645. NANCY WHEELER, March 23, 1808, to Benjamin Trask.
18646. PERSIS WHEELER, of New Ipswich, N. H., April 24, 1800, to Daniel Dickinson.
18647. POLLY WHEELER, Aug. 8, 1790, to William Wyman.
18648. POLLY WHEELER, March 2, 1797, to Thomas Atwood.
18649. REBECCA WHEELER, Aug. 26, 1782, to John McDaniel.
18650. RUTH WHEELER, (int. Dec. 18, 1756,) to Lewis Merrek.
18651. SALLY WHEELER, Dec. 11, 1792, to Barzillai Holmes.
18652. SALLY WHEELER, Dec. 11, 1805, to Robert C. Stevens.
18653. SARAH WHEELER, Oct. 26, 1752, to Thomas Mitchell.
18654. SARAH WHEELER, Sept. 19, 1793, to Caleb Hunt.
18655. SARAH WHEELER, March 24, 1777, to David Wilson.
18656. SARAH WHEELER, Nov. 17, 1779, to Nathaniel Piper.
18657. SARAH WHEELER, May 22, 1781, to James Thompson.
18658. SUKEY WHEELER, Nov. 29, 1804, to William Shedd.
18659. THANKFUL WHEELER, Dec. 13, 1798, to Benjamin Hersey.

AT ALBANY, N. Y.

18660. SMITH WHEELER. Died Sept. 17, 1828, aged 43.
18661. RICHARD WHEELER. Died Sept. 5, 1824, aged 49.
18662. JULIET WHEELER, wife of Hiram. Died March 12, 1850.
18663. LUTHER WHEELER. Died May 9, 1849, aged 32.

MARRIAGES AT NEW YORK CITY.

18664. ABIGAIL WHEELER, Dec. 29, 1757, to Joseph Kendall.
18665. ABRAHAM WHEELER, Aug. 11, 1764, to Dorcas Betts.
18666. ABRAHAM WHEELER, Sept. 8, 1765, to Margaret Plumsted.
18667. ALTJE WHEELER, Sept. 25, 1760, to William Fitch.
18668. AMAZIAH WHEELER, March 20, 1776, to Hester Cooper.
18669. ANNE WHEELER, Nov. 8, 1758, to Stephen Le Fevere.
18670. CATHERINE WHEELER, Sept. 2, 1767, to John Holliday.
18671. CHARLES WHEELER, Jan. 6, 1757, to Dorothy Plumsted.
18672. CHARLES WHEELER, Feb. 2, 1781, to Mercy Smith.
18673. ELIPHALET WHEELER, Oct. 5, 1757, to Hepsibah Smith.
18674. ELIZABETH WHEELER, Oct. 22, 1759, to Andrew Campbell.
18675. JOSIAH WHEELER, Aug. 31, 1736, to Mary Platt.
18676. MARY WHEELER, June 16, 1757, to Isaac Sherwood.
18677. MARY WHEELER, Sept. 19, 1760, to William Colegrove.
18678. NATHANIEL WHEELER, Nov. 19, 1771, to Mary Forsythe.
18679. RACHEL WHEELER, May 15, 1761, to Edward Runshaw.

18680. SARAH WHEELER, April 25, 1771, to John Adams.
18681. SYNTICHE WHEELER, Dec. 2, 1767, to Myndert Vosburgh.
18682. PETER WHEELER, April 18, 1782, to Martha Weekes.
18683. ISAAC WHEELER, Aug. 1, 1758, to Elizabeth Bears.
18684. JAMES WHEELER, Jan. 13, 1696, to Elizabeth Meek.

18685. PHEBE WHEELER. Married at Concord, N. H., July 11, 1814, Joseph W. Clement.
18686. KEZIAH WHEELER. Married at Concord, N. H., March 13, 1814, Coleman Goodwin.
18687. SALLY WHEELER. Married at Concord, N. H., Jan. 27, 1801, Nathan Brown.
18688. CLARISSA WHEELER. Died at Medford, Mass., May 25, 1847.
18689. ELIZABETH WHEELER, wife of John. Died at Dover, N. H., June 5, 1857.
18690. HENRIETTA WHEELER. Married at Dover, N. H., Nov. 23, 1826, Dearborn Longee.
18961. LYDIA M. WHEELER. Married at Dover, N. H., Dec. 12, 1824, Warren White.
18692. SARAH E. WHEELER, of Salem, Mass. Married Jan. 26, 1847, Alvah Philbrick, born Aug. 1, 1820, son of Nathan Philbrick and Sarah (Philbrick) Philbrick. She died at Sanbornton, N. H., April 16, 1849, aged 28.
18693. SALLY WHEELER. Married at Templeton, Mass., Jan. 9, 1786, Abijah Munroe, of Lincoln, Mass.
18694. ABIGAIL WHEELER. Married at Templeton, Mass., April 5, 1796, Abraham Shelden, Jr.
18695. POLLY WHEELER. Married at Templeton, Mass., June 30, 1796, Oliver Farrar, Jr. (See No. 18707.)
18696. CATHERINE WHEELER. Married April, 1793, J. D. Farnsworth.
18697. GRACE WHEELER, dau. of Joseph and Sarah (Potter) Wheeler. Married Dec. 12, 1757, Nathan Buttrick, born at Concord, Mass., Sept. 27, 1725; died Dec. 25, 1812; son of Jonathan Buttrick and Elizabeth (Wooley) Buttrick.
18698. RHODA (STEARNS) WHEELER. Married at Concord, Mass., Benjamin Barrett, who was born June 21, 1762; died Nov. 6, 1842.
18699. MRS. SOPHIA WHEELER. Married Oliver Barrett, who was born Jan. 31, 1790; died 1880.
18700. NATHAN WHEELER. Born 1781; died 1881. Married as 2d husband, Olive Barrett, who was born Oct. 8, 1786; died Jan. 1, 1869, dau. of Lieut. Jonas Barrett and Urania (Locke) Barrett.
18701. LYDIA WHEELER. Married at Andover, Mass., April 25, 1683, Daniel Ennes.
18702. ABIGAIL WHEELER. Married at Andover, Mass., May 25, 1686, Ebenezer Barker.
18703. SAMUEL WHEELER, of Rockport, Mass. Died Feb. 21, 1849, aged 90.
18704. MARY WHEELER. Married Oct. 12, 1696, Nathaniel Ware, at Wrentham, Mass.
18705. REBECCA WHEELER, of Boston, Mass., widow, married June 10, 1654, John Pears.
18706. MRS. MARY WHEELER. Died at Portland, Me., Jan. 26, 1852, aged 82.
18707. MARY WHEELER. Married Oliver Farrar, who was born 1773, son of Oliver and Mary (Cole) Farrar. (See No. 18,695.)
18708. MARTHA M. WHEELER, dau. of Joel, of Boston, Mass. Married Sept. 8, 1852, Rev. Swift Byington.
18709. ABRAHAM WHEELER, of Fairhaven, Mass. Married at Foxboro, June 11, 1817, Ann Mumford Albro.

18710. COMFORT WHEELER, of Medway, Mass. Married at Medway, Mass., Nov. 20, 1777, David Brewer.
18711. HANNAH BROOKS WHEELER, of Lincoln, Mass. Married (int. at Foxboro, Mass., 1810) Nathaniel Swift Bennett.
18712. HENRY R. WHEELER, of Lynn, Mass. Married at Foxboro, Mass., Sept. 10, 1837, Ann J. James, of Lynn, Mass.
18713. ISAAC WHEELER, of Holden, Mass. Married at Foxboro, Mass., Aug. 8, 1752, Sarah Darlin. (See No. 18,769.)
18714. JOHN WHEELER, of Nichensaug, Mass. Married at Foxboro, Mass., Aug. 29, 1751, Deborah Gleason.
18715. JONATHAN WHEELER, of Cambridge, Mass. Married at Foxboro, Mass., April 6, 1831, Deborah Savage Train.
18716. HELEN WHEELER, of Needham, Mass. Married at Dover, Mass., Dec. 22, 1843, William Walker.
18717. MALVIN WHEELER. Born at Douglas, Mass., March, 1813. Married there Oct. 2, 1837, Lucinda Hammond. He died May 7, 1842.

MARRIAGES AT DOUGLAS, MASS.

18718. JONATHAN WHEELER, Feb. 25, 1762, to Sarah Marsh.
18719. AZUBAH WHEELER, Dec. 15, 1785, to Simeon Morse.
18720. JONATHAN WHEELER, May 20, 1787, to Miriam Humes.
18721. MRS. LORINDA WHEELER, Dec. 3, 1843, to Martin White, Jr.
18722. REBECCA WHEELER, of Sutton, Mass., (int. May 1, 1791) to Samuel Williams.
18723. ASA WHEELER. Died at Douglas, Mass., May 22, 1841.
18724. MERRIAM WHEELER, widow. Died at Douglas, Mass., Feb. 2, 1805, aged 63.
18725. WILLIAM A. WHEELER. Born at Duxbury, Mass., Nov. 13, 1833.

DIED AT FAIRFIELD, CONN.

18726. JONATHAN WHEELER, Feb. 20, 1772, aged 86.
18727. JOHN WHEELER, Feb. 19, 1725-6, aged 32.

18728. JONATHAN WHEELER. Married at Essex, Mass., April 15, 1832, Elizabeth C. Holmes.
18729. BERTHENIA E. WHEELER, dau. of Sheperd, aged 22. Married at Franklin, Mass., as 2d wife, Feb. 6, 1854, Orlando J. Davis.
18730. JANE WHEELER. Married at Franklin, Mass., Nov. 26, 1822, Dr. Spencer Pratt.
18731. POLLY WHEELER. Married at Franklin, Mass., Nov. 1, 1819, Phineas Partridge.
18732. WILLIAM HENRY WHEELER. Born at Gardner, Mass., March 6, 1842, son of David and Rosilla.
18733. EUNICE WHEELER. Married at Grafton, Mass., Oct. 31, 1833, Warren Smith, of Fitchburg, Mass.
18734. SALLY WHEELER. Married (int. at Grafton, Mass., Nov. 2, 1822) Samuel Leland.
18735. ESTHER WHEELER. Married (int. at Hamilton, Mass., Oct. 6, 1810) Capt. Stephen Brown.
18736. JERUSHA WHEELER. Married at Hanover, Mass., June 6, 1824, Elijah Estes.
18737. MOSES W. WHEELER. Married at Millbury, Mass., Dec. 31, 1846, Eliza Blanchard.
18738. IRA WHEELER. Died at Millbury, Mass., Sept. 21, 1837.
18739. STEPHEN WHEELER. Died at Millbury, Mass., Jan. 22, 1836.

MARRIED AT MONTGOMERY, MASS.

18740. AMANDA WHEELER, (int. Oct. 31, 1805) to Benjamin Stephens.

18741. CONTENT WHEELER, widow, (int. Dec. 27, 1794) to Phineas Leonard.
18742. HANNAH WHEELER, (int. Jan. 3, 1801) to Aaron Dewey, Jr.
18743. JERUSHA WHEELER, (int. March 20, 1807) to Samuel Buiel, Jr.
18744. PEGGY WHEELER, May 6, 1813, to Daniel Barrett, Jr.
18745. THANKFUL WHEELER, 2d, (int. Jan. 22, 1803) to Samuel Moore.

MARRIED AT NEWBURYPORT, MASS.

18746. MARY L. WHEELER, aged 20, dau. of Joseph and Mary S. (——) Wheeler, July 7, 1846, to John H. Noyes.
18747. MARY Y. WHEELER, June 1, 1843, to Erastus H. Morse, of Lowell.
18748. REBECCA WHEELER, March 21, 1764, to Samuel Noyes.
18749. SALLY SEARLE WHEELER, Nov. 5, 1804, to Enoch Moulton, of Portland, Me.
18750. SARAH S. WHEELER, Jan. 23, 1839, to James Carey.
18751. SUSAN WHEELER, aged 23, dau. of Silas and Eunice, Feb. 4, 1847, to Horace Downs.
18752. SAMUEL WHEELER. Died at Newburyport, Mass., Nov. 23, 1829, aged 65.
18753. HANNAH S. WHEELER, of Concord, Mass. Married (int. at Natick, Mass., April 27, 1835) Timothy Wheeler.
18754. MARY F. WHEELER, of Boston, Mass., (int. at Natick, Mass., Aug. 31, 1817) to Calvin Carter.

MARRIAGES AT NEWBURY, MASS.

18755. DOROTHY WHEELER, of Hollis, N. H., (int. Jan. 7, 1758) to Francis Harde.
18756. JERUSHA WHEELER, of Sudbury, Mass., (int. March 26, 1812) to Harvey Stone.
18757. JOSEPH WHEELER, of Boston, Mass., July 26, 1734, to Martha Bowen.
18758. MARY WHEELER, Sept. 29, 1724, to Abraham Gibson. Both of Stow, Mass.
18759. SOPHIA WHEELER, of Gloucester, Mass., (int. Nov. 24, 1810) to James Clarkson.
18760. SUSANNA WHEELER, June 5, 1668, to Edward Goodwin.
18761. SARAH WHEELER, widow, Feb. 12, 1711, to Stephen Ackerman.

18762. MARY P. WHEELER, aged 19, dau. of Thomas B. and Abigail P. Married at Haverhill, Mass., Dec. 27, 1848, John S. McNeil, aged 23, son of John C. and Jane C. (——) McNeil.
18763. SOPHRONIA A. WHEELER. Married at Haverhill, Mass., June 22, 1841, Hiram Day. Both of Bradford, Mass.
18764. WILLIAM H. WHEELER. Married at Haverhill, Mass., Jan. 22, 1837, Irene E. B. Tuxbury.
18765. JONATHAN WHEELER. Died at Haverhill, Mass., Oct. 13, 1838, aged 75.
18766. DINA WHEELER. Married at Holliston, Mass., Oct. 14, 1805, Asa Rider.
18767. LEMUEL WHEELER, of Bolton, Mass. Married at Holliston, Mass., Lavinia Baker, April 19, 1809.
18768. HENRY WHEELER, of Leicester, Mass. Married at Holden, Mass., Oct. 26, 1829, Martha Snow.
18769. ISAAC WHEELER. Married at Framingham, Mass., Aug. 18, 1752, Sarah Darling. (See No. 18,713.)
18770. LUCY WHEELER. Married at Holden, Mass., Aug. 5, 1784, Samuel Hubbard.

18771. MARY WHEELER. Married at Holden, Mass., April 9, 1818, Joel Glezen.
18772. MOSES WHEELER. Married at Holden, Mass., May 1, 1815, Betsey Rogers.
18773. SUSANNAH WHEELER, of Lunenburg, Mass. Married (int. at Holden, Mass., Feb. 5, 1807) Jacob Willard.
18774. ELIZABETH WHEELER, of Chebacco, Mass. Married at Ipswich, Mass., Oct. 28, 1736, Daniel Palmer, of Rowley, Mass.
18775. HANNAH WHEELER, widow. Married at Ipswich, Mass., April 23, 1684, Isaiah Wood.
18776. MEHITABLE WHEELER, of Gloucester, Mass. Married (int. at Ipswich, Mass., Feb. 27, 1746) Joseph Emerson.
18777. SARAH WHEELER. Married at Ipswich, Mass., March 9, 1726-7, Daniel Giddings.
18778. CHARLOTTE WHEELER. Married (int. at Medford, Mass., June 2, 1842) Hiram Heath, born Sept. 9, 1820.
18779. CHARLOTTE WHEELER. Married at Medford, Mass., Nov. 30, 1843, John G. Brooks.
18780. ELIZABETH W. WHEELER. Married at Medford, Mass., July 3, 1836, Edward L. Heath. Ch: Mary Elizabeth H——, b. Oct. 19, 1836.
18781. HANNAH WHEELER. Married (int. at Medford, Mass., Jan. 7, 1821) Joseph Wyman, of Cambridge, Mass.
18782. MIRIAM WHEELER. Married at Medford, Mass., April 20, 1806, John Shaw.
18783. NANCY H. WHEELER. Married at Medford, Mass., May 8, 1836, Joel B. Butterfield.
18784. MARY FOSTER WHEELER. Married at Medford, Mass., Sept. 10, 1812. Nathan Tufts, Jr.
18785. LUCY WHEELER. Married at Middlefield, Mass., June 7, 1832, Eli Ely.
18786. NANCY WHEELER. Married at Middlefield, Mass., May 6, 1819, Eli Ely.
18787. RHODA WHEELER. Married (int. at Middlefield, Mass., Dec. 8, 1789) Joseph Roads.
18788. SALLY WHEELER. Married at Middlefield, Mass., Sept. 5, 1815, Orrin Smith, of Camillus, N. Y.
18789. RUBA WHEELER. Married at Norton, Mass., Nov. 8, 1807, Bela Peck, of Rehoboth, Mass.
18790. MARTHA ANN WHEELER. Married at Norton, Mass., June 10, 1838, Sanford White, of Easton.
18791. ESTHER WHEELER. Married at Sutton, Mass., June 20, 1798, Stephen Lilley.
18792. JANE WHEELER. Married at Sutton, Mass., June 26, 1759, Jedediah Biglow.
18793. HANNAH WHEELER. Married at Sutton, Mass., Joseph Balcom, of Douglas, Mass., Dec. 29, 1748.

MARRIED AT ROYALSTON, MASS.

18794. MERIAM WHEELER, Nov. 14, 1780, to John Whitmore, Jr.
18795. NATHAN WHEELER, JR., May 8, 1780, to Abigail Whitmore.
18796. NELSON WHEELER, April 24, 1839, to Rebecca Bullock.
18797. OLIVE M. WHEELER, of Fitchburg, Mass., (int. Sept. 8, 1846) to David Wheelock.
18798. PHILENIA WHEELER, Nov. 9, 1830, to Nathaniel Bowker.
18799. POLLY WHEELER, Dec. 10, 1835, to Zimri Bowen, of Richmond, N. H.

18800. JONAS WHEELER. Married at Rutland, Mass., July 2, 1815, Polly Stone.

18801. ELIZABETH WHEELER, of Templeton, Mass. Married at Rutland, Mass., Jan. 24, 1781, Isaac Tower.
18802. ELIZABETH WHEELER, of Hardwick, Mass. Married at Rutland, Mass., April 16, 1824, Isaac Davis.
18803. LUCY WHEELER. Married at Shrewsbury, Mass., May 27, 1765, Zebulon Troop.
18804. RHODA WHEELER. Married at Rutland, Mass., Nov. 25, 1788, Nathan Clark, of Barre, Mass.
18805. JACOB WHEELER. Died at Rutland, Mass., May 30, 1773, aged 25 years.
18806. LAVINA WHEELER, of Waltham, Mass. Married (int. at Princeton, Mass., May 26, 1838) Samuel Washburn.
18807. GLAZER WHEELER. Married (int. at Stow, Mass., June 28, 1746) Betty Powers, of Littleton, Mass.
18808. LUCY WHEELER, of Acton, Mass. Married at Acton, Dec. 24, 1779, William Graves, of Stow, Mass.
18809. MARY WHEELER. Married in Windham Co., Conn., Nov. 5, 1741, Moses Smith.
18810. GRACE WHEELER. Married in Windham Co., Conn., May 1, 1754, Abraham Stanton.
18811. ELIZABETH WHEELER. Married in Windham Co., Conn., Dec. 16, 1762, Thomas Smith.
18812. JOHN WHEELER. Married in Windham Co., Conn., Sept. 23, 1784, Almira Wethy.
18813. EUNICE WHEELER. Married at North Stonington, Conn., Feb. 20, 1746, Joseph Williams.
18814. MERCY WHEELER. widow. Married at North Stonington, Conn., Feb. 17, 1770, Capt. Titus Hurlburt.
18815. SETH WHEELER. Married at Redding, Conn., Oct. 27, 1746, Ruth Knap.
18816. HANNAH WHEELER. Married at Redding, Conn., March 21, 1767, Jacob Lyon.
18817. LAZARUS WHEELER. Married at Redding, Conn., Jan. 24, 1773, Hannah Gorham.
18818. JOSIAH WHEELER, JR. Married at Pomfret, Conn., Nov. 28, 1760, Eunice Holt.
18819. NANCY WHEELER. Married at Pomfret, Conn., March 16, 1788, Elijah Jaeson.
18820. JOSEPH WHEELER. Married at Madison, Conn., Dec. 31, 1767, Experience Willocks.
18821. THOMAS WHEELER. Married at Madison, Conn., Oct. 4, 1775, Lucy Frisby.
18822. EUNICE WHEELER. Married at Madison, Conn., Aug. 22, 1792, Thomas French.
18823. RUTH WHEELER, of Stafford, Conn. Married at E. Windsor, Conn., Dec. 23, 1775, Bethuel Waldo.

MARRIED AT NEW LONDON, CONN.

18824. ANNE WHEELER, Nov. 26, 1702, to John Young.
18825. SARAH WHEELER, of Groton, Mass., April 8, 1725, to Gershom Rogers.
18826. WILLIAM WHEELER, June 19, 1735, to Mary Hambleton.
18827. JOHN WHEELER, April 22, 1742, to Elizabeth Hambleton.
18828. EDWARD WHEELER, April 26, 1774, to Mary Tinker.

18829. PHINEAS WHEELER. Married at Lebanon, Conn., April 30, 1740, Mary Gillet.
18830. HANNAH WHEELER. Married at Lebanon, Conn., Feb. 5, 1735, James Bettis.

MARRIED AT PLAINFIELD, CONN.

18831. TIMOTHY WHEELER, June 18, 1751, to Mary Sheperd.
18832. JONAS WHEELER, Oct. 12, 1757, to Sarah Cole.
18833. EUNICE WHEELER, Jan. 10, 1786, to Samuel Ingals.
18834. THOMAS WHEELER, Jan. 1, 1789, to Anna Johnson.
18835. MAGDALENE WHEELER, Sept. 20, 1789, to Abel Smith.
18836. BETSEY WHEELER, Oct. 14, 1792, to Joshua Wolcot.
18837. SALLY WHEELER, Dec. 23, 1792, to Caleb Hill.
18838. STEPHEN WHEELER, Feb. 26, 1797, to Sally Stringer.
18839. EXPERIENCE WHEELER, Oct. 29, 1797, to Stephen Johnson, of Pomfret.
18840. PHEBE WHEELER, Dec. 7, 1800, to Silas Westcot, of Coventry, R. I.
18841. WILLIAM WHEELER. Married at W. Hartford, Sept. 18, 1766, Hulda Flower.
18842. ROWENA WHEELER. Married at W. Hartford, Nov. 20, 1791, Morgan Goodwin, Jr.

MARRIED AT NEWTOWN, FAIRFIELD CO., CONN.

18843. JOSIAH WHEELER, June 8, 1752, to Ann Sturge.
18844. MERCY WHEELER, Nov. 30, 1749, to Henry Peck.
18845. ABIAR WHEELER, June 6, 1750, to David Sherman.
18846. JEDEDIAH WHEELER, Nov. 18, 1754, to Phebe Burritt.
18847. RHODA WHEELER, Sept. 13, 1756, to John Sheperd, Jr.
18848. LEMUEL WHEELER, April 9, 1761, to Jerusha Summers.

MARRIED AT CHATHAM, MIDDLESEX CO., CONN.

18849. MOSES WHEELER, Feb. 2, 1744, to Susanna Arnold.
18850. HANNAH WHEELER, Jan. 23, 1766, to John Godfrey Houpt.
18851. AARON WHEELER, Oct. 30, 1777, to Dorothy Smith.
18852. MOSES WHEELER, JR., Nov. 13, 1777, to Deborah Brainerd.
18853. RACHEL WHEELER, Aug. 21, 1781, to Ezra Bigelow.
18854. MARY WHEELER, Feb. 16, 1786, to Isaac Williams.

18855. ELIPHALET WHEELER, of Norwalk, Conn. Married at Lyme, Conn., March 12, 1786, Jane L. Robbins.

MARRIED AT PRESTON, CONN.

18856. JONATHAN WHEELER, Oct. 14, 1729, to Grace Benjamin.
18857. ELIZABETH WHEELER, Dec. 10, 1730, to Joseph Clark.
18858. JONATHAN WHEELER, Nov. 22, 1749, to Lydia Edgecomb.
18859. AMY WHEELER, April 22, 1751, to Jacob Geer.
18860. SAMUEL WHEELER, Sept. 28, 1756, to Rachel Herrick.
18861. NATHAN WHEELER, of Norwich, Conn., Nov. 20, 1766, to Jemima Benjamin.
18862. DOROTHY WHEELER, Feb. 27, 1766, to Jesse Buck.
18863. ELIZABETH WHEELER, Nov. 22, 1775, to Daniel Clark.
18864. JOHN WHEELER, Nov. 29, 1777, to Sarah Clark.
18865. HANNAH WHEELER, of Norwich, Conn., July 26, 1778, to David Smith.
18867. PEARL WHEELER, June 6, 1785, to Edy Smith, of Norwich, Conn.
18868. AFFIAH WHEELER, March 2, 1786, to Darius Smith, of Norwich, Conn.

18869. MARY WHEELER, of Stratford, Conn. Married at Milford, Conn., Nov. 16, 1797, Barzillai Benjamin.
18870. SARAH WHEELER. Married at Bethlehem, Litchfield Co., Conn., Dec. 22, 1796, Calvin Hinman.

MARRIED AT FAIRFIELD AND EASTON, CONN.

18872. CHARITY WHEELER, Nov., 1792, to Stephen Blackman.
18873. SARAH WHEELER, June 10, 1773, to Daniel Hoit.
18874. JOHN WHEELER, July 12, 1767, to Ruth Seley.
18875. ICHABOD WHEELER, April 28, 1771, to Katherine Wakeman.
18876. THANKFUL WHEELER, Dec., 1771, to Jonathan Squire.
18877. LYDIA WHEELER, Oct., 1770, to Noah Wakeman.
18878. CALEB WHEELER, Oct., 1771, to Mary Sanford.
18879. OBEDIAH WHEELER, Nov., 1792, to Sarah Gilbert.
18880. ABEL WHEELER, Jan. 10, 1796, to Betsey Seley.

18881. TIMOTHY WHEELER, of Stafford, Conn. Married at Somers, Conn., June 25, 1777, Rhoda Thomas.

MARRIED AT STRATFORD, CONN.

18882. EBENEZER WHEELER, Sept. 1, 1792, to Naomi Wheeler.
18883. ANNE WHEELER, Sept. 27, 1792, to Charles Hammond.
18884. SAMUEL WHEELER, JR., Dec. 25, 1794, to Betsey Curtiss.
18885. REUBEN WHEELER, April 20, 1799, to Elizabeth Booth.

MARRIED AT FAIRFIELD, CONN.

18886. MARY WHEELER, June 20, 1776, to Ebenezer Squire.
18887. PATIENCE WHEELER, Nov. 10, 1776, to Nathan Thorp.
18888. ABIAH WHEELER, March 1, 1778, to Nehemiah Fowler.
18889. JOHN WHEELER, Feb. 2, 1792, to Lydia Squire.
18890. JESSE WHEELER, of Greenfield, Conn., Dec. 29, 1796, to Anna Ogden.
18891. SARAH WHEELER, widow, July 12, 1776, to Nathan Dan.
18892. OBEDIAH WHEELER, of Norwalk, Nov. 29, 1779, to Elizabeth Matthias.

18893. LEMUEL WHEELER. Married at Killingworth, Conn., May 16, 1774, Amelia Morgan.
18894. EMILY WHEELER. Married at Boston, Mass., July 11, 1843, Abiel Lovejoy, of Milford, N. H.
18895. HANSON WHEELER. Married (int. at Winchendon, Mass., March 10, 1848) Esther A. Grout.
18896. ANDREW J. WHEELER. Married at Wilmington, Mass., Oct. 5, 1842, Keziah Hopkins.

MARRIED AT WORCESTER, MASS.

18897. ABIGAIL WHEELER, Oct. 8, 1799, to Leonard Woods, of Newbury, Mass.
18898. DANIEL WHEELER, May 17, 1815, to Eunice Child.
18899. DAVID WHEELER, JR., (at Lancaster) Dec. 12, 1844, to Lucy R. Stevenson.
18900. JOSHUA WHEELER, of Barre, Mass., 1794, to Anna Grout.
18901. MARY WHEELER, April 6, 1761, to Ebenezer Miller.
18902. PAUL WHEELER, of Wardsborough, Vt., Feb. 23, 1803, Mary Read.
18903. SARAH M. WHEELER, Oct. 26, 1841, to John Todd, of Boston, Mass.
18904. THOMAS WHEELER, Nov. 23, 1790, to Mrs. Mary Graves.

18905. ABIGAIL WHEELER. Married at Wakefield, Mass., Aug. 6, 1829, William Derby.
18906. AMELIA WHEELER, of Gloucester, Mass. Married (int. at Wakefield, Mass., Nov. 19, 1816) Stephen Hale.
18907. JANE WHEELER, of Gloucester, Mass. Married (int. at Wakefield, Mass., Dec. 16, 1820) Elijah Edmunds.

18908. MARY E. WHEELER, of Boston, Mass. Married (int. at Wakefield, Mass., Nov. 25, 1842) Lilley Eaton Skinner, who was born May 10, 1822; died May 12, 1849, son of Thomas Skinner and Mary (— —) Skinner.
18909. POLLY WHEELER. Married at Warren, Mass., Aug. 4, 1800, Jotham Bellows, Jr.
18910. LEVINA S. WHEELER. Married at Waltham, Mass., June 14, 1838, Leonard Washburn.
18911. NATHAN WHEELER, of Saco, Me. Married (int. at Waltham, Mass., Dec. 11, 1826) Abigail Haynes.
18912. EPHRAIM WHEELER. Married at Brookfield, Mass., Dec. 9, 1761, Olive Ayers.
18913. ELISHA WHEELER. Married at Boylston, Mass., Oct. 26, 1834, Rebecca Howe.
18914. JOHN WHEELER. Married at Lunenburg, Mass., May 22, 1799, Sukey Bathrick.
18915. JOHN WHEELER. Married at Boylston, Mass., May 17, 1804, Jane Pike.
18916. SARAH WHEELER. Married at Boylston, Mass., Nov. 26, 1789, Benjamin Hastings.
18917. HOLDER WHEELER. Married at Lynn., Mass., Aug. 5, 1810, Dinah Rich.
18918. LUCY MARIA WHEELER. Married at Lynn, Mass., Nov. 29, 1845, Thaddeus Bragdon.
18919. MRS. MARY WHEELER. Married at Lynn, Mass., Dec. 3, 1799, Rev. Andrew Nichols.
18920. SALLY WHEELER. Married at Lynn, Mass., Aug. 6, 1815, Micajah C. Hawks, who was born July 16, 1785, son of Matthew Hawks.

AT MALDEN, MASS.

18921. JOHN WHEELER. Married Sept. 10, 1823, to Sarah S. Goss.
18922. ABIGAIL A. WHEELER. Married Sept. 10, 1828, to Samuel Robinson.
18923. TIMOTHY A. WHEELER, of Stoneham, Mass. Married July 31, 1831, to Elizabeth Sprague.
18924. HARRIET A. WHEELER. Married Aug. 13, 1843, to Squiers Tidd.
18925. ISAAC WHEELER. Died at Malden, Mass., May 18, 1808, aged 45.
18926. MARY WHEELER, widow of Isaac. Died at Malden, Mass., June 28, 1812, aged 51.

18927. MARTHA WHEELER. Married at Marlborough, Mass., May 26, 1721, Nathaniel Hathron.
18928. SALLY WHEELER. Married at Marlborough, Mass., May 22, 1823, Walter Crosby, of Dedham, Mass.
18929. CHARLES WHEELER. Married at Marblehead, Mass., Dec. 25, 1787, Sarah Bowden.
18930. GRACE WHEELER. Married (int. at Marblehead, Mass., July 15, 1769) Thomas Drewham.
18931. JANE WHEELER. Married (int. at Marblehead, Mass., June 15, 1804) Joseph Anthony.
18932. MARY WHEELER. Married at Marblehead, Mass., Nov. 6, 1808, Francis Bridge.
18933. RICHARD WHEELER. Married at Marblehead, Mass., Dec. 27, 1808, Mrs. Mary Avery.
18934. THOMAS WHEELER. Married at Marblehead, Mass., Dec. 19, 1784, Sarah Whitengim.
18935. THOMAS WHEELER, of Salem, Mass. Married (int. at Marblehead, Mass., Dec. 2, 1813) Sally Roles.

18936. BENJAMIN S. WHEELER. Married (int. at Templeton, Mass., June 2, 1849) Julia H. Doggett, of Mendon, Mass.
18937. ELIZABETH WHEELER. Married (int. at Templeton, Mass., Jan. 8, 1781) Isaac Tower, of Rutland, Mass.

MARRIED AT MONTPELIER, VT.

18938. NAOMI WHEELER, Dec. 27, 1804, to Foster Pope.
18939. NANCY WHEELER, March 28, 1816, to Christopher C. Wing.
18940. SHUBAEL WHEELER, Oct. 5, 1818, to Elsie Davis.
18941. CYRUS WHEELER, Nov. 28, 1821, to Caroline A. Wing.
18942. LUCINDA WHEELER, Oct. 3, 1825, to Naum Peck.
18943. LAURA WHEELER, March 28, 1826, to Timothy Stevens.
18944. BETSEY WHEELER, May 31, 1827, to Orrin Cummings.
18945. ROYAL WHEELER, Oct. 31, 1827, to Lucy Davis.
18946. CYRUS WHEELER, April 6, 1828, to Almira Goodenough.
18947. ASENATH WHEELER, May 28, 1828, to Henry Nutt.
18948. FANNY WHEELER, May 31, 1831, to Joseph W. Thompson, of Berlin, Vt.
18949. RHODA K. WHEELER, Nov. 20, 1832, to Paul Templeton.
18950. FREELOVE WHEELER, Oct. 27, 1833, to Timothy B. Cutler.
18951. MARY WHEELER, Jan. 31, 1837, to David Carlton, of Barre, Vt.
18952. SIDNEY WHEELER, of Calais, Vt., March 27, 1838, to Priscilla White.
18953. ALMA C. WHEELER, of Calais, Vt., March 27, 1838, to Robert Dodge.
18954. LOUISA B. WHEELER, April 19, 1838, to Ebenezer Batchelder.
18955. ALIESIA WHEELER, March 2, 1842, to Lydia Pike.
18956. MONROE H. WHEELER, Oct. 30, 1842, to Julia Ann M. Barton.
18957. EMERANCY WHEELER, of Calais, Vt., March 30, 1845, to Sereno Wright.

18958. EXPERIENCE WHEELER. Married April 20, 1803, to Benoni Shurtleff, at Berlin, Vt.
18959. NATHAN WHEELER. Married at Berlin, Vt., Nov. 29, 1840, Elizabeth Silloway.
18960. RUTH WHEELER. Married Nov. 27, 1845, at Berlin, Vt., Rodolphus W. Stevens, of Northfield, Vt.
18961. MRS. ELIZABETH WHEELER. Married at Upton, Mass., Oct. 8, 1838, George G. Holt, of St. Marks, Fla.

MARRIED AT PETERSHAM, MASS.

18962. ANN WHEELER, Jan. 24, 1788, to Jonah Clark.
18963. BETTY WHEELER, June 13, 1782, to Charles Church.
18964. DEBORAH WHEELER, June 5, 1784, to Constant Church.
18965. EPHRAIM WHEELER, of Greenwich, Mass., Jan. 8, 1784, to Elizabeth Asten.
18966. JAMES WHEELER, of Chesterfield, Dec. 1, 1768, to Elther Hildreth.
18967. JOEL WHEELER, Dec. 23, 1810, to Lydia Totman.
18968. JONAS WHEELER, (int. Sept. 18, 1801) Lydia Putnam, of New Salem.
18969. LUCY WHEELER, of Gerry, N. H., (int. May 13, 1811) to Rufus Flagg.
18970. MARY WHEELER, of New Salem, April 8, 1748, to Elisha Chase.
18971. MELINDA WHEELER, Oct. 8, 1811, to Jonathan Johnson, Jr.
18972. OLIVE WHEELER, Feb. 19, 1810, to Samuel Clements, Jr.
18973. POLLY WHEELER, June 4, 1802, to Jacob Ainsworth.
18974. SAMUEL WHEELER, May 19, 1767, to Elizabeth Claffin.
18975. WOODMAN WHEELER, March 25, 1839, to Matilda Holbrook, of Greenwich, Mass.

18976. CLARISSA H. WHEELER. Married at Pelham, Mass., April 18, 1830, Gennet Brown.
18977. EPHRAIM WHEELER, of Shutesbury, Mass. Married (int. at Pelham, Mass., Nov. 11, 1798) Rebeckah Crosett.

MARRIED AT SHARON, CONN.

18978. CATHERINE M. WHEELER. Married at Sharon, Conn., Nov. 3, 1845, Frederick R. Denning, of Litchfield, Conn.
18979. EDWARD WHEELER. Married at Sharon, Conn., Feb. 5, 1766, Thankful Crippen.
18980. ANNA WHEELER, Dec. 24, 1789, to Roger Delano.
18981. ELIZABETH H. WHEELER, June 23, 1781, to Peter B. Powers, of Amenia, N. Y.
18982. ENOCH WHEELER, of Amenia, N. Y., April 23, 1767, to Eunice Newcom.
18983. ELIPHALET WHEELER, of Amenia, N. Y., Nov. 10, 1767, to Abigail Cole, of Sharon.
18984. ELIPHALET WHEELER, March 20, 1804, to Betsey Muxum.
18985. EUNICE WHEELER, Feb. 3, 1793, to Thomas Adams.
18986. HELEN E. WHEELER, Jan. 3, 1840, to Horace Conklin, of North East, N. Y.
18987. JANE L. WHEELER, Sept. 9, 1833, to William H. Keeler, of Union, N. Y.
18988. MYRON J. WHEELER, of North East, N. Y., Nov. 11, 1833, to Mary Heath.
18989. NEWCOM WHEELER, Sept. 16, 1794, to Lydia Wood.
18990. SALLY WHEELER, of Salisbury, Conn., June 1, 1794, to Philo Gould.
18991. SAMUEL WHEELER, Feb. 5, 1766, to Chloe Kidder.

BURIED AT AMENIA, DUTCHESS CO., N. Y.

18992. SARAH L. WHEELER, wife of Andrew, dau. of Joseph L. Hollister. Died Nov. 19, 1851, aged 31.
18993. DAVID WHEELER. Died Jan. 28, 1861, aged 28.
18994. ELIJAH WHEELER (Lieut.). Died Sept. 3, 1774, aged 41.
18995. ERASTUS WHEELER. Born Jan. 7, 1820; died at Amenia, N. Y., Dec. 6, 1875.
18996. EUGENE WHEELER, son of Solomon and Lucretia. Died Sept. 15, 1838, aged 23.
18997. H. HARRISON WHEELER. Died April 29, 1838, aged 26.
18998. NATHAN WHEELER. Died Jan. 17, 1766, aged 66.
18999. SELINA WHEELER. Died Sept. 12, 1865, aged 68.
19000. SOLOMON WHEELER. Died May 7, 1752, aged 59.
19001. THOMAS E. WHEELER, son of Capt. Alanson I. and Melissa R. (——). Died Feb. 21, 1832, aged 1 y. 6 m. 18 d.
19002. LOUISA B. WHEELER, dau. of George and Eliza. Died Jan. 23, 1855, aged 2 y. 7 m. 21 d.
19003. TIMOTHY WHEELER. Died Oct. 7, 1806, aged 75.
19004. CHARLOTTE B. WHEELER. Died Jan. 10, 1870, aged 78.
19005. EDMUND WHEELER. Died Dec. 29, 1862, aged 63 y. 3 m. 12 d.
19006. FANNY EMMA WHEELER. Born May 5, 1856; died July 11, 1885.
19007. KATIE L. WHEELER. Died Feb. 17, 1867, aged 12 y. 2 m. 9 d.
19008. HARRIET L. WHEELER, wife of Norman. Died July 6, 1869, aged 40.

AT SEYMOUR, CONN.

19009. HORACE G. WHEELER. Married June 23, 1897, to H. Cornelia Rogers.

19010. JESSIE WHEELER, of Ansonia Conn. Married July 14, 1894, to Frederick Bristol.
19011. SARAH JEANETTE WHEELER, of Oxford, Conn. Married Nov. 7, 1838, to John Riggs Davis.
19012. DANIEL WHEELER, son of Nyumphs. Died Oct. 30, 1821.
19013. FRANCES ALMIRA WHEELER, dau. of Henry and Nancy. Baptized Oct. 6, 1844.
19014. HAZEL MAY WHEELER, dau. of Orlando A. and Alice M. Born Dec. 2, 1893.
19015. SALLY WHEELER. Died Aug. 14, 1823, aged 47.
19016. MRS. ALMA WHEELER, widow. Died Dec. 12, 1873, aged 82.
19017. DANIEL WHEELER. Died Oct. 1, 1821, aged 40.
19018. DAVID WHEELER. Died Dec. 21, 1829, aged 53.
19019. GEORGE WHEELER, of New Haven, Conn. Died May 26, 1853, aged 11 y. 6 m.
19020. HANNAH WHEELER. Died April 25, 1797, aged 19.
19021. JOHN C. WHEELER. Died Sept. 21, 1867, aged 8.
19022. MARTHA WHEELER, of Oxford, Conn. Married April 19, 1857, Edward A. Hoadley.
19023. MARY W. WHEELER. Married Nov. 7, 1872, William E. Lowe, of New York.
19024. RHODA WHEELER, wife of Daniel. Died May 6, 1854, aged 72.
19025. ROBERT WHEELER, of Oxford, Conn. Married Sept. 27, 1876, Sarah Ward.
19026. RODERICK WHEELER. Died Jan. 31, 1854, aged 7 m. 2 d.
19027. SALLY M. WHEELER, of Oxford, Conn. Married Nov. 28, 1822, J. S. Washband.
19028. MRS. SARAH WHEELER. Died Sept. 9, 1812, aged 91.
19029. SARAH JENNETTE WHEELER. Died Oct. 29, 1819.
19030. SIMEON WHEELER. Died Sept. 22, 1794, aged 22.
19031. RODERICK E. WHEELER, son of William and Delila. Born June 29, 1853.
19032. MRS. ELLEN F. (JUDSON) WHEELER, dau. of Russell Judson and Phebe (— —) Judson. Died April 3, 1890, aged 48.
19033. HARRIET M. WHEELER. Married March 9, 1852, Charles S. Meeker.
19034. HORACE G. WHEELER. Married May 26, 1891, Lulu Johnson.
19035. SARAH WHEELER, of Lempster, N. H. Married Sept. 22, 1838, Roswell H. French, of York, N. Y.

AT SOUTH BRITAIN, CONN.

19036. MARY ANN WHEELER. Married Nov. 27, 1799, Asa Squire, of Rutland, Vt., at S. Britain, Conn.
19037. SAMUEL WHEELER. Died at S. Britain, Conn., March 19, 1786.
19038. ASA WHEELER. Buried Aug. 8, 1801.
19039. AGUR WHEELER. Buried Dec. 12, 1802, aged about 48.
19040. ZERAH WHEELER. Buried April 18, 1803, aged 14.
19041. REBECCA WHEELER. Buried July 11, 1804, aged 88.
19042. ANN WHEELER. Died (in Washington) Jan. 1, 1827, aged 15.
19043. REBECCA ANN WHEELER. Died Oct. 9, 1809, aged 26.

AT SPENCER, N. Y.

19044. ALBERT WHEELER, son of Cyrus and Lydia. Died Feb. 21, 1846, aged 6 w. 6 d.
19045. ALVIN WHEELER, son of Cyrus and Lydia. Died March 1, 1846, aged 7 w. 4 d.
19046. EDWARD E. WHEELER, son of Lewis and Mary. Died July 16, 1871, aged 6 y. 5 m.

19047. CHARLES WHEELER, son of F. R. and H. A. Wheeler. Born May 11, 1859; died March 17, 1860.
19048. F. R. WHEELER. Married Harriet A. ——, who was born Nov. 16, 1837; died Sept. 9, 1886.
19049. MAY WHEELER, wife of William. Died April 13, 1870.
19050. WILLIAM WHEELER. Born April 18, 1859; died May 25, 1901.
19051. FRANCIS WHEELER, of Acton, Mass. Married at Lexington, Mass., June 5, 1755, Mrs. Mary Heyward.
19052. MARY F. WHEELER, of Boston, Mass. Died at Lexington, Mass., Aug. 12, 1854, aged 21 y. 7 m.
19053. CLARISSA L. WHEELER. Died in Bangor, Me., July 17, 1860, aged 63.
19054. OLIVE M. WHEELER. Married at Leominster, Mass., Oct. 30, 1837, Almerion Quinn.
19055. PHEBE WHEELER. Married at Leominster, Mass., March 3, 1746-7, Jotham Wilder.
19056. MRS. SUSAN WHEELER. Married at Leominster, Mass., Aug. 22, 1836, Seth P. Tyler.
19057. HARRIET N. WHEELER, died at Leominster, Mass., Oct. 2, 1839, aged 21.
19058. SARAH WHEELER, dau. of Abel and Sarah. Born at Leicester, Mass., Oct. 10, 1781.
19059. HENRY WHEELER. Married (int. at Leicester, Mass., Oct., 1829) Martha Snow, of Holden, Mass.
19060. THOMAS WHEELER. Married at Leicester, Mass., Aug. 29, 1825, Sarah Stebbins.
19061. SALLY WHEELER. Died at Leicester, Mass., Sept. 28, 1829, aged 55.
19062. THOMAS WHEELER. Died Jan. 11, 1832, aged 4.

AT CANTON, MASS.

19063. ABIGAIL WHEELER. Married Dec. 5, 1744, Peter Talbutt.
19064. ABIGAIL WHEELER, wife of William. Died Oct. 13, 1727.
19065. MARTHA WHEELER, wife of William. Died March 10, 1773.
19066. WILLIAM WHEELER. Died July 16, 1773.

19067. LYDIA WHEELER. Married at Andover, Mass., April 25, 1683, Daniel Eimes.
19068. RUTH WHEELER, of Salemville. Married May 15, 1712, John Frye.

AT ARLINGTON, MASS.

19069. JOSEPH WHEELER. Married (int. May 12, 1833) Nancy Dwyer.
19070. SILAS WHEELER. Married May 9, 1822, Clarissa Locke.
19071. STEPHEN WHEELER. Married Aug. 24, 1813, Sarah Whittemore.

AT ASHBURNHAM, MASS.

19072. ABIGAIL WHEELER, of New Ipswich, N. H. Married (int. May 24, 1793) Henry Whittman.
19073. BETSEY WHEELER. Married May 4, 1809, Joseph Meriam.
19074. JONATHAN WHEELER. Married July 22, 1838, Elizabeth D. Harris, of Winchendon, Mass.
19075. MARY A. WHEELER, of Ashby, Mass. Married (int. May 13, 1843) Israel W. Knights.
19076. REBECCA WHEELER, of New Ipswich, N. H. Married (int. Sept. 30, 1843) Amos Weston.
19077. SAMUEL WHEELER, of New Ipswich, N. H. Married May 7, 1793, Elizabeth Taylor.

19078. WILLIAM WHEELER, of New Ipswich, N. H. Married March 10, 1795, Sarah Taylor.
19079. JOSEPH WHEELER, of Acton, Mass. Married April 7, 1822, Gratitude Marble.
19080. SYLVESTER WHEELER. Born at Dublin, N. H.; died Sept. 23, 1849, aged 37.

AT BEDFORD, MASS.

19081. ANNA WHEELER, widow. Died at Bedford, Mass., March 14, 1804, aged 91.
19082. JONATHAN WHEELER. Born at Beverly, Mass., Dec. 25, 1671.
19083. JACOB WHEELER. Married at Beverly, Mass., Feb. 4, 1790, Joanna Wilkins.
19084. JONATHAN WHEELER. Married at Beverly, Mass., June 20, 1704, Abigail Blashfeld.

AT BOLTON, MASS.

19085. MATILDA WHEELER. Married April 5, 1781, Timothy Bruce, Jr.
19086. PHEBE WHEELER. Married Sept. 17, 1776, John McBride.
19087. ANNA WHEELER. Married Oct. 2, 1788, Joseph Atherton, of Harvard, Mass.
19088. BEULAH WHEELER. Married March 4, 1746-7, Nehemiah Howe.
19089. DANIEL B. WHEELER. Married (int. March 23, 1834) Miranda Kilburn, of Lunenburg, Mass.
19090. DESIRE WHEELER. Married Nov. 4, 1757, Benjamin Baker.
19091. JOSHUA WHEELER. Married at Berlin, Mass., Oct. 14, 1784, Dinah Maynard.
19092. MRS. MARY B. WHEELER. Married at Thompson, Conn., March 22, 1846, Calvin Greenlief.
19093. PHILADELPHIA WHEELER. Married May 10, 1781, Benjamin Bruce, Jr.
19094. ALBERT BUFFUM WHEELER. Died Feb. 28, 1844, son of John and Betsey.
19095. AMASA J. WHEELER, son of John and Betsey. Died Nov. 24, 1837, aged 7 y. 1 m. 18 d.
19096. ELIZABETH WHEELER, dau. of Joshua and Anna. Died March 11, 1745.
19097. JESSE WHEELER. Died Dec. 16, 1744, aged 23.
19098. MARY LOVISA WHEELER, dau. of John and Betsey. Died Feb. 25, 1844.
19099. ANNA WHEELER, wife of Joshua. Died Oct. 26, 1761, aged 59.

AT KEENE, N. H.

19100. EVELINE WHEELER. Married March 4, 1830, Rufus Rhodes.
19101. HARRIET W. WHEELER. Married Oct. 16, 1825, George Tilden.
19102. JANE WHEELER. Married March 29, 1820, Josiah Sawyer, of Swanzey, N. H.
19103. JOSEPH WHEELER, of Whitesboro, N. H. Married Oct. 8, 1813, Hepsibah Wilder.
19104. LEMUEL WHEELER, of Marlborough, Mass. Married April 4, 1838, Jane B. Tyler.
19105. MARTHA W. WHEELER. Married Dec. 25, 1850, Thomas H. Williams, of Providence, R. I.
19106. NANCY WHEELER. Married Sept. 21, 1796, Elisha Briggs, Jr.
19107. OSMOND WHEELER, of Chesterfield, N. Y. Married July 3, 1844, Mary E. Goodrich, of Chesterfield, N. Y.
19108. POLLY WHEELER. Married June 2, 1791, John Badger.

19109. MRS. RUHUMAH WHEELER, of Marlborough, Mass. Married Nov. 15, 1847, Daniel F. Sterling, of Rome, N. Y.
19110. MRS. BETSEY P. WHEELER. Died Feb. 11, 1864, aged 67.
19111. HELEN WHEELER. Died Aug. 18, 1863, aged 24.
19112. MARTHA WHEELER, widow. Died May 20, 1825, aged 56.
19113. QUINCY WHEELER. Died (at Boston, Mass.) Jan. 6, 1839, aged 30.
19114. ROBERT WHEELER. Died Jan. 17, 1853, aged 56.
19115. RUTH WHEELER. Died Nov. 27, 1843, aged 48.
19116. RUTH WHEELER, widow. Died May 10, 1815, aged 56.
19117. SALLY WHEELER. Died Sept. 27, 1865, aged 82.
19118. SAMUEL WHEELER. Died April 5, 1857, aged 73 (or 78).
19119. SAMUEL C. WHEELER. Died Nov. 1, 1872, aged 82.
19120. STEPHEN WHEELER. Died Feb. 17, 1843, aged 58.

19121. SAMUEL WHEELER. Married at Hartford, Conn., Oct. 13, 1718, Hannah Arnold.
19122. SARAH WHEELER, wife of Samuel. Died at Hartford, Conn., Oct. 11, 1710.
19123. ANN WHEELER. Died at Hartford, Conn., Nov. 28, 1710.

AT WOBURN, MASS.

19124. ABIJAH WHEELER. Died at Woburn, Mass., Dec. 28, 1812, aged 66. Married there May 3, 1798, Mrs. Catherine Wyman, who died at Woburn, Mass., June 13, 1822. He was of Temple, N. H., at the time of his marriage.
19125. WILLIAM VINTON WHEELER. Born at Plymouth, Mass., son of Timothy and Ann M. (——); died Dec. 3, 1863, aged 6 y. 4 m.
19126. HEPSIBAH WHEELER. Married Jan. 13, 1818, James Teel.

19127. LAURETTA WHEELER, dau. of Asahel and Martha. Born at Wayland, Mass., March 20, 1847.
19128. ISRAEL WHEELER, of Sudbury, Mass. Married April 6, 1786, Susanna Carter.
19129. SUSAN F. WHEELER, of Acton, Mass. Married Sept. 2, 1839, Luther S. Noyes.
19130. MARY WHEELER. Married at Ipswich, Mass., Oct. 28, 1728, William Burrows.
19131. REUBEN WHEELER, of Beverly, Mass. Married (int. at Wenham, Mass., Jan. 27, 1816) Hannah Wyett.
19132. ADALINE WHEELER. Married at Westborough, Mass., Feb. 2, 1842, George G. Lobdell, of Wilmington, Del.
19133. MOSES WHEELER. Married at Westborough, Mass., Dec. 11, 1744, Abigail Godin.

AT REHOBOTH, MASS.

19134. JOANNA WHEELER. Married Oct. 15, 1758, James Gladding.
19135. MARY WHEELER. Married Sept. 16, 1764, John Barney.
19136. MARY WHEELER. Married Aug. 23, 1770, Squier Miller.
19137. MARY WHEELER. Married Jan. 12, 1775, Hezekiah Round.
19138. SARAH WHEELER. Married Nov. 23, 1775, Stephen Webster.
19139. LUCY WHEELER. Married Feb. 7, 1776, Lewis Harlow.
19140. BENJAMIN WHEELER. Married Dec. 3, 1778, Rhoda Bowen.
19141. MARY WHEELER. Married April 6, 1779, Capt. John Kelton.
19142. LYDIA WHEELER. Married Jan. 4, 1781, Jesse Smith.
19143. MARCY WHEELER. Married Oct. 5, 1783, John Kelton, Jr.
19144. ZILPHA WHEELER. Married Feb. 23, 1789, Darius Platt.
19145. JEREMIAH WHEELER. Married June, 1789, Hannah Slead, of Swanzey, R. I.

19146. ABIGAIL WHEELER. Married Nov. 17, 1791, Thomas Lincoln.
19147. SAMUEL WHEELER. Married April 1, 1798, Abigail Harlow.
19148. AARON WHEELER. Married Aug. 9, 1798, Anne Wilbur, of Somerset, Mass.
19149. ROSANNA WHEELER. Married Aug. 25, 1806, Philip Horton, who was born at Rehoboth, Sept. 1, 1779; died Oct. 8, 1869, son of Comfort and Joanna (— —) Horton.
19150. HANNAH WHEELER. Married Nov. 15, 1814, Thomas Harlow.
19151. ANN WHEELER. Married Sept. 14, 1815, William Winslow, of Swanzey, R. I.
19152. REBECCA WHEELER. Married Nov. 30, 1817, Richard Bullock.
19153. BETSEY WHEELER. Married March 9, 1818, Levi Pearse, who was born June 8, 1797, son of Isaac and Ann (— —) Pearse.
19154. SIMEON WHEELER, of Providence, R. I. Married Oct. 7, 1821, Lepha Mason.
19155. PATIENCE WHEELER. Married Sept. 23, 1822, Zina Rounds.
19156. PATTY WHEELER. Married Oct. 6, 1822, Allen L. Pierce.
19157. IRA WHEELER. Married Aug. 22, 1824, Sophronia W. Smith, who was born at Rehoboth, Mass., June 29, 1803, dau. of Aaron and Prudence (— —) Smith.
19158. PAMELA A. WHEELER. Married Nov. 23, 1825, Capt. Hezekiah Hicks.
19159. SERENA WHEELER. Married Nov. 10, 1828, Joseph Perry, Jr.
19160. HANNAH WHEELER. Married Feb. 6, 1832, Levi Parker, of Thompson, Conn.
19161. GEORGE G. WHEELER. Married March 31, 1833, Nancy M. Horton.
19162. ALVIRA WHEELER. Married June 1, 1834, Dr. Royal Carpenter.
19163. SHUBAEL G. WHEELER, of Dighton, Mass. Married Jan. 3, 1841, Henrietta M. Lesnier.
19164. JOB WHEELER. Married Oct. 16, 1843, Eleanor Goff.
19165. MARY A. WHEELER. Married June 13, 1844, James Martin, of Smithfield, R. I.
19166. SARAH J. WHEELER, aged 16, dau. of Alvah and Sally. Married Oct. 27, 1860, Nathan O. Walker, son of Nathan and Rebecca (— —) Walker, of Dighton, Mass.
19167. GEORGE A. WHEELER, aged 28. Married (2) Sept. 18, 1876, Kate White.
19168. MARY WHEELER, wife of Jeremiah. Died Jan., 1727-8.
16169. PHILIP MARTIN WHEELER, son of Jonathan. Died Nov. 20, 1793.
19170. HARRIET WHEELER, wife of Jonathan. Died April 29, 1842.
19171. CHLOE WHEELER, dau. of Peleg and Abia. Died Jan. 27, 1859, aged 71 y. 9 m.
19172. SARAH F. WHEELER, dau. of Arunah and Melinda. Died April 21, 1864, aged 24 y. 4 m. 18 d.
19173. LUCINDA E. WHEELER, dau. of Seabury and Lucinda. Died Nov. 21, 1866, aged 31 y. 7 m.
19174. LUCINDA WHEELER, dau. of Eliakim. Died Feb. 7, 1870, aged 67 y. 8 m.
19175. MARY E. WHEELER, dau. of Philip and Abbie L. Died Feb. 3, 1875, aged 21 y. 6 m. 27 d.
19176. GEORGE C. WHEELER, son of Jerry. Died June 30, 1876, aged 49.
19177. OLIVE WHEELER, dau. of Philene. Died Dec. 13, 1877, aged 47 y. 8 m. 28 d.
19178. PATTY A. F. WHEELER, dau. of William and Eliza (Leisare). Died Nov. 3, 1878, aged 54 y. 4 m. 19 d.
19179. NANCY M. WHEELER, dau. of Jarvis Horton. Died May 1, 1882, aged 73 y. 2 m. 9 d.
19180. JULIA A. WHEELER, dau. of Benjamin W. and Fanny (Hendrick). Died July 4, 1892, aged 62 y. 2 m. 24 d.

19181. HARRIET N. WHEELER, wife of William W., and dau. of Royal Wheeler and Serena (Goff). Died Dec. 27, 1893, aged 57 y. 4 m. 25 d.

AT OXFORD, CONN.

19182. HANNAH WHEELER. Married Nov. 9, 1794, David Riggs.
19183. RANNA WHEELER, of Derby, Conn. Married May 5, 1795, Edmund Austin, of Waterbury, Conn.
19184. AMOS WHEELER, of Derby, Conn. Married Aug. 27, 1795, Nabby Holbrook.
19185. CHARRY WHEELER. Married May 20, 1801, Philo Sanford.
19186. JAMES WHEELER, 3d. Married Nov. 22, 1801, Phebe Sanford.
19187. ELISHA WHEELER. Married Feb. 12, 1751-2, Hannah Perry.
19188. JESSE WHEELER. Married Jan. 29, 1751-2, Elizabeth Hull.
19189. JAMES WHEELER, JR. Died April 3, 1805.
19190. MRS. SARAH WHEELER, wife of Samuel. Died Sept. 8, 1812.

AT NEWTON, MASS.

19191. SARAH WHEELER, of Dedham, Mass. Married April 13, 1709, Edward Richards.
19192. JONATHAN WHEELER. Married March 3, 1822, Mrs. Clarissa Cheney.
19193. LUCY WHEELER. Married June 14, 1827, Amos Bemis, Jr.
19194. QUINCY WHEELER. Married June 14, 1832, Nancy G. Whitney.
19195. SALLY WHEELER, of Boston, Mass. Married Nov. 25, 1810, Silas Young.
19196. ABIGAIL WHEELER, wife of Ephraim. Died Feb. 7, 1687.
19197. CLARISSA WHEELER. Died May 29, 1849, aged 52.
19198. JONATHAN WHEELER. Died July 5, 1843, aged 52.

AT LANCASTER, MASS.

19199. CALVIN R. WHEELER. Married Sept. 20, 1847, Lydia D. Norton.
19200. LOVINA ANN WHEELER, dau. of Daniel B. and Miranda. Born Sept. 8, 1839.
19201. MARY WHEELER, dau. of Thomas and Mary. Born Sept. 2, 1733.
19202. SARAH WHEELER. Married (int. Oct. 8, 1737) Benjamin Townsend.
19203. SARAH WHEELER, widow. Died April 4, 1789, aged 71.

AT LINCOLN, MASS.

19204. TIMOTHY WHEELER, husband of Hannah S. Born April 3, 1807.
19205. BETSEY WHEELER. Married Oct. 9, 1791, Samuel Dakin, Jr.
19206. CATHERINE WHEELER. Married (int. Dec. 15, 1785) Leonard Whitney, who was bapt. Aug. 7, 1763, son of Solomon Whitney and Mary (— —) Whitney.
19207. HANNAH BROOKS WHEELER. Married Aug. 23, 1810, Nathaniel Swift Bennett, of Framingham, Mass.
19208. JOSIAH WHEELER, JR., of Concord, Mass. Married (int. March 27, 1764) Lucy Heald.
19209. MRS. LUCY WHEELER. Married (int. March 2, 1778) Ebenezer Edwards, of Sliptown, N. H.
19210. LYDIA WHEELER. Married (int. May 14, 1772) Benjamin Parks.
19211. MRS. MARY WHEELER. Married Jan. 11, 1748, Elisha Child.
19212. TIMOTHY WHEELER, of Concord, Mass. Married July 9, 1754, Mary Hubbard.
19213. DANIEL WHEELER. Died June 13, 1758.

19214. JEMIMA WHEELER. Died May 15, 1777.
19215. MICAH WHEELER, died July 19, 1825.

AT LITCHFIELD, CONN.

19216. WILLIAM WHEELER. Died March 2, 1846, aged 63. Married Serephina — —, who died Aug. 3, 1850, aged 65.
19217. BENNETT H. WHEELER, son of William S. and Sarah M. Died Feb. 3, 1852, aged 5 m.
19218. FRANKLIN J. WHEELER, son of William S. and Sarah M. Died June 19, 1852, aged 3 y.
19219. LORENZO WHEELER. Died July 28, 1881, aged 72.
19220. JEROME D. WHEELER. Born Dec, 11, 1836. Married Fannie Maria Simmons, who was born Feb. 11, 1830; died Nov. 14, 1860. He married (2) Hannah E. Simmons, who was born May 21, 1840.
19221. HORACE L. WHEELER, son of Jerome D. (No. 19,220) and Fannie M. (Simmons) Wheeler. Born Sept. 1, 1860; died Aug. 16, 1876.
19222. EUNICE B. WHEELER, wife of William A. Died Dec. 25, 1890, aged 84.
19223. WILLIAM WHEELER. Died Oct. 3, 1865, aged 60.
19224. DAVID M. WHEELER, son of Christopher and Orinda. Died Feb. 3, 1879, aged 51 y. 1 m.
19225. WILLIAM C. WHEELER. Died Sept. 11, 1848, aged 27.
19226. CHRISTOPHER WHEELER. Died Jan. 24, 1858, aged 70. Married Orinda — —, who died Aug. 27, 1858, aged 67. Ch: David M. W— —, No. 19,224.
19227. CHARLES B. WHEELER. Born Nov. 18, 1817; died Dec. 28, 1895.
19228. PELEG WHEELER. Died March 3, 1855, aged 56.
19229. HENRY W. WHEELER. Died April 6, 1860, aged 24.
19230. EDWIN W. WHEELER. Died Feb. 5, 1890, aged 55.

AT PHILADELPHIA, PA.

19231. ANN WHEELER. Married Feb. 1, 1721, Charles Cox.
19232. EDY WHEELER. Married Dec. 13, 1729-30, John Frost.
19233. SARAH WHEELER. Married July 5, 1767, George Leadbetter.
19234. ELEANOR WHEELER. Married Jan. 16, 1764, John Baker.
19235. JOHN WHEELER. Married Nov, 8, 1777, Mary Revel.
19333. MARY WHEELER. Married April 12, 1762, Frederick Phaval.
19326. MARY WHEELER. Married March 8, 1781, Thomas May.
19327. PATRICK WHEELER. Married July 12, 1752, Sarah Lewis.
19328. SARAH WHEELER. Married Sept. 22, 1777, Andrew Butler.
19329. JOHN WHEELER. Married Jan. 15, 1795, Margaret Hughes.
19330. NATHANIEL WHEELER. Married June 8, 1786, Sarah Butler.
19331. SOLOMON WHEELER. Married July 4, 1802, Elizabeth Smith.
19332. CLEARY WHEELER. Married Jan. 5, 1774, John Smith.

AT PITTSTON, ME.

19334. AUGUSTINE M. WHEELER. Married (int. Oct. 29, 1881) Mary F. Hanley, who was born May 19, 1855, dau. of Robert Hanley and Sarah (— —) Hanley.
19335. AMANDA R. WHEELER. Married April 8, 1859, Amos H. Boynton.
19336. HARRIET WHEELER. Married (int. Dec. 3, 1837) Isaac Marson, who died 1867, age 58.
19337. JAMES P. WHEELER, of Fairfield. Married Aug. 21, 1832, Mary Jane Brown, who died April 2, 1865, age 52. Married (2) Feb. 21, 1866, Mrs. Tamson C. Sturgis. See No. 19347. He died Jan. 14, 1869.

19339. JOB WHEELER. Married (int. Sept. 28, 1823) Betsey Blodget, who was born Feb. 12, 1804, dau. of Ebenezer Blodget and Rebecca (Clark) Blodget.
19340. JOB WHEELER. Married (int. Aug. 9, 1824) Lucinda Cain.
19341. KATE WHEELER, of Whitefield, Me. Married Aug. 7, 1873, Miles L. Wilcox.
19342. LETTICE WHEELER. Married (int. March 12, 1809) Nathaniel Hammon.
19343. LYDIA WHEELER, of Dresden, Me. Married (int. Jan. 16, 1796) Stephen Greelief.
19344. OLIVER WHEELER, of Gardner, Me. Married Dec. 24, 1865, Hannah Dill.
19345. SABELLA B. WHEELER, of Windsor, Me. Married Aug. 2, 1855, John W. Donnell.
19346. SALLY WHEELER. Married July 16, 1826, Jesse Wright.
19347. MRS. TAMSON WHEELER, the widow of James P. No. 19,337, Married (int. Aug. 5, 1870) Charles P. Marson.
19348. LYDIA WHEELER. Married at New Salem, Mass., Harvey Cutler, who was born at Brookfield, Mass., March 31, 1790; died at Stillwater, Minn., Dec., 1871, son of Abijah Cutler and Rachel (Crosby) Cutler.
19349. MARY WHEELER. Married Daniel Carney, of Maine. Child: John V. Carney, b. in Maine, Nov. 6, 1835. Married at Worcester, Mass., May 23, 1854, Susan Augusta Abbott.
19350. MARY G. WHEELER. Married Rev. Nathan Benjamin. Child: Samuel G. Wheeler Benjamin, born at Argos, Greece, Feb. 13, 1837. Married Oct. 20, 1863, Clara Stockwell, born at Chicago, Ill., March 13, 1845; died at Brookfield, Mass., Oct. 29, 1880.
19351. MARY WHEELER, born Aug. 20, 1819. Married as 2d wife, Dec. 6, 1855, Amzi Sanborn, who was born Jan. 1, 1809; son of John Sanborn and Hannah (Batchelder) Sanborn.

AT HOLLIS, N. H.

19352. BETTY WHEELER. Married Nov. 6, 1766, Ebenezer Farley.
19353. DOROTHY WHEELER. Married Oct. 22, 1767, Joshua Davis.
19354. BETSEY WHELER. Married Jan. 2, 1799, David French.
19355. BRIDGET WHEELER. Married Nov. 22, 1810, James Davis.
19356. AMOS WHEELER. Married Nov. 1, 1813, Mary Rideout.
19357. LUCINDA WHEELER. Married May 1, 1823, Calvin Willoughby.
19358. BENJAMIN WHEELER. Married Feb. 4, 1824, Rhoda Rideout.
19359. ELIZABETH WHEELER. Married Feb. 14, 1826, Washington Willoughby.
19360. WILLIAM WHEELER, of Milford. Married April 9, 1832, Nancy C. M. Little.
19361. VARNUM WHEELER. Married June 2, 1836, Mary Wood.
19362. AMOS WHEELER, of Nashua, N. H. Married July 8, 1838, Rebecca Wheeler.
19363. THEODORE WHEELER. Married Jan. 14, 1840, Charlotte Wheeler.
19364. SILAS S. WHEELER. Married Dec. 12, 1843, Irene Wyman.
19365. MARY ANN WHEELER. Married Feb. 6, 1844, Andrew J. Spalding.
19366. MARINDA WHEELER. Married April 5, 1838, Isaac R. Lawrence.
19367. EBENEZER T. WHEELER. Married Nov. 5, 1846, Mary Ann Blood.
19368. JAMES W. WHEELER. Married June 4, 1848, Keziah A. Wheeler.
19369. MRS. SUSANNA WHEELER, widow. Married March 26, 1846, Jonas Blood.
19370. EMELINE WHEELER. Married Nov. 18, 1847, James Blood.
19371. ELVIRA WHEELER. Married March 27, 1856, David M. Farley.
19372. SARAH WHEELER. Married April 13, 1856, Samuel B. Blood.

19373. HANNAH M. WHEELER. Married March 11, 1858, Nathaniel Pierce.
19374. AUGUSTUS B. WHEELER. Married Oct. 2, 1867, Ellen Wheeler.
19375. ALBERT WHEELER. Married April 14, 1870, Adelia S. Hubbard.
19376. ETTA F. WHEELER. Married Dec. 8, 1870, Albert J. Farley.
19377. EVA J. WHEELER. Married Dec. 8, 1870, Henry S. Spaulding.
19378. PHIDELIA A. WHEELER. Married Feb. 6, 1867, Charles S. Runnells.
19379. ELIZA J. WHEELER. Married Feb. 9, 1867, Francis M. Lund.
19380. HATTIE M. WHEELER. Married Dec. 8, 1876, John N. W. Spaulding.

AT AMHERST, N. H.

19381. MRS. LYDIA WHEELER, died July 23, 1846, age 85.
19382. RHODA WHEELER, died Aug. 3, 1864.
19383. GEORGE WHEELER, died Oct. 10, 1876, age 68.
19384. ZENUS WHEELER, died (at Canton, Mass.) May 15, 1876, age 84.
19385. NATHAN WHEELER, died (at Boston, Mass.) Dec. 27, 1871, age 62.
19386. JOHN WHEELER, died May 12, 1817, age 58.
19387. BIAH WHEELER, wife of John, died March 15, 1814, age 53.

AT CHARLESTOWN, N. H.

19388. AMOS WHEELER, JR. Married Sept. 18, 1805, Hannah Ames.
19389. PHILIP WHEELER, JR., of Montpelier, Vt. Married Jan. 26, 1806, Polly Grout.
19390. JESSE WHEELER. Married (int. Sept. 3, 1815) Phila Willard.
19391. FRANKLIN WHEELER. Married (int. April 11, 1824) Mehitable Lufkins, of Ackworth, N. H.
19392. ALBERT H. WHEELER. Married (int. Jan. 29, 1843) Caroline G. Huntly, of Langdon, N. H.
19393. IRA A. WHEELER, JR. Married (int. March 10, 1844) Rosanna S. Corlis.
19394. GEORGE WHEELER. Married (int. March 10, 1844) Mary Thomas, of Walpole, Mass.
19395. ALFRED WHEELER, of Langdon, N. H. Married (int. April 15, 1847) Mary Ann Pollard.

19396. BETSEY WHEELER. Married Joseph Carpenter, who was born July 19, 1764; died April 17, 1834; son of John Carpenter and Mary (Loomis) Carpenter.
19397. ELVIRA WHEELER. Married June 1, 1834, Dr. Royal Carpenter, who was born May 17, 1778; died 1848-9, son of Caleb Carpenter and Elizabeth (Bullock) Carpenter. She died Feb. 9, 1841.
19398. FANNY M. WHEELER. Married Sept. 2, 1891, Henry A. Carpenter, Providence, R. I., who was born July 7, 1867, son of Alvah Carpenter and Mary E. (Allen) Carpenter.
19399. FRANCES L. WHEELER. Married June 20, 1837, Jeremiah Carpenter, who was born June 10, 1815, son of Dexter Carpenter and Drusey (Kelley) Carpenter.
19400. OLIVE IRENE WHEELER, dau. of Eldonus and Diantha (Goodwin) Wheeler. Born at Wentworth, Iowa, March 21, 1887. Married Sept. 2, 1908, Lawrence Dexter, who was born May 8, 1888, son of Lawrence Dexter and Carro Conant (Gifford) Dexter.
19401. HANNAH WHEELER. Married at Fitchburg, Mass., Oct. 19, 1786, John Reed Kemp.
19402. SALLY WHEELER. Married (int. at Fitchburg, Mass., May 18, 1781) Seth Houghton, of Ashby, Mass.

AT FITCHBURG, MASS.

19403. ABIGAIL L. WHEELER. Married (int. Nov. 9, 1832) Jonathan Blood, Jr., of Ashby, Mass.
19405. DORCAS WHEELER. Married July 12, 1821, Daniel Collins.
19406. ELIZABETH WHEELER. Married April 15, 1833, Samuel H. Evans.
19407. EUNICE WHEELER. Married at Grafton, Mass., Oct. 31, 1833, Warren Smith.
19408. LUCY WHEELER. Married Nov. 7, 1837, Liberty Holt.
19409. MARY WHEELER. Married Nov. 10, 1825, Hiram Adams.
19410. FRANKY WHEELER. Married at Spottsylvania, Va., Aug. 28, 1799, William Moore.
19411. LOIS WHEELER, died Feb. 6, 1772. Married Moses Baldwin, who was born at Granford, Conn., Dec. 17, 1749, son of Aaron Baldwin and Sarah (Frisbie) Baldwin. Ch: Lois Baldwin, b. Feb. 14, 1771; m. May 21, 1792, Peter Appels.
19412. SARAH WHEELER. Married at Hardwick, Mass., April 30, 1741, Thomas Emmons.
19413. REBECCA WHEELER. Married at Hardwick, Mass., Aug. 8, 1771, Daniel Munden.
19414. ELIZABETH WHEELER. Married at Hardwick, Mass., May 4, 1772, Joseph Cleveland.

AT ABINGTON, MASS.

19415. JOHN WHEELER. Married July 18, 1842, Susan Ripley.
19416. LEVI WHEELER. Married May 15, 1838, Mary Ann W. Arnold.
19417. LUCETTA ALVIRA WHEELER. Married Nov. 16, 1830, Perez Chandler.
19418. MARY WHEELER. Married (in Rehoboth) Dec. 1, 1715, John Read.
19419. MARY W. WHEELER. Married Nov. 6, 1827, John W. Osborn.
19420. SARAH A. WHEELER. Married May 21, 1848, David Jacobs, Jr.
19421. JANE WHEELER. Married Francisco Farions Raenhart. Ch: Francis A. Raenhart, b. Sept. 21, 1843, m. Sept. 2, 1868, Charlotte A. Blanshan.
19422. PHEBE WHEELER. Married George Charles Hewer. Child: William H. Hewer, b. Sept. 1, 1850; d. Feb. 4, 1882, m. April 2, 1874, Mary Elizabeth Van Sternberg.
19423. SALLY WHEELER. Married Peletiah Richards. Child: Samuel Thomas Richards, b. Dec. 7, 1824; d. Jan. 6, 1871; m. Mary Pamelia Burhans, b. Feb. 28, 1826; d. Oct. 30, 1865.

AT TOWNSEND, MASS.

19424. SARAH WHEELER. Married Jan. 4, 1737, Thomas Hadley.
19425. JOSHUA WHEELER. Married 1737, Mehitable Hadley, of Groton, Mass.
19426. SAMUEL WHEELER. Married 1738, Ruth Wheeler, of Lancaster, Mass.
19427. BENJAMIN WHEELER, of Pepperell, Mass. Married April 12, 1765, Hannah Davis, of Townsend, Mass.
19428. SAMUEL WHEELER, of Stoneham, Mass. Married Oct. 5, 1817, Betsey Foster.
19429. ABRAM WHEELER, of Nunda, N. Y. Married Mary Esther Swan, who was born at N. Stonington, Conn., 1820; d. Nov. 6, 1847, dau. of Cyrus Swan and Mary (Coats) Swan. No children.
19430. ELIZA P. WHEELER. Married Lucien Byron Bowman, of Nashua, N. H., who was born March 7, 1821, son of Jonas P. Bowman and Asenath (Ladd) Bowman.

19431. REBECCA WHEELER, of Galway, N. Y. Married Hon. Clark B. Cochran, who was born May 31, 1815; d. March 5, 1867. Child: Frances Cochran, married 1864, E. P. Stinson.

AT SALEM, N. H.

19432. CHARLES H. WHEELER, of Haverhill, Mass., age 24. Married Nov. 29, 1866, Sarah T. Gage.
19433. DORCAS WHEELER, dau. of Philip Rowell Wheeler, died Jan. 28, 1868, age 83 years, 10 months.
19434. GRACIE H. WHEELER, dau. of Harrison, died Oct. 3, 1891, age 7 years.
19435. HARRIET B. WHEELER, dau. of Nathaniel Smith, died March 15, 1904, age 79 years, 3 months, 24 days.
19436. RUEL F. WHEELER, son of Paren Wheeler, died March 20, 1906, age 85 years, 11 months, 14 days.
19437. ASA WHEELER, died June 15, 1854, age 21.
19438. LAURA H. WHEELER, dau. of Stephen Vincent, died Dec. 6, 1884, age 40 years, 1 month, 19 days.
19439. STEPHEN WHEELER, died Dec. 17, 1805, age 38.
19440. WILLIAM H. WHEELER, died Sept. 24, 1855, age 14 years.
19441. ANNA WHEELER. Married April 3, 1822, Nathaniel Clark.
19442. SARAH WHEELER, married April 5, 1810, Joseph Collins.
19443. SALLY WHEELER. Married Nov. 15, 1807, Asa Currier.
19444. MARY G. WHEELER. Married May 16, 1839, Gilbert Emerson.
19445. SUSAN E. WHEELER, age 36. Married Nov. 24, 1881, Gershom C. Freeman, of Malden, Mass.
19446. EMELINE F. WHEELER. Married Oct. 16, 1854, Charles G. Merrill.
19447. LOIS WHEELER. Married March 16, 1817, Daniel Pope.
19448. ESTELLE WHEELER, of Bradford, Vt., age 16. Married Feb. 4, 1865, Charles H. Reed, age 19, of Auburn, Me.
19449. RACHEL WHEELER. Married May 29, 1792, Henry William Sargent.
19450. SARAH A. WHEELER, of Atkinson, age 22. Married Dec. 9, 1863, Wilbur T. Wilson, of Balston, N. Y.
19451. ESTHER WHEELER. Married Jan. 4, 1786, Aaron Wyman, of Pelham, Mass.

IN THE STATE OF NEW YORK.

19452. JOANNA WHEELER, widow. Married Henry Feake.
19453. ELIZABETH WHEELER. Married Oct. 22, 1759, Andrew Campbell.
19456. ANN WHEELER. Married Dec. 27, 1791, John Douglas.
19457. CATHERINE WHEELER. Married Oct. 14, 1792, Zacharias Sickels.
19458. ABRAHAM WHEELER. Married May 26, 1798, Elizabeth Dunn.
19459. RUTH WHEELER. Married Dec. 28, 1799, Ebenezer Sammis.
19460. PETER WHEELER, of Oyster Bay, L. I. Married June 30, 1782, Ann Southard.
19461. RUTH YOUNGS WHEELER. Married March 26, 1812, John Fosdick.

AT EASTHAMPTON, L. I., N. Y.

19462. ALICE WHEELER. Married July 15, 1702, John Lupton.
19463. MARY WHEELER. Married Dec. 15, 1715, John Merry.
19464. ELIZABETH WHEELER. Married June 15, 1714, Jeremiah Osborn, of New Haven, Conn.
19465. REBECCA WHEELER. Married Jan. 11, 1727-8, John Hand, Jr.
19466. MARTHA WHEELER. Married May 10, 1737, Samuel Bill, Jr., of New London, Conn.

19467. MARY L. WHEELER. Married 1846, John H. Noyes, who was born Jan. 23, 1825; d. Sept., 1875, son of Timothy K. Noyes and Sarah N. (Eaton) Noyes. Ch: born at Newburyport, Mass. 1. Francis E. Noyes, b. July 5, 1847; m. 1872, Caroline P. Cox. 2. Charles S. Noyes, m. 1873, Carrie F. Perkins.

AT HUNTINGTON, L. I., N. Y.

19468. ANN WHEELER, of Smithtown, L. I. Married May 5, 1728, Stephen Jarvis, of Huntington, L. I.
19469. JOSIAH WHEELER. Married Sept. 1, 1736, Mary Clapp.
19470. ANNE WHEELER, widow, of Islip, L. I. Married Dec. 16, 1850, Daniel Kelcey (wid'r), of Huntington.
19471. ELIPHALET WHEELER. Married May 25, 1758, Ruth Brush.
19472. MARY WHEELER. Married Nov. 5, 1765, Benjamin Wood.
19473. AMAZIAH WHEELER. Married March 27, 1776, Hester Cooper.
19474. JOHN WHEELER. Married Phebe Clapp.

THE FOLLOWING WERE BAPTIZED AT THE FIRST CHURCH OF HUNTINGTON, L. I.

19475. ELIPHALET WHEELER, April 10, 1737. See No. 19471.
19476. GILBERT WHEELER, July 22, 1739.
19477. DANIEL WHEELER, Aug. 10, 1740.
19478. ELIZABETH WHEELER, Dec. 20, 1741.
19479. JEMIMA WHEELER, Jan. 3, 1742.
19480. JONAS WHEELER, of Smithtown, L. I., June 28, 1743.
19481. MARY WHEELER, May 5, 1745.
19482. CYBIL WHEELER, of Smithtown, L. I., July 31, 1745.
19483. JOSIAH WHEELER, Nov. 11, 1747.
19484. MORDECAI WHEELER, Sept. 23, 1750.
19485. PHILIP WHEELER, Nov. 18, 1753.
19486. RUTH WHEELER, March 30, 1755.
19487. JOHN WHEELER, April 13, 1755.
19488. ANNE WHEELER, Dec. 5, 1755.
19489. PHEBE WHEELER, Jan. 23, 1757.
19490. OBADIAH WHEELER, May 29, 1757.
19491. SARAH WHEELER, Sept. 17, 1758.
19492. ELIZABETH WHEELER, Dec. 31, 1758.
19493. JEREMIAH WHEELER, Dec. 28, 1760.
19494. RUTH WHEELER, Jan. 30, 1761.
19495. MARY WHEELER, May 7, 1762.
19496. ELIZABETH WHEELER, May 7, 1762.
19497. PHEBE WHEELER, May 16, 1762.
19498. PHEBE WHEELER, Feb. 12, 1764.
19499. NAOMI WHEELER, March 5, 1766.
19500. REBECCA WHEELER, Feb. 21, 1768.
19501. HANNAH WHEELER, April 2, 1775.
19502. ELIZABETH WHEELER, Oct. 8, 1775.

19503. SIMEON WHEELER. Married Feb. 10, 1801, Sarah Hiat, of Salem Westchester Co., N. Y.
19504. EVA WHEELER. Married at Amenia, N. Y., Don Bennett, July 2, 1771.
19505. GEORGE WHEELER. Married at Amenia, N. Y., March 4, 1766, Catherine Coloyn.
19506. GERTRUDE WHEELER. Married at Amenia, N. Y., Nov. 5, 1761, Lawrence Dutcher.
19507. HELENA WHEELER. Married at Amenia, N. Y., Dec. 9, 1766, Isaac Cole.

19508. SARAH WHEELER. Married abt. 1819. Chauncey D. Fuller, of Huntville, Pa.

19509. ALONZO WHEELER. Married Julia Stillman, dau. of Eliphalet Stillman and Hannah (Brainard) Stillman.

19510. SUSANNA WHEELER, born Dec. 25, 1758; d. March 16, 1813. Married at Oblong, N. Y., Oct. 4, 1776, Lawrence Belden, who was born Sept. 2, 1755; d. Dec. 20, 1832.

19511. AMANDA WHEELER. Married July 4, 1860, John Hempstead Benedict, who was born April 27, 1840, son of George M. Benedict and Hannah (Fairchild) Benedict. Ch: Alida Elizabeth Benedict, b. Nov. 22, 1866.

19512. MARY WHEELER. Married in New York, Aug., 1840, Shubael Granby Spees, who was born March 6, 1811, son of Samuel B. Spees and Ann Dunham (Foster) Spees.

19513. FLORA WHEELER, dau. of Alonzo. Married Aug. 14, 1881, Charles Wallace Foster, who was born Aug. 15, 1860, son of Henry Dearborn Foster and Sarah G. (Bassett) Foster. Res. Calais, Vt.

19514. SARAH J. WHEELER. Married Philemon H. Prior, who was born 1821; died Dec. 17, 1867, son of John Prior and Elizabeth (Frost) Prior. Ch: 1. Henry Prior, b. 1848; d. 1902; m. 1901, Olive Florence. 2. Georgiana Prior, b. 1850; m. 1871, —— Shipman.

19515. WILLIAM WHEELER. Married Lucy Weeks, who was born at Marlborough Mass., Sept. 8, 1807; d. Feb. 26, 1884; dau. of John Weeks and Betty (Felton) Weeks. She marrried (2) 1843, Lyman M. Bigelow.

19516. LUCINDA WHEELER, dau. of Samuel, born Sept. 7, 1806; d. Sept. 21, 1878. Married 1830, Nahum Stiles, who was born at St. Johnsbury, Vt., May 3, 1805; died April 16, 1878; son of Nahum Stiles and Lois (Pierce) Stiles. Child: Lester Daniel Stiles, b. May 7, 1832; m. Sept. 23, 1855, Abbie Marian Hawkins.

19517. SARAH WHEELER, married Otis Graves Judd, who was born at Geneva, N. Y., Jan. 25, 1828; son of Levi Judd and Elvira (Taylor) Judd.

19518. SARAH H. WHEELER, born at Norwalk, Conn., Dec. 14, 1836. Married as 2d wife, Hubbard Foster, who was born Dec. 31, 1812; son of Henry Foster and Polly (Hubbard) Foster. Child: Emma Louise Foster, born Dec. 19, 1851; m. July 25, 1877, Edward S. Alexander.

19519. CATHERINE WHEELER, dau. of Stephen Wheeler, of Troy, N. H. Born June 21, 1819; died March 7, 1896. Married May 10, 1839, Timothy Kendall, who was born Oct. 9, 1813; died Dec. 16, 1855; son of Capt. Timothy Kendall and Anna (Brigham) Kendall. Ch: 1. Charles W. K——, b. Aug. 14, 1842. 2. Lucy A. K——, b. Jan. 17, 1844; d. Jan., 1899; m. Nov. 2, 1869, Jefferson Cary.

19520. CYNTHIA ANN WHEELER, of Henderson, N. Y. Married Darwin Spalding, who was born March 8, 1812; died April 1, 1844; son of Barney Spalding and Polly (Brigham) Spalding. Ch: Delia S——, m. Newell Matthews.

19521. HULDAH WHEELER, dau of Minor. Born at Halifax, Vt., Dec. 24, 1804; died at Whitingham, Vt., Oct. 8, 1839. Married as 2d wife, Dec. 4, 1833, John Brigham, who was born at Westborough, Mass., June 7, 1802; died at Whitingham, Vt., Feb. 21, 1863; son of Edmund Brigham and Mary (Martyn) Brigham. He married twice afterward. Ch: 1. Lewis B——, b. Sept. 17, 1834; d. Oct. 8, 1834. 2. Emeline Minerva B——, b. March 16, 1836. 3. Hosea Wheeler B——, b. May 30, 1837.

19522. LELIA P. WHEELER, married 1876, Charles H. Brigham, who was born near Rochester, N. Y., June 30, 1830; son of John Swarrow Brigham and Parmelia (Brace) Brigham. Ch: 1. Mae B——, b.

March 7, 1879; m. Jan. 6, 1899, William W. Shannon. 2. Grace B——, b. April 6, 1880. 3. Harry B——, b. May 12, 1881. 4. Elroy C. B——, b. Feb. 21, 1884; d. Sept. 12, 1904. 5. Flora B——, b. Oct. 1, 1887.

19523. MABEL WHEELER, born Sept. 2, 1872. Married Jan. 11, 1894, Lawrence Andrew Robinson, who was born May 23, 1870; son of Rev. Stuart Robinson and Mary Elizabeth (Brigham) Robinson. Ch: 1. Henry Wheeler R——, b. Dec. 2, 1894. 2. Alice R——, b. May 23, 1898. 3. Lawrence R——, b. Feb. 8, 1903.

19524. MARY WHEELER, died Dec. 6, 1878. Married April, 1841, James A. Brigham, who was born at Norwich, Vt., June 24, 1816; died at Manchester, N. H., Jan. 31, 1901; son of Paul Wooster Brigham and Mary (Ayers) Brigham. Ch: Emily A. B——, b. May 29, 1842; m. Sept. 5, 1867, Jasper P. George.

19525. PHILA WHEELER. Married as 2d wife, Jabez Brigham, who was born at Westborough, Mass., March 12, 1781, son of Benajah Brigham and Abigail (Bent) Brigham. Res. Grafton, and Boston, Mass.

19526. LUCY WHEELER, dau. of John Wheeler, of Dighton, Mass. Married Aug. 5, 1817, Gideon Walker, who was born Sept. 21, 1793; died May 12, 1848; son of Nathaniel Walker. No children.

19527. CHARLOTTE C. WHEELER, of Haverhill, N. H. Married May 5, 1854, Jacob G. Marcy, who was born April 2, 1828, son of Gardner Marcy and Matilda (Walker) Marcy. Ch: 1. Julius G. M——, b. April 10, 1856. 2. Emma M——, b. Nov. 25, 1857. 3. Alice J. M——, b. Oct. 28, 1859.

19528. ABBIE WHEELER, dau. of John and Deborah (Gough) Wheeler, of Dighton, Mass. Married Sept. 30, 1825, Gilbert Walker, who was born 1797; died April 9, 1845; son of Nehemiah Walker and Elizabeth (Francis) Walker. Ch: 1. Elizabeth A. Walker, b. July 4, 1826; d. July 22, 1854; m. Jan. 13, 1848, Henry A. Williams. 2. John Gilbert W——, b. April 25, 1828; d. July 20, 1831. 3. George A. W——, b. May 1, 1830. 4. Gilbert W——, b. Aug. 14, 1832. 5. Enoch W——, b. June 19, 1834; d. Sept. 2, 1834. 6. Lucy W——, b. Oct. 19, 1835. 7. Gideon B. W——, b. March 6, 1838.

19529. WILLIAM H. WHEELER, of Adams, Jefferson Co., N. Y. Married as 2d husband, Amy J. Greene, who was born Oct. 28, 1835, dau. of Nelson Greene and Betsey (Lewis) Greene.

19530. MELISSA WHEELER. Married at Scott, N. Y., Dec. 3, 1852, Albert G. Greene, b. Aug. 11, 1832; son of Henry Greene and Anna Maria (Coon) Greene.

19531. MARY WHEELER, died Dec. 20, 1745, age 75. Married Nov. 14, 1688, John Merriam, who was born at Concord, Mass., Aug. 30, 1662; and died there May 21, 1727; son of Joseph Merriam and Sarah (Stone) Merriam. Ch: 1. Mary M——, b. Jan. 6, 1689. 2. Girl, married Philip Russell. 3. Lydia M——. 4. John M——, b. July 26, 1696; m. Hannah ——. 5. Ruth M——, b. Nov. 6, 1698. 6. Benjamin M——, b. Jan. 6, 1700; m. Mary ——. 7. Jonas M——, b. Feb. 13, 1702-3; m. Oct. 3, 1728, Abigail Locke. 8. Ebenezer M——, b. March 2, 1705-6; m. (1) Esther Gleason; m. (2) Elizabeth Locke. 9. Joshua M——, b. Feb. 21, 1707-8; m. Nov. 12, 1733, Susanna Gleason. 10. William M——, b. Sept. 24, 1712; d. June 21, 1735. 11. Amos M——, b. Jan. 25, 1715; m. Hannah Danforth.

19532. ABIGAIL L. WHEELER, married at Fitchburg, Mass., Nov. 27, 1834, Jacob Merriam, who was born at Gardner, Mass., Jan. 22, 1799. Ch: 1. Mary Elizabeth M——, b. Jan. 4, 1838. 2. Susan Abbie M——, b. Sept. 24, 1839; d. Nov. 26, 1855. 3. Ellen Augusta

M——, b. Sept. 21, 1840; m. Oct. 27, 1870, Charles B. Prescott. 4. Lyman Wheeler M——, b. March 31, 1844; m. July 16, 1868, Ellen M. Lowe.

19533. WILLIAM WHEELER, married Dec. 21, 1848, Sarah Caroline Merriam, who was born July 23, 1830; died Jan. 23, 1853; dau. of Elias Jonas Merriam and Lucy R. (Lane) Merriam, of Mason, N. H.

19534. LUCINDA WHEELER, dau. of William, widow of Byron C. Buckley. Married as 2d wife, Oct. 19, 1875, Ichabod Merriam, who was born at Geneva, N. Y., June 17, 1833; died March 9, 1903. Ch: Burr Jay M——, b. Jan. 14, 1879.

19535. REBECKAH WHEELER. Married Aaron Wood. Born 1739, of Bedford, Mass. Res. Pepperell, Mass. Ch: 1. Rebecca W——, b. June 13, 1764, m. —— Parker. 2. Lucy W——, b. March 22, 1766; m. —— Shattuck. 3. Halah W——, b. April 12, 1768. 4. Lydia W——, b. Feb. 23, 1770; m. —— Blood. 5. Grace W——, b. March 24, 1772; m. —— Spaulding. 6. Hepzibah W——, b. April 24, 1774. 7. Aaron W——, b. May 30, 1776; m. m. (1) Eady Curtis; m. (2) Rebeckah Wright. 8. Susanna W——, b. April 29, 1778. 9. Benjamin W——, b. Aug. 22, 1780. 10. Joseph W——, b. Sept. 19, 1782. 11. Hannah W——, b. Sept. 23, 1784. 12. Sarah W——, b. Aug. 14, 1786.

19536. ELISHA EDMUND WHEELER, son of Daniel and Samantha (——) Wheeler. Died at Knoxville, Ill., May 13, 1871. Married June 26, 1861, Celestia Hale, who was born at Smithfield, R. I., Feb. 24, 1839; dau. of John Esterbrook Hale and Rebecca (Wood) Hale. Ch: 1. John Hale W——, b. at Knoxville, Ill., May 11, 1862; m. at Galesburg, Ill., Feb. 23, 1886, Mary E. Trask; dau. of Homer Trask and Belinda (——) Trask. 2. Harry Edmund W——, b. at Monmouth, Ill., Dec. 29, 1864; m. at Galesburg, Ill., April 27, 1892, Corenea Cummins. Ch: (1) Hazel W——, b. Jan. 29, 1893. (2) Blanche W——, b. May 8, 1895. (3) Erminia W——, b. Aug. 18, 1897. 3. Jessie Edna W——, b. at Monmouth, Ill., Dec. 26, 1866; m. Sept. 27, 1892, Alfred G. Dale. Ch: Barbara Edna D——, b. Dec. 22, 1895.

AT ROWLEY, MASS.

19537. SARAH WHEELER. Married Nov. 7, 1710, Jonathan Bradstreet.
19538. MARY WHEELER. Married Feb. 12, 1712, —— Hopkinson.
19539. ELIZABETH WHEELER. Married Dec. 4, 1727, Moses Hale.
19540. ABIGAIL WHEELER. Married Sept. 14, 1756, Bennsley Plumer.
19541. ABIGAIL WHEELER, dau. of John and Abigail, born Aug. 24, 1731.
19542. ELIZABETH WHEELER, of Salisbury, Mass. Married May 19, 1716, Samuel Brown.
19543. ELIZABETH WHEELER. Married Oct. 28, 1736, Daniel Palmer.
19544. WILLIAM WHEELER, died Nov. 2, 1822, age 33.
19545. JANE WHEELER, died Dec. 12, 1823, age 82.
19546. JACOB WHEELER, died Feb. 9, 1831, age 75.
19547. HEPZIBAH WHEELER, died Sept. 28, 1773.
19548. REBECCA WHEELER, widow, died June 28, 1755, age 88.
19549. MARY WHEELER, died Sept. 21, 1776, age 34.
19550. JOHN WHEELER, died April 13, 1776, age 80.
19551. ABIGAIL WHEELER, died Nov. 11, 1763, age 75.
19552. SARAH ELIZABETH WHEELER, dau. of William and Sarah, born March 29, 1844.
19553. CLARA EUGENIA WHEELER, born Oct. 17, 1848.
19554. SAMUEL WHEELER, died Nov. 23, 1829, age 65.
19555. WELLS WHEELER, son of Samuel, died Dec. 27, 1801, age 5 years, 13 days.

APPENDIX

The following petition presented Sept. 7, 1643 helps to determine the approximate date of arrival in America.

"Whereas your humble petitioners came into this country about four years agoe, and have since then lived at Concord, where we were forced to buy what now we have, or the most of it, the convenience of the town being before given out: your petitioners having been brought up in husbandry, of children, finding the lands about the town very barren, and the meadows very wet and unuseful, especially those we now have interest in; and knowing it is your desire the lands might be subdued, have taken pains to search out a place on the north west of our town, where we do desire some reasonable quantitie of land may be granted unto us which we hope may in time be joined to the farms already laid out there to make a village. And so desiring God to guide you in this and all other your weighty occasions, we rest your humble petitioners."

THOMAS WHEELER,
TIMOTHY WHEELER,
EPHRAIM WHEELER,
THOMAS WHEELER, JR.,
ROGER DRAPER,
RICHARD LETTIN.

Indorsed: "We think some quantitie of land may be granted them provided that within two years they make some good improvement of it."

The above petition was conceded on condition that they improve the grant within two years. It may be noticed in the petition the complaint of "the povertie and meannesse of the place," and "the badness and weetnes of the meadowes," the remedy for this was sought in more land which was prayed for in the following petition:

"To the much honoured governour, the Deputy-governour, with the rest of the Magistrates and the deputies of the generall Court assembled at Boston, the humble petition of the Inhabitants of Concord. Sheweth that whereas wee were the first that in this Jurisdiction began an Inland plantation where the land for the most part is more barren than upon the sea-coast, and difficulties greater than where nearness of neighborhood affords a supply of such things with conveniency as such beginnings stand in need of. Notwithstanding wee have not troubled the Court with petitions for further enlargement only the last yeare wee petitioned for a parcell of land if same might in any measure be likely to make a village, which upon the request of some to have a farme there wee were content to relinquish, with which

farme and some others togetherwith the bounds of Watertown, Sudbury, and the last grant unto Cambridge, wee have now but one small out gate left open, and our land much of it being pine land wch affords very little feeding for cattel. Now the Lord haveing bestowed upon most of us children, which wee had rather should wrestle with difficulties neare unto us than to send them into more remote parts. Our humble petition unto the Court is: they would be pleased to grant us a village from the farme granted the last yeare unto Mrs. Hough unto the bounds of Sudbury, and into the Contrey foure or five miles."

Indorsements: "Concord petition. Referd to ye next Session p Curiam 16:8:51."

"The Deputies thinke mette to graunte this petition for the space of fower miles, provided that they plaunt uppon the place which they desire befour anothers appeare.

Wm Torrey Clerk"

"16 (8) 51. Consented to by the magist.

Edward Rawson, Secy."

This petition was renewed again Oct., 1654, and in response to an order from the Court the following return was made:

"To the Honored Generall Court assembled at Boston. The returne of the number of acres of land granted as an addition to the Towne of Concord according to the order of the General Court in 1654.

"Whereas the Court was pleased to graunt to our Towne a village some fouer years since upon condition that they should improve it before others, but neglecting theire opportunity, the plantation of Chelmsford have taken a good part of the same, also Nattatawants having a plantation granted him which takes up a goodsome also, we whose names are subscribed have taken a survey of the rest remavning and wee finde about seven thousand acres left out, of which Major Willard hath two thousand acres, except a little part of one end of his farme which lyes in the place or parcell of vacant land, that was since givento Shawshine, this tract of land being by the last Court granted to our Towne on this condition that at this Court we should acquaint the Court of the quantitye of what wee have.

Tho. Brooke,
Timothy Wheeler,
Joseph Wheeler,
George Wheeler,
George Heaward,
John Jones."

On the 23d of May, 1655, the following order was passed, which is here printed from Massachusetts Records, vol. iii. p. 387: —

"Seuerall of the inhabitants of Concord pfering a petition for the graunt of some land, in answer whervnto, the Court thinkes meete to graunt them fiue thowsand acors in the place mentioned in their pet, pvided it hinder not any former graunts."

An order which seems to apply to the same subject is given in vol. iv. part i. p. 237, under date of May 29, 1655, as follows: —

"In ans to the peticon of the inhabitants of Concord, the Court doth graunt them five thousand acres of land for feeding, according to theire peticon, provided it hinder not any former graunts."

The Indian claim to the New Grant was met and satisfied, December 20th, 1660, in the following manner:

"An agrement mad betwene the Ingenes of Mashoba and the Towne of Concord as foloweth:

"In consideration, for the last grant of land to Concord, by the genrall Court for an Inlargement to the Towne; the Towne of Concord doth give to the plantres of M shoba fiveteen pounds at six a peny which giueth them full sertisfection in Witnes whereof they doe set to there hands, this 20. of the 10. mo 1660;

In the psnts of,
Joseph Wheeler
John Shipard
John Jones

the marke —) of nssquan: the marke V of marchnt thoms, the marke W of Wabatut. the marke of gret James natacotos a blind man. the marke) of pompant the marke of gomps. John Thomas; and John tahatowon"

An Inventory of the Estate of Mr. Thomas Wheeler, Deced.—

Wh Apparrel 15£	Cash in hand 40£	£55..—
Plate 44 Ounces at 6/8		..14..13.. 8
One Chest of Drawers		.. 2..—..
4 Feather Beds, 3 Bolsters & 4 Pillows		..13..—..
2 Ruggs, 3 Coverlids and 3 Blanketts		.. 4..—..
3 p^{r} of old Curtains 3£ Six p^{r} Sheets 4 p^{r} Pillowbers 6£		.. 9..—
3 Bedsteads 12/ Two Table Cloths 1 Doz. Napkins 24/		.. 1..16..—
Six leather Chairs 12 flagg D^{o} 36/ Three Tables 32/		.. 3..8..—
3 Trunks 20/. Two looking Glasses 20/. One Jack & 2 Spitts 18/		.. 2..18..—
2 p^{r} Tramels 6/. One Chafing Dish 2 p^{r} Iron Doggs 2 p^{r} Tongs 1 fire Shovel 20/. Three p^{r} Pot hookes, flesh Fork, 1 p^{r} Bellows 6£		.. 7..06..—

Pewter Plates and Dishes 4£ Brass Kettles & Skillets 5£	.. 9..—..—
4 Frying pans, and Warming pans	..—..10..—
4 Candlesticks 4/. Two Glassess, Vises, 1 Diamond	..13..—..—
A Small quantity of Sugar	.. 1..—..—
3 Firkins Butter 4£ 10/. One Doz of Pailes 8/	.. 4..18..—
A Small Quantity of Tallow & Indian Meal	.. 1..—..—
A Small parcel Books	..—..10..—
Some Glasses, Glass Bottles, & some Earthen ware	£..—.. 9..—
3 Small Remnants of new Cloth	.. 1..10..—
Sundry old Tubs, Barrels, Chest, 3 Basketts	..—..12..—
	£..146..14.. 4

Abraham Blish, John Cutler.

Suffolk ss. By the Hon.ble Isaac Addington Esqr
Judge of Probate &c.

Phoebe Wheeler admin:rx presented the within written & made Oath, That it contains a just and true Inventory of the Estate of her late husband Thomas Wheeler late of Boston decd, so far as hath come to her knowledge. And that if more hereafter Appears She will cause it to be Added—Boston Decembr 13th 1705/

Jurat. Cor. Isaac Addington

A true copy Attest.
John R. Nichols
Assistant Register.

Last Will and Testament of Thomas Wheeler, Deceased.

In the Name of God Amen May the 7. 1759.

I Thomas Wheeler of Charles County planter being in good health and be to God of sound mind & memory do make this my Last Will & Testament —

I give and bequeath unto my Dearly beloved wife Mildred Wheeler all my estate both real & personal of every kind whatever to be by her fully and truly possessed and enjoyed after my Decease she paying all my just debts and I do hereby constitute my Dearly beloved wife Mildred Wheeler to be my sole Executrix of this my Last Will & Testament and I do hereby disannull and make void all former wills by me made and do ratifie and confirm this my and no other to be my Last Will & Testament.

In witness whereof I have hereunto set my hand and seal this day & year above written—

Signed sealed published and pronounced and delivered by the said

Thomas Wheeler as his Last Will & Testament in the presence of us the subscribers.

THOMAS WHEELER (Seal)

WM NEALE BENJ. KING JOS. THOS. GARDNER

Annexed to the foregoing will was thus written to wit:

Prerogative Office to wit, October 23rd 1775 came Wm. Francis Neal of Charles County and made oath that he for some time lived with the deceased Thomas Wheeler and was very well acquainted with the handwriting of the said Thos. Wheeler and that he verily believes that the within will was written and signed by the said Thomas Wheeler he further maketh oath that he verily believes that Wm Neale this deponents father signed and wrote his name as a witness to this will, at the same time came William Webb of Harford County and made oath that he was very well acquainted with the hand writing of the deceased and that he verily believes the within will was wrote and signed by himself the said Thomas Wheeler and further say not.

Sworn to before me
ELIE VALETTE
Reg.

STATE OF MARYLAND
Charles County.

I, P. ERNEST SASSCER, Register of Wills, and by law Keeper of the Seal, and of the Records, and of the Original Papers of the Orphans' Court of Charles County, do hereby certify that the aforegoing is a true and full copy of the Last Will and Testament of Thomas Wheeler late of said County, deceased
probated October the 23rd, 1775 — taken from Liber. A. E. No. 6, Folio 264 and 265, one of the Will Records Kept in the office of Register of Wills for Charles County.

IN TESTIMONY WHEREOF, I hereunto subscribe my name and affix the Seal of said Court this twenty sixth day of March in the year of our Lord, nineteen hundred and thirteen.

P. ERNEST SASSCER
Register of Wills for Charles County.

WILL OF ROBERT WHEELER OF PERTH AMBOY, N. J.

In the Name of God Amen I Robert Wheeler of the City of Perth Amboy in the County of Middlesex Marriner being bound to parts beyond the seas and considering the uncertainty of this life Do make publish and Declare this my last will and testament as followeth that is to say Imprimis I commend my soul into the hands of Almighty God and my Body to the Earth or Sea Item I give all the messuage Lands and Tenements and all the Goods Chattels Stock Debts

Sume and sumes of money and effects whatsoever that I shall die Seized or possessed of or any ways intitled unto at the time of my Decease (my Debts and funeral Expenses being first paid) I Give Devise and bequeath to my beloved Wife Elizabeth Wheeler her Heirs Executors Adm^rs. and assigns for ever and do hereby make her Executrix of this my will In Witness whereof revoaking all other Wills by me made I have hereunto Set my hand and Seal the twentyeth day of March Anno Dom 1732/3

ROBERT WHEELER Seal

Signed sealed published and Declared in the presence of us the (forth day) being first razed & the word Robert incerted in the place of Richard John Stevens Daniel Jones John Chapman Be it Rem^d. that on the fifteenth day february in the year of our Lord one thousand seven hundred and thirty nine before his Excellency Lewis Morris Esqr. Captain General and Governor in Chief in and over his Majesty's Province of New Jersey &c John Stevens one of the Evidences to the within Will being duly sworn on the holy Evangelists of Almighty God Deposed that he was present and saw Robert Wheeler the Testator within named Sign and Seal and heard him publish pronounce and declare the within writing to be his last will and Testament and that at the doing thereof the said Testator was of sound mind and memory to the best of this Deponents knowledge and belief and that at the same time the othe Subscribing Witnesses to witt Daniel Jones and John Chapman were present which two Evidences are at this time not to be found having been absent from this place and out of the province as this Deponent believes some considerable time.

LEWIS MORRIS

Be it also Rem^d. that at the same time Elizabeth Wheeler the Executrix within named personally came before me and was sworn to the due execution and performance of said will according to Law.

LEWIS MORRIS.

Recorded in Liber C of Wills page 323 &c.

WILL OF ANN WHEELER OF BURLINGTON, N. J.

I Ann Wheeler of the City & Country of Burlington in the Colony of New Jersey at this time indisposed in body but of a Sound Mind and Memory Do make this my last will and Testament in the manner and form following that is first I give devise and bequeath unto Mary Odell William Franklin Odell and Ann Odell the three children, Of the Reverend Jonathan Odell late of the City of Burlington all my Estate both real and personal of what name or kind or Nature soever to be Equally divided between them Share and Share alike. To have and to hold the same to them the same the same Mary William and Ann and their respective Heirs Executors and Administrators forever, Item whereas I have a Considerable Debt due

unto me from the Estate of John Boynton late of the City of Philadelphia deceased which may be recovered & received Either by me in my life time or by my Executor after my decease now my Will and Intention is that in Either of these Cases, that is in case I the same Ann shall in my life time receive or in case my Executor shall after my decease recover and receive the same debt then and in such Case & not otherwise I give and devise the three following Legacies that is to say unto Elizabeth Stapleford of the of the City of Burlington, widow the sum of One Hundred pounds proclamation money of New Jersey, unto Hannah Watson the sum of five pounds and unto Fanny Watson her Daughter the further sum of five pounds like money all which Same legacies I Order my Executor to pay in case I shall in my life time receive the same debt, within one year next after my decease but in case I shall not receive the same and my Executor shall recover and receive the same after my decease then immediately after the receipt thereof provided always & I would have it understood to be my last will that it is not my Intention by the foregoing bequest to Elizabeth Stapleford Hannah and Fanny Watson to Oblidge my Executor to Commence any suit or suits for the recovery of the same debt due to me from the Estate of the same John Boynton unless he shall think the same Debt likely to be recovered by such suit or suits but to leave it intirely to his discretion whether he will or will not Sue for the same not Doubting but that as it will befo^re the Interest and and bought of his children that the same debt should be recovered So he Will in Case he shall think the same recoverable Endeavor to do it Lastly I Nominate and appoint the same Jonathan Odell the Executor of this my Last Will and Testament hereby revoking all former and other wills by me heretofore made and declaring this only to be my last Will and Testament IN WITNESS whereof I have hereto Sett my hand and seal this tenth day of March In the year of Our Lord One thousand seven hundred and Seventy Eight 1778.

Ann Wheeler Seal

Signed Sealed published and
pronounced to be the last will
and testament of the said Ann
Wheeler by her in the presence of
us the Subscribers at the request
of her in her presence have sett
our hands thereto

I Kinsy
Tho: P. Hewlings
Jacob Myers

James Kinsey Esqr. one of the witnesses to the annexed Will being one of the people called Quakers on his Solemn Affirmation according to law doth declare and say and Jacob Myers another of the wit-

nesses to the annexed will being duly Sworn On the Holy Evanglist of Almighty God doth depose and say that they were severally present and saw Ann Wheeler the Testatrix in the within Instrument of writing named Sign and Seal the Same and did hear her publish pronounce & declare the within Writing to be her last Will & Testament and at the doing thereof She was of sound and disposing Mind and memory as far as they know and as they verily believe and that Thomas P Hewlings the other Subscribing Witness was present at the same time and Signed his name as a Witness to the same together with this Affirmant and Deponant in the presence of the Testatrix I Kindsey Jacob Myers, Affirm'd and sworn at Burlington 15th day, of December 1779. Before Robert Burchan Surrogate.
Recorded in Liber 21 of Wills page 286 &c.

WILL OF RACHELL GRANT OF HARTFORD, CONN.

Will of Rachell Grant, Spinster, Hartford D—1-25—1704-5 Invt—£—18-00-00 Taken 2——1704-5 by Benj. Graham & Thos Richards Will dated 1-24-1704-5

"I, Rachell Grant of Hartford, having my reason through God's mercy, praised be His name, therefore it is my pleasure to give to my sister Sarah my cow for her own, to enjoy with quiet. Item: I give to my cousin Ann Wheeler my great kettle, and my best sute between Sarah Wheeler & Ann; and to my cousin Rachell Wheeler I give my trunck and my chest; and the rest of what I have I give to my brother & sister Wheeler, they paying my just expenses & debts to all persons which are due.

Witness HENRY BRACE RACHELL GRANT.
ICHABOD COALE

3-6-1704-5 Will proven Adms. to Saml. Wheeler who gave a bond of £30-. 5-5-1705
"The 12th of Aprill 1661.

An inventory taken of the estate of Samuell Wheeler late of Huntington, Deceased, by Richard Ogden and Joseph Smith, both of ye same plantation; being prized by them as followeth

Imprim —, the house, Lande & accomodations	20	00	00
Imprim —, one two yeare Mare	08	00	00
Imprim —, one horse	09	00	00
Imprim —, two Cowes	10	00	00
Imprim —, one yeare old Calfe	01	10	00
Imprim —, one two year steare	02	10	00
Imprim —, five swine & a halfe swine	05	10	00
Imprim —, with some other small things Imprim —, one bed & wearing Cloths	09	10	00
suma	66	00	00

Bee it known to all Men by these prsnts That I Moses Wheeler of Stratford in the Jurisdicktion of Connecticut (having taken administration of the goods & Lands of Samuell Wheeler my Kinsman late of Huntington Deceased) Do^{e} hereby binde my selfe my heairs, Executors, & admministrators to ye Court of Huntington, in the Summe of eighty pounds sterling to Dispose of the s^{d} estate of ye s^{d} Samuell Wheeler (his kinsman Deceased) according to his minde & will so farre forth as hee Did expresse it, at, or before his Death: (viz.) to Marien Wheeler ye Daughter of ye s^{d} Moses Wheeler five pounds; to his sisters children if she have any; or to her if she have none twenty pounds; and twenty shillings to a Neiger Boy of Mr. Mathews; And to secure the rest of his estate, (all Just Debts being Discharged) in his own hands (if no further Demande be made by any that are nearer of Kinne) the terme of three years; ffor the true performance whereof I Do hereunto set my hand, this twenty first Day of May 1661.

MOSES WHEELER

INDEX

INDEX OF NAMES OF PERSONS NAMED WHEELER

The numbers against the names in the index refer to the numbers which precede the names in the book, and which run in consecutive order down the left hand side of the pages.

A. FENTON, 16035; H. Arthur, 15226; S., 11961; W., 17251.

AARON, 255, 639, 2044, 2097, 2584, 5305, 6252, 6301, 6387, 9520, 9530, 9549, 9555, 9571, 9997, 10375, 10790, 11731, 12103, 12116, 13530, 17382, 18851, 19148; Claflin, 12123; Henderson, 14327; Reed, 12129; Remsen, 12142.

ABBA, ABBIE, ABBY, 1588, 2288, 2465, 2851, 8373, 12740, 13226, 17722, 18,-468, 19528; A., 5335; Almira, 8344; Ann, 6418, 6494; C., 16705; Caroline, 11765; Celia, 12553; Elizabeth, 1361; Frances, 513, 1212, 11316; Fry, 5092; Fuller, 13672; Genevieve, 11851; Gertrude, 1500, 2360, 12597; Hildreth, 13,-610; J., 10225; Jane, 10261, 13372; Josephine, 988; Joy, 2289; L., 13243; Louise, 11768; Lucretia, 11368; M., 1150, 1419, 5054, 12849; Marian, 6538; Montague, 5078; Sophia, 1013; Virginia, 13254.

ABBOTT R., 4991.

ABEL, 192, 2124, 2136, 2560, 2570, 2609, 2781, 4806, 4924, 5301, 5846, 10003, 10794, 11736, 12149, 12154, 12158, 12159, 12165, 12169, 12193, 12196, 13099, 13721, 18880; C. T., 2364; Flint, 11299; Foster, 12203; M., 17322.

ABEM, 13685.

ABIAH, 2818, 7924, 18888.

ABIAR, 18845.

ABIATHAR, 5559.

ABIAL, ABIEL, 2934, 12212, 12227; Heywood, 784; Smith, 4914.

ABIEZER, 308.

ABIGAIL, 18, 115, 140, 168, 210, 335, 406, 1654, 2014, 2032, 2082, 2567, 2576, 2714, 2728, 2761, 2796, 2824, 2827, 2873, 2895, 3021, 3166, 3170, 3998, 4731, 4756, 4767, 4775, 4803, 4821, 5306, 5411, 5429, 5518, 5755, 5808, 6202, 6229, 6236, 6295, 6805, 7516, 7714, 7732, 7908, 7923, 7938, 8213, 8238, 8266, 8279, 8292, 9504, 9552, 9593, 9654, 9667, 9825, 9828, 9976, 10052, 10098, 10108, 10,-337, 10458, 10609, 10673, 10691, 11,-297, 11603, 11709, 11803, 11817, 11881, 12056, 13064, 13223, 14030, 14,-267, 14435, 15279, 15702, 15736, 15,-938, 17318, 17336, 17577, 17646, 17923, 18319, 18320, 18321, 18322, 18323, 18616, 18617, 18618, 18664, 18694, 18702, 18897, 18905, 19063, 19064, 19072, 19146, 19196, 19540, 19541, 19551; A., 18922; Ann, 8331; Blodget, 8311; Brown, 14358; Coleman, 10288; Edwards, 8301; Elmira, 4980; Flint, 11309; H., 12700, 14028; L., 19403, 19532; Lowe, 13101; Oliver, 14004; Richardson, 12251; Shelton, 5834; Stone, 13595.

ABIJAH, 2063, 5439, 5465, 5466, 5471, 8605, 10060, 12218, 12219, 12228, 12,-230, 12233, 12240, 12253, 12258, 12,-289, 12290, 19124; Clement, 12263, 12274; Richardson, 8329.

ABNER, 311, 535, 903, 2046, 2111, 5443, 5488, 12323, 18426; Bennett, 2223; Sanderson, 5066; Strong, 16304.

ABRAHAM, 2831, 4784A, 5569, 7522, 7535, 8206, 8221, 8232, 8249, 8254, 11644, 11646, 11659, 11691, 11704, 11705, 11718, 11735, 11744, 11866, 12334, 16122, 17350, 18427, 18429, 18665, 18666, 18709, 19458; Mead, 12349.

ABRAM, 12372, 12382, 19429; L., 17,-687; Morehouse, 3140, 12383.

ABSALOM Lent, 12399.

ACHSA, ACHSAH, 5307, 11225, 11535, 12501, 13931, 14843, 17791; M., 15669.

ADA, 12122, 13145, 13490, 13644, 14,-489, 16336; Angelina, 4368; C., 14,-789; Dewey, 15797; G., 9911; Maria, 7164; May, 14231; Minerva, 15474; Rebecca, 17918.

ADALINE, ADELINE, 481, 888, 2139, 4223, 4325, 4478, 4827, 4924, 4935, 12,-567, 12568, 14870, 15574, 16751, 19,-132; Billings, 7117; Bush, 9539; C., 3257; D. M., 14529; E., 11593; Eliza, 13077; Emerson, 17006; Emma, 1312; Gertrude, 15473; Gilford, 6608; J., 8360; Josephine, 1266; Maria, 16251.

ADAM, 251, 991, 1078, 5403.

ADDIE, 3479, 4324, 11395, 14656, 18309, 18324; Alma, 12447; D., 13375; Ella, 1515; Irene, 17504; Kate, 17702; Louise, 5970; M., 8361; Mabel, 1506; Sophia, 5362.

ADDISON, 2301, 9773, 12418A, 12934; Gilbert, 12440, 12447; Harvey, 16465; N., 1234.

ADELAIDE, ADALADE, 889, 2364, 2644, 11500, 13168, 14304, 17354; B., 699; C., 11898; Elizabeth, 5125; Ellen, 17,-683; Janett, 1405; Louisa, 3270; M., 5050.

ADELBERT H., 12450; Smith, 11873.

ADELE, ADELLE, 3570, 6543, 13494, 15383; Moore, 18122.

ADELIA, ADELA, 2442, 11100, 11195, 11744, 12480, 14459, 16665, 17604; Ellen, 2323; Honeywood, 14730; L.,

14150; Lucretia, 14676; M., 2303; Rebecca, 10302.
ADIN, 2907, 3066.
ADINA, 12797.
ADILICIA, 17281.
ADOLPH, ADOLPHUS, 695.
ADONIJAH, 12460.
ADRIAN, 5365; Lorenzo, 4369.
ADRIANNA Estelle 16640.
ADRIENNE, 14170, 14175.
AFFIAH, 18868.
AGATHA, 16426.
AGGIE Inez, 16225.
AGNES, 3064, 5757, 11751, 12687, 14,-824, 15398, 15554, 15587, 16072; B., 5206; Elizabeth, 13856; Estelle, 12890; Gilmore, 12447; Hardin, 14518; Julia, 7177; M., 4443, 9887.
AGUR, 5833, 18460, 19039.
AHIRA, Daniels, 12473.
AHLBORN, 14644.
AILEEN, Erma, 14376.
AL ANGELO, 9718.
ALABAMA, 17163.
ALAMANDER, 12489.
ALANSON, 2282, 2314, 12495, 12526.
ALBA, Herbert, 765.
ALBERT, 501, 670, 884, 1041, 1585, 2532, 4212, 4360, 4451, 4455, 5903, 9097, 9688, 10879, 11622, 11811, 12301, 12322, 12528, 12535, 12550, 12579, 12606, 12643, 13238, 15493, 15865, 16048, 16182, 17537, 19044, 19375; A., 1075, 12594; Alpheus, 5351; Bates, 886; Buffum, 5094, 19094; C., 2681, 3478; Charles, 12604; Chittenden, 12,-906; Clayton, 10707; D., 9841; Dean, 6413; Dero, 12618; Doris, 1101; E., 7999; Edmund, 2391; Emmett, 3599; Eugene, 12633; Fondo, 14927; Francis, 915; Franklin, 6498; Freeman, 10242; Gallatin, 719, 1121, 1432, 4451; H., 1590, 1610, 9780, 17875, 19392; Harry, 5383; Henry, 2472, 7182, 12668, 15,-870; Ignatius. 9108; J., 5073, 11837, 12117, 17898; John, 5122; K., 17142; Kendall, 7146; L., 4496, 12009; Latham, 4380; Layton, 17818; Lovias, 4437; M., 6864, 12639, 13650, 13,-747A; Martyn, 3337; N., 12643; Nathan, 10496; Nelson, 16145; Newell, 11372; Newton, 10213; Norman, 13022; Orlando, 13873; Otis, 12668; P., 1179; Rinaldo, 14006, 14008; S., 12676; Thaddeus, 14113; Thwing, 8399; Truman, 11700; Vespasian, 779; W., 10,-615; Walter, 9135; Walterman, 16,-634; Warren, 9795; Wayland, 7999; William, 5655; Zacheriah, 10895.
ALBERTA, 15019, 17191; May, 15930.
ALBIRA, 2613.
ALCENA, 12278.
ALDEN, 12681, 12686; Bisbee, 12707; Dodge, 12716; Elsworth, 12688; H., 12721; Rice, 1294.
ALETHA, 13327.
ALEXANDER, 2493, 7982, 8001, 12722, 12739, 12748, 12797, 16067; Balch, 8335; F., 4329; Frazier, 12771; Hamilton, 994, 14420; Henry, 12792; Royal, 12430; Sevier, 12813; Strong, 2229.
ALEXIS, Ruel, 10038.
ALFRED, 1023, 1385, 3134, 3369, 3374. 9326, 11829, 12485, 12795, 12828, 12831, 12832, 12843, 12844, 12859, 12869, 13762, 15936, 17252, 17895, 18410, 19395; Augustus, 12885; C., 11669; Demeau, 3554; Eames, 2228; Edward, 14102; F., 11829; Fox, 10,-214; Guy, 15665; H., 12889; Jerome, 14974; McIntire, 12911; Newton, 6001, 6033, 10248; P., 12482, 18457; Potion, 14740; S., 5384; Samuel, 12914; Sutton, 3717; Truman, 11515; W., 12916; Winslow, 2507.
ALFREDA, Emily, 14836.
ALGAR, Monroe, 10498; Montgomery, 10,-525.
ALGERNON, 3121; Sydney, 2319.
ALICE, 3, 213, 1108, 1169, 2105, 2108, 2203, 2476, 3328, 3468, 3804, 4565, 5524, 6020, 6527, 7521, 7732, 8006, 9747, 10210, 10514, 11079, 11448, 11535a, 11712, 11826, 12311, 12418, 13645, 13864, 13902, 14489, 15173, 15303, 15356, 16387, 16666, 16753, 17,-023, 17207, 17470, 18132, 18144, 18,-619, 19462; A., 11911, 14879; Abbie, 5188; Adderestie, 10949; Almira, 843; C., 5224; Cary, 6539; E., 1129, 12391, 16402, 17051; Edith, 6036; Elizabeth, 3544, 14429; Eudora, 5360; Eugenia, 1425; Eugenie, 13765; Forman, 3664; Frances, 970, 10838; Freeman, 6862; Gilmore, 6563; H., 14451; Julia, 17139; L., 2530; Lewis, 12993; Lillian, 1430, 5147; Louise, 11454; Lydia, 4572; M., 4991, 5181, 14564; Madeline, 15431; Marian, 1519; Mary, 1401; Maud, 15,-168; Melrose, 3643; Mercedes, 16115; Moore, 15526; R., 4446, 15613; Reid, 15005; T., 9865; V., 17449; W., 5585; Williams 4547; Winsor, 7123.
ALIDA, 17207; Malinda, 13879.
ALIESIA, 18955.
ALINE, A., 930.
ALLA, C., 1368; J., 13019.
ALLAN, ALLEN, 4136, 4371, 5309, 11545, 13644, 14146, 15127, 15415, 15464, 17226, 17548; Brooks, 13956; Clark, 10170; Ephraim, 12926; Francis, 7142; Martin, 18076; Mosher, 6472; R., 1483; Thorp, 13423; Webster, 12,-395; Whipple, 16440.
ALLBEE, E., 10016; Ray, 10025.
ALLBON, Pearce, 13210.
ALLIS. ALLYS, 7511; Beverley, 12396.
ALLISON, 5584, 11439; Eugene, 16977.
ALMA, 12181, 19016; Addison, 12448; C., 18953; F., 609; J., 12191; Jane, 12619; May, 3610.
ALMARINE, 12541.
ALMEDA, ALMEDIA, 11749, 14230;

Elizabeth, 17167; Osgood, 12197; Ruth, 10925.
ALMENA, ALMINA, Dolner, 10584; May, 10951.
ALMARIA, ALMERIA, 13981; King, 13,-402.
ALMIRA, ALMYRA, 495, 690, 778, 2305, 3198, 6376, 13191, 13957, 17326; Albro, 15219.
ALMON, 995, 3133, 3365, 11089, 11740, 13763; Cassius, 12893; Dunbar, 3373; Merrill, 16145.
ALMOND, 12495.
ALMORA, 17235A.
ALONZO, 1025, 2145, 12146, 12321, 12,-328A, 12479, 12767, 12942, 12945, 12,-948, 12954, 13696, 19509; C., 12957; Cobleigh, 874; Edward, 11376, 11383; Eugene, 16777; Franklin, 975; Jacob, 17301; Mortimer, 3417; P., 14440; Samuel, 12991; Warren, 16889; Wells, 16104 Zenas, 13001, 13003.
ALOYSIUS, 9052.
ALPHA, 13644, 15022.
ALPHEUS, 505, 4979; Leander, 13006.
ALSON, 15487.
ALTA, 11054, 13028; Esther, 16453; Florence, 16651; Lorena, 13027; Marie, 3645.
ALTHA, R., 16460.
ALTHEA, 17230.
ALTJE, 18667.
ALVA, ALVAH, 579, 12940, 13011; Allen, 6462; G., 865; Harvey 6531; Hiram, 6419.
ALVAN, ALVIN, 711, 1221, 13039, 13,-042, 19045; A., 5124; Goss, 13060; Sawyer, 5079.
ALVARO, Santos 7126.
ALVIE, Elizabeth, 17291.
ALVINA, Sabra, 5340.
ALVIRA, 1030, 18512, 19162.
AMAH, 12468.
AMANDA, 3593, 7069, 10379, 11862, 12,-115, 14024, 14026, 14097, 14287, 15,-089, 18740, 19511; E., 11614; Elizabeth, 14098; Maria, 5096; R., 19,335; Roxa, 10929.
AMARIAH, 13040.
AMARILLIS, 2922.
AMASA, 10062, 12474, 12509, 15299; Gilbert, J., 5089; J., 19095; Manton, 13080.
AMAZIAH, 926, 18668, 19473.
AMBROSE, 3439.
AMELIA, 3266, 4532, 5908, 14489, 18,-906; Adaline, 797; Brown, 15425; C., 17239; Champlain, 13726; Griswold, 7975; Rowena, 10014.
AMERICA, 13091.
AMHERST, 400.
AMI, 13514.
AMOS, 320, 499, 2036, 2081, 2094, 2170, 2198, 2205, 2313, 2315, 2568, 2585, 2594, 2877, 2915, 3026, 3185, 3969, 4061, 4172, 4881, 5007, 5512, 5550, 5563, 6352, 7005, 7012, 7048, 8619, 9521, 10391, 10685, 10687, 11638, 13,-092, 13093, 13098, 13102, 13146, 13,-161, 13175, 13225, 13239, 13267, 13281, 13308, 13593, 14842, 18455, 19,-184, 19356, 19362, 19388; Augustus, 13095; B., 4381, 13316; Billings, 4518; Chester, 5151; Dean, 7041; Delano, 2450; G., 16276; Gibs, 9533; I., 13,-325, 18456; Levi, 13245; Maynard, 13332; R., 13339; Richardson, 13,344; Willard, 13186; William, 13273.
AMSDEN, Emery, 1168.
AMY, AMEY, 3190, 3300, 6237, 6304, 11654, 12856, 13813, 14829, 18859; Adelaide, 16663; Ann, 15157; Bertina, 16715; D., 16706; E., 13381; Frances, 5158; Jeanette, 15159; Lucy, 12870; Melona 1389; Miles, 3299.
AMZI, Lewis, 3095.
ANAH, 13349.
ANASTASIA, 9019.
ANCEL, 11757, 12110; V., 12105.
ANDALUCIA, Rhodes, 4302.
ANDERSON, 12795, 12797, 12798.
ANDONIRAM, 10319.
ANDREW, 7925, 7940, 9301, 9303, 9336, 9345, 9354, 10867, 11050, 11082, 13,-359, 13368, 15029, 17936; A., 11305; Carpenter, 13351; Cilence, 9710; H., 13352, 14983; Isaac, 14961; J., 16135, 16583, 18896; Jackson, 11687, 17537; Lawrence, 13357; Lester, 13366, 13374; M., 10565; Martin, 11931, 16614, 16,-747; Pitcher, 11887; S., 8527; Somerby, 13395; Thorpe, 3128; Truesdale, 10916.
ANDRIS, 11070.
ANELLA, M., 16882.
ANGELA, Vibiana, 14056.
ANGELINE, ANGIE, 503, 11096, 11197, 13116, 13268, 13923, 13980; Beaulah, 15605; Harvey, 900; Jane, 14009; Minerva, 13135; Susan, 1352; V., 10,-648.
ANGELO, Lafayette, 875, 12969, 12973.
ANGINETTE, 14709.
ANITA, Merry, 11289.
ANN, ANNA, ANNE, ANNIE, 279, 280, 455, 474, 500, 2003, 2025, 2062, 2579, 2621, 2670, 2702, 2730, 2752, 2901, 2985, 3016, 3155, 3168, 3190, 3908, 3922, 3965, 3981, 4096, 4126, 4179, 4370, 4761A, 4770, 4841, 4843, 5302, 5407, 5441, 5445C, 5497, 5543, 5729, 5766, 5850, 5861, 5913, 5988, 6205, 6213, 6222, 6242, 6246, 6258, 6314, 6484, 7532, 7933, 7934, 7952, 9010, 9015, 9031, 9044, 9305, 9308, 9313, 9346, 9522, 9631, 9868, 10338, 10435, 10447, 10492, 10662, 10725, 10793, 10863, 11119, 11126, 11143, 11333, 11502, 11550, 11592, 11722, 12087, 12333, 12572, 12717, 12771, 12781, 12797, 12798, 12803, 13224, 13241, 13548, 13736, 13743, 14034, 14094, 14266, 14276, 14302, 14447, 14501, 14507, 14525, 14707, 15047, 15068,

15135, 15198, 15200, 15320, 15416, 15442, 15466, 15516, 15638, 15678, 15712, 15911, 16418, 16422, 16831, 16837, 17031, 17423, 17438, 17500, 17669, 17758, 17960, 17975, 18026, 18056, 18183, 18325, 18669, 18824, 18883, 18962, 18980, 19042, 19081, 19087, 19099, 19123, 19151, 19231, 19441, 19456, 19468, 19470, 19488; A., 5112, 18326; Adelaide, 14309; Alida, 11872; Almeda, 1444; Amelia, 6524; Augusta, 4366, 10503, 11778; Auzella, 10995; Avery, 13311, B., 6005, 15880; Belle, 15362, 17747; Brown, 3560, 17201; Buffum, 5084; C., 14804; Calista, 4498; Carribel, 1272; Catherine, 3753, 8352; Cornelia, 14073; Dexter, 7059; Douglas, 7160; E., 4227, 12326, 15614; Early 6012; Eliza, 1259A, 2369, 10487, 10926, 13109, 13113, 15790, 16541, 17815; Elizabeth, 826, 836, 837, 1092, 3265, 4264, 4293, 4453, 4921, 13013, 13470, 17,-157; Eloise, 11130; Evangeline, 1332; Fay, 17345; Florence, 9129; Flower, 9319; Frances, 1155, 10238, 14503; G., 16356; Genette, 4954; Genevieve, 15266; Hall, 2397; Hayes, 17158; Holt, 10526; Isabel, 15406; Isabella, 17020; J., 18327; K., 14441; L., 3809, 12573; Laura, 9134; Lawrence, 12954; Leonora, 9069, 9095; Liddle, 4421; Loretta, 9109; Lorraine, 2488; Louise, 1124, 3537; Lucile, 5085; Lummus, 5578; Luvia, 11280; M., 3081, 12708, 14790, 18489; Madelon, 10246; Maria, 757, 1260, 5034, 6516, 7107, 9328, 10416, 11413, 18306; Marian, 1195; Marie, 14971; Mary, 10513, 14297; Mason, 10614; May, 9337, 10821; Meriam, 290; Pilkinton, 15036; Priscilla, 15354; Rawson, 440; Rebecca, 12200, 16556; Richardson, 8357; Robinson, 17147; Sarah, 3520; Sayre, 13430; Shepard, 13086; Staughton, 3301; Train, 10168; Tuttle, 13387; Upton, 2496; Van Rensselaer, 16287; Viola, 9792; Warren, 14293; Wheelock, 5086.

ANNABEL, L., 17086.

ANNETTA, ANNETTE, Estelle, 4301; Jane, 10886; Virginia, 10901.

ANNES, ANNIS, ANICE, ANNICE, 399, 705, 2919, 3204, 5811, 15576, 18508.

ANSON, 429, 777, 869, 10282, 12699, 13413, 13435; L., 15222; W., 3419.

ANTEPASS, 10669.

ANTHONY, 3588, 13443, 13444, 13458; Bowers, 6383; Clawson, 13475.

ANTOINETTE, 12419, 16177.

APPHIA, 5498.

APPLETON, 8296.

AQUILA, 18176.

ARABELLA, 12216; Elizaette, 16466.

ARAD, 2195.

ARAMINTA, 17094.

ARBA, Dick, 16776.

ARCHER, Crissey, 6008.

ARCHIBALD, ARCHIE, 11134, 11738, 15590, 16799; B., 4422; Birch, 12786; Clifton, 16645; E., 1175, 9878; King, 17297, 17298.

ARDELIA, Emeline, 17771.

ARDILLA, 2400.

ARDYS, Olivia, 16353.

AREMYNTA, 3031.

ARIEL, 12291.

ARKINSON, George, 17128.

ARLENE, ARLINE, 15175; G., 11212; Vesta, 1317.

ARLETTA, F., 9888.

ARMINDA, 9770.

ARMOND, Bostwic, 13484; Smith, 13,-497.

ARNOLD, 12610, 18458, 18459, 18471; Edward, 12872.

ARRIE, E., 9896, 9903.

ARRITHUSA, 10065.

ARTA, 17876.

ARTEMAS, ARTEMUS, 286, 358, 502, 788, 1008, 2246, 7023, 7045, 12231, 12234, 13501; Henry, 7097.

ARTHUR, 513, 4324, 4451, 5100, 9867, 11047, 11567, 11839, 12070, 12136, 12617, 12723, 12807, 13527, 13532, 14797, 16336, 16393, 16477, 18018; Arden, 11513; B., 9886, 11672; Brown, 2376; Burton, 5156; Canfield, 13540; Chapin, 2524; Charles, 2420; Chester, 3730; Clifford, 8378; Clinton, 15283; Dana, 13544, 17369; De Forest, 5966; E., 3489; Edmund, 3338; Edward, 13,-557, 14104; Eugene, 18012; F., 12,-733; Foster, 13570; G., 4440, 4551; Gates, 1321; Gilbert, 16095; J., 4234; James, 17179; James Kirby, 8394; Ledlie, 9349; Lee, 12980; Leroy, 11,-437; Lincoln, 1478; Loring, 1561; M., 16624; Martin, 2974; Merrick, 8377; Middleton, 3525, 3694, 3761; Newton, 17854; Otis, 1501; Penoyer, 6009; Putnam, 1314; Raymond, 1512; Robert, 13579; Stanton, 13589A; Stewart, 11,-106; Tappan, 11091; Vernett, 5115; W., 5216; Way, 13208; Wellington, 1533; Wilson, 14378.

ARVILLA, ARVELLA, 13341, 15098, 18,-328; H., 9889; Julia, 10965; L., 2639.

ASA, 370, 392, 526, 694, 700, 704, 1660, 2100, 2116, 2169, 2879, 3024, 3174, 3604, 3950, 4074, 4333, 4787, 5300, 5303, 5480, 5552, 5883, 8633, 9996, 10675A, 11264, 12690, 12691, 13592, 13595, 13614, 13616, 13629, 13630, 13641, 16186, 16992, 18461, 18462, 18463, 18723, 19038, 19437; Appleton, 1088; Augustus, 1674; Avery, 5338; Bowker, 668; Bradford, 12476; F., 15,-744; Hinman, 3046; Leonard, 5329; Newman, 604; Sanger, 11729; Sylvester, 13673; Whitney, 587.

ASAHEL, 2616, 4734, 4769, 4840, 4923, 4951, 4962, 13679.

ASAPH, 6305, 13502, 13683.

ASARIAH, Brainard, 12476.
ASENATH, 1667, 2184, 15136, 18228, 18947; C., 13695.
ASHBEL, 2896, 3032, 3194, 9934, 9946, 11262.
ASHER, 4034, 13722.
ASHLAND, Clay, 11838.
ASHLEY, Pomeroy, 10842, 10844.
ASIA, 17285.
ATHALIAH, 12811.
AUDLEY, Britton, 4537.
AUDUBON, M., 12675.
AUGUST, 12878.
AUGUSTA, 2266, 2421, 10277, 12418, 12775, 13320, 15293A, 18262; Clara, 13933; E., 16311; Heywood, 17529; Jane, 10421; Maud, 9797; W., 9854.
AUGUSTIN, Beers, 4428, 4538.
AUGUSTINE, 3372; M., 19334.
AUGUSTUS, 696, 1151, 12751, 13148, 13631, 13741, 13865, 15936, 18022; B., 19374; Brooks, 2227; C., 14424; Cramton, 13511; D., 7153; Edwin, 13,-753; Ferdinand, 13760; Mason, 10617; Samuel, 17510.
AURIE, C., 17261.
AURILLA, 11832.
AUSTIN, 658, 1152, 1579, 5100, 6596, 13766, 13773, 15143, 15144; E., 9871; Martin, 841; Williams, 13767.
AUZELLA, Caroline, 10999.
AVARA, Gilman, 13781.
AVERY, 13776; Denison, 4378; Gilbert, 883; Prescott, 528.
AVIS, 3190; Moore, 515.
AYLU, 10336.
AZEL, H., 8320.
AZUBAH, 205, 234, 1110, 2689, 12093, 18719; Eager, 717.

B. Camp, 16563; Clinton, 13712.
BACON, 3209.
BAILEY, 13811.
BALDWIN, 3425.
BALTUS, 13831, 17810.
BANCROFT, Cheever, 2387.
BARBARA, BARBARY, 2409, 15141, 15,-340.
BARNABAS, 11183.
BARNARD, 6289, 10647.
BARNER, 12494.
BARNEY, Horton, 13840.
BARON, 12268.
BARRETT, Reuben, 5139.
BARSHEBA, 6405.
BARTEMUS, 10667.
BARTHOLOMEW, 13848; Benjamin, 14,-056; Francis, 13852.
BARTLEY, Tuthill, 11199.
BARTON, Fleet, 11673.
BARUCH, 13860; Crosby, 13460.
BARZILLAI, 10626, 18464; Reed, 10628.
BASIL, H., 14982.
BASMOTH, 18620.
BATHSHEBA, 2871.
BAXTER, Fay, 5328.
BEATRICE, A., 10324; Elizabeth, 10590; Emily, 13561; H., 13709; Helen, 13,-329; St. Clare, 18142.
BEAUFORD, G., 10990.
BELA, 12492, 12493, 12502.
BELCHER, Smith, 13869.
BELDING, 13797.
BELINA, 13870.
BELINDA, Polly, 5947.
BELLE, 12699, 12861, 17465; Blanchard, 16157; Louise, 13302.
BENEDICT, 9042; Leonard, 13883, 13,-886, 13893A.
BENJAMIN, 211, 314, 322, 328, 355, 547, 559, 562, 575, 2024, 2043, 2102, 2114, 2175, 2788, 2870, 3355, 4027, 4451, 4718, 4847, 4869, 5417, 5435, 5440, 5475, 5548, 5562, 5817, 6211, 6226, 6308, 6803, 6807, 6815, 6835, 7506, 7515, 7718, 7921, 7937, 7955, 7957, 8516, 9013, 9027, 9032, 9820, 9823, 9826, 9926, 10172, 10177, 10179, 10,-275, 10791, 10795, 10853, 10861, 10,-876, 11458, 11529, 11532, 11734, 12040, 12255, 12494, 12672, 12796, 12910, 12976, 12977, 13044, 13535, 13703, 13752, 13899, 13900, 13907, 13908, 13911, 13915, 13918, 13919, 13924, 13928, 13938, 13939, 13940, 13946, 15008, 15207, 15410, 16657, 17191, 17260, 17 461, 18187, 18,-251, 19140, 19358, 19427; Alfred, 5085; Allen, 6443; Bryce, 12978; Buffum, 18400; Clement, 14654; Crosby, 6828; Cummings, 13967; D., 803, 14,-068; Daggett, 6364; Dix, 13996; E., 15696; Ellis, 14011; F., 9054, 10361, 14012, 14022, 14026, 17262; Fay, 13934, 16746; Franklin, 386, 958, 1669, 4968, 12832, 13163, 13461, 14046, 14,-051, 14062, 14132, 15167, 16353, 16642; Grant, 17191; Henshaw, 7036; Ide, 5591; Ingalls, 6334; McKnight, 11171; Newcomb, 5142; Oscar, 14001; P., 13694, 14488; Perkins, 9525; Poole, 14065; R., 13917; Randall, 1331; Raymond, 14101; Richard, 15917; Robert, 13980; Russell, 14976; S., 4356, 18936; Samuel, 7969, 13069; Saunders, 5581; Sneden, 14040; Terwiliger, 18,-245; Thaxter, 5048; W., 13777; Webb, 5596; Woodson, 14070.
BENNAGER, 14093.
BENET, BENNETT, 9064, 9079, 14105, 14121; C., 9119; H., 14122, 19217; Rollin, 14128; T., 14131; William, 14,-123.
BENONA, 14137; R., 14137.
BENONI, BENONY, 6359, 10064; Stinson, 14140.
BENSON, Hopkins, 13462.
BERIAH, 5507, 12471, 12472, 14148.
BERKELEY, 1283.
BERNARD, 15798; Eugene, 11543; Everett 13757; Whiteford, 9133.
BERNETTE, Hollister, 16474.
BERNICE, 12518, 14485, 17039; A., 5168; M., 10032; Meriam, 5148.

BERRY, Trice, 17199.
BERT, BURT, 13031, 16218, 16676; G., 9722; Nathaniel, 3120; Thaddeus, 1196.
BERTHA, 2291, 3598, 10582, 10629, 10870, 11103, 11990, 11993, 12323, 13871, 13894, 14117, 14513, 14892, 16035, 17031, 17899; A., 14475; Alethea 6593; E., 14567; Evelyn, 13,-433; Frances, 6569; Gazelle, 11520; Glenn, 14319; Louise, 1337; Maria, 1269; May, 2479; 15349, 16714; Meriam, 5149; Naomi, 11131; Ozella, 10964; Susie, 11133; Viola, 18002.
BERTHENIA E., 18729.
BERTRAM, Cady, 14172; Richard, 15,-761; Thomas, 1581.
BERTRAND, Cole, 13422; Thorp, 13418.
BESSIE, 4511, 6605, 8364, 12272, 12,-824, 16394, 17899; Adams, 8354; Baldwin, 11231; Briggs, 4581; Caroline, 13257; Ella, 1343; Evans, 12,-148; Fay, 16245; Franklin, 14046; Gay, 12714; H., 17343; Iona, 11456; K., 9899; Louise, 11060; Maria, 13,-296; Marie, 17685; May, 10777, 14865, 15601, 18080; Ruth, 13010; Wiley, 12661.
BETHANA, BETHANY, 6324, 6354.
BETHIA, BETHIAH, 3173, 11498, 14,-489, 15317; Scammel, 8332.
BETHUEL, Church, 724, 1123.
BETSEY, BETTY, BETSA, 16, 24, 198, 219, 295, 341, 584, 585, 611, 654, 737, 801, 1063, 1582, 2179, 2596, 2,-601, 2909, 2913, 3177, 3234, 3427, 4059, 4837, 5508, 5794, 5830, 5831, 5835, 5839, 5878, 5891, 6401, 7021, 7029, 7962, 9598, 10107, 10113, 10759, 11121, 11358, 11720, 12037, 12099, 12153, 12168, 12416, 12797, 12802, 13227, 13317, 13340, 13536, 13582, 13597, 13621, 14089, 14626, 15123, 15307, 16127, 16366, 17526, 17531, 17593, 17600, 18045, 18112, 18329, 18330, 18331, 18332, 18333, 18516, 18554, 18555, 18556, 18621, 18622, 18623, 18836, 18944, 18963, 19073, 19153, 19205, 19352, 19354, 19396; A., 18503; Ann, 5985, 14775; D., 792, 12701; Emeline, 11365; H., 13941; Jane, 978; Kimball, 5554; Louisa, 14967; Lucinda, 12202; Lydia, 908; Maria, 10924, 14958; O., 13,-739; P., 19110; Richardson, 8328; T., 12559; Woodward, 1063.
BEULAH, 2050, 4759, 8628, 10055, 11,-752, 12237, 18334, 19088; May, 13,-143.
BIAH, 19387.
BILLINGS, 4246, 4291.
BIRD, BIRDIE E., 17871; Eunice, 1105; May, 15447.
BIRDELLA, Sarah, 6540.
BIRDSALL, 14182.
BIRDSEY, Glover, 5839.
BISHOP, Grandin, 11698.
BLAIR, Stearns, 16113.
BLAKEMORE, 17093.
BLANCHE, 12644, 13917, 15597, 16,-190, 19536; Allegra, 12994; Charlotte, 10684; E., 9921; Emily, 1479, 5172; Isabelle, 15594; Jenette, 5652; Lillian, 16158; M., 16359; Myra, 1302, Orvilla, 13846; Priscilla, 18311; Spalding, 14583.
BLOOMER, 12563.
BOLLIVA, 2171.
BONNIE, 17362; Warren, 6582.
BORDEN, 12812.
BORODEL, Denison, 4535.
BRACE, 16676.
BRADBURY B., 5202.
BRADFORD, 15851.
BRADLEY, 14211; E., 14468.
BRADNER, Dundy, 6558.
BRENT, 12816.
BRETA, 13296.
BREWSTER, Wakeman, 3343.
BRIDGET, 3970, 4049, 4054, 4076, 4112, 4143, 4239, 19355.
BRIGGS, 14220.
BRINTHA, 13485.
BRITTON, 4533.
BRUCE, Halstead, 15568.
BRUNSON, 3178, 16265.
BRIANT, BRYANT, 2603, 13994.
BUENA, 14594.
BUFFUM, 4866, 4868.
BURLINGAME, 11529.
BURNETT H., 14237; M., 14242.
BURNEY, 16218.
BURR, 2975; Osborn, 15535.
BURRIT, BURRITT, 3130; Nash, 14,-246; T., 3245.
BURTON, Cook, 12687; Kendall, 5370; MacNeill, 1458; W., 9904.
BYRON, 3462, 15627, 18099; Albertus, 14248; P., 13666.

C. C., 15094.
CALEB, 2795, 2872, 2886, 2889, 4777, 4824, 4945, 5522, 5708, 5726, 5773, 11499, 14261, 14262, 18878; Henry, 1214, 1259b, 1473, 6514; Southwick, 5320.
CALISTA, 13569, 18335; Maria, 872; Marie, 13615.
CALVIN, 2167, 2306, 2672, 2861, 3007, 3110, 4200, 4245, 4294, 4449, 8281, 9604, 9650, 9673, 10278, 10320, 11,-082, 13089, 14326, 17502, 17853, 18,-194; Davis, 9563; H., 9901; Hamilton, 14328; Holmes, 10324; Josiah, 13507; M., 12807; Merrill, 17507; P., 14335; Perry, 9704; R., 4449, 19,-199; S., 14337, 17293; Seavey, 13675; Seymour, 3390; Thatcher, 14338; Tryon, 3728; Willard, 10216.
CAMILLA, CAMILLE, Florence, 17535.
CANDACE, CANDICE, CANDIS, 476, 2163, 6398, 18271; Maria, 6408.
CAPITOLA, 11539.
CARGIL, 10910.

CARL, 11752, 12819, 15448, 17031; Loren, 5391; Otto Jordan, 5217; Rollin, 12903; Smith, 1340.
CARLON E., 16881.
CARLOS, 13185.
CARLETON, CARLTON, 11097, 15820, 17197; Ames, 13872; Haynes, 17197; Jeremiah, 14343; Lord, 11679; Vaughn, 14181; Wesley, 14351.
CAROL, CARROLL, CARYL, 1522; Anna, 3347; Edmund, 14160; Ernest, 1564; M., 10033; Nathan, 7150; Phipps, 1595.
CAROLINE, CAROLYN, CARRIE, 496, 752, 942, 1135, 1442, 2288, 3154, 3282, 3285, 5963, 5976, 6490, 9316, 10008, 10370, 10833, 10931, 11008, 11435, 11482, 11839, 12398, 12418, 12442, 12545, 12718, 13038, 13066, 13451, 13738, 13784, 13838, 14092, 14207, 15817, 15936, 17188, 17841, 17864; Anna, 14611; Annette, 11928; Antoinette, 11255, 13469; Arabella, 4364; Arvilla Luseba, 5374; Augusta, 13440; B., 14733; Belle, 1397, 11091, 15389; Blanche, 16895; Bull, 10510; C., 776, 3437; Christine, 11900; Churchill, 3576; D., 2326; E., 6465, 12189, 12,-403, 13719, 16863; Eliza, 11241; Elizabeth, 5091, 11753, 13516; Elmina, 11287; Emina, 11339; F., 1484, 9909; Fidelia, 1218; Frances, 1318; G., 16712; Hawley, 13612; Iphigene, 1106; Isabella, 12446; L., 9849, 14,-473, 16532; Lillian, 1435; Louise, 3,-119, 5195, 6535; Lucy, 11770; M., 591, 3416, 5928, 11478, 16897; Maria, 1403, 3583, 6422, 14663; Mary, 5343, 15995, 17908; Maude, 15777; N., 962, 4232; P., 6016, 14336; Richardson, 12,-919; Ridgly, 2521; S., 16507; Sophia, 11759; Theresa, 9118; Viola, 13541; Walbridge, 12915; Williams, 13768.
CARRILENA, 1192.
CARRINGTON, 17209.
CASSANDRA, 6277.
CASSIE, 12586, 13270; Gould, 1431.
CATHARINE, CATHERINE, CATA, 197, 367, 530, 1544, 2197, 2249, 2312, 2,-774, 2867, 2969, 2997, 3200, 3249, 3628, 5021, 6423, 10190, 10690, 10,-810, 11172, 11485, 13812, 14208, 14,-743, 15045, 15090, 15723, 16124, 16,-943, 17208, 17880, 18131, 18215, 18,-295, 18336, 18670, 18696, 19206, 19457, 19519; A., 3258; Adelaide, 2525; Ann, 7970, 10315, 13438, 14,-030; Anna, 3274; Clarkson, 15741; E., 11095; Elizabeth, 1251; Howell, 9323; Jane, 15655; L., 5337; M., 18,-978; Muzzy, 8312; Pugh, 3504; Rachel, 1587, 1607; S., 10463; Sears, 6826, 6856; Sophia, 506, 12845; Susan, 11840.
CECELIA, 13360.
CECIL, 14307; Fay, 15886; G., 13671; Henry, 16733.
CELESTIA J., 3397.
CELIA, 3426, 4323, 5965, 6462, 12361; Buffington, 6363, 16467; Maria, 4393.
CEPHAS, 12698; Everett, 887.
CERENA, Ann, 11092.
CHANCELLOR, Livingston, 14356.
CHANDLER, 14360, 14369; Wells, 10,-501.
CHANNING, Eugene, 14373.
CHARITY, 2839, 2925, 5784, 9030, 9,-659, 13617, 14446, 18872; Ann, 9,-037.
CHARLES, 507, 742, 827, 970, 1437, 1581, 2073, 2147, 2248, 2290, 2349, 2432, 2981, 2986, 3144, 3187, 3262, 3297, 3393, 3409, 3429, 3934, 3986, 4109, 4242, 4324, 4896, 5100, 5101, 6316, 6420, 7004, 7024, 7037, 7052, 9097, 9318, 9334, 9662, 9676, 9997, 10309, 10310, 10318, 10696, 10851, 11079, 11188, 11395, 11691, 11986, 11995, 12132, 12315, 12486, 12923, 12931, 13022, 13346, 13799, 13871, 13968, 13974, 14183, 14388, 14395, 14405, 14410, 14412, 14415, 14425, 14432, 14441, 14507, 14511, 14677, 14788, 15577, 15817, 15904, 16244, 16336, 16694, 17102, 17181, 17191, 17521, 17720, 17761, 18035, 18058, 18671, 18672, 18929, 19047; A., 1247, 3565, 4177, 4436, 7155, 8527, 9901, 13842, 14444, 17543; Abel, 11317; Abram, 5366; Adams, 4815, 4930, 11,-311; Addison, 9608; Albert, 2528, 7090, 10518, 14456, 14460, 14558, 14747, 16,-545; Alexander, 12821; Asa, 10022, 10,-037; Asbury, 13199; Asef, 10247; Augustus, 1242, 4543, 7042, 7105, 10505, 11964, 12879, 12885, 13855, 15839, 16905; Avery, 3388; B., 12657, 14466, 14485, 19227; Bailey, 11773; Baker, 15805; Balding, 17702; Barker, 6471; Baxter, 13110; Beach, 3321; Bennett, 9077; Bert, 14461; Bonifield, 18016; Bourquin, 2473; Bryant, 17505; Burton, 16925; C., 3333, 12402, 13355, 14074, 17092; Calvin, 3580; Campbell, 1207; Carelon, 5155; Cargil, 10954; Carlton, 11567; Carpenter, 14494, 16485; Carroll, 2327; Chadwick, 1122; Chandler, 14363; Christopher, 1100; Clinton, 12281; Connelly, 14511; Cook, 17033; Cora, 10947; Culver, 3230, 3451; Curran, 3458; D., 1177, 11349, 14965, 15053, 15236; Denham, 4523; Denison, 4344; Dennis, 14519; De Sales, 3665; De Witt, 10494; Douglas, 7161, 14523; Durand, 15264; E., 2686, 5103, 6523, 9872, 10326, 11947, 15616, 16037, 16455; Earl, 14539; Earnest, 9709; Eben, 3615a; Edgar, 3555; Edmond, 17937; Edmund, 829, 831; Edward, 1317, 11318, 11384, 11572, 13370; Eldridge, 947B; Emerson, 4432; Eugene, 1383, 1548, 17173; Everett, 1306, 5111, 11631, 13061, 17198; F., 6544, 9964, 14569, 16083; Farrar, 14571; Fay, 2372; Fish, 4029;

Frank, 4543, 14580, 15281; Franklin, 13021, 14100; Fred, 14595; Frederick, 2502, 13015; Freemont, 10306; G., 12177; Gardner, 7122, 16377; Garry, 3654; George, 14609; Gilbert, 14616; Goodell, 14573; Graham, 12705; Greely, 11500; Greenleaf, 14617; H., 4281, 10682, 11562, 13942, 14498, 14,-621, 14738, 17557, 19432; Hall, 14630; Hamilton, 14077; Harrison, 822, 1300; Harvey, 3733; Hastings, 13633; Hathorn, 14636, 14640, 14643; Henry, 1262, 4377, 4517, 7093, 7103, 9699, 9843, 10017, 11337, 11897, 13125, 13441, 13537, 13663, 14646, 14852; Henry Everett, 14666; Henry Medley, 14058; Herbert, 3461, 10194, 13571, 17076; Heywood, 15622; Holbrook, 11240, 11250; Holmes, 12895; Horace, 4173, 6548; Horatio, 10555, 10575, 10588; Howard, 9735; Hubbard, 16,-227; Hunter, 16627; J., 3360; Jackson, 5587; Jefferson, 17705; Joel, 11,-453; John, 14126, 14681; Joseph, 11,-436; Kennedy, 14685; Kies, 9716; Kirby, 18317; Kirkland, 14711; L., 12126, 12302, 12964; Leon, 11642; Leroy, 12593; Lewis, 8353, 14720; Llewellyn, 12512; Long, 11912; Luman, 3736; M., 2418, 14722, 17092; Marshall, 3762; Martin, 12403A; Mather, 14547; McCluer, 2512; Melvin, 1264; Milton, 16572; Morehouse, 11483; Morgan, 3656; Morris, 14296, 14321; Munroe, 2287; N., 742, 4477; Nathan, 5900; Nathan Brooks, 12,-884; Nelson, 13171, 14389; Noble, 14,-734; Noyes, 4567; O., 9584, 11623, 17238; Oliver, 10992; Orvis Sullivan, 984; Osborne, 14307; Oscar, 13571, 14740; P., 974, 4226, 16622; Parker, 1310; Parkman, 1224; Pendleton Wilbur, 4457; Perrin, 11474; Phelps, 4060; Pinckney, 11935, 14741; Plunket, 14290; R., 10363, 14969; Ridgeway, 11205; Roe, 10522; Rollin, 13166, 13636; Rowe, 6604; Russell, 14956; Ruston, 15452; S., 2327, 9913, 14425, 18248; Samuel, 16976; Scarlett, 13137; Schuyler, 11848; Spear, 2502; Sprague, 7163; Stearns, 2150, 2277; Stephen, 18138; Stevens, 1437; Stuart, 3718; Sullivan, 618; Sully, 3502; Sumner, 13051; T., 2381, 3380, 4406, 5051; Theodore, 1414, 1553, 4307; Thompson, 13252; Truman, 14528; Ulysses, 16476; V., 14746; Van Cise, 14759; Victor, 10532, 16,-098; W., 11671, 12392a, 14215, 14,-767, 14791, 16857; Wakeley, 12387; Walker, 13904; Walter, 14592, 14,-598; Warren, 13668, 14631; Watson, 9779; Webb, 3471; Webster, 13608; Wells, 11030; Wesley, 12517, 15931; Whitfield, 3077; Whitney, 12344; Willard, 10703; William, 1504, 12966, 13638; Williams Solomon, 12353; Wilmer, 17454; Wolsey, 17198; Wright, 1061; Wyman, 726, 1125; Yandes, 14752, 14765.

CHARLIEN, 13708.

CHARLOTTE, CHARLOTTA, CHARLOTIA, 381, 904, 1005, 1012, 2172, 2269, 2283, 2527, 2587, 2662, 5495, 5777, 5884, 6276, 6400, 7016, 7046, 7080, 7132, 10069, 11831, 12777, 15,-152, 15181, 15706, 16423, 16865, 17,-148, 18539, 18778, 18779, 19363; A., 6452, 13710, 17495; Agnes, 1390; Alice, 15949; Amy, 1017; Annie, 13,-324; B., 19004; Boyce, 10801; C., 19527; Columbia, 11037; Dodd, 3105; Early, 17490; Elizabeth, 5397, 17443; Ellis, 6861; Frances, 6580; Kennedy, 14699; L., 16308; Lovina, 1673; N., 16189; Sophia, 7062; Susanna, 1567; Webster, 14639.

CHAUNCEY, 4278, 9938, 12105, 13,-231, 14808; Alvan, 13056; Augustus, 13109; Chittenden, 11154; Earle, 6478; Eugene, 11281; Palmer, 4397.

CHEERFUL, 12462.

CHEERY, 5879.

CHERRY, 19185; Ray, 16299.

CHESTER, 1261, 14810, 14826, 15394, 16606; A., 12547; Adams, 8379; Adelbert, 14874; Arthur, 12819; C., 9917; Carpenter, 12683; Coburn, 13,-872; Eaton, 1357; Leroy, 5160.

CHILLION, 3577.

CHLOE, 2882, 5493, 6300, 6386, 12464, 15499, 16990, 19171; A., 2685.

DILLINGHAM, 729.

CHORODON, Nelson, 13335.

CHRIST P., 11947.

CHRISTIAN, 9509.

CHRISTIE, Gibson, 14845.

CHRISTINE, 9080, 12884; Elbirta, 16,-196; Isabella, 14057; Ledlie, 14421; M., 12140.

CHRISTOPHER, 4123, 4342, 5102, 11,-069, 11079, 14838, 19226; Columbus, 13475, 13477.

CHRYSTAL, 12256; Grace, 15671.

CHURCHILL, 12710.

CINDERELLA, Evelyn, 10366.

CLAIBORNE, Clifton, 3298.

CLARA, 1224, 1413, 3414, 5823, 9843, 11258, 11395, 12617, 12628, 12672, 13024, 14096, 14655, 15732, 16341, 17062, 17470, 18050, 18247; A., 9,-894, 9898, 11351, 16166; Abigail, 13,-241; Adelaide, 16091; Alma, 1499; Amelia, 11438; Augusta, 15866; Babcock, 13631; Bayne, 3669; Belle, 2,-518, 11558; Boyd, 11980; Butler, 16039; Charlotte, 11175; E., 10570, 14570, 16601; Elizabeth, 12665, 14886; Ellen, 2355; Elvira, 10425; Eugenia, 15773, 19553; Goldsmith, 10517; Grace, 11167; Isabelle, 13845; J. 1,-497; Jane, 13025, 14026; Johnson, 13935; Julia, 16999; L., 14618; M., 9874; Mabel, 15436; Malona, 16378;

Maria, 5068; Marien 2456; Mary, 12,-900, May, 932, 17873; Pride, 4519; Skillman, 3587; Sophia, 1220; Susan, 8374; Teresa, 9107.
CLARABEL, CLARABELLE, CLARIBEL, 4496; Augusta, 11831; C., 6,-434.
CLARE, Stearns, 8005.
CLARENCE, 885, 2498, 3622, 5211, 10,-018, 10020, 11208, 11702, 11752, 12,-133, 12185, 13244, 14176, 14184, 16,-812, 17049, 17697, 17899; Albion, 7136; Arthur, 11062, 14375; Boynton, 11416; C., 12484; Creighton, 3693; Cross, 16150; E., 13277, 14489; E. H., 12082; Edgar, 5358, 14864; Edwin, 5352; Eldon, 14375; Elton, 12941; Harold, 11180; Hayes, 1513; Herbert, 12500; Howard, 1062; John, 14874; Joseph, 11447; Lanmon, 14885; Leroy, 14888; Leslie, 18011; Lyndon, 11640; M., 15003; N., 12139; Noble, 14192; Oliver, 16576; S., 14768.
CLAREY, 16267.
CLARINA, 7988; M., 17468.
CLARINDA, 10148, 15468, 16989, 18,-337; Ardacella, 13347.
CLARICE, CLARISE, 14033.
CLARISSA, CLARRICIA, CLARISEY, 565, 3063, 4114, 4802, 7968, 9936, 10068, 10548, 10550, 11518, 11685, 13106, 13602, 13620, 14458, 18338, 18474, 18480, 18688, 19197; Adeline, 2410; Ann, 835, 11639; Gibson, 18520; H., 18976; L., 19053; Loraine, 14,-628; W., 18339.
CLARK, 5802, 15012; Addison, 2411; Bunyon, 15509; D., 14240; H., 3271.
CLARY, 5880.
CLATON, 16218.
CLAUDE, CLAUDIUS, 3059, 12617; Albert, 13211; Altimus, 13211; Clinton, 10983; De Haven, 12310; Hamilton, 15522; Jonathan, 15018; Julian, 15,-023; L., 9583; Lamont, 15035; Raymond, 12741.
CLAY, Mead, 6479.
CLAYTON, 10629, 17486; F., 14966.
CLEARY, 19333.
CLEM, 16241.
CLEMENT, 14105, 14106, 15045, 17751; Cummings, 13987; Green, 9060; L., 15057.
CLEO, 3515.
CLEON, De Mont, 14138.
CLEORA, Clark, 15528.
CLIFFORD, 14820; Babson, 12448; Herbert, 1574; O., 5098; Slater, 2522.
CLIFTON, 2330; Harold, 17456; MacNeill, 1455; Norman 5227; Wallace, 9715.
CLIMENA, Grover, 1327.
CLINTON, 13081; Dana, 588; De Witt, 11842; Francis, 16908; Gilbert, 4367; Oliver, 5143.
CLYDE, 11204, 12705, 12938, 15155; Allen, 12937; Raymond, 13825; Sherman, 7149.
CODDINGTON, 4038, 4185.
CODEY, A., 16605.
COLBURN, 1145.
COLEMAN, Ephraim, 10291, 14901.
COLLINS, 14237A; C., 14243.
COLLISTER, Martin, 14874.
COLUMBIA, 14062.
COLUMBUS, Borders, 15093.
COMFORT, 6320, 18710.
CONRAD, Andris, 11083.
CONSOLATION, 4761.
CONSTANCE, 2539, 5190, 7989; Fuller, 2492.
CONTENT, 3945, 4311, 4867, 18741.
CORA, 3482, 5373, 6486, 10592, 11222, 14513, 14656, 15488, 16755, 16768; A., 16876; Adelle, 17799; Amelia, 12,-126; Anna, 2455, 10576; Annis, 16,-347; B., 13747; Belle, 3651, 17617; Bennett, 14127; E., 5164, 8528, 14,-454; Edna, 1575; Elizabeth, 14179; Estelle, 15695; Evelyn, 15430; Isabelle, 18340; J., 17183; Katherine, Cecelia, 16741; Luella, 15234; M., 4977; Maria, 13417; May, 3616; Wright, 10779.
CORALIE, 17270.
CORDELIA, 5838, 13803, 15847, 18133; Frances, 6512; H., 13739; Hill, 1446.
CORINNE, 15524.
CORINTH, E., 2637; M., 6451.
CORNELIA, 722, 1109, 3219, 3222, 3436, 13632, 14301, 14779, 17812; Ann, 16970; Augusta, 3630; B., 13370; Bowen, 7981; Bulkley, 14299; Frances, 11256; H., 13240; M., 12655, 16954; Martha, 12902.
CORNELIUS, 11193, 13147, 13153, 13,-406, 13990, 13991; Adams, 12505; Bishop, 13370; Blakeslee, 13159; Hooker, 10887; Lafayette, 18007; Orville, 18269.
CORRESAN, Beal, 9876.
CORTES, 5955.
CORTLANDT, Stuyvesant, 8393.
CORYDON, 12543.
COTESWORTH, Pinckney, 2232.
CRAWFORD, 16152.
CREED, F., 16620.
CREEL, Brown, 18146.
CREIGHTON, 3690, 3697; Massie, 3519.
CROMWELL, 6390, 6436.
CROSBY, 6819; Howard, 6851.
CROWELL, 9634.
CURRENCE, 2911, 3049, 3061.
CURTIS, CURTISS, 384, 707, 2881, 3180, 10361, 14602; Harry, 16780.
CUVIER, Gage, 14380.
CYBIL, 19482.
CYNTHIA, 1026, 4042, 4137, 4213, 4402, 5812, 10787, 14943, 14954, 15011, 15,-502, 18540; Adelle, 13655; Ann, 13651, 17330, 19520; Baker, 1665; Evelyn, 12583; Winslow, 12521.
CYREL, CYRIL, SYRIL, 2612, 6291,

12609, 14601; Carpenter, 6375; Marshal, 6485; Richard, 6564.
CYRENUS, 2241, 6360, 6407, 6613.
CYRUS, 224, 293, 561, 867, 2206, 3936, 3990, 4084, 4103, 4270, 5520, 5539, 5577, 5807, 10404, 12180, 12622, 14600, 14709, 15111, 16655, 16659, 16885, 18941, 18946; Colby, 14858, 15129; Eastman, 12975; Kidder, 10217; Marsh, 15138; Marshall, 10418; S., 6449; Truman, 4297; Ulysses, 16752; Whitman, 44; Woodbridge, 13330.

D., Frank, 4493.
DAISY, 3598, 10595, 12984, 14499, 15,-658; Adrienne, 3539; Belle, 12306; Lulu, 12029; Marian, 1342; May, 5173.
DALTON, 17289.
DAMARIS, 235, 649, 3006.
DAMON, 2665; Gilman, 15140.
DANA, Miller, 759.
DANFORD, Noble, 14733.
DANIEL, 22, 144, 157, 204, 222, 257, 313, 349, 396, 571, 644, 905, 2092, 2100, 2134, 2210, 2348, 2583, 2767, 2810, 2862, 2918, 3018, 3190, 4157, 4858, 4976, 5083, 5882, 6263, 6337 6400, 6811, 6834, 7003, 7027, 7031, 7068, 7085, 10344, 10694, 11220, 11584, 11589, 11599, 11636, 11828, 12039, 12045, 12238, 12470, 12696, 12797, 12839, 13233, 13280, 13405, 13596, 13622, 13970, 14212, 14409, 14455, 14817, 14821, 14849, 15075, 15079, 15126, 15143, 15148, 15150, 15170, 15176, 15177, 15184, 15196, 15203, 15205, 15213, 15224, 15240, 15243, 15248, 15260, 16946, 17969, 18898, 19012, 19017, 19213, 19477, 19536; Augustus, 7102; B., 19089; Bingham, 13407; Brooks, 982; Burr, 2955, 3094, 3332; Burritt, 7954; C., 15268. 15271; Cephas, 534; Chauncey, 13916; Clinton 14460; Coolidge, 616; Creveling, 15694; Dewing, 15277; E., 15290; Fairchild, 10722; Fisk, 17654; Frank, 7145; Franklin, 12842; G., 947; Gage, 947, 14372, 14375; Gray, 13779; Greenleaf, 4799, 4908; H., 17,-465; Hale, 11303, 11310; Hawley, 12384; Hinckley, 7115; J., 15260; John, 15292, 15297; La Forast, 14376; Lewis, 15214; Merrick, 8341; Milton, 17597; Morse, 3269; Odell, 7959, 7979; P., 11828; Piatt, 18136; Prescott, 2220, 2226; Read, 8300; Redfield, 7179; Rundle, 15299; Smith, 13984; W., 13739; Warner, 7079; Weston, 2137; Whipple, 2401; Yandes, 14753.
DARIUS 225, 360, 362, 656, 6365, 15,-306, 16111; Anthony, 6417.
DARLING, S., 5003.
DARWIN, 2645; Eugene, 890; Pearl, 13843.
DATHA, Viola, 16815.
DAVID, 166, 243, 246, 371, 413, 868, 743, 2013, 2038, 2089, 2159, 2201, 2211, 2281, 2317, 2534, 2565, 2581, 2732, 2785, 2805, 2878, 2890, 2924, 3029, 3030, 3125, 3944, 4020, 4117, 4324, 5401, 5431, 5447, 5490, 5491, 5532, 5719, 5767, 5818, 5858, 5868, 5881, 5933, 6260, 6349, 6377, 7047, 7720, 7729, 7733, 9505, 9507, 9508, 9560, 9603, 10109, 10697, 10714, 10,-862, 10874, 11049, 11648, 11691, 12259, 12439, 12441, 12797, 12946, 13315, 13456, 14334, 14392, 15305, 15311, 15312, 15313, 15314, 15315, 15316, 15321, 15323, 15327, 15339, 15782, 17429, 17534, 17924, 18599, 18899, 18993, 19018; A., 15052; Abraham, 15361; Alexander, 15368; B., 11657, 13589; Belknap, 7992; Burritt, 3359; Calhoun, 18004; Cicero, 12475, 12515; Clark, 3272; Crockett, 13450; Daniel, 12822; Eastwood, 16,-317; Edward, 17157; Everett, 2216, 2490; G., 10531; H., 14741; Hawley, 5833; Henry, 11752; Hilton, 15380; J., 819; Jerome, 9123; Knowles, 14,-634; L., 4312; M., 19224; Milton, 11,-336; Miner, 4349; Moses, 5994; N., 11884, 16686; Noble, 14724; P., 2695, 3418; Ray, 18002; Riddell, 15825; S., 9693, 15382; Sears, 6821; Van Renselaer, 15948; Warren, 12273; Whipple, 2399; Wilbur, 15392; William, 2468; Youngs, 3074.
DAY, 5557, 5589.
DEAN, DEANE, Albert, 1594; Avery, 4482; E., 2508; Edward, 13499.
DEBORAH, 2852, 2965, 5313, 5815, 6350, 15310, 15653, 16178, 17107, 18,-565, 18964; Ann, 12758; V., 14491.
DEE, Gregory, 13365.
DEETA, 11273.
DELANA, 10147; Borden, 6409.
DELBERT, Densmore, 10952; Randolph, 15405.
DELFORD, 15422.
DELIA, DELIAH, 4286, 5496, 6872, 11,-827, 12753, 14586, 16220; A., 4486; Ann, 1085; B., 4241; D., 4410; Elizabeth, 14327; Louisa, 2467; M., 2414; Susan, 2426; Tappan, 6860.
DELICIA, A., 5088.
DELIGHT, DELIGHTA, 17720.
DELIVERANCE, 7, 8, 12, 20, 29, 14,-585.
DELLA, 13718, 15394, 17182, 17185; Isabelle, 15608; M., 11861.
DELOS, 12622, 15409.
DEMANSTER, S., 9959.
DEMARIS, 18341; Everett, 14078.
DENCY, 15595.
DENISON, 4022.
DENNIS, 3485, 13319, 15830; Elwell, 5097.
DENTON, 13800.
DERAL, Vivian, 11388.
DESIRE, DEZIAH, 568, 569, 3958, 3974, 3993, 4236, 4404, 19090.
DESMOND, Hawley, 3270; John, 3492.

DESSA, 12816.
DEULANNA, 8321.
DEVA, Ethel, Grace, 18231.
DEWEY, 11635, 15411; Emmet, 15422.
DEWITT, DE WITT, Clinton, 3326, 10,-160, 10447; Roe, 10520.
DEXTER, 667, 5070, 6357, 6469, 12,-534, 12539; Brown, 15424.
DIADAMA, DEIADAMIA, 10106, 13466, 13515, 13520, 18236.
DIANA, Ann, 18342.
DIANTHA, 11885.
DIMON, 2999.
DINA, DINAH, 248, 249, 253, 2739, 4727, 4782, 4793, 5304, 18766; Eliza, 10485.
DIPLOMA, 2615.
DOBSON, 15432.
DODD, 10822.
DODDRIDGE, 10817; Russell, 10827.
DOLCINA, 16310.
DOLLY, 220, 373, 414, 2176, 2261, 4829, 5484, 5526, 9594, 9939, 10456, 11737, 11897, 12466, 12497, 15119; Averline, 1086; Davis, 11228; J., 1422; Marian, 4952.
DONALD, 4552; Bingham, 13424; Brigham, 8534; Cresson, 16559; Edward, 11170; John, White, 13984; Strang, 18234; Sylvester, 13677.
DONN, Duane, 2422; Kingsley, 14549.
DORA, 12752, 14788, 15547, 16808, 17,-528; Agnes, 11469; B., 9895; E., 18343; Grace, 15423; Kathleen, 12,-876.
DORCAS, 148, 152, 4835, 5561, 5567, 7733, 8234, 8268, 11501, 13527, 15,-066, 15082, 18344, 18345, 18625, 19405, 19433; Ann, 17817; L., 18,-172.
DORILLEN, Amanda, 2242.
DORINDA, Rachel, 13876.
DORIS, 2381, 2536, 16319; Aileen, 17,-008; Elva, 14666; L., 2418; Louise, 5087.
DOROTHY, 159, 1295, 2027, 2029, 2058, 2065, 2077, 2523, 3660, 3910, 3924, 4077, 4553, 9900, 12157, 13559, 13,-640, 14608, 15885, 16205, 16765, 17571, 18280, 18755, 18862, 19353; Amanda, 14979; Birdseye, 5966; Bonner, 11982; Dix, 4917; Elizabeth, 14,-461; Emma, 1558; Evelyn, 3754; F., 1393; Gardner, 1314; Goodrich, 4589; Josephine, 15064; Kent, 11514; Leonia, 12533; Lester, 13330; Lydia, 3747; Martha, 17234; Mary, 1523; May, 15876; Stanton, 4465; Sumner, 4902; Webster, 14562; Wilma, 4525.
DORRIS, Miller, 6576.
DOUGLAS, 3344, 11446.
DRUMMOND, 13944.
DUANE, 3118; J., 3335.
DUDLEY, 918, 4277, 4511; Denison, 4140, 4386; Irwin, 17219; R., 4101.
DULCIA, Aurilla, 6827.
DUNCAN, Herbert, 15435; Thompson, 15,-433.
DWIGHT, 3267, 6871; Alvia, 16230; Cicero, 12516; Clark, 3494; L., 3488; Oliver, 5902; R., 16596; Spencer, 11274.

E., Leo, 15791; Spencer 14207.
EARL, EARLE, 11204, 12705, 14113, 14821, 15450, 16916, 16976, 18018; Augustine, 10708; Augustus, 4547; Beriah, 14155; Chester, 3766; D., 4568; Dillman, 16479; Drayton, 16,-148; Gillman, 18232; John, 17042; Judson, 12998; Karthaser, 16557; Keith, 11795; Laurin, 13403; Raymond, 4546; S., 18019.
EBBEN, 3422.
EBEN, 14236, 15455; G., 3421; Riley, 4522; Wade, 6487.
EBENEZER, 126, 172, 214, 265, 278, 475, 479, 484, 1903, 3025, 3127, 3182, 4726, 5425C, 7928, 7945, 9813, 10,-180, 10446, 10713, 10718, 11396, 12408, 14221, 15459, 15460, 15482, 16941, 16960, 18882; Edwin, 13338; Moody, 754; S., 16953; Smith, 15492; T., 19367.
EBER, 640, 648; Osborn, 15512.
EDDIE, J., 17140.
EDDY, Allbon, 13215; E., 3735; Granville, 13198; Henry, 6584.
EDEN, B., 10058; Franklin, 16967.
EDGAR, 513, 1031, 4506, 10939, 12786, 14109; Alonzo, 15543; Brinsmade, 15,-206; C., 3467, 17381; Cameron, 15,-562; Couch, 5080; E., 14451; Farrington, 13377; Gaylord, 15545; Horace, 11211, 12947; Howard, 4285; Howland, 2233; Hugh, 17484; L., 5018; Poe, 11509, 14141; Prescott, 1298; R., 12626, 13978; Thorne, 12,-786; V., 14556; Wellington, 15583.
EDE, EDITH, EDY, 391, 885, 4574, 5055, 5903, 6600, 8251, 9928, 10499, 12119, 12322, 12482, 12936, 13063, 14035, 14119, 14656, 14825, 17549, 17900, 19232; Adelaide, 12018, 15,-495; Ann, 10721; Anna, 5353; Annie, 12305; Bell, 16453; Blanche, 16713; Caroline, 10975; Crane, 16432; Denison, 4249; E., 11350; Eily, 3572; Ellen, 1525; Esther, 4523; Frazar, 7125; Garfield, 2478; Gertrude, 6568; H., 16697; J., 12390; Leta, 15478; Louise, 4518, 14899; M., 16332; Maria, 854; Maud, 15663; May, 1301; Olga, 15725; Pearl, 11466; V., 1292.
EDMOND, EDMUND, 2030, 2072, 2126, 2143, 2250, 2589, 2623, 13587, 14492, 16584, 19005; A., 12527; Augustus, 1059, 5572; E., 15612; F., 11824; Furman, 798; Gains, 15619; Goodrich, 8401; J., 15617; Leon, 1094; Locke, 923; Luther, 15625; Lyon, 1094; Merritt, 12014; Nathaniel, 2273; Rice, 692; Roswell, 3597; W., 5161.
EDNA, EDNAH, 2676, 9581, 9721, 12,-

687, 12860, 14486, 15097, 15658, 16743, 17624; Agnes, 6559; Anna, 13209; B., 7998; Blanche, 9099; Elizabeth, 5582, 16502; Ferona, 1388; Frances, 13134; H., 7997; Hancock, 3704; Holland, 2357; Lena, 15479; Lois, 9745; Louise, 12741; Lydia, 14,-511; M., 4526; Marie, 12997; May, 1505, 4543, 5972; P., 17256; Pierson, 14324; Raymond, 14460; Winifred, 17856.
EDSON, 14448, 14777.
EDWARD, 121, 163, 533, 1032, 1112, 1385, 1427, 2353, 4035, 4144, 4820, 4944, 5100, 5103, 5402, 5969, 6527, 10447, 11114, 11118, 11122, 11610, 11799, 11859, 12127, 12400, 12672, 13046, 13133, 13203, 13244, 13270, 13554, 13784, 13786, 13871 13946, 14081, 14085, 14165, 15400, 15506, 15592, 15631, 15633, 15643, 15645, 15647, 15658, 15666, 15674, 15688, 15703, 15709, 15713, 15732, 16597, 17899, 18014, 18828, 18979; A., 1493, 3620, 7980, 9840, 12487; Adams, 10,-709; Adolphus, 13029; Alcanzer 15,-721; Aldrich, 15690; Anthony, 5327; Augustus, 1241, 11160; Austin, 13770, 17082; B., 15726; Betts, 3729; Blasland, 6474; Boynton, 11402; Bridgeman, 15754; C., 15732; Clarence, 14,-314; Clark, 2358; Collister, 14870; Cornelius, 12504, 17164; Corydon, 10,-706, 10709; Crawford, 13109; Culver, 15662; Cummings, 2500; Curtis, 3719; Daniel, 15233; De Zang, 3571; E., 4282, 19046; Elbridge, 947A; Elliott, 10897; Ellis, 13755; Eugene, 11280; Everett, 2416; F., 15738; Francis, 1317, 11257, 17244; Franklin, 927; Grant, 5898; H., 9892; Hartson, 1265; Hervey, 5058; Howell, 9327, 15740; Hurlbutt, 13155; Isaac, 14870; J., 16,-144; Jewitt, 3556; John, 11779; Keith, 828; Kellogg, 3581; Kimball, 10495; L., 1416; Lawrence, 15749; Lawson, 5341; Leslie, 11568; Lillibridge, 4508; Luke, 15759; M., 6415; Mallett, 3543; Mallory, 4584; Marshall, 3725, 6378; Mayland, 11850; McKinley, 13457; Melvin, 12741; Meriam, 857; Merrill, 5398; Miller, 5898; Mortimer, 1052; Myron, 3633; O., 1176; Payson, 1381; R., 14425; Reed, 6432; Robinson, 2338; Scott, 3277; Selfridge, 849; Slade, 8368A; Thomas, 14056; Todd, 13056; Van Rensselaer, 4588; W., 9852; Warren, 7141; Wigglesworth, 15201; William, 5185, 11127; Winslow, 12348, 12520, 12521; Young, 10360.
EDWIN, 520, 1040, 1186, 3128, 3149, 4358, 9103, 10381, 10386, 10938, 11300, 12267, 12449, 12925, 13663, 14368, 15764; Abel, 15771; Adams, 15782; Augustus, 13083; B., 4324; Beers, 11446; Bennett, 13873; Bent, 13988; Clark, 4430, 4546; D., 15791; Deloss, 13495; Dewey, 15797; Dimmick, 3463; E., 5166; Earl, 17202; Ebenezer, 16975; Emerson, 4546; Emery, 10244; Francis, 1554; Freeman, 10212; French, 11313; G., 14217; Gaylord, 11105; H., 5111, 12073; Herbert, 10778; Isaac, 5067; Jewett, 11363; L., 11,-500; Leon, 11792; Lewis 15834; Lincoln, 11370; Marshall, 902; Martin, 15799; Minett, 10835; Morris, 8349; O., 16858; Oscar, 3655; P., 4269; Preston, 3650; Ruel, 10024; Rufus, 3585; Ruthven, 11086, 13976; S., 16,-184; Saxton, 4310; Seabury, 15806; Sessions, 1280; Spencer, 15811; Stewart, 11101; Thaddeus, 55; Theodore, 39; W., 12075, 19230; Waite, 14653; Wallace, 5061; Whitmore, 7154.
EDWINA, 15809.
EFFIE, 14088; A., 9882, 14881; Adell, 15782A; Cora, 13627; D., 15581; I., 938; L., 5213; R., 12327; Raymond, 14462; Rose, 14875.
EGBERT, Cook, 14773; E., 16029; Hamblin, 12598; Livingston, 10556, 10578, 10591; M., 17676.
ELAINE, 4513.
ELAM, 4146, 12946; B., 4318.
ELANSON, H., 3215.
ELBERT, 859, 2664, 4554, 18015; A., 13816; Bartlett, 765.
ELBRIDGE, 492, 508, 10321, 12544; E., 12011; G., 12363; Gerry, 445, 947A; L., 15812; V., 9844.
ELDON, 10475, 10497.
ELDONUS, 19400.
ELDORA, McClellan, 2501.
ELDRIDGE, 12112.
ELEANOR, ELEANORA, ELENOR, ELINOR, ELLANOR, ELNORA, ELNORAH, 487, 532, 2494, 2986, 2992, 3722, 4845, 10263, 11804, 12415, 12,-418, 14197, 14204, 15049, 15071, 16080, 16973, 19234; Allen, 1313; Brooks, 2234, 2359; Davenport, 14764; Dusinberre, 10502; Dyer, 14130; Eliza, 5330; Hale, 13508; Jane, 12703, 15,-216; Knox, 12434, 12438; Ledlie, 9353; Louisa, 3518; Lucy 3649; M., 9763A; Maria, 1096; May, 11166, 14,-386, 16090; Patten, 6556; Pauline, 10529; Pierce, 830; Reed, 8368; Stratton, 11511.
ELEAZER, ELIEZER, 2715, 4007, 4138, 8607, 10105, 15813; Brooks, 2141.
ELECTA, 9576; Ann, 12621; Louisa, 17,-607.
ELERY, 1584, 2660.
ELFLEDA, L., 14502.
ELHANAN, 438, 787; B., 799; Constantine, 833.
ELI, ELY, 2949, 2986, 3147, 3156, 5834, 8276, 10281, 12751, 12796, 13581, 14025, 14027, 14463, 14605, 15130, 15483, 15498; Blake, 8299.
ELIAS, 4018, 4094, 9651, 11727, 11878;

Bristol, 3167; E., 9805; Hewitt, 4162; Levi, 5024; MacDoner, 15827.
ELIJAH, 580, 5769, 5885, 8627, 10432, 10744, 12368, 14164, 14769, 17719, 17830, 18608, 18994; B., 13588; Dorency, 786; E., 9846; Harvey, 9875; Knapp, 6393; Monroe, 11748.
ELIPHALET, 2118, 2859, 18673, 18855, 18983, 18984, 19471, 19475.
ELISHA, 282, 4006, 4372, 4774, 4814, 4929, 5785, 5840, 5893, 5940, 5941, 5990, 9660, 11084, 11744, 15835, 15836, 15837, 15838, 17760, 18196, 18913, 19187; B., 16702; Clapp, 8337; Cummings, 14332; Edmund, 19536; Packer, 4338; Pearl, 15844; Reed, 15859, 15865; T., 11751; Thornton, 4890.
ELIZABETH, ELIZA, LIZA, LIZZIE, 9, 12, 32, 104, 111, 118, 133, 189, 203, 245, 258, 316, 366, 401, 497, 513, 523, 541, 716, 815, 818, 1024, 1046, 1079, 1418, 1483, 1583, 1603, 1902, 2007, 2023, 2037, 2087, 2110, 2300, 2311, 2430, 2438, 2653, 2707, 2722, 2735, 2744, 2763, 2835, 2916, 2925, 2963, 3087, 3125, 3152, 3178, 3306, 3473, 3902, 3912, 3996, 4167, 4326, 4386, 4474, 4569, 4716, 4741, 4763, 4768, 4795, 4844, 4859, 4877, 4973, 5312, 5406, 5464, 5477, 5511, 5558, 5701, 5714, 5736, 5740, 5833, 5905, 5974, 6216, 6224, 6233, 6244, 6274, 6286, 6358, 6801, 6813, 841, 7011, 7078, 7129, 7712A, 7723, 7733, 7929, 7965, 8211, 8270, 8293, 8324, 8402, 8501, 8526, 8621, 9020, 9023, 9040, 9050, 9066, 9075, 9097, 9312, 9325, 9339, 9358, 9506, 9514, 9556, 9558, 9617, 9646, 9690, 9812, 9822, 9824, 9831, 9945, 9970, 10012, 10096, 10104, 10156, 10269, 10345, 10357, 10370, 10449, 10604, 10675, 10785, 10,-866, 10868, 10870, 10913, 10984, 11,-011, 11022, 11239, 11382, 11429, 11,-464, 11533, 11583, 11813, 11822, 11865, 11907, 11920, 11921, 11991, 12005, 12061, 12118, 12214, 12366, 12481, 12617, 12729, 12764, 12809, 12811, 12814, 12917, 12987, 13065, 13162, 13188, 13237, 13367, 13528, 13725, 13832, 13955, 13956, 14108, 14202, 14241, 14385, 14483, 14489, 14689, 15067, 15091, 15092, 15139A, 15180, 15245, 15332, 15338, 15373, 15454, 15815, 16537, 16758, 16826, 16827, 16921, 16924, 16943, 16964, 17032, 17092, 17116, 17212, 17294, 17316, 17399, 17570, 17602, 17949, 17960, 18066, 18085, 18143, 18249, 18253, 18266, 18346, 18347, 18348, 18349, 18493, 18497, 18500, 18514, 18541, 18543, 18557, 18626, 18627, 18628, 18629, 18674, 18689, 18774, 18801, 18802, 18811, 18857, 18863, 18937, 18961, 19096, 19359, 19406, 19414, 19453, 19464, 19478, 19492, 19,-496, 19502, 19539, 19542, 19543; A., 2379, 6447, 6545, 11942, 14953; A. M., 17348; A. P., 9775; Alice, 11,-027; Alverta, 12832A; Ann, 805, 1256, 2655, 3264, 4334, 4379, 4961, 10764, 12810, 12811, 12944, 13453, 14659, 16592, 17015, 18473; Anna, 6489; Annie, 12345; Banks, 13958; Brooks, 2140, 2270; Brown, 3500; Bryan, 11,-245; Burbank, 1590; Burnett, 1581; Bush, 9540; C., 9053; Call, 15670; Carpenter, 9338; Cecily, 15542; Cordelia, 17305; Cornell, 6601; Crosby, 4922; Cruttenden, 6032; D., 13917, 16945; Davenport, 10752; Denison, 4198; Dorsey, 7137; Dow, 4300; Downs, 17434; E., 18005; Erminia, 13333, 13337; Essie, 15106; Estella, 1325, 10428, 13676; Evelyn, 3452; Fannie, 14407; Farnum, 14414; Faulkner, 17220; Fisher, 1279; Flower, 9,-314; Frances, 846; French, 2396; Gardner, 14124; Gordon, 5588; H., 11304, 18981; Hale 5390; Harriet, 4347; Hawley, 11785; Heath, 17807; Helena, 18219; Houghton, 14561; J., 1450, 16452, 19379; Jane, 2224, 2225, 7065, 7110, 11315, 11462, 11948, 11959, 13605, 17744; Jones, 9333; Jordan, 3505; Juanita, 9114; K., 1213; L., 17335; Lee Anna, 9711; Lewis, 4915; Lillian, 10950; Limbaugh, 16,-183; M., 921, 12386; Maria, 3283, 10,-741; Martha, 15620; Martin, 3633; Mary, 4398, 18141; Matilda, 17992; May, 4494; Moulton, 11246; Orinda, 4,-343; P., 4068, 19430; Parkinson, 11,-253, 11259; Parks, 1472; Pauline, 3620; Price, 7977; R., 14496; Rebecca, 16066; Rice, 1287; S., 6461, 11908; Sanders, 17957; Sophia, 1611, 7119; Sumner, 4907; Sweetster, 4913; Sylvester, 2329; Townsend, 10710; Troop, 10611; Vanderoeff, 10483; W., 16900, 18780; Webber, 6374; Wheaton, 13534; Wines, 15186.
ELKANAH, 10543, 15739, 15879.
ELLA, 1333, 1436, 3413, 3510, 6013, 9843, 11691, 11847, 12303, 13202, 13270, 13823, 14507, 15155, 15357, 15589, 16064, 16240, 16358, 16943; A., 5584, 13721A; Agnes, 13858; Augusta, 10819, 13905; B., 9914, 17067; B. De Freitas, 3661; Charlotte, 1481; D., 16459; Eliza, 11843; Elvira, 11441; Emma, 41; Ethel, 15353; F., 16146; Frances, 1188; Grafton, 10774; Harriet, 1296; Hastings, 13,-609; I., 13844; Jane, 14785, 17988; Josephine, 851, 1417; L., 18161; Lucretia, 12835; M., 9855, 9873; Marguerite, 11058; May, 11754, 12350, 15620, 16729; Melissa, 947A; Olivia, 765; Susan, 11541; Virginia, 10371; Willoughby, 12974.
ELLEN, 679, 2264, 2666, 3017, 3498, 4261, 4295, 4324, 4507, 5774, 5833,

6836, 10013, 12577, 12726, 12795, 13057, 13360, 13667, 14586, 14718, 15348, 16509, 19374; A., 1149, 5098; Almira, 13754; Amanda, 11159; Augusta, 896, 11312; Bowman, 9332; Brookes, 17759; C., 3553, 4374; Catherine, 18137; Clayton, 1087; D., 6004; Dean, 2386; Deborah, 37; E., 1128, 5036, 18350; Eliza, 10232; Elizabeth, 8339; F., 19032; Frances, 3625; 14711; Grafton, 10772; Harper, 10384; Harriet, 13625; I., 4408; Isabella, 2331; Katharine, 16968; Levantia, 13020; Louise, 5178, 14030; M., 4891, 18173; Maria, 881, 18153; Marjorie, 5656; Martha, 13247; R., 2373; S., 9965; Slade, 8337; Sophia, 2271; Theodia, 11913; Thirza, 17267; Virginia, 18135.

ELLERY, 947B; Harrison, 6578.

ELLIE, Mae, 14597.

ELLIOT, ELLIOTT, 2462, 3429, 14744, 16966, 18296; William, 17130.

ELLIS, 5925, 15486; Adams, 8390; Merrill, 10230.

ELLSWORTH, 17486; Haines, 5394; Luther, 13259.

ELMA, 11810, 11823.

ELMER, 2475, 3125, 5100, 11695, 12,-183, 15593, 16676, 17484; Clare, 3648; Ellsworth, 14863, 17481; Emmett, 18,-009; Ernest, 15928; George, 17544; H., 10194; J., 12192; Johnson, 1426; King, 11643; Kiron, 15885; Moses, 14871; Palmer, 4525; Valentine, 15,-892; Wallace, 14578.

ELMINA, 15467.

ELMIRA, 482, 11751, 12265, 13506, 13,-519; D., 18470; Grover, 14837; M., 1073.

ELNATHAN, 5715, 5738, 5783, 7942; James, 5958.

ELONZO, Henry, 14893; S., 14887, 14,-890.

ELOSIA, 3126.

ELSIE, 2381, 14897; Anna, 13217; Elaine, 16100; Jeanette, 16500; Marie, 13206; Shaw, 3728.

ELSON C., 14235; P., 15897.

ELVA, Amelia, 1148.

ELVIN C., 4987.

ELVIRA, 1001, 2436, 5840, 6852, 8313, 9607, 11690, 11744, 13037, 18510, 19,-371, 19397; A., 9773; S., 11746.

ELWIN, 2661; C., 1409; E., 1333.

ELWOOD C., 4991.

ELYDAH, Mary, 17619.

ELZA, 15414.

EMANUEL R., 15901.

EMELINE, EMMALINE, EMMELINE, 947G, 4071, 4319, 4341, 4473, 4936, 8359, 10435, 10917, 14604, 14653A, 15086, 15457, 15582, 15746, 15845, 15848, 18090, 19370; Ann, 4345; F., 609, 19446; Freeman, 6859; Jane, 6515; Mary, 5109; Pearl, 15851; Pitzer, 3529.

EMERALD, 447, 15919.

EMERANCY, 18957.

EMERSON, 15920; Edwin, 10683.

EMERTINE, 2679.

EMERY, EMORY, 15991; A., 15921; Anson, 11696; Arlington, 11781, 11,-787; Orlando, 15925; P., 12013; Thwing, 873.

EMILY, EMILIE, EMELIA, 720, 899, 1185, 2288, 2367, 4405, 4924, 4938, 9111, 9668, 10583, 11434, 11531, 11678, 12362, 12415, 12809, 12,-951, 13229, 13410, 13553, 13644, 13,-727, 14489, 14686, 18630, 18894; A., 45, 4163, 13096, 18542; Addie, 17,-692; Allen, 1380; Amelia, 1258; Ann, 4941, 4949; Avery, 4399; B. 4385, 4987, 10195; Beale, 3300; C., 5221; Carrie, 17701; Crosby, 6868; De Forest, 5901; Dunbar, 5966; Edick, 10171; Edith, 16482; Ellen, 12206; Emeline, 10414; F., 13421; Frances, 1095, 5075; G., 12571, 13354; Graham, 18147; Harriet, 1588, 1608; Isabella, 11958; Jane, 11599; Louisa, 13682; M., 4205, 6458; Matilda, 10755; Minerva, 765; Munroe, 2294; R. 9639, 9641; Smith, 10493.

EMMA, 1586, 2435, 3691, 4243, 4426, 4988, 5369, 5902, 10229, 11826, 11988, 12184, 12200, 12862, 13234, 13238, 14026, 14696, 14758, 15788, 15817, 15909, 16668, 16875, 17123, 17798, 17870, 18020, 18198; A., 4891, 4977, 6022, 9962, 11909, 16860; Adele, 1115; Ann, 15776; Arabella, 1326; Caroline, 13132; Drusilla, 13123; Elizabeth, 3112, 8345, 11900; Etta, 14374; F., 35, 853; Forresta, 3673; Frances, 1297; Freelove, 13156; Gertrude, 10898, 15192; J., 1130, 12844, 15716, 15913; Jane, 3524, 4357, 14,-480; Josephine, 16516; L., 17353; Leonora, 15429; Louise, 7120, 11567; M., 13246; Merritt, 3302; May, 11629, 17801; Olive, 2656; Pauline, 15288; Roe, 13197; S., 765; Sue, 14075; Surviah, 4288; Watts, 11972.

EMMETT, EMMITT, 11565, 12811, 13,-805.

ENA L., 12067.

ENDRACUS, 703.

ENOCH, 9310, 9338, 18982; S., 13839.

ENOS, 2860, 3004, 11800, 15195, 15199, 15646, 15897; S., 16183.

EPENETUS, 15936.

EPHRAIM, 5, 156, 252, 263, 272, 403, 409, 432, 458, 723, 815, 1228, 2010A, 2714, 2755, 2775, 2825, 2864, 3013, 3089, 3161, 3311, 3521, 3937, 3999, 4080, 4260, 4485, 5423, 5721, 5752, 7900, 7911, 7951, 9510, 9755, 9927, 9986, 10075, 10272, 11802, 11814, 11827, 11833, 12006, 12036, 12051, 12052, 12057, 12060, 12062, 12064, 12065, 12071, 12085, 12086, 12090, 12098, 14195, 14205, 15959, 15960,

15964, 15970, 15975, 15982, 15983, 18213, 18216, 18558, 18912, 18965, 18977; A., 2254; Allen, 12920; Bartlett, 765; D., 15987; Howard, 476.
ERASTUS, 4028, 4158, 14206 14,-393, 15988, 15999, 18995; D., 4411; M., 10564; Osgood, 2239; Otis, 1254, 12649, 12660; Stedman, 5022; Williams, 4906.
ERI C., 609.
ERMA, 1261; A., 13824; Almira, 16722; Eugenia, 16021.
ERMINIA, 19536.
EARNEST, ERNEST, 3598, 3624, 13819, 13980, 16265, 17470; Adelbert, 15156, 15588; Alberto, 1336; Alfred, 14187; Burr, 5983; Cattron, 11283; Clifford, 1392; Cousins, 13542; Dewitt, 10961; Edward, 2484; Emery, 13895; Frederic, 5393; Gilbert, 12448; Hale, 5367; Herrick, 14158; James, 13555, 13562; John, 16499; M., 4987; Maynard, 16,-760; Newman, 967; Ossian, 10197; R., 11500; Trueman, 14257; William, 12,-281; Wilmot, 1319.
ERROL, 13713.
ERVIN, 16336.
ERWIN, 8315, 13818.
ESBEN, C., 11082.
ESLER W., 12451.
ESMERELDA, Amanda, 10369.
ESSIE, 15582; E., 16744.
ESTA, 15104.
ESTEFANIA, Grace, 17765.
ESTELLA, ESTELLE, 3328, 12548, 13,-702, 13921, 19448; Antoinette, 13661; Elizabeth, 11870; Josie, 12669; Louise, 13897; Lucretia, 11784; May, 15399.
ESTHER, 125, 165, 194, 277, 326, 934, 1585, 2093, 2745, 2773, 2988, 3001, 3015, 3065, 3124, 3925, 3938, 4009, 4023, 4107, 4144, 4255, 4956, 8609, 10299, 11079, 12224, 12297, 13265, 16409, 17979, 18352, 18735, 18791, 19451; Abigail, 10928; Anna, 1330; Betsey, 3358; Bruce, 4957; Cole, 4220; D., 4352; Elizabeth, 13934, 15163; Eloise, 16978; Emery, 2318, 2481; Hammond, 14849; Howe, 1285; Jane, 12989; Kimball, 5495; M., 2633; Maria, 2469; Newton, 10676; R., 4990; Thompson, 725.
ETHAN, Allen, 9700.
ETHEL, 2330, 2531, 3561, 5903, 7127, 10020, 12322, 13028, 14060, 14656, 14788, 14830, 14856, 15581, 17104, 17484; Amelia, 11064; Arvilla, 8369; Bowman, 14418; Christina, 16717; Cloud, 14582; Elizabeth, 4525; Enie, 16649; Gallup, 4581, 4583; Gertrude, 1277, 3455, 3767; Grace, 6476, 12819; Jane, 3340; Jarvis, 2489; Laurinda, 17069; Linwood, 15426; Louise, 2516; M., 4449, 11210, 15791, 16184; Mary, 12603; Maud May, 11135; May, 5594; Minnie, 13893; Morton, 17203; Pearl, 17340; Sue, 11968.
ETTA, 1436, 11055, 16810; Davis, 15,-751; F., 19376; Lavinia, 15291; Ruth, 16733; Warren, 6513.
EUGENE, 11558, 12568, 12699, 16006, 16081, 16594, 16671, 17366, 18996; Alan, 14193; Albert, 16646; Clifton, 966; Denison, 4459; Jefferson, 16008; Lunell, 961; M., 13376; Pease, 1018; Pike, 13936.
EUGENIA, EUGENIE, A., 15774; M., 16168.
EUNA, 12278.
EUNETIA Y., 14934.
EUNICE, 356, 376, 2053, 2070, 2389, 2782, 2786, 2848, 2996, 3171, 3926, 3975, 3979, 3984, 4100, 4118, 4313, 4480, 5739, 5847, 6333, 9529, 9619, 10841, 11600, 12932, 13122, 14354, 15013, 16259, 18285, 18733, 18813, 18,-822, 18833, 18985, 19407; B., 8529, 19222; Ermina, 16644; Eva, 13896; Fish, 728, 10771; G., 749; Graceful, 15510; Grant, 4219; H., 4164; Harriet, 12287; Katherine, 13437; Margaret, 17724; Minerva, 3235; R., 4469; Russell, 4904; Symantha, 10702; Wright, 10847, 17518.
EUPHEMIA L., 10362.
EUPHRONIUS, Eugene, 13761.
EURANIA, 2958.
EUROPE, 13090.
EUSTACE, 16426.
EVA, EVIE, 959, 5051, 5100, 6419, 9843, 10585, 12132, 13980, 15261 15974, 16676, 17066, 17852, 19504; Adelaide, 2541; Bessie, 10198; Eliza, 13008; Gertrude, 15780; I., 5215; Irvilla, 16019; J., 19377; Jane, 1191; Louisa, 968; Lunette, 4977; Virginia, 14080.
EVALINA, EVELENA, 1257, 2402; C., 46; Swift, 11244.
EVAN, Knight, 17928.
EVANDER, 16028.
EVELYN, EVELINE, 3381, 12182, 13,-491, 13895, 14188, 17229, 19100; Algers, 10247; Almira, 12589; Anna, 16087; Browning, 4518; E., 5216; Elizabeth, 4562, 10161, 14408; Leta, 15480; Rebecca, 17215; Viola, 1317.
EVERARD S., 1410.
EVERETT, 1322, 2416, 2474, 5836, 14143, 14144, 15795; Austin, 519; Clark, 15529; Dewey, 17906; Dexter, 11415, 15427; Edgar, 11202; Ernest, 13671; Eugene, 4568; Oliver, 812; P., 9881; Pepperrell, 2346, 2540.
EVERT, Clare, 3644.
EVI, 12463.
EXPERIENCE, 3913, 4725, 7917, 8218, 8241, 9557, 9559, 12042, 18353, 18,-839, 18958.
EZEKIEL, 437; Hall, 2595; Wesley, 18006.
EZRA, 2829, 2938, 4268, 5773, 5801, 5895, 7957, 8608, 11545, 11546, 14,-550; Barnum, 16030, 16034; H., 14,-554; Howard, 8524; I., 11564; Lovell,

11609; N., 2943, 16043; Nathaniel, 15863.

F., Augusta, 1090; Morris, 16167; Parkhurst, 9885; R., 19048.
FAITH, 15037; Emily, 3598.
FALLURA, 18501.
FANNIE, FANNY, 631, 657, 898, 957, 989, 1216, 2299, 2335, 2427, 2443, 3137, 3150, 4033, 4093, 4106, 5555, 6838, 7030, 7050, 7076, 10079, 10,-109, 11007, 11196, 11684, 11917, 11,-989, 12832, 15615, 17190, 18948; A., 9879, 14878, 18518; Adaline, 13045; Alice, 4072; Amelia, 4029; Augusta, 1307; B., 764, 1180; Conn, 14518; E., 9954, 17797; Eliza, 10468; Emma, 19006; Estella, 1591; Gertrude, 8355; Harriet, 13256; M., 12010, 16398, 19,-398; Mabel, 10027; Matilda, 12499; May, 4495, 12279; Odell, 16362; S., 4251; Thaxter, 5177; Tuthill, 11206; W., 4354; Wood, 1215.
FAUSTA, Malona, 1020.
FAY, Nellie, 12452.
FAYETTE, May, 15915; Ronell, 14159; Winthrop, 1131.
FAYLINE, Agnes, 13563.
FELIX, 17191.
FENNLON, Robert, 13578.
FERBY, 15343.
FERDINAND, 13112, 16236; Chatard, 9073, 9087, 9091.
FERN, 13653, 15385; Abel, 9738; Elizabeth, 16231; Lee, 12452.
FERNANDO, 4444, 12113.
FEROL, Helen, 3654.
FIDELIA, 3361, 10118, 10944; Ann, 17671; Isabelle, 1434.
FILECTIA, 11733.
FILMORE, 13452.
FINETTA, Louise, 1053.
FLANDER, 16214.
FLEMING, 10916.
FLETCHER E., 10549; Hulet, 14756.
FLIM, 12798.
FLORA, 941, 2463, 13645, 13783, 16,-922, 17193, 19513; A., 10240, 10824, 14527; Annjeanette, 11407; Augusta, 17831; Belle, 10953; Caribel, 1507; D., 15718; Elizabeth, 5077; Ella, 18,-079; Ellen, 11039; Hazel, 4517; Jane, 947A, 10028; Marian, 7152; Martha, 12079; Maud, 17702; May, 11320; N., 3248; Viola, 2470.
FLORENCE, FLOSSIE, 1235, 1263, 1333, 1344, 9637, 10412, 11509, 11,-789, 12069, 12479, 12832, 12965, 13,-382, 14821, 15129, 15392, 16236, 16,-344, 17103, 17899; A., 4352, 15269; Abbie, 3653; Ada, 1514; Adeline, 8397; Amsden, 1448; B., 16356; Blanche, 16503; Catherine, 3709; Christine, 12,-882; E., 5194; Eleanor, 16191; Elizabeth, 9702, 14861; Ella, 12556; Emily, 13576; Ena, 16490; Esther, 16543; Ethel, 2546, 5208; Eugenia, 15779; Evangeline, 6400; Farrar, 3577; Gertrude, 10307, 16716; Harriet, 16763; Heiner, 13866; Helene, 9131; I., 15,-056; Imogene, 13828; J., 4558; Jeanette, 16575; Josephine, 11897; Letitia, 14310; Louise, 2482, 11569; M., 9915 11207, 14244; Mabel, 10823, 16058, 18013; Maria, 16025; May, 4955, 16,-264, 17001; Sylva, 13399; Winogene, 2545.
FLORENTINE, 10007.
FLORETTA A., 4977.
FLORIDA, Jane, 13292.
FLORILLA, Flavilla, 10415.
FLORIN, 10021.
FLORINE, 13122, 15924.
FLOY, Belle, 9715; May, 13007.
FLOYD, 10982, 12617, 12796, 12797, 15386, 16807; A., 10523, 10991; Alfonso, 14667; Charles, 5388; Ernest, 10998, 15563; Gould, 7148; Seth, 10,-930; Sheridan, 17903.
FOREST, FORREST, 14233; Adelbert, 15611; Zadoc, 17778.
FORTIS, Day, 1316.
FORTUNATUS, 250, 16044.
FOSTER, 969; A., 9943; Reed, 6493.
FRANCELIA, Elzena, 3608; L., 3415.
FRANCES, 1136 2990, 3201, 3389, 3480, 7168, 7986, 9102, 11984, 12627, 13,-658, 13718, 13973, 14757, 16051, 16,-754, 16867, 17710; A., 18354; Abby, 4375; Adele, 3609; Almira, 4207, 19,-013; Amelia, 13194; Ann, 1222, 9082; Augusta, 10322, 12511; Augusta Baldwin, 15210; Augustine, 9057; Bartlett, 765; Brigham, 1289; Clark, 3446; Colleen, 3658; Dexter, 1255; Elenor, 1276, 2549; Eliza, 5996; Elizabeth, 5199; Ellen, 10261, 15732; Emeline, 11950; Eula, 14928; H., 16208; Ida, 15208; J., 3331, 14214; Jane, 11780; L., 12406, 17259, 19399; Lorraine, 3660; Louise, 10241; Luella, 17768; Mae, 10031; Maria, 4911, 12080; Marian, 12743; Marie, 3273; Mary, 3445, 16154; May, 12490; Melissa, 16,-971; Otis, 4914; Parkinson, 11254; Pearce, 13218; Rebecca, 12850; S., 4228, 16015; Sarah, 5834; Sayre, 13,-430; Sophia, 12131; Vivian, 10041.
FRANCIS, 130, 176, 178, 291, 2535, 2606, 3068, 5333, 9007, 11575, 11,-587, 12419, 12615, 12684, 12811, 13,-283, 15039, 15042, 15506, 16045, 16,-927, 17119, 17498, 17666, 18125, 19,-051; A., 3106, 12074, 13415; Abel, 5322; Alfonso, 14658; Aloysius, 9086; Artemas, 7181; Augustus, 513; Austin, 14655; B., 8527; Brown, 15188; C., 1363; Carr, 4466; Clark, 16057; D., 2152; Denny, 588; Dudley, 13624; E., 17254; Edward, 11063; Edwards, 948; Eugene, 3464; George, 16062; H., 1570, 3256, 4070; Harold, 12873; Healon, 15562; Henry, 3582, 13420; Ignatius, 9061, 9076, 9100, 9120, 9128;

J., 11284, 15737; James, 13533; Jasper, 17348; Jewett, 11373; Lafayette, 17905; Lincoln, 11362; Luther, 6445; M., 15381; Marion, 3598, 16067; O., 13748; Owen, 13859; Pickard, 16068; R., 2678; Robert, 18275; Roszell, 3686; Sherman, 5356; Stillman, 16,-906; Sumner, 10219; Temple, 713, 1111, 1117; Ward, 10561; Warren, 9791; Washburn, 12523; Whiting, 3724.

FRANK, 827, 861, 2290, 2293, 2437, 3225, 3438, 3598, 4451, 6419, 6597, 11571, 11636, 11638, 11697, 12106, 12,-132, 12200, 12482, 12486, 12568, 12749, 12750, 12980, 13235, 13653, 14207, 14402, 14469, 14586, 15258, 15390, 15392, 15642, 16912, 16943; A., 3566, 9782, 10515, 12844; Allen, 7162; Amos, 1196; Arthur, 10249; Augustus, 11388; B., 9912, 14023, 14185, 14299, 15986; Blaine, 10593; C., 16084; Chesly, 16085; Clement, 12490; Cyrus, 53; D., 4556, 17483; Daniel, 15160; Darling, 952; De Forest, 16271; Delavan, 13084; Delos, 14543; E., 1335, 3606, 4512; Earle, 11560; Eddy, 11,-409; Edward, 3606, 13126, 15685; Elisha, 14332; Enville, 10255; Erastus, 8348; Ernest, 12689; Eugene, 1302, 2526; Everett, 924; F., 11348, 16105; Forsyth, 13141; Freemont, 10655; G., 3448; Gideon, 6557; Gilbert, 3574; Grant, 3336; H., 5205, 9849, 10322, 17341; Hale, 11314; Harrison, 1203; Henry, 4542, 16109; Herbert, 1267; Horace, 16112, 16116; Howard, 16147; Hurford, 11974; Isbill, 13624; Kingsbury, 16143; L., 10424; Leeds, 4968; Leonard, 11468; Leslie, 14500, 17070; Lester, 15254; Lincoln, 5179; Loran, 15165; M., 14542, 16165; Merrill, 16,-111; Milo, 13244; Oliver, 10943; Palmer, 17802; Pearlie, 13245; Pierce, 6532; Pomeroy, 10845; Rose, 2517; Russell, 10836; Sherwood, 15923; Stodder, 4515; Sumner, 681; T., 3476; Taylor, 5978; Thomas, 16070; Thompson, 13310; W., 9725, 15268; Walker, 14504; Walter, 12552; Wartley, 11979; Wellington, 1370; Wilbur, 10977; William, 16270; Wilson, 15054.

FRANKIE, FRANKY, 12939, 19410.

FRANKLIN, 661, 814, 1035, 2236, 2649, 5331, 5833, 7113, 9343, 10447, 11282, 12736, 14591, 15088, 15485, 15773, 17057, 17314, 19391; Adelbert, 15585; Ashley, 5229; Austin, 16932; D., 14307; Daniel, 13255; Eugene, 11272; G., 16170; Hoar, 2070, 10840; J., 19,-218; Locke, 2447; Lynn, 3545; Pierce, 14854, 16190; S., 3354; 15221; Sawyer, 17514; Syrus, 5363; Thomas, 1198.

FREDERIC, FREDERICK, FRED, FREDDIE, 917, 1116, 2457, 3151, 9720, 10135, 10235, 10426, 10629, 11080, 11382, 11638, 11691, 11875, 12111, 12200, 12323, 13133, 13487, 13903, 13925, 14876, 15641, 15865, 16107, 16201, 16224, 16242, 18260, 18285; A., 10322; Adams, 7139, 7140; Afton, 13432; Albert, 3548; Allen, 12,-937; Anson, 13442; Arthur, 11057; Aston, 14877; Augustus, 7973, 7989, 16253; B., 13590; Barnett, 13009; Benjamin, 13030, 13049; Burnet, 16479; C., 2419, 9887; Carlton, 16,-264; Chrissman, 3652; Cleaveland, 12018; Collins, 9357; Cutler, 18273; Daniel, 16268; De Forest, 16272; Dexter, 11411; Dobbie, 15992; Draper, 1559; E., 1462; Edwin, 14671; Ellsworth, 15866; Elmer, 14232, 14557; Ephraim, 1581; Ernest, 14,-896; Frank, 12663; Freeman, 14,-872; Gaskell, 13034; Gildersleeve, 13133; Gridley, 16274, 16282; Grosh, 17046; Harlan, 11633; Harrison, 16,-555; Hazen, 13430; Henry, 12667, 13070; Hovey, 15437; Howard, 11,-340; Irving, 1329; James, 5929, 15732, 16292; John, 16000; Joseph, 9090; Josiah, 3727; Jule, 16304; L., 16307; Lacy, 15781; Leon, 2477; Levi, 5129; Lewis, 8337; 8338, 14599; Lincoln, 11369, 17532; Lockwood, 13379; Loring, 16312, 16313; M., 16166; Martin, 15586; Merriam, 17453; Millard, 15175; Monroe, 16316; Mortimer, 1398, 10159; Morton, 12854; Myrick, 1268; Myron, 1305; N., 4449; O., 16320, 16322; R., 2974; Rolfe, 2506; Romaine, 15899; Russell, 16928; S., 14519, 16326; Seward, 14379; Smith, 12901; Stone, 17849; T., 1171; Thomas, 6583; Tillotson, 1166; Tolman, 16342; Torrance, 56; V., 12576; W., 14568, 14788, 14809; Wallace, 13509; Wardener, 12705; Watson, 5339; William, 1404; Wilson, 1439.

FREDERICKA, Alice, 16298; M., 10169.

FREELOVE, 6279, 18495, 18950.

FREEMAN, 16350; B., 972, 15852; Presson, 16353; Pride, 16317; W., 5223.

FREMONT, 1386.

FRIEND, Pratt, 14731.

FROST, Montaine, 15527.

GABRIEL, 12798, 12800, 16354; Farman, 443.

GALEN, 945; Appleton, 12669; H., 1178.

GALUSHA, G., 12653.

GARDNER, GARDINER, 436, 522, 558, 10395, 11376, 12105, 12317, 12798, 13041, 16365, 16369, 16381; Edmund, 1311; G., 612; Tucker, 920.

GARRETT, 15639.

GARRY, Hinman, 3233.

GARTH, Hubbard, 16232.

GAY, Adela, 15606.

GEAN, Carol, 3763.

GENELLA, Edna, 5381.

GENEVA, 11828, 12953; Nebraska, 16,-101; Russell, 12954.
GENEVIEVE, 11854; Ashby, 3668; Frances, 16022; L., 13304.
GEORGE, 100, 115, 555, 659, 707, 818, 1011, 1224, 1385, 2106, 2221, 2247, 2291, 2418, 2444, 2966, 2980, 3223, 3627, 3812, 3991, 4237, 5364, 5365, 5409, 5892, 5946, 5986, 5988, 6419, 8285, 9681, 10011, 10120, 10620, 10632, 10832, 11097, 11120, 11330, 11335, 11528, 11668, 11986, 12063, 12068, 12097, 12137, 12186, 12200, 12204, 12324, 12381, 12419, 12425, 12500, 12622, 12658, 12720, 12744, 12921, 13149, 13270, 13322, 13784, 13877, 13922, 14183, 14194, 14198, 14202, 14206, 14224, 14245, 14513, 14603, 15014, 15244, 15337, 15347, 15654, 15657, 15719, 15763, 16064, 16073, 16204, 16265, 16382, 16383, 16384, 16392, 16396, 16404, 16410, 16416, 16421, 16434, 16435, 16437, 16445, 16447, 16571, 16770, 16981, 17016, 17064, 17321, 17439, 17470, 17537, 17555, 17828, 17899, 18050, 18052, 18121, 18267, 18301, 18314, 18318, 18529, 19019, 19383, 19394, 19505; A., 766, 10568, 12650, 12658, 14792, 16454, 17558, 19167; Adams, 5069; Albert, 852, 1299, 6499, 9703, 12128; Alfred, 16397, 17989; Alpheus, 10773; Andrews, 6541, 13604, 13613; Anson, 4481; Arnold, 16462, 16469; Arthur, 1445, 11408, 14802; Asher, 4445; Augustus, 7095, 12500, 13157; Austin, 1391, 9859; B., 9803, 11861, 13811, 15286, 15287, 15289; Baldwin, 3807; Baruch, 13863; Bertie, 13572; Billings, 13124; Birdseye, 5961; Bourne, 16142; Brayton, 12046; Brigham, 5175; Brooker, 13452A; Buck, 12887, 12907; Buffum, 4964; Burnet, 16479; Burton, 11967; C., 11076, 14,-213, 16388, 19176; Calhoun, 15177; Carleton, 15725; Carlisle, 16370; Carroll, 9794; Colburn, 4893; Cromwell, 6566; Cummings, 16610; Currier, 8532; Cyphers, 17693; D., 15711; Dana Boardman, 1091; Daniels, 16,-487; David, 2527; Day, 925; Dean, 7134; De Kay, 10470; Durand 15263; E., 928, 11883, 14166, 14169, 14661, 15966, 16607; Edmund, 2272; Edward, 6493, 9106, 10703, 12837, 12875, 15,-728, 16494; Elbridge, 17533; Eldredge, 12896; Ellis, 506; Elsworth, 6567; Elvin, 15267; Emerson, 6867; Ephraim, 16001; Ernest, 3632, 15020, 15912, 15918; Everett, 15969; F., 4467, 9842; Farley, 557; Ferdinand, 827; Finley, 14,-361, 14371; Flower, 1429; Fox, 5317; Francis, 1227, 1478, 3734, 9074, 9097, 11382; Franklin, 7092, 15772; Fred, 16497; Frederick, 1382, 16495, 16498, 16906; G., 9097, 19161; Gifford, 6549; Gilbert, 11761; Gilman, 3813; Gleason, 13567; Gordon, 14975; Gray Bell, 16021; Griffin, 16358; H., 954, 6517, 10492, 14426, 15175, 16506, 16510, 16755; Hale, 16548; Hamilton, 11467; Harold, 1530; Harrison, 6420; Harvey, 3591; Henry, 633, 976, 1118, 1348, 2151, 10492, 10506, 10765, 13,-109, 15426, 15841, 16512, 16520, 16524, 16530, 16531, 16533, 16569, 16580; Herbert, 987, 2340, 6475, 12,-600; Hopkins, 4434; Horace, 3431; Howard, 2503, 16540, 16552; I., 5098, 8319; Isaiah, 5595; J., 15290, 16484; Joel, 11440; K., 16558; Keys, 13476; L., 3590, 5043, 15575; Lansing, 15,-159; Leonard, 6442; Lester, 12393; Lewis, 14566; Loring, 1138, 4955; Luther, 13241, 13251; M., 1161, 5103, 5553, 13978, 14594, 16567; Madison, 16562; Magruder, 16562; Marshall, 5201; Maxson, 2451; May, 12261; Melville, 12866; Melvin, 1406, 15822; Milan, 16573; Montague, 1240; Morgan, 17800; Neal, 15998; Nelson, 633, 5110, 11618; Nichols, 5897, 5973; Olin, 2510; Oliver, 16571; P., 1045, 14748; Palmer, 745; Phifer, 17196; Pillsbury, 16579; Platt, 3567; Post, 11151; R., 513; Remington, 13871; Richard, 6431; Richmond, 16074; Riley, 13739; Robert, 10880, 13571, 16580; Rodney, 1019; Rose, 11497, 11508; Ruel, 10680; Russell, 9132, 16816; S., 13527, 14593, 16585; Samuel, 7985, 16602; Schott, 17043; Shaul, 6400; Sherbourne, 12554; Silas, 1197; Smith, 3614; Steadman, 12715; Stevens, 2659; T., 2256, 7998; Thomas, 11026, 15657, 17928; Thompson, 2371; Throop, 6382; Valentine, 13323; W., 2362, 8531, 10427, 11,-987, 12066, 12250, 12950, 14399, 14590, 15051, 15124, 15582, 16391, 16587, 16591, 16593, 16598, 16600, 16603, 16608, 17571; W., M., 1453; W., Peck, 6400; Wallace, 17485; Wallis, 14180; Walter 16621; Walterman, 16,-633; Warren, 7118, 7172; Washington, 424, 765, 871, 877, 893, 993, 2127, 4171, 4192, 5571, 10419, 11,-791, 11845, 11923, 13136, 14041, 14125, 14134, 15015, 15511, 15701, 16588, 16631, 17332; Watson, 11782; Weed, 8563; Wells, 3577; Whiting, 3726; William, 7971, 9860, 11286, 11,-766, 12972, 14408; Willis, 16488; Winton, 11178; Woodman, 5074; Yandes, 14762.
GEORGETTA, 9905.
GEORGIA, 2527, 3486, 14306; L., 4580.
GEORGIANA, GEORGIANNA, 3253, 5571, 5971, 13634; Augusta, 13392; M., 3321.
GEORGINA, Adaline, 5392.
GERALD, 11567; Stratton, 13425.
GERALDINE, 11999, 13525; Elizabeth, 13426, 16294.

GERRIT, R., 16848.
GERSHOM, 8236.
GERTRUDE, 3300, 5899, 11703, 11996, 12323, 12371, 12641, 12883, 13894, 14678, 16265, 16527, 16851, 17611, 17738, 18299, 18355, 19506; Adell, 14,-682; Alice, 15211; Belle, 3496; Chapman, 15034; Elizabeth, 17273; Ellen, 13056; Florence, 10528; Laura, 16,-894; M., 9800; Marian, 15804; Martha, 12894; May, 14417, 17455; P., 2327; Salina, 17832.
GIDEON, 2836, 2893, 2908, 3053, 5727; A., 17772; M., 12562; Mead, 6425.
GILBERT, 4132, 4214, 6438, 10435, 11236, 13270, 18193, 18210, 19476; A., 12083; Allen, 17816; Carter, 3770; Creighton, 3756; Delphi, 6509; Grant, 16637; Hanson, 5148; Horace, 6506; Maxwell, 11771; Melancthon, 11247; Sevier, 12822; Valorous, 16638.
GILES, 913, 4240; B., 16652.
GILMAN, 760, 2593, 15141, 16506; Amanzo, 12661; Avara, 13789; Grover, 12669; W., 2658.
GILMER, L., 16356.
GLADYS, 1282, 3461, 4530, 6486, 12,-819, 17038, 17899; Blanchard, 1612; Blanche, 5101; E., 11203; Elinor, 6610; Ella, 14163; Ethelyn, 12554; Evelyn, 1539; Fay, 12082; Louise, 1532; May, 14608; Nina, 11453; Vera, 16301.
GLAZIER, GLAZER, 12091, 18807.
GLEN, GLENN, 14183, 14401; Alfred, 11056; Allen, 16662; Bassett, 16660; LeRoy, 15164; Lewis, 12996.
GLENA, 18011.
GLENDORA, M., 13847.
GLENNIS, 14211.
GLENVILLE, Clark, 15885.
GODFREY, 11329.
GOLA, Easton, 14177.
GOLD, Hibbard, 16040.
GOLDA, Ann, 11392.
GOODWIN, 16664.
GORDON, 7176, 17193; B., 5194, 13,-545; C., 13671; E., 14232; Elmer, 16359.
GRACE, GRACIE, 1489, 2866, 3550, 3808, 5922, 6034, 6606, 10908, 11,-116, 11691, 11998, 12312, 12950, 13022, 13244, 13631, 15422, 17471, 17571, 17644, 18356, 18697, 18810, 18930; A., 10324; Amy, 8396; Arlington, 11781; B., 5106; Bartlett, 16711; Brigham, 16034; Collins, 1545; D., 4400; Elizabeth, 1400, 13937; Gertrude, 16092; H., 15914, 19434; Harriet, 13053; Helen, 10996; Hill, 13,-822; Inez, 5361; Irene, 11346; L., 2416, 10363, 17763; Leah, 1399; Leavenworth, 16289; Leola, 8375; Lillian, 14673; Louise, 960, 10252; M., 9877; Margaret, 10891; Maria, 17,-898; Melvina, 16318; Mildred, 4515; Olive, 6572, 13139; Queen, 13071; Rebecca, 5140; Welch, 4490; Whiting, 3723; Winslow, 7171.
GRACIA, P., 10648.
GRAFTON, 16534, 16536.
GRAHAM, 2429, 3698.
GRANT, Adelbert, 3541; Augustus, 3097; Elston, 9712; H., 16034; Johnson, 2961; L., 4561.
GRATIA, GRATIE, 12358, 14340; Searles, 14350.
GRATTAN, Henry, 2190, 2297, 2405, 2425, 2513, 16674, 16675.
GREEN, L., 17251.
GRIDLEY, T., 9845.
GRISWOLD, Whipple, 2620.
GRIZEL, GRIZZEL, 3005, 6267.
GROVER, 13122; Jefferson, 10976.
GURDON, 4064; Bulkeley, 13043.
GUSTINA, M., 9806.
GUY, 772, 3224, 16479, 16700, 16701, 16718, 16720; Arthur, 1461; E., 15,-697, 16720; Ephraim, Browning, 16,-708; Ervin, 11922; Francis, 16710; G., 9726; Henry, 774; Owen, 16721.
GWENDOLYN, GWENDOLINE, Amy, 15162; Edith, 11901.
GWENNETH, 14799.

H., Harrison, 18997; Malcom, 10371; P., 16618.
HADASSA, 2204.
HADLEY, 13527.
HAILEY, 13913, 18357.
HALE, Kendall, 12270.
HALLIE, Sybil, 13729.
HALSTED, Glenn, 14317.
HAMILTON, Harry, 11900; Kincaid, 11894; Silas, 1584.
HANNAH, 105, 109, 116, 149, 186, 209, 288, 315, 327, 368, 412, 459, 490, 613, 936, 1002, 1033, 1659, 2555, 2571, 2727, 2743, 2816, 2865, 2940, 3002, 3366, 3920, 3953, 3997, 4014, 4015, 4025, 4090, 4148, 4151, 4189, 4409, 4720, 4749, 4757, 4786, 4849, 4854, 4861, 4931, 5001, 5433, 5436, 5473, 5536, 5556, 5566, 5730, 5770, 5837, 5852, 5863, 6214, 6251, 6271, 6344, 6367, 6424, 6804, 6814, 7020, 7501, 7508, 7727, 7905, 7931, 7957, 8204, 8225, 8286, 8514, 8617, 8631, 9038, 10071, 10139, 10176, 10178, 10185, 10204, 10448, 10469, 10700, 10734, 10758, 10760, 10848, 11219, 11529, 11645, 11706, 11732, 12331, 12413, 13814, 14228, 14280, 14555, 15114, 15372, 15652, 15849, 16258, 16413, 16820, 17012, 17396, 18358, 18359, 18360, 18361, 18362, 18363, 18364, 18365, 18366, 18472, 18487, 18547, 18559, 18560, 18561, 18631, 18632, 18633, 18634, 18742, 18775, 18781, 18793, 18816, 18830, 18850, 18865, 19020, 19150, 19160, 19182, 19401, 19501; A., 793; Abbott, 14,-819; Ann, 3382; Augusta, 811; B., 6448; Brooks, 18711, 19207; C., 14,-029, 15946; E., 4188; Elizabeth, 1675,

12194, 16223, 17519; J., 630; Jane, 12685; M., 14493, 19373; Margaret, 15471; Maria, 1237, 2632, 2657, 5016; Mary, 6430; Morris, 14286; Rebecca, 14434; Robinson, 11512; S., 18753; Skidmore, 2945; Susanna, 2212.
HANNIBAL, Lincoln, 947B.
HANSON, 996, 18895.
HARADEN, 5456.
HARLAN, 14821; Herbert, 11484; Page, 11479, 14822.
HARLOW, 15735; Merrill, 16114.
HARMON, 10693, 11428, 13806, 16723; A., 15734; Edward, 11867; P., 16,-728.
HAROLD, HARROLD, 1333, 2499, 12,-990, 14173, 16858, 17550; Alden, 11323; Allen, 17199; Arthur, 13543; B., 12083; Beech, 14139; Burnham, 1511; Calvin, 17855; Chester, 5654; Clarke, 13577; Clinton, 10307; D., 11203; Davies, 12967; Dewey, 14060; Edwin, 17909; Ellicott, 16059; Eugene, 1302; George, 6560, 16730; Lee, 9731; Leslie, 3815; Orrin, 15,-824; Quincy, 18077; R., 14566; Randolph, 16732; Robert, 10200; Stephen, 18221; Whalley, 4586.
HARRIE, Gilman, 765.
HARRIET, HARRIETTE, HATTIE, 689, 738, 750, 827, 2245, 2648, 3091, 3127, 3151, 3329, 3364, 3588, 4069, 4115, 4170, 4373, 4899, 5583, 5935, 7074, 9316, 10110, 10435, 10629, 11157, 11789, 11874, 12107, 12294, 12365, 12783, 12860, 13065A, 13133, 13586, 13639, 13717, 14090, 14283, 14680, 14774, 14781, 15453, 15494, 16052, 16136, 16944, 17065, 17145, 17441, 17554, 17869, 18038, 18061, 18086, 18367, 18476, 18509, 18511, 18522, 19170, 19336; A., 13048, 15578, 18,-924; Adaline, 821; Adelaide, 5035, 14,-186; Alice, 1199; Amanda, 622, 986, 9535; Amelia, 14662, 17814; Angeline, 15647; Ann, 11156, 12666; Atwood, 4271; Augusta, 10417, 16757; B., 10,-322, 19435; Belle, 10958; Boynton, 7151; C., 2363; Caroline, 11767; Castelle, 14047; Copeland, 18071; Dawson, 6587; Drusilla, 13130; E., 6536, 7983, 11338, 13975, 15715; Eliza, 17727, 18088; Elizabeth, 839, 4362, 12787, 13479, 15752, 16587A, 16643; Ella, 5104; Ellen, 3666; Emma, 3423, 13023; Erwin, 7167; Evelyn, 897; F., 10654, 16309; Fay, 8340; Florilla, 10412; Foster, 593; Frances, 13439; Frary, 6470; G., 16529; Gertrude, 5203; H., 6496, 16888; Hubbard, 4376; I., 15717; J., 10563, 10581; Jane, 5,-118; K., 6551, 12325; L., 6026, 13016, 19008; Laurie, 5153; Lavinia, 3615; Lena, 1356, 17678; Lincoln, 1225; Louise, 13054; Lucina, 16893; Lucinda, 603; Lucy 11288; Lulu, 18310; M., 3247, 5936, 11628, 11892, 11893, 12948, 16458, 18519, 19033, 19380; Mabel, 3611; Maria, 5992, 11406, 15,-840, 18226; Martha, 1384; Martineau, 13082; Mathews, 3708; May, 15158, 15802, 16489, 16673; N., 973, 19057, 19181; New Bernia, 14298; Newell, 4359, 4503, 6467; Rachel, 6599; S., 7089, 9763A; Seymour, 6870; Sophia, 4201; Swick, 10304; T., 3325, 13982; W., 19101; Warden, 1503; Warren, 14311; Wickes, 15193.
HARRIS, 17702; Ansel, 16736.
HARRISON, 2627, 10481, 19434; H. 12295, 12299, 12313; Rodney, 12851, Samuel, 16343.
HARRY, 885, 2364, 3117, 3428, 3621, 9928, 10235, 11140, 11741, 12568, 12572, 13015, 13929, 15055, 15627, 15658, 15807, 15972, 16525, 16738, 16742, 16743, 17032, 18050, 18505; A., 9693, 9884, 16747; Alfred Ivinomay, 17071; Allen, 6573; Amos, 7138; Augustus, 16756; Bishop, 18002; C., 9724, 14568, 16525; Celvine, 16772; Chapin, 15693; Clay 3398; Cornelius, 2511; Courtright, 17414; Curtis, 18,-208; D., 3605; De Forest, 6006; Dexter, 5194; E., 1223, 10572, 13934, 16181; Earl, 14651; Edmund 1315, 19536; Edward, 3620, 11897; Elmer, 3607; Elwell, 5207;; Emerson, 11915; Escot, 2021; F., 11144; Harmon, 16,-625; Harvey, 15477; Hindman, 10,-899; Huse, 3742; Innes, 12026; J., 1421, 13934, 16740, 16743; John 3744; Joseph, 12734, 16781, 16782; Kelley, 8385; Kreider, 3457; L., 14,-794; La Brantz, 16784; Le Roy, 9798; Linthicum, 3688; Lyman, 1402; M., 6454; Marshall, 14761; Mason, 12,-490; Nelson, 16000; Orin, 14670; Philemon, 13718; Plummer, 11231; Rainey, 12028; Roberts, 3631; Ross, 1354, 16793; Russell, 6486; Sparks, 11150; Stanfield, 15166; Thomas, 15,-627; Vespasian, 1167; Vincent, 11,-973; Walter, 16088; Wells, 1433; Winford, 16762.
HARVEY, 655, 858, 4513, 13022, 13807 14495, 16213; B., 3418, 17324; Bots ford, 3403; Bushnell, 14344; E., 9907; Haskell, 7135; L., 16811; Russell, 6526; Temple, 17253.
HASSON, 13238.
HAYDEN, 10480, 16818.
HAYMAN, HEYMAN, 4778, 4779, 4831.
HAZEL, 12737, 13181, 14060, 16247, 19536; Addie, 13730; Alberta, 11234; B., 17228; C., 17851; E., 10034; Elsie, 13758; Emma, 11471; May, 3640, 5395, 15265, 19014; Trella, 10,-967; Viola, 16094.
HAZEN, 5528.
HEBER, 2207.
HELEN, HELENE, 864, 1582, 1602, 2067, 2351, 3194, 3227, 3418, 3430, 5076, 5209, 6491, 10235, 11169, 12,-

364, 12367, 12420, 12719, 12831, 12935, 13359, 13867, 14401, 15464, 15817, 16321, 16431, 16764, 17138, 17148, 17191, 17571, 17736, 18095, 18716, 19111, 19507; A., 13017, 13,-468; Amanda, 14003; Anna, 16937; Aymar, 13004; B., 11500; Bernadine, 18277; Besonceney, 16515; C., 1367; Claire, 15778; Deiadamia, 13517; E., 14451, 18986; Eliza, 7169, 16926; Elizabeth, 15156, 17300; Gardner, 1338; Grace, 15062; Grant, 12454; H., 14535; Isabel, 12035; J., 5113, 18,-368; Jane, 2514; Jeffreys, 14320; L., 4529; Lee, 5581; Louise, 10325, 16,-097, 16151, 17213; Lucinda, 14574; Lydia, 6561; M., 9880, 11203, 15470; Mar, 9949, 11557; Maria, 674, 17740; Marian, 13571; Marie, 14007; Martha, 7178, 15873; Martina, 9059, 9070, 9085; Maude, 3816; May, 3447, 11,-324; McClure, 14370; Mildred, 15916; Ore 12937; Potter, 17308; Price, 15,-239; Sophia, 956; Spencer, 3446; Virginia, 13214; W., 2507, 14548; Ward, 13249; Wight, 1518.

HELENA, A., 13383.

HELM, Charles, 14511.

HEMAN, 12261, 16821; Ambrose, 11,-152, 11164; E., 4442; H., 14537; Holmes, 12888.

HENRIETTA, HENRIETTE, 3296, 3536, 4898, 4924, 9076, 9078, 9342, 11187, 13454, 16901, 18690; Augustine, 14,-509; Dora, 11752; Isabel, 1362; L., 14538; Lakin, 10573; Lynde Parris, 5049; M., 15742; Maria, 9063, 13471; Marie, 13463; Myrl, 17780.

HENRY, 971, 1038, 2352, 2368, 2497, 2986, 3394, 3810, 4292, 4479, 4897, 4942, 4947, 4958, 5884, 6200, 6201, 6223, 6245, 7966, 9101, 10119, 10482, 10580, 10622, 11142, 11189, 11401, 11751, 12106, 12124, 12751, 12755, 12762, 12797, 12860, 13796, 13802, 13930, 13949, 13981, 14359, 14489, 15249, 15392, 15903, 15937, 16255, 16338, 16446, 16523, 16822, 16827, 16832, 16839, 16852, 16866, 16872, 17124, 17440, 17794, 17829, 18037, 18060, 18768, 19059; A., 1048, 1248, 5032, 13837, 14717, 16877, 16880; Adams, 782, 7156; Adolphus, 7040; Albert, 12494; Alonzo, 3650; Artemas, 7143; Augustus, 12846; B., 9671, 13313, 14469; Berton, 14679; Bush, 17160; C., 14207, 16211, 16885; Clarence, 11676; Clay, 3456, 9610, 14783, 16179, 16246; Clifford, 5186; D., 14,-518; Dexter, 6552; Duncan, 11108; Dwight, 4280; Edward, 7121; Eugene, 3638; F., 14056, 15941; Frank, 16,-109; Frederick, 5927; Gilman, 12658; Gould 5927; Guy, 16346; H., 1181, 3411, 11150, 14518, 14534, 16887; Hale, 12286; Hamilton, 6492; Herbert, 916; Hill, 14519; Hiram, 16635; Holmes, 1520; Howard, 671; Hull, 5324; Huntington, 5176; Irving, 14,-036; Jackson, 14060; James, 5079; Jesse, 4465; Jonas, 5121; Jonathan, 2330; Josephus, 6411; Judson, 3099, 5918; Juline, 6534; Knowles, 14632; L., 3472; Lee, 13891; Leibee, 12141; Leslie, 17024; Lincoln, 1223; Lionel, 14977; Lord, 16521; M., 12659; Martin, 11385; Martyn, 5045; Merrick, 1082; Monroe, 16315; Moody, 1447; N., 1393, 4165; North, 6028; O., 6455, 12990; Orson, 3444, 3636; P., 13038, 16306; Parsons, 7073; Perkins, 9536; Philip, 15724; Porter, 11933; R., 18712; Reverdy, 16859; Rice, 2225; S., 16896, 18506; Safford, 12,-892; Samuel, 5935, 5999; Sibley, 15,-954; Stevens, 16110; Sumner, 823, 824; Thaddeus, 14577; Theodore, 16,-903; Theophilus, 5060; Thomas, 14,-859; Tutnal, 6379; Van Dyke, 15230; W., 14540, 15732, 19229; Wakeman, 2964, 3115, 16909; Waring, 3089; Warren, 1441, 7096; Weston, 6863.

HEPSIBAH, HEPSIBETH, HEPZIBAH, HEPZIBATH, HEPZABETH, 238, 361, 2064, 2131, 4733, 5461, 10112, 10393, 13914, 18369, 18370, 19126, 19547; Hayward, 10769.

HERBERT, 3564, 6463, 9351, 9359, 10235, 11895, 12980, 13493, 13538, 15829, 16698; A., 14877; Alfred, 12,-871; Allen, 17457; Andrews, 1549; Arminius, 4520; B., 10235; Blish, 12524; Duane, 3352; E., 14233, 16,-911; Edward, 2543, 11901; Edwards, 16931; Elmer, 1592; Ernest, 16264; Ervin, 16985; Eugene, 16546; F., 14,-030; G., 7998; Glover, 11211; Henry, 5981; Hori, 11629; Julius, 16993; L., 5165, 6503, 6518; Leon, 11321; Linton, 14060; Locke, 2460; Luther, 2454; M., 16689; Marcus, 17002; Merrill, 8382; Monroe, 10412; Newell, 11517; O., 10705; Radford, 15017; Robertson, 15017; Rogers, 5190; Rollins, 1556; Roy, 17617; Russell, 1304; Walter, 8376; Wesley, 5108; Wilson, 1502.

HERMAN, 1224, 1333, 14060, 15570, 16202, 16239, 17021; D., 12179; E., 15598; H., 5226; Henry 18101.

HERRICK, Andrews, 12284.

HERSCHEL, D., 15604.

HERSEY, Bradford, 518.

HERVEY, 15939; Gouldy, 17198; Lightner, 14933; Mead, 15945; Wilcox, 3497.

HESTER, 4569, 9502, 10500, 10670, 15,-336; Ann, 10292.

HETTIE, HETTY, HITTY, 7072; Belle, 11343; Grace, 13574; Shepard, 8002.

HEZEDIAH, 230.

HEZEKIAH, 131, 2857, 7939, 10903, 12260, 16828, 16829, 16838.

HIAL, 10001; Augustus, 10015.
HIBBARD, 17025.
HILAND, Hill, 15505, 15517, 15533.
HILDA, 1284, 14641; Barr, 9127.
HILLITIE, 18028.
HINTON, 14844.
HIRAM, 2606, 2936, 3190, 3210, 4155, 6366, 8308, 9572, 9661, 10940, 11,077, 11377, 11425, 11530, 11555, 11658, 11924, 12942, 13464, 13619, 16520, 17026; Andrews, 3401; C., 10,363; E., 5144, 9580; Edward, 9586; Edwin, 847; Erwin, 10681; Eugene, 3438, 11571; F., 14729; Gilbert, 5038; Hezekiah, 10923; K., 11888; King, 15826; Knowlton, 14552; Luther, 10,736; M., 17028; Madison, 8310; N., 17432; Nicholas, 17030; S., 11561; Smith, 6846; Sydney, 15833; W., 4413, 10363, 14030.
HOBART, R., 10719; Selden, 3586; Whiting, 3722.
HOLDER, 4855, 18917.
HOLLAND, 733, 1137, 17047; Smith, 1563.
HOLLOWAY, Taylor, 7034.
HOLLY, 693.
HOLMAN, K., 5354.
HOLMES, 17381.
HOMER, 13701, 17081; Charles, 13872; Chidsey, 13250; Daniel, 15175; Henderson, 17053, 17054; Holmes, 4194; Jay, 5117; Merrill, 1531; Webster, 13,631.
HONOUR, 10860.
HOPE, Stanley, 14835.
HOPESTILL, 6298.
HORACE, 506, 1261, 2647, 3203, 3357, 9625, 9675, 10151, 10235, 11379, 11395, 11509, 12752, 12947, 13121, 13122, 17056, 17057; A., 5349; Archer, 14153; Arthur, 16380; B., 14211; C., 4468; Church, 9625; Crowell, 11904; D., 9670; Eaton, 14,855; Edmund, 1510; Edward, 1261; Franklin, 14576; G., 19009, 19034; Gershom, 10233; H., 13665; Homer, 16372; Jonathan, 10307; L., 19221; Leslie, 506; M., 4557; Mason, 6416; Niles, 4363; Parker, 11914; Perry, 17068; Phillips, 1547; Sibley, 825; Sylvester, 13131; Z., 4447.
HORATIO, 2142, 2222, 2223, 13643, 13968, 13974; G., 14794; N., 12104; Nelson, 13164; Perkins, 11361; Wilbur, 2392.
HORTON, James, 16265.
HOSEA, 2588, 3971, 4045, 4075, 4259, 10175, 15185, 15862, 17077.
HOUSTON, 12797.
HOWARD, 1317, 2364, 3477, 10492, 11053, 12445, 15957, 16194, 16283, 16868, 16886; A., 9863, 9897 Arthur, 13564; Barlow, 11574; Clark, 12903A; Clifford, 1529; Dickinson, 10977; G., 5180; H., 14981; James, 15475; Kent, 5396; Kimball, 3576; Lewis, 6037; S., 9881; Spencer, 1358; Victor, 3540; W., 12392.
HOWE, 9647.
HOWKIN, 17822.
HOYT, Henry, 9790.
HUBBARD, 9760, 16216; Ervin, 16221.
HUDSON, 13920.
HUGH, 12705, 14645; Ellsworth, 16017; Orrin, 12309.
HULDA, HULDAH, 336, 621, 2592, 2781, 3010, 4124, 5866, 5867, 6391, 12613, 13409, 13584, 14203, 18466, 19521; W., 2687.
HULSEY, B., 17080; F., 17083.
HUMPHREY, HUMFRY, 10100; Bigelow, 477.
HURLBURT, 11335.
HYATT, 10834.

I., M., 17089.
ICHABOD, 2769, 2858, 18875; Norman, 48.
IDA, 1018, 2669, 5051, 10118, 10870, 11041, 11675, 12323, 12476, 13270, 13374, 15262, 15377, 15443, 15559, 16339, 16809, 16914, 17355, 17465, 17558, 17838, 18297; Anna, 15287A; C., 5162; E., 16185; F., 15958; Frances, 17691; Gertrude, 1273; Helen, 7144; Irene, 10946; Josephine, 965; M., 940, 2677; Mae, 14672, 15301; Maria, 5119; May, 1194, 4523, 11386, 13401, 13656, 16661; Standish, 4545.
IDRAS, Geraldine, 12909.
IGNATIUS, 9006, 9014, 9016A, 9028, 9051, 15046, 15050, 17089.
IMOGENE, 14650; M., 12112.
INA, Ellen, 13669; Florence, 2542; Jane, 9736.
INCREASE, Sumner, 13901.
INEZ, 15449, 17359; E., 11627; Eleva, 1275; Eliza, 11417; Moffatt, 2382; Viola, 8372.
IOLA, May, 15489.
IRA, 4029, 4324 5551, 10699, 11427, 11554, 12672, 13691, 13704, 17095, 18738, 19157; A., 19393; Allen, 10,688; Benjamin, 7958, 7978, 7990, 8004; Edgar, 1460; G., 15306; Jesse, 12637; Josiah, 12642; Nelson, 12513; Parker, 9777.
IRENE, EIRENE, 521, 863, 1288, 6419, 9748, 11783, 16743; Blanche, 13303; Burchard, 11898; D., 6495; Wheelock, 5085; Whittier, 14258.
IRIS, 5365.
IRMA E., 9918.
IRVING, 13810; A., 4233; D., 11203; Eli, 14036; Eugene, 765; Francis, 17102.
IRWIN, 17217.
ISAAC, 2080, 2218, 2832, 3103, 3162, 3407, 3901, 3907, 3921, 3929, 3963, 3989, 4048, 4190, 5549, 7519, 7901, 7902, 7912, 7927, 8207, 8220, 8244, 8245, 8271, 8289, 8500, 8503, 8507, 8508, 8510, 8517, 9931, 10473, 10544, 11534, 12807, 14059, 15081, 15365, 15370, 16406, 16801, 16947, 17105,

17112, 17117, 17120, 18186, 18683, 18713, 18769, 18925; A., 4229; B., 17078; Blackman, 2960; C. G., 12276; Clarence, 17749; D., 13474; Davis, 1081; Fitch, 914; Gilman, 12647; Girard, 10501; Merill, 8303; Morris, 16750; Newton, 6463; P., 16533; Pennington, 5318; T., 11889; Tichenor, 17122; Underhill, 14770; 14778, 14,-786, 14796; Van Duzer, 10488.
ISABEL, ISABELL, ISABELLA, ISABELLE, 609, 3351, 4330, 11147, 11,-841, 13005, 13532, 15031, 16526, 16528, 17842; Adelia, 14972; Calloway, 3707; E., 2673; Elizabeth, 3319; Farwell, 15750; M., 3334, 12702, 14957; Martha, 14162; May, 17773; N., 11844; Smith, 3528, 12427; Sophia, 4801.
ISACHAR, 12458.
ISAIAH, 2260, 5478, 5510, 5537, 5564, 12697.
ISHAM, 15548.
ISHER, 17465.
ISIEL, 11725.
ISORA, Frances, 1270.
ISRAEL, 4771, 4838, 12461, 19128; Loring, 4836; Trowbridge, 17126.
ITHAMAR, 256.

J., Elwyn, 13714; Herbert, 14964; J., 13122; L., 13721A; Milton, 10010; Otis, 11510; Russell, 16930; W., 12,-379, 16389; Wolcott, 18120.
JABEZ, 2768, 2840, 3084, 3305, 3310, 8253, 13687, 14506, 15768.
JACKMAN, 1585.
JACKSON, 4946, 12811.
JACOB, 162, 312, 395, 415, 539, 8208, 8250, 8258, 8272, 9047, 10542, 10545, 11529, 11667, 13261, 13266, 13715, 13,-724, 14219, 15330A, 18805, 19083, 19,-546; Alden, 10646; M., 10554, 16948; Perkins, 10814; Platt, 10569, 10600; S., 907; Taylor, 12143; Whipple, 2630.
JACYNTHIA, 16371.
JAMES, 142, 175, 202, 274, 303, 321, 473, 570, 895, 1039, 1394, 1599, 2156, 2168, 2439, 2577, 2668, 3127, 3412, 3429, 3491, 4019, 4355, 5712, 5725, 5762, 5797, 5809, 5838, 5843, 5865, 5890, 5934, 6206, 6218, 6246, 6280, 6282, 6322, 6355, 8330, 9002, 9009, 9322, 9573, 9980, 9993, 10002, 10070, 10080, 10082, 10083, 10092, 10093, 10097, 10102, 10111, 10129, 10134, 10141, 10235, 10443, 10447, 10830, 10852, 10854, 10856, 10912, 11003, 11081, 11221, 11585, 11653, 12055, 12409, 12564, 12608, 12622, 12695, 12725, 12807, 12809, 12811, 12860, 13296, 13550, 13874, 13998, 14110, 14260, 14263, 14269, 14274, 14479, 14684, 14934, 14940, 14945, 14949, 15366, 15764, 15851, 16186, 16195, 16234, 16248, 16266, 16350, 16450, 16803, 17010, 17058, 17131, 17132, 17133, 17134, 17143, 17154, 17156, 17178, 17184, 17269, 17309, 17573, 17587, 18053, 18684, 18966, 19186, 19189; A., 9577, 10870, 12984, 17313; Albert, 10227, 11277; Alexander, 12,-819; Alfred, 1394; Allen, 17194; Anderson, 15394; Andrew, 16428; Arthur, 12083; Asa, 1050; Augustus, 17206, 17210; B., 10435; Ballard, 12912; Boorman, 10753; Bradford, 16047; Brainard Taylor, 17031; Brason, 16674; 16678; Burnette, 17225; Byard, 17295; C., 17235; Charles, 3680; Christopher, 6528, 6589; Clarendon, 832; D., 15,-146, 15907, 16542; Daniel, 5375; Dean, 13429, 17035, 17041; Delbert, 3641; Duane, 3349; Dudley, 919; E., 4566; Earle, 17233; Edgar, 14118; Edward, 10373; Edwin, 12130; Elliott, 10804; Everett, 4308, 4489; Everhart, 17157; Francis, 6521; Frank, 5915, 9804; Franklin, 17241; Frederick, 13119; French, 5191; Grant, 16786; Guthrie, 14697; H., 4331, 6546, 12178, 13467, 14212, 15635; Harrie, 17245; Harrison, 12730, 12738, 14513; Harvey, 682, 10155, 13419, 15461, 15472, 17250; Hendry, 17720, 17725; Henry, 5065, 11087, 11109, 12019, 14959, 14970, 15950, 16249, 17265, 17268; Hooper, 17099; Howe, 8336, 8368; J., 12175; Jones, 14688; K., 3539; Keyes, 5580, L., 17271, 17927; Lee, 13296; Le Grande, 5995; Lewis, 10291A; Lockwood, 13369; Loring, 842; M., 712, 14721, 16855; Madison, 10935, 13653, 17275; Magelon, 10927; May, 9348; Mc Intire, 1680; Mc Lean, 17,-293; Menzo, 15997; Moncrief, 17301; Moroni, 11036; Mosoni, 11031; Newkirk, 13482; Newman, 16792; Noyes, 35, 12077; P., 2624, 4230, 19337; Parsons, 3308; Patterson, 10884; Percival, 15401; R., 17146; Raleigh, 16,-615; Ranney, 13033; Reed, 15875; Rignall, 2342; Robert, 5079, 15017; 16429; Rodman, 17198; Roy, 13072; Rush, 10023; Russell, 17148; Ruthven, 10039; S., 11082; Samuel, 3513; Sargent, 17302; Sheffield, 4470, 4569; Simmons, 11510; Somerville, 3701; Sullivan, 1065; Swan, 4455; Sylvester, 13122; T., 13583; Taylor, 17029; Theodore, 17304; Thomas, 17049; Trask, 17523; Tully, 10029; Turnbull, 10872; Turner, 18002; Tuttle, 13385, 13388, 13393; Vincent, 13849; W., 935, 2636, 2974, 5910, 16010, 19368; Walter, 15661, 15664; Washington, 17,-013; Wesley, 15562; Wetherbee, 529; Willard, 10710; William, 2406, 12207, 17165; Williams, 14290; Wood, 3291; Woodbury, 17019; Woodhouse, 4585.
JANE, 2557, 3363, 4179, 5459, 5945, 5955, 9024, 9046, 9753, 9971, 9997, 10271, 10476, 10701, 12108, 12215, 12780, 12797, 15076, 15121, 15331, 15418, 15636, 16014, 16238, 17059,

17928, 18036, 18059, 18227, 18371, 18550, 18562, 18567, 18635, 18636, 18730, 18792, 18907, 18931, 19102, 19421, 19545; A., 1394, 18258; Ann, 13472, 14056; Augusta Maria, 16293; B., 3322, 17100; Barker, 6555; Bein, 4423; Coolidge, 1350; Davis, 2413; E., 1232, 2375, 6018, 16035, 18372; Eliza Hervey, 3313; Elizabeth, 11615, 16033; Everett, 13002; F., 15745; H., 11230; Jennette, 12596; L., 18987; M., 2641, 10558, 16595; Maria, 2292, 4272, 5137; Steele, 13172.

JARED, 17135; W., 17311; Ward, 11161.

JARIUS, 27; C., 17314.

JARVIS, 3145, 4876, 6294; B., 885.

JASON, 1103, 2586, 8295, 8323, 14586, 17315; Duncan, 1021; James, 17319.

JASPER, 439, 457, 13954; Clinton, 15,-099; Devitt, 13956; Marion, 10365, 10371; Samuel, 16656; Walker, 17348.

JAY, 3328, 3418, 9727, 12108.

JEAN, JEANIE, 4561, 17034, 18465; Eleanor, 1504; Louise, 14740; Suffern, 12146; V., 1465; Watson, 11510.

JANET, JANETTE, JEANETTE, JENETTE, 10231, 10828, 11863, 15141; A., 18160; B., 11099; Blanche, 14866; Dawson, 3316; Dorinda, 13873; Elizabeth, 13619; Trask, 16041; Wilson, 10781.

JEDEDIAH, 576, 7926, 7941, 15497, 18846; R., 4102, 4287; Wood, 5334.

JEDUTHUM, 12225.

JEFF, Earl, 14546.

JEFFERSON, 4834, 12796, 12801; Gregg, 1542; Randolph, 17227.

JEMIMA, 141, 216, 2932, 5492, 5509, 5547, 11191, 11864, 15073, 15083, 19214, 19479; A., 4147; Adams, 8356; Albee, 11611; Catherine, 11918.

JENCKES, JENKS, 6336, 11835.

JENEFER, Alice, 12328.

JENNESS, Day, 13787.

JENNETT, JENETT, 14439, 18011.

JENNIE, JENNY, 1104, 5372, 6481, 11,-229, 11482, 11540, 12013, 12505, 12727, 12747, 13448, 14366, 15295, 15355, 15792, 17136, 17187, 17465, 18286, 18294; A., 1371; Alberta, 1320; Caroline, 10974; Cecelia, 12030, 13328; Cornelia, 10126; E., 11443, 12017, 12049, 17141; Eliza, 4521; Elizabeth, 13626; Emerton, 14436; Estelle, 3450; Eve, 11545; Frances, 10429; H., 6553; Julia, 922; L., 4412, 8363, 17448; Lathrop, 3619; Leak, 16791; M., 9883, 16873; Maria, 13878; May, 1308, 15,-821, 17083; Olive, 5170; P., 4501, 15,-791; Ruth, 5982; Temple, 15810.

JENNISON, 1077.

JERAMEEL, JERAHMEEL, JERATHMEEL, 6335, 8224, 10635.

JERRY, JEREMIAH, JERRIE, 135, 191, 3930, 3968, 6210, 6225, 6250, 6285, 6361, 10343, 10606, 10607, 10610, 10619, 10621, 10623, 10818, 11880, 14339, 16836, 17349, 17350, 17584, 19145, 19493; A., 6435; Bishop, 10,-800; Fisher, 10615; Garthwait, 16,-277; Halsey, 4063; Woods, 1193.

JEROME, 11051, 11566, 12278, 17351; Allen, 6443; B., 11826, 13544, 17365; Byron, 17374; D., 19220; Hunt, 5126; Samuel, 15159; Winthrop, 17370, 17,-373.

JERUSHA, 3402, 3592, 4215, 4810, 4823, 4833, 5776, 8606, 8614, 9835, 18736, 18743, 18756; Ann, 17247; Dorr, 4950.

JESSE, 26, 2091, 2803, 2956, 4013, 4122, 4144, 4758, 4875, 6338, 10020, 10689, 11714, 11730, 12980, 13961, 15065, 15070, 15128, 17246, 17375, 17915, 17931, 18890, 19097, 19188, 19390; A., 4991, 11846; Aldrich, 6542; B., 10057; Brown, 4994; C., 10512; Forestall, 11605; Goodnow, 17376; H., 17257; Herbert, 13983; Isaac, 10533; J., 15795; Lemuel, 14039; Leroy, 13,-140; Pike, 13934, 13936; Sidney, 14047.

JESSIE, 12146, 12505, 12672, 12984, 14,-348, 14513, 15366A, 15446, 16915, 17,-031, 17264, 17900, 19010; Almeda, 12,-852; Besonceney, 16517; Charlotte, 13,-052; Edna, 19536; Elizabeth, 12023; Floyd, 17344; Fremont, 4461; J., 10574; Jane, 10026, 10127; L., 12546, 15237; Lake, 12602; Maria, 13521; Mary, 10957; Maud, 12031; Myrtle, 16197; P., 16745; Roselle, 9730; S., 2408; Sewell, 12826; Tillotson, 1566.

JETHRO, 5415, 5434, 5453.

JETT, Ozella, 16774.

JEWETT, 13804.

JIRAH, 16846.

JOAB, 12694.

JOANNA, JOHANNA, 122, 160, 2750, 2807, 2815, 4740, 5560, 5706, 5789, 5888, 8263, 11507, 15153, 15855, 16,-709, 16957, 18373, 18374, 19134, 19452; Brown, 4306; Crosby, 6820, 6831; Hotchkiss, 4992; Jane, 15388.

JOB, 3027, 6348, 15271, 15367, 17377, 17379, 18339, 19164, 19339, 19340; Emerson, 17378.

JOEL, 261, 393, 417, 489, 578, 646, 647, 707, 741, 2041, 2174, 6816, 6854, 8530, 10259, 10436, 10453, 10478, 10489, 11353, 11357, 11426, 12796, 12799, 12807, 12814, 13220, 14691, 14839, 14844, 15001, 17380, 18420, 18967, B., 13971; Chester, 1156; Elliot, 14853; H., 16356; Jefferson, 14133, 17222; L., 5018; M., 8528; Niles, 17034; S., 2155; Thomas, 12816; W., 11656.

JOHANNES, 18241.

JOHN, 23, 107, 113, 118, 153, 236, 241, 259, 296, 306, 383, 441, 509, 653, 795, 818, 941, 1029, 1676, 2004, 2008, 2012, 2026, 2030A, 2052, 2057, 2096, 2164, 2213, 2258, 2562, 2574, 2625, 2705, 2710, 2721, 2740, 2759, 2770,

2802, 2828, 2843, 2846, 2891, 2923, 2925, 2947, 2950, 2986, 3083, 3129, 3237, 3300, 3385, 3483, 3506, 3716, 3916, 3943, 3962, 3980, 4016, 4092, 4702, 4800, 4910, 4972, 5192, 5204, 5400, 5410, 5439A, 5743, 5768, 5827, 5828, 6248, 6275, 6283, 6802, 6812, 6844, 7009, 7032, 7082, 7086, 7732, 7949, 8265, 8294, 8365, 8602, 9000, 9001, 9008, 9300, 9302, 9500, 9503, 9623, 9632, 9636, 9652, 9754, 9771, 9928, 10050, 10051, 10061, 10094, 10125, 10173, 10186, 10203, 10209, 10280, 10330, 10400, 10423, 10433, 10538, 10601, 10712, 10813, 10849, 10,-857, 10902, 10906, 11014, 11016, 11019, 11044, 11068, 11071, 11115, 11124, 11,-136, 11137, 11141, 11292, 11296, 11298, 11459, 11526, 11529, 11544, 11545, 11777, 11797, 11798, 11906, 12000, 12001, 12004, 12006, 12044, 12054, 12100, 12156, 12161, 12316, 12370, 12,-397, 12411, 12532, 12794, 12797, 12798, 12811, 12832, 12922, 12927, 12983, 13108, 13192, 13326, 13358, 13359, 13360, 13414, 13551, 13690, 13833, 13945, 13962, 13993, 14069, 14086, 14589, 14652, 14692, 14749, 14750, 14868, 14946, 15001, 15006, 15030, 15072, 15125, 15235, 15246, 15298, 15318, 15319, 15330, 15344, 15463, 15552, 15637, 15644, 15659, 15731, 15764, 15812, 15843, 15865, 15891, 15900, 15902, 15976, 15980, 16117, 16118, 16126, 16199, 16235, 16278, 16337, 16739, 16869, 16949, 16962, 17068, 17111, 17207, 17260, 17379, 17383, 17384, 17385, 17386, 17387, 17388, 17389, 17390, 17391, 17394, 17395, 17398, 17400, 17403, 17404, 17405, 17407, 17409, 17412, 17416, 17420, 17421, 17425, 17426, 17427, 17431, 17435, 17446, 17450, 17469, 17520, 17568, 17591, 17621, 17966, 17971, 18052, 18214, 18265, 18284, 18447, 18453, 18563, 18714, 18727, 18812, 18827, 18864, 18874, 18889, 18914, 18915, 18921, 19235, 19330, 19386, 19415, 19474, 19487, 19526, 19528, 19541, 19550; A., 8528, 12015, 13179, 14793, 16359, 17473; Abel, 5359; Adams, 466, 9541, 9786, 16132; Albert, 4395, 13074; Alden, 1521, 12688; Allen, 5530; Alvin, 16000; Anderson, 14072, 16997; Andrew, 13374; Anthony, 10462; Archibald, 3817, Arthur, 1328, 13364; Audubon, 3495; Augustus, 10211; Austin, 1016, 13774; B., 1160, 1666, 3497, 4421, 6400, 12830, 13538, 13793, 13795, 13809, 13943, 16800, 17474; Baker, 5063; Baltzell, 3535; Banister, 1655; Bankhead, 3516, 3684; Barton, 16031, 16032; Benjamin, 6456; Bernard, 14050, 14053; Bion, 1189; Blake Emmons, 5196; Borders, 15078; Botsford, 3078; Brewer, 14629; Brooks, 2098, 2332, 2486, 14638, 14642; Brown, 4967; Burr, 2970; C., 3474, 11073, 11327, 15962, 16864, 16969, 17475, 19021; Calvin, 17479; Campbell, 771; Cargil, 10921; Charles, 11132, 16692; Clement, 912; Clifton, 14294; Coe, 11925; Collister, 14869; Cooley, 14674; Corey, 3536; Cottrell, 17452; Crow, 10154; Curtis, 11772; Curtiss, 3617; D., 4156, 4174, 11839, 11861, 16680, 18052; Dane, 13384; Davenport, 10747; David, 3676, 9056, 9072, 9084, 9093; Davis, 6441; Dean, 13391; Dennis, 11177; Dorr, 920; Douglas, 16735; E., 2529, 7998, 14647, 14859, 16783; Early, 17488; Ebenezer, 14656; Edward, 15725, 16929, 16933, 16936; Edwards, 2944, 16917; Edwin, 12848; Egbert, 12433; Elhanan, 664; Eliakim, 17014; Elmer, 16034; Emery, 2320, 2466; Emory, 16426; Enville, 10243; Ernest, 13204; F., 2696, 10562, 15767, 17491, 17492, 17494; Fisk, 12242; Fletcher, 3400, 17496; Ford, 4435; Francis, 8355; Franklin, 11162, 11558; Frederic, 8367; Freeman, 10226; Frinck, 9565; G., 4407, 12170, 12575, 17499; H., 1495, 3429, 10846, 14862, 14948, 15308, 15581, 15762; H. H., 3586; Hale, 19536; Hall, 2809; Halsted, 14318; Hancock, 4918, 9526, 17501, Harmon, 16918; Harold, 3512, 3672; Hartley, 17502; Harvey, 6394, 6598; Henry, 11004, 11254, 13078, 15256, 16140, 16581, 17157, 17168, 17444, 17508; Henry Hobart, 3386, 3722; Hersey, 12886; Heywood, 17516; Hiero, 16056; Hill, 3288, 3658; Hoar, 2070; Hobart, 16042; Hoge, 11949; Holmes, 4191; Howard, 13329; Howell, 9330; Hudson, 16194; I., 10466; Ivy, 12823; J., 3466, 5906, 5921, 10447, 11,-815; J. W., 5111; Jackson, 17898; Jacob, 15293; James, 3115; Jerome, 16,-727; Jones, 9317; Joshua, 3435; Judson, 5919; Kennedy, 14295; Kimball, 947B; Kittridge, 17032; L., 3067; L., Thompson, 4328; Lawrence, 17546; Lee, 2231; Lemons, 11023; Leonard, 5389, 12918, 17072; Leverett, 13297; Lewis, 10870; Lispenard, 3573; M., 3104, 9910, 10715, 13862, 16856; Madison, 740; Martin, 3635, 15389; Maurice, 16759; Milton, 10192, 13459, 16345; N., 13716; Nelson, 5828, 16136; Nevins, 350; Newton, 5899; O., 14517; Oatman, 17536; Oliver, 17547; Orson, 15732; Owen, 4339; Ozias, 4446; P., 10221, 16849, 18289; Parsons, 3307, 3675, 12262; Pearce, 9355; Peck, 5957; Perkins, 13932; Perry, 1238; Pitts, 4169; Preston, 596, 770; Quincy, 676, 13348; R., 486, 3261, 17558; Reddington, 13917; Redmond, 17036; Reed, 3020; Richard, 17562; Richmond, 3321; Robinson, 11514; Ross, 14766; Russell, 3557, 3720, 15390, 16920,

17688; S., 5579, 13927, 14521, 15,-573, 17566, 17567; Samuel, 11382; Scammel, 8334; Simeon, 11006; Squier, 12404; Stimwinder, 17159; Sylvester, 13109, 13117; T., 4026, 17052, 17428, 17569; Tallman, 14870; Theodore, 17272; Thomas, 17433; Thompson, 5040; Thorne, 12784; Tillotson, 1459; Tingley, 14754; Todd, 5884; Tracy, 17338; True Clough, 765; Tunis, 17,-101; Tyler, 9640; Vischer, 5964; W., 802, 3163, 3164, 5570, 11744, 14453, 16078; Wallace, 15922; Walton, 11,-558; Warren, 6510; Wells, 1127; Wesley, 12209, 14061, 15096, 15567, 15659, 15944; Westley, 11689; Whittier, 16149; Wilks, 6278; William, 3275, 9848, 11033, 11390, 11769, 14,-925, 15363, 15561; Williams, 9849; Wilson, 1252, 14508; Woodbury, 3671, 12952.

JOHNSON, 2904, 3048.

JONAS, 260, 299, 408, 736, 2020, 2031, 2042, 2076, 2122, 2177, 4735, 4776, 4825, 10346, 11661, 11682, 11721, 12359, 12380, 13875, 14920, 15464, 16495, 16755, 17573, 18800, 18832, 18968, 19480; Alexander, 14923; C., 10359; E., 10363; King, 11637; Randall, 5002.

JONATHAN, 226, 266, 330, 351, 380, 433, 435, 454, 468, 783, 809, 1486, 2016, 2050, 2559, 2569, 2600, 2731, 3917, 3940, 4005, 4119, 4129, 4715, 4738, 4751, 4788, 4863, 4870, 4878, 4891, 4984, 5412, 5425, 5444, 5458, 5495, 5504, 5531, 5545, 6257, 6343, 6403, 6829, 6836, 7703, 7709, 7717, 7727, 8214, 8223, 8240, 8326, 9570, 9756, 10072, 10115, 10300, 10355, 11,-226, 12003, 12222, 12235, 12329, 12330, 12456, 12469, 14579, 14719, 15322, 17276, 17574, 17575, 17576, 17579, 17580, 17581, 17582, 17583, 17584, 17585, 17586, 17593, 17601, 17606, 18428, 18715, 18718, 18720, 18726, 18728, 18765, 18856, 18858, 19074, 19082, 19084, 19192, 19198; Andrew, 4351; Augustine, 810; B., 629; Brooks, 980; D., 794; Dearborn, 12176; Edwards, 13465; Fisk, 12249; Foster, 9787; Fry, 4977; J., 4332; Jones, 9320; M., 17620; Robert, 17,-622; Taylor, 333.

JOSEPH, JOE, 6, 129, 138, 155, 298, 329, 353, 379, 461, 573, 947B, 1581, 2002, 2011, 2718, 2719, 2726, 2753, 2771, 2820, 2853, 2855, 2868, 2930, 2993, 3086, 3102, 3623, 3708, 3951, 4032, 4182, 4717, 4755, 4798, 4812, 4852, 4853, 4873, 5418, 5421, 5516, 5747, 5764, 5806, 5844, 5874, 5909, 5,-911, 5942, 5952, 6010, 6800, 6808, 6822, 7505, 7524, 7701, 7708, 7716, 8205, 8600, 8601, 8613, 9097, 9545, 9717, 9925, 9928, 9933, 9968, 9972, 9977, 9985, 9987, 10045, 10047, 10053, 10,-109, 10114, 10136, 10202, 10257, 10258, 10262, 10266, 10270, 10273, 10274, 10276, 10287, 10293, 10296, 10668, 10792, 11018, 11144, 11424, 11430, 11465, 11505, 11775, 12245, 12376, 12401, 12412, 12645, 12646, 12,-797, 12869, 13483, 14000, 14084, 14223, 14276, 14635, 15116, 15743, 15764, 15828, 15963, 16046, 16050, 16121, 16169, 16254, 16261, 16951, 16961, 17011, 17410, 17418, 17606, 17611, 17625, 17626, 17627, 17628, 17630, 17631, 17633, 17635, 17636, 17638, 17641, 17649, 17650, 17652, 17656, 17698, 17788, 18051, 18549, 18552, 18757, 18820, 19069, 19079, 19103; A., 5033, 14423; Adams, 4934, 15712; Alvin, 3752; Atwood, 504; Augustus, 13745; B., 13585, 16053; Bancroft, 11403; Benjamin, 11470; Bennett, 2948; Benton, 8739; Boynton, 10183; Bragdon, 753; Bristol, 3160; Byram, 11776; C., 17258; Chamberlain, 769; Cheney, 1219; Columbus, 13861, 13,-868; Cummings, 2237; Curtis, 5141; D., 10285; Darr, 17489; Edgar, 3678; Edward, 11034, 11260, 17161, 17169; Elwood, 11915; Emerson, 10182; F., 17,-672; Fry, 17653, 17655; Greene, 4509; H., 11886; Halsted, 14279; Harvey, 11790; Heath, 17805; Henry, 4454, 11028, 16629, 17656; Huntress, 13390, 13394; Isaiah, 12705; J., 15155; Klapp, 9338, 9342; L., 11794, 12592; Lacy, 15769; Lewis, 3814, 17699; Lyon, 14270, 16273; M., 11621, 15,-969, 16181; Marik, 10294; Moses, 5932; N., 632; Page, 17045; Patrick, 13662; Platt, 3567; Pollard, 5059; Proctor, 8260; R., 10639; Ray, 5336; Richard Ryon, 3531; Richards, 3317; Roberts, 1093; Russell, 10612, 10641; S., 13036, 15309; Sumner, 4905; Swan, 4221; Thorne, 12773; Trank, 9342; W., 9873; Warren, 14289, 14,-315; Washington, 11788; Wesley, 4986; William, 11024; Wilson, 12821.

JOSEPHINE, 3538, 4977, 7108, 11110, 11278, 11536, 12771, 12811, 14112, 14171, 15177, 16038, 16580, 16582, 17615; Brown, 4547; L., 14303; Lewis, 12992; M., 1372, 14973; Marie, 14581; S., 10057; T., 16871.

JOSEPHUS, 16854.

JOSHUA, JOSHIA, 3948, 4024, 4701, 4709, 4719, 4762, 9039, 10086, 10132, 10546, 10656, 10661, 10665, 11294, 11500, 15571, 16461, 17398, 17657, 17659, 17660, 18900, 19091, 19425; Addison, 10560; B., 14216; Lincoln, 17658, 17660; Orrin, 4083; S., 10552; Stearns, 514; Stowell, 600.

JOSIAH, 151, 218, 229, 340, 374, 2028, 2059, 2132, 2194, 2717, 2830, 3231, 4708, 4712, 4721, 4744, 5805, 6207, 6228, 7525, 9513, 9590, 9597, 9645, 9683, 10181, 10341, 10756, 11475,

11586, 11596, 11683, 12636, 13286, 13500, 17496, 17661, 17662, 17663, 17665, 17667, 17668, 18212, 18675, 18818, 18843, 19208, 19469, 19483; Addison, 582; C., 11155; Dennis, 11,-158; Gilbert, 11473; H., 13284; Hayward, 11579; Kimball, 2263; Locke, 2304; Mason, 9605; Morrison, 11482; Page, 602; Parker, 11553; R., 14652; W., 17670; Wait, 11610; William, 10746.
JOSIAS, 18190.
JOTHAM, 2048, 2107, 2121, 10663, 10672, 18302; S., 5055; Sewall, 6830.
JOYCE, Vincent, 9740.
JUBAL, 467, 817, 818, 1010; Harrington, 12671, 12678; William, 1259.
JUBLEE, 14274, 17277.
JUDAH, 8239, 14701.
JUDITH, 1580, 2720, 7907; Ann, 2764; Maria, 4472; Rebecca, 12277.
JUDSON, Frank, 12687.
JULIA, 718, 1066, 1107, 2148, 2276, 2394, 3153, 3300, 4324, 10382, 10492, 11038, 11691, 11752, 12415, 13556, 14037, 15100, 15296, 16819, 17060; A., 3213, 3239, 10671, 12625, 12949, 12950, 19180; Agnes, 2415; Almira, 2446; Amanda, 7987; Ann, 3088, 5005, 5347, 5926, 5991, 6848, 7967, 12565, 15308, 16352; Armstrong, 10467; Augusta, 3114, 17512; B., 6525, 18084; Brookings, 6869; Catherine, 1119; Dale, 1469; Davenport, 10749; Delia, 10516; E., 5041; Effie, 6585; Elizabeth, 3276, 7984, 13260; Estella, 1054; Frederica, 3711; Grant, 4531; H., 14787; Hickok, 4504; I., 16016; K., 6014; Linda, 12280; Louisa, 12630; Louise, 7991; M., 3396, 3745; Maria, 1378, 2274, 13195, 16,-430; May, 12281; Mehitable, 3613; Moore, 3659; Munro, 3292, 3316, 3507; Olive, 3527; Rosemond, 16481; Walker, 9638; Wickes, 15194.
JULIAN, 12229, 17737; A., 9857; Ford, 17040; Minard, 2448; Sevier, 3501.
JULIANA, 43; Maria, 662.
JULIETTE, JULIET, 4920, 6426, 9697, 10805, 13183, 18662; Elvira, 7066; Maria, 15139; Van Duzer, 10509, 10531.
JULIUS, 11537; Hawley, 3107; Morton, 16987; Robert Alexander, 10806.
JUNE, Ellen, 2485.
JUNIUS, Beale, 3300.
JUSTICE, 2754.
JUSTIN, William, 13279.
JUSTUS, 2880, 2898; Emery, 15871; Perry, 3045.

KARL, 1516, Herbert, 16504; Jerome, 9122.
KATHERINE, KATHARINE, KATIE, KATE, KATY, KITTY, KITTIE, KATEE, KATHRYN, 100, 397, 678, 684, 815, 911, 2196, 2291, 3454, 8269, 11625, 11801, 11947, 13062, 13798, 14062, 14367, 14695, 14891, 15808, 15831, 16295, 17153, 17191, 17371, 17900, 17994, 18265, 18279, 18624, 19341; Adams, 8353; Adelia, 3547; Amanda, 8367B; Ann, 11090, 13109; Belknap, 7995; Bittmann, 15212; Cornelia, 917; Edith, 16340; Elliott, 16,-288; Emma, 3493; Gertrude, 1154; Harriet, 6609; Irene, 7133; Jordan, 5056; Kelly, 11960; Kendrick, 16285; Kirkham, 16036; L., 14471, 19007; Mabel, 13427; Madeline Dutilh, 9360; Marian, 14347; Martha, 13637; P., 12187; Pearl, 14613; Rebecca, 13294; Schuyler, 16286; Stoddard, 12308.
KATHLEEN, 1581, 2537; Emma, 13,-751; Mary, 11633.
KEITH, Compton, 3758.
KENDERLY, Fletcher, 11945.
KENDRICK, 16280.
KENETH, KENNETH, 12261, 16229, 16760; Aldrich, 14387; Cecil, 15481; Cushman, 7183; G., 14568; Paul, 14,-615; Thomas, 10979.
KENT C. E., 15668.
KEYES, Harrison, 1205.
KEZIAH, 200, 281, 332, 2757, 6287, 8267, 18686; A., 19368.
KIRK, Warren, 1443.
KIRKLAND, 10911; C., 11001; Ross, 10973.
KOBUS, 18242.

L., Solin, 4989.
LAFAYETTE, 10118, 11335, 12108, 17900; Washington, 12200.
LAKE, 12599.
LANA, Ardelle, 10256.
LANDER, Mathison, 15520, 15536.
LARA, M., 16184.
LARRY, 17862.
LATHROP E., 3746.
LAURA, 2309, 2453, 2619, 3376, 5804, 5967, 6427, 9574, 9624, 9629, 9764, 11431, 12415, 12580, 12832, 12838, 14377, 14694, 14724, 15412, 16188, 16256, 18943; A., 1049, 11670, Abiah, 12084; Addison, 14173; Agnes, 5150; Ann, 620, 663; Ann Amanda, 16468; Anne, 13299; Buffum, 4982; D., 16,-626; Dana, 9672; Dean, 11927; Dows, 11853; E., 10363; Elizabeth, 8387; Etta, 13128; Finett, 11899; Fuller, 12047; H., 19438; Ida, 14960, 16348; Jane, 15507; M., 9955, 14167, 16403, 17447; Margaret, 11978; May, 13857; O., 14169; S., 9948; W., 16281; Winslow, 12354.
LAUREN, 9575.
LAURETTA, LAURETTE, 19127; May, 1310.
LAVERN, Francis, 6530.
LAVINIA, LAVINAH, LAVINA, 747, 1658, 3216, 7963, 13692, 14784, 15,-122, 15145, 15501, 18375, 18806; Martin, 6399.
LAVONIA P., 12698.

LAWRENCE, 1543, 9304, 14142, 17673; Chester, 15659; Chiron, 5220; Dwight, 15932; E., 9901; Horace, 13131; Jackson, 14364; Raymond,12435; S., 13871.
LAZARUS, 8256, 18817.
LEA, LEAH, 10078, 12117; Cornell, 6603; R., 6595; Sarah, 10191.
LEANDER S., 15306.
LEAVENWORTH, 16284, 16290.
LEBBENS, 215.
LEBINA, 9941.
LEDA E., 17088.
LEE, 16192; C., 16623; F., 9884.
LEFIE, Permelia, 16376.
LELAND, 12600.
LELIA, 16426; P., 19522.
LEMIRA, 14942, 14955.
LE MOINE, 14174, 14176.
LEMUEL, 1583, 2789, 3172, 5803, 7018, 10664, 11423, 15843, 15850, 16128, 16436, 18767, 18848, 18893, 19104; Dyer, 16130; M., 17477; Mann, 15896.
LENA, 885, 3178, 3487, 12816, 12827; Ann, 17835; Blanche, 14612; Mabel, 10968, 14156.
LENNIS, Horatio, 13653.
LENORE, LENORA, 2533, 10708, 12,-201, 17360.
LEO, Dean, 16812; James, 16264; Shortman, 17444.
LEON, 13589a, 13653, 17034; C., 9899; Ellwood, 14157; Forest, 10956; Henry, 12905; Norman, 57; Robert, 5148.
LEONA, LEANA, 11839; V., 11523.
LEONARD, 642, 2135, 2268, 2388, 4216, 5529, 9029, 9048, 10076, 10355, 11601, 11785, 12459, 13177, 13238, 13780, 13810, 14038, 14588, 15040, 17302, 17679; Abel, 2383; B., 14489; Daniel, 13249; Douglas, 13788; Ernest, 13895; H., 12171; Hemenway, 1007, 1377, 1382; M., 1537; Proctor, 16268; William, 15801; Winthrop, 14714.
LEONORA, LEONARA, 15428, Augusta, 981; E., 10364.
LEORA, 13728.
LEORANY, 3186.
LE ROY, LEROY, 2527, 10322; Betts, 11433; Bulkeley, 14323; Coe, 1534; E. 14472; Jay, 13258; Melvin, 14894.
LESLIE, 14398, 14745, 16242; Carleton, 1353; Clifford, 16096; E., 5106; Hill, 1162; Mears, 13305.
LESTER, 1094, 4004, 6527, 6529, 12,-134, 16203; A., 9746, 13380, 13523; B., 14474; Brown, 4496; C., 5210; Clarence, 12508; Clark, 15926; Gilbert, 12447, 12448; Gilmore, 12448; Hale, 12394; Kirkland, 10962; L., 14472; Louis, 10980; Maple, 15397; Morris, 1411; Orrin, 12506; R., 5134; Samuel, 16982.
LESTINA, Lydia, 34.
LETITIA, 17408; B., 14733.
LETO M., 10989.
LETTICE, 17634, 19342.
LETTIE, LETTE, 12375; V., 15300.
LEVANT, Clark, 15882.
LEVEN, 16795; D., 16802.
LEVERETT, 1143; C., 1375.
LEVI, 2954, 2998, 4791, 4804, 4880, 4886, 5011, 5023, 5028, 5031, 5849, 5923, 9599, 9602, 10164, 10206, 12,-529, 13312, 13318, 14082, 14391, 14396, 15326, 16511, 16806, 17150, 17155, 17680, 17682, 19416; Asher, 13730; B., 3330; Earl, 5136; Ewan, 14512; J., 3328, 14099, 14103; Peregreen, 4998; Woodbury, 3503.
LEVINA, LEVINAH, Ann, 16439; S., 18910.
LEVINCY, 307.
LEW, Wallace, 16099.
LEWIS, 343, 746, 4455, 5825, 8290, 8327, 8358, 9678, 11331, 12200, 13180, 13183, 14821, 15829, 15865, 17207, 17686, 17688, 17995; A., 1159; Allen, 10196; Albert, 13127; Bennett, 17694; Bliss, 5025; C., 6024, 14485; Clifford, 1301; Crew, 14411; David, 15868; Dexter, 10199; E., 9900; Eugene, 17,-690; Francis, 6035; G., 14794; Geiger, 15765; Gould 594; Hopkins, 2336, 17,-754; J., 15571; Jay, 6594; Jerome, 11059; Peter, 17081; Quincy, 17750; S., 5098; Smith, 13115; Spencer, 11,-345; Tibbetts, 3569; Vincent, 17695.
LEZETTA, 17127.
LIBBIE, LIBBY, 14648; E., 17085.
LIDA, Aria, 14375.
LIELA, LELA, Alice, 10890; Amanda, 1508.
LILA, LEILA, 10985, 11204; Edith, 11,-755.
LILLA, C., 12424; Geneva, 5357; Gertrude, 5128, 12525; M., 4439.
LILLIAN, 9693, 11538, 12601, 16395; Azzalee, 14924; B., 18376; C., 9887, 13546; Du Bois, 11521; Estella, 1589; F., 17310; Frances, 12971, 16574; Grace, 12532A; Jeannette, 12507; Jones, 13244; Laura, 15270; M., 16,-401, 16850; Mary, 14978; Maude, 5386; O., 1487; Victoria, 15004; W., 9890.
LILLIE, LILLY, LILY, 3515, 11826, 14114, 15392, 15658; A., 13248; Belle, 14056; Burton, 16544; Florence, 12027; Lestina, 52; Louise, 17451; May, 2458, 17166; Newell, 3806.
LINA, 15359; Emma, 4517; Georgia, 15968.
LINCOLN, 4955, 13296; Elbridge, 17,-530.
LINDA, 12373.
LINDSAY, 16236, 16748.
LINN, LYNN, 12568; Brown, 14522; Edson, 14451; Eli, 765; Wellington, 15588.
LINUS, Ambrose, 11176.
LIONEL, Ewart, 12877.
LIVALLA, Gleason, 1365.
LIZETTE, Frances, 17299.
LLOYD, 10322, 15384; Alvin, 17129;

B., 1140, 2225; Byron, 11444; Chancellor, 17266; Everett, 16491; Francis, 16228; Nathan, 17833; Nichols, 13,-000; Raymond, 14461; S., 17083; Tevis, 18145.
LOCIUS, Edgar, 17704.
LODOWICK, 4050.
LOIS, LOISA, 359, 531, 2051, 2799, 2800, 2847, 2856, 3062, 4133, 4892, 5845, 5864, 10264, 11218, 12246, 12614, 15247, 18076, 19411, 19447; A., 12642; E., 10036; Elizabeth, 16,-677; H., 5042; Jane, 516; L., 13698; Loiza, 10295; Mabel, 5174; Pope, 5575.
LOLA, LOLEY, M., 1355; Pearl, 17745.
LORA, LORAH, 1114; Alice, 15095; Blanche, 15569; M., 12709.
LORD, Nelson, 11602.
LOREN, 16658, 17711, 17712; Charles, 5376; Samuel, 3646.
LORENZO, 11744, 19219; B., 9958; D., 11744; 12537; Dow, 669, 10652; Williams, 16438.
LORETTA, 2199, 17341.
LORINDA, 3054, 11743, 18721; R., 9953.
LORING, 734, 4924, 16305, 17714; Gardner, 1134.
LORRAINE, 1457, 13720; Adrian, 16,-779.
LOTTA, LOTTIE, 13028, 15294; Agnes, 15229; Belle, 4380, 5062; Churchill, 12713; Forest, 14376; G., 14805; H., 1382; Maria, 9796, 14883; May 6577, 13580.
LOU, Ella, 16690; Lucile, 13790.
LOUIS, 12320, 15910, 16755; Albert, 10782; Anastasius, 9089; Arthur, 11,-450, 17632; Avery, 4378; Beales, 16,-022; Carl, 13455; D., 1230; Dow, 10655; Emerson, 16493; Emory, 12,-513; Fouquet, 3626; George, 12936; H., 15147; Lovel, 10948.
LOUISE, LOUISA, 2607, 3434, 4276, 4446, 4570, 4940, 4968, 5538, 7130, 9772, 10221, 10735, 11045, 11529, 12582, 13190, 13289, 13601 14724, 15818, 15993, 16129, 16279, 17445, 17709, 17721, 18282; A., 18517; Ann, 10530; B., 18954, 19002; Bancroft, 10201; Besonceney, 16519; Bessie, 12585; Billings, 4445; Braman, 17,-209; Brennan, 15238; Carlotta, 10,-527; Cornelia, 10508; Elizabeth, 5342; Esther, 4544; Hillard, 3674; Jane, 3683, 5138, 17331; M., 5200; Macfarlane, 17218; Maria, 8395, 15783; Minerva, 13889; Rebecca, 14518; Spencer, 4396.
LOUSINA, 15085.
LOVE, 207.
LOVELL, 2614, 12174.
LOVINA, LOVINE, 11551, 14061, 17,-790; A., 18377; Ann, 19200.
LOVISA, 12150.
LOWELL, Smithhurst, 10193; Victor, 12584.
LOZINA, Loveland, 15691.
LUBIN, Gardiner, 4546; Giddings, 4547.
LUCETTA, 2128, 9839, 9866; Alvira, 19417.
LUCIA, 7051, 9627, 9663, 9679, 17755; A., 1173; Ann, 7101; Anna, 5197; May, 2385; Thompson, 2333.
LUCIEN, C., 14545; Fitch, 12633; 12,-635.
LUCILE, LUCILLE, 16858, 17361; Clark, 17231.
LUCINDA, LUCYNDA, 3057, 3188, 3377, 4088, 4254, 4384, 8278, 10484, 11598, 12503, 12795, 13178, 13182, 13184, 13488, 13689, 14091, 15215, 16415, 17323, 18942, 19174, 19357, 19516, 19534; Caroline, 16473; E., 9952, 19173; Kellogg, 3056; R., 12,-656; Read, 8306.
LUCIUS, 706, 707, 1098, 13503, 13,-977, 14249, 17137; A., 17715; B., 13972; Brigham, 8535; Burke, 1043; Byron, 14259; C., 11153; Herbert, 13,-983; Holbrook, 13524; Marcellus, 17,-716.
LUCRETIA, 334, 643, 2146, 3176, 3191, 4818, 4948, 10380, 13378, 15990, 18,-637; Alvina, 11679; Ann, 11364; Harriet, 13619; Jones, 12477; Maria, 17728; W., 791.
LUCY, 195, 212, 369, 378, 402, 1064, 2034, 2040, 2054, 2091, 2101, 2112, 2158, 2173, 2285, 2605, 2941, 3038, 3079, 3193, 3194, 3367, 3935, 3978, 4041, 4065, 4091, 4142, 4274, 4882, 4887, 5470, 5586, 5860, 5869, 5877, 6272, 6463, 7939, 9592, 9658, 9677, 9928, 10054, 10059, 10081, 10087, 11217, 11301, 11356, 11662, 11715, 11744, 12162, 12167, 12223, 12336, 13105, 13230, 13269, 13288, 13504, 13686, 13912, 14704, 14710, 14734, 14788, 15179, 15651, 15680, 15727, 15860, 15977, 17320, 18378, 18379, 18380, 18381, 18568, 18569, 18570, 18571, 18572, 18638, 18770, 18785, 18803, 18808, 18969, 19139, 19193, 19209, 19408, 19526; A., 4218, 12,-106, 13274, 14333; Almira, 1678; Ames, 8298; Angeline, 4452; Ann, 1210, 4104, 4296, 10627, 11012, 12,-109, 13700, 14342, 14430; Arabella, 13635; Ardelia, 4389; Avaline, 17511; Barker, 17525; Birdseye, 5959; Blanchard, 15434; Burrit, 3469; C., 9862; Caroline, 14572; Clementine, 11758; Elizabeth, 3639, 10577; Ellis, 15893; Emily, 12514; G., 10057, 16,-368; Grace, 5039, 12282; Grant, 4222, 4456, 4463, 4560; H., 10703; Holder, 5026; Ingersol, 4828, 4839; Jane, 16513, 16984; Janette, 17681; Josephine, 5949; Katherine, 13058; Louise, 6011; Lucretia, 11366; M., 2691, 4401, 4487; Mabel, 8350;

Maria, 5024, 6468, 16373, 18918; May, 14610; Melinda, 9774; Miner, 4576; Minerva, 13120; Miranda, 2635; P., 2626, 4045; Putnam, 2631; S., 5000; Simonds, 11632; Sophia, 16,-568; Standish, 4547; Stuart, 3670; Williams, 4901; Webber, 17392.
LUE, 11154.
LUELLA, 1364, 12600, 16580, 17558; Blackmore, 14584; Boynton, 1146; Jane, 16641; Matilda, 12897.
LUKE, 2611, 4095, 4247, 9016, 12963, 13356, 13360, 16841; Marbury, 15,-048; Marshall 5090.
LULA, LULU, 3618, 15378, 16190; Agnes, 16761; Barton, 17677; Bell, 6592; Elizabeth, 5136; Evelyn, 1596; Geneva, 1438; I., 933; J., 3743; M., 9906; May 16071, 18316; Read, 3678.
LUMAN, 666, 1022, 12538; Oscar, 3596; Sanford 3404.
LUMIRA, 3212.
LUNA, Belle, 9713; E., 9723; Peabody, 9701.
LUNELL, Everett, 964.
LUNSFORD, 17049.
LUONA, A., 12637.
LURA, LURAH, 15174; Augusta, 10,-825; Elizabeth, 16361; Halsted, 14312; May 15061.
LURENA, 428.
LUTHER, 2165, 2255, 2307, 6335, 8282, 10730, 12360, 12374, 13088, 13232, 13262, 18663; A., 12616; Collins, 4970; D., 9611; Gillmore, 15515; H., 12172; J., 17723; M., 6017; Smith, 14607; Steadman, 10322.
LUTHERA, Bangs, 7104; Elmira, 7081; Jane, 7157.
LUTIE, Louise, 16153.
LUZETTA, O., 3595.
LYCURGUS, James, 13646.
LYDIA, 124, 201, 228, 287, 310, 538, 546, 715, 1579, 2008, 2018, 2034, 2047, 2095, 2112, 2130, 2257, 2262, 2849, 2891, 2967, 3109, 3131, 3966, 4044, 4253, 4324, 4746, 5414, 5505, 5525, 6269, 6327, 6345, 8288, 8616, 9524, 9620, 9751, 10729, 11647, 11,-652, 11686, 11805, 11818, 11827, 12247, 12295, 12338, 13446, 13529, 13603, 13835, 13926, 13995, 14226, 14821, 15074, 15118, 15172, 15661A, 15979, 16424, 17462, 17718, 17960, 18382, 18383, 18384, 18507, 18551, 18701, 18877, 19067, 19142, 19210, 19343, 19348, 19381; Adams, 10289; Angelina, 15846; Angeline, 1217; Ann, 4279, 4471, 10184; Augusta, 12662; B., 9861; Bartlett, 756; C., 14532; Calista, 16141; Diana, 14831; E., 9908, 12,-640; Elizabeth, 4394; Esther, 4149; J., 2378, 5004; Jones, 11613; K., 26; L., 12651; M., 18691; Parkman, 781; Purl, 10972; Randall, 5346, Ruth, 2959.
LYMAN, LYMON, 583, 685, 992, 999, 2598, 9666, 10174, 10409, 11739, 13565, 14832, 15141, 16187, 16260, 17726, 17735, 17742; A., 949, 2310; Alvin, 5220; Ashel, 16935; B., 3093; Beecher, 14489; Edward, 1541; Grover, 1374; Kendall, 1056; Reuben, 16198; Ripley, 14145; S., 11616; Warren, 16250.
LYNDE Phelps, 8000.
LYNDON, H., 11144.
LYSANDER, Franklin, 9850; Nathan, 878.

M., Anna, 13775.
MABEL, MAYBELLE, 870, 1223, 1291, 2364, 2416, 2899, 2977, 3014, 4455, 5898, 10870, 11209, 12120, 12323, 13705, 14251, 14499, 15720, 16236, 16522, 18526, 19523; A., 16688; Agnes, 10253; Amelia, 11280; Ames, 8391; Annie, 6037, 12874; E., 5212, 11500; Eager, 15142; Ely, 3341; Emily, 14047; Emma, 10519; Estella, 10128; Estelle, 15992, 16297; Florence, 6562, 12858; Hortense, 1303; Hubbard, 3558; Ida, 12687; L., 6519; Lee, 15773; Louise, 8353, 11774; Marie, 1581, 15971; May, 9732, 11344; Pamela, 11455; R., 5098; Ruth, 10,-981; Thayer, 1083; Una, 16501.
MABIT, 15648.
MACRERY, Britton, 4541.
MADELINE, 941, 15108.
MADISON, 12814; Hickman, 17287; Jefferson, 10971.
MAGDALENE, 18835.
MAHALA, Ann, 17775; Josephine, 14,-002.
MAJOR, 17743.
MALCOLM, Lock, 16737; R., 17764; Wells, 11174.
MALINA, 12414.
MALLY, 15829.
MALVIN, 18717.
MALVINA, MELVINA, 947D, 2407, 12,-495, 15508, 17783; Angerona, 11094; P., 9778.
MAMIE, MAYME, 14469, 17497; Harrington, 3688; L., 14665.
MANA, Garland, 17224.
MANLEY, MANLY, A., 13730; Austin, 11093.
MARCELLA, 16005.
MARCELLUS, 2667, 3481.
MARCIA, 9628, 11929, 12620; A., 2374; Elizabeth, 1142, 1144; Harriet, 10,-307; M., 5935.
MARCUS, 3199, 3353, 5810, 13187, 13200, 16683, 16994; D., 13644.
MARGARET, 411, 451, 813, 1224, 1478, 1578, 3289, 3914, 4178, 4780, 5082, 5432, 7727, 10118, 10157, 11072, 11325, 11571, 12629, 13361, 13371, 14201, 15335, 15519, 15532, 15632, 16425, 16538, 16878, 17050, 17560, 17565, 17609, 17928, 18285, 18298, 18385, 18386, 18639, 18640; A., 17,-087; Agnes, 11085; America, 14514; Ann, 18000; Anne, 15626; Augusta,

15994; Bein, 4420; Cora, 10988; E., 14565; Elizabeth, 17720; Emma, 15,-228; Helen, 9121; Holt, 10525; J., 18486; Jane, 13853; Leone, 17197; Lois, 14056; Luella, 12454; Marietta, 13193; Opal, 11796; Thalma, 17753; Vance, 6602; W., 13370; Watkins, 14,-700.
MARGERY, 18388.
MARGIE, C., 16720.
MARGUERITE, MARGUERITTE, MARGARITE, 2416, 13481, 17032; Elizabeth, 17618; Eloise, 1562; Lee, 14,-814.
MARIA, 2215, 2325, 2701, 3141, 4284, 5798, 7932, 8307, 9622, 9947, 10631, 13183, 13228, 13740, 14627, 16367, 17118, 18308, 18387, 18523; A., 4168, 4431; Abbie, 11404; Clarina, 3388A, 3575; Elizabeth, 13109; F., 18488; Flora, 13957; H., 12623, 16399; Heald, 17524; Helena, 13293; Jane, 13118, 14052; Louise, 7090; Lucina, 13681; O., 17307; Philips, 11608; Rand, 1060; Reed, 8367A; T., 9762.
MARIAN, MARYAN, 9115, 11231, 14,-115, 17372; Audrey, 16731; Barnard, 7170; Belle, 1376; Boyce, 10242; Edith, 12668; Elizabeth, 7186; 14900, 18233; Evelyn, 17075; F., 11146; Frances, 6575; G., 5167; Harriette, 6565; Hewitt, 13213; Isabel, 1509; Isabella, 6410; Janette, 12555; K., 6612; L., 1496; Langdon, 10710; Louise, 1573; Martha, 12853; Mercy, 985; Pamelia, 11445; Purington, 14559.
MARIE, 13946; Adelaide, 16934; Hannah, 18100.
MARIETT, MARIETTA, MARIETTE, MARYETTE, .1589, 1609, 2600, 2638, 3071, 3073, 3371, 7976, 11699, 12495, 13271, 13744, 13815, 14782, 15458, 16408; D., 16451; Ella, 10993; Eugenia, 16979; J., 7960.
MARILLA, Evora, 4977.
MARINDA, 19366; Marion, 1293, 2515, 3563, 3811, 9724, 14382; Bernice, 5387; E., 9891; Ellen, 3764; Fletcher, 17767; Gager, 11164; Learoyd, 856.
MARJORIE, 15038; Agnes, 14763; Alice, 13791; Clark, 15887; Edna, 15,-754; Eleanor, 1456; Ethel, 17910; G., 14803; Grace, 12288; Manton, 14129; S., 1393.
MARK, 12811, 14876, 15440, 15445; De Witt, 15773; E., 4511; H., 4514; Harmon, 13932; Hermon, 17027; Lenas, 13932; Pomeroy, 18002.
MARLIN, Elwin, 38.
MARQUIS, G., 17781.
MARSHAL, MARSHALL, 2144, 10650, 11529, 14107, 17186; B., 12108; Bland, 14116; Earl, 16911; Gleason, 1360; Grant, 5898; Jerome, 10420; Lewis, 15504, 15929.
MARTHA, 154, 231, 524, 708, 1037, 1366, 2461, 2688, 2863, 2894, 2906, 3009, 3090, 3241, 3287, 3295, 3433, 3905, 3916, 3923, 3960, 3994, 3995, 4008, 4108, 4134, 4252, 4263, 4303, 4724, 5027, 5445, 5733, 5778, 6002, 6254, 6311, 6326, 6347, 6370, 6855, 7049, 7724, 8366, 8603, 9021, 9035, 10163, 10301, 10378, 10602, 10811, 10815, 10870, 10871, 11077, 11707, 12811, 12929, 13952, 14209, 14751 15551, 15640, 15647, 15679, 15710, 16335, 17092, 17367, 18182, 18188, 18389, 18390, 18535. 18927, 19022, 19065, 19112, 19466; A., 13721A, 16131, 16166, 16862; Ann, 675, 2316, 4195, 4387, 4981, 9696, 12561, 15,-947, 18790; Annetta, 17776; Augusta, 12423; Belle, 15753; Budrow, 17472; C., 14950; Cornelia, 3522; E., 4175, 14210, 15955, 16013, 17249; Effie, 9705; Elizabeth, 2520, 5997; Ella, 4361; Ellen, 15683; Emeline, 605; Emma, 18001; Eunice, 1466; Frances, 1141, 15564, 16065; Gibson, 11606; Graham, 12841; Helen, 15496, 16024; Hull, 4484; J., 17729; Jackson, 13,-531; Jane, 1047, 1206, 4464, 11380, 13431, 14357; Katherine, 9122; L., 16137; Laurens, 997; Leah, 11048; Lyon, 1089; M., 18527, 18708; Maria, 592; Richmond, 8314; Russell, 12152; Sprague, 12682; Stevens, 773; Storrs, 11900; Thorne, 12782; W., 18492, 19,-105; Washington, 4547.
MARTIN, MARTYN, 480, 1009, 3111, 10732, 12795, 12796, 15088, 16336, 16766; B., 15984; Howard, 10241; L., 11082; Louis, 2471; Oscar, 15102; Otis, 12658; Sheridan, 14056; Van Buren, 15087; W., 15572.
MARVIN, 5916, 10149, 13489; Duane, 10165.
MARY, 7, 10, 14, 108, 123, 135, 150, 158, 169, 171, 177, 199, 217, 237, 270, 305, 345, 442, 488, 537, 709, 807, 815, 816, 862, 864, 909, 947C, 1036, 1042, 1055, 1224, 1657, 1901A, 2005, 2022, 2039, 2061, 2071, 2084, 2138, 2209, 2217, 2244, 2252, 2334, 2434, 2495, 2646, 2663, 2675, 2714, 2724, 2734, 2762, 2765, 2793, 2813, 2817, 2822, 2838, 2841, 2926, 2939, 2952, 2971, 2983, 3011, 3023, 3082, 3190, 3195, 3229, 3252, 3284, 3304, 3465, 3536, 3904, 3927, 3954, 3972, 3982, 4047, 4066, 4152, 4176, 4180, 4248, 4739, 4745, 4748, 4781, 4792, 4796, 4842, 4862, 4874, 4884, 4927, 4974, 5420, 5421, 5425A, 5451, 5463, 5481, 5502, 5705, 5717, 5724, 5737, 5745, 5749, 5782, 5819, 5859, 5875, 5876, 5943, 6212, 6217, 6232, 6235, 6255, 6265, 6325, 6330, 6388, 7002, 7010, 7033, 7077, 7131, 7502, 7528, 7533, 7705, 7712, 7725, 7903, 7916, 7939, 7944, 7947, 7950, 8202, 8217, 8227, 8255, 8506, 8512, 8518, 8525, 8630, 9003, 9022, 9026, 9036, 9049,

9306, 9311, 9329, 9344, 9501, 9512, 9551, 9719, 9830, 9838, 9979, 9988, 10099, 10130, 10267, 10279, 10297, 10331, 10377, 10385, 10438, 10455, 10603, 10638, 10658, 10692, 10742, 10875, 10918, 11017, 11046, 11074, 11077, 11104, 11117, 11192, 11266, 11306, 11398, 11506, 11516, 11527, 11576, 11626, 11636, 11638, 11660, 11681, 11812, 11896, 11994, 12002, 12095, 12101, 12114, 12135, 12357, 12498, 12631, 12672, 12673, 12746, 12797, 12924, 12933, 12960, 12988, 13079, 13100, 13183, 13264, 13287, 13359, 13360, 13362, 13492, 13750A, 13782, 13953, 14030, 14095, 14125, 14225, 14265, 14278, 14467, 14507, 14586, 14656, 14675, 14687, 14876, 15041, 15077, 15084, 15276, 15334, 15341, 15374, 15419, 15555, 15623, 15649, 15677, 15705, 15764, 15795, 15965, 16063, 16076, 16123, 16218, 16237, 16417, 16667, 16684, 16830, 16843, 16923, 17032, 17052, 17108, 17115, 17191, 17252A, 17411, 17417, 17424, 17487, 17559, 17578, 17589, 17639, 17756, 17861, 17879, 17954, 17960, 17962, 17968, 17974, 17982, 17984, 18018, 18052, 18134, 18181, 18199, 18263, 18283, 18300, 18371, 18391, 18392, 18393, 18394, 18395, 18396, 18397, 18398, 18399, 18400, 18401, 18402, 19403, 18404, 18405, 18406, 18429, 18491, 18536, 18563, 18573, 18574, 18575, 18576, 18577, 18578, 18579, 18580, 18582, 18583, 18584, 18585, 18586, 18587, 18588, 18589, 18590, 18591, 18593, 18641, 18642, 18643, 18644, 18676, 18677, 18704, 18706, 18707, 18758, 18771, 18809, 18854, 18869, 18886, 18901, 18919, 18926, 18932, 18951, 18970, 19130, 19135, 19136, 19137, 19141, 19168, 19201, 19211, 19326, 19327, 19349, 19351, 19409, 19418, 19463, 19472, 19481, 19495, 19512, 19524, 19531, 19538, 19549; A., 614, 2692, 5907, 9055, 10035, 10220, 12389, 13014, 13275, 13370, 14481, 15231, 16899, 18407, 18504, 19075, 19165; A., F., 6504; Abbie, 979, 5198; Abby, 6839; Abigail, 11919; Ada, 11128; Adaline, 16374; Adams, 4932; Addie, 17689; Adelaide, 6497; Adeline, 1259C; Adelle, 14154; Alfarena, 14,-739; Alice, 11570, 14580A, 16938; Alida, 11873; Almira, 13829; Amanda, 677; Amelia, 13160; Angelina, 4983, 14660; Ann, 553, 567, 590, 595, 796, 2226, 3244, 4204, 4266, 4348, 4383, 4933, 4988, 5814, 6384, 6858, 7114, 9065, 9534, 10109, 10368, 10461, 10534, 11139, 11378, 11742, 12542, 13850, 13979, 14054, 14329, 14772, 14780, 15747, 16630, 16707, 17280, 17327, 17509, 17612, 18046, 18408, 18409, 18530, 19036, 19365; Ann, Augusta, 14355; Ann E., 9763A; Ann, Fry, 5325; Anna, 3060, 17562; Annette, 3712; Antoinette, 10316, 16,-448; Archer, 16955; Atkins, 12428; Augusta, 4417, 4419, 12347, 14308, 15252, 15255; Azilla, 5592; B., 4500, 4765, 11963, 19092; Baker, 5063; Battey, 18496; Belcher, 7013, 7015; Belcher Henshaw, 7039; Belinda, 13,-623; Belle, 17292; Bemis, 680; Bernice, 10040; Betsey, 5904; Boorman, 10751; Bowman, 9335; Braman, 17,-214; Brooks, 14637; Burd, 16547; C., 1070, 2275, 14951; Caroline, 12,-283, 14895; Carter, 5019, 5020; Case, 13253; Catharine, 16958, 17306; Catherine, 11676, 13887, 17748; Cecil, 13032; Cecelia, 9092, 9125, 15951; Clap, 702; Clare, 9076; Coleman, 1229; Constance, 1478; Constance Rignall, 2487; Cornelia, 10501; Crandall, 12,-785; Cull, 2404; Culver, 6411; Curtiss, 5960; Cutting, 13055; Cynthia, 3549; Damon, 848; Davis, 10613; E., 768, 1126, 3475, 5072, 9579, 10284, 11,-163, 11910, 12652, 13648, 13663, 13731, 14032, 14218, 15905, 17567, 17572, 18290, 18410, 18908, 19175, 19410; E. Grace, 14963; Earle, 7128; Edna, 14253; Eleanor, 15869; Elena, 2452; Eliza, 2370, 3300, 4225, 11005, 13386; Elizabeth, 866, 955, 1187, 1677, 2267, 2321, 2345, 3508, 3584, 3765, 4483, 4524, 5350, 6547, 9077, 10447, 10504, 10643, 10843, 11529, 11926, 12208, 12433, 12510, 12769, 12847, 12880, 12881, 12913, 12990, 13050, 13114, 13300, 13792, 14735, 14873, 15243, 16427, 17219, 17263, 17782; Ella, 1153, 1163, 13657; Ellen, 1345, 1471, 10118, 12200, 12731, 14064, 16486; Eloise, 16193; Elvira, 11599; Emeline, 7063; Emily, 2350, 6533; Emma, 6865, 10776, 16499, 17,-564; Emma Kate, 16480; Emmeline, 10121; Estella, 1396, 9707; Estelle, 40, 9116; Esther, 4161, 4324, 4391, 4446; Etta, 1271, 3113, 3254; Evelyn, 1572, 13539; F., 2419, 10679, 18754, 19052; F. H., 18490; Fiske, 1424; Fitch, 548; Foster, 18784; Frances, 4801, 5047, 11405, 12818, 13373; G., 1004, 5163, 15956, 19350, 19444; Gertrude, 11244; Gilbert, 11607; Glezen, 7087; Greene, 5029; Greenleaf, 4919; Grosvenor Bangs, 16589; Guthrie, 14698; H., 11150, 18411; Hale, 5193; Hall, 14715; Hannah, 2347, 15190; Hastings, 2384; Helen, 9104; Henrietta, 2354, 16554; Hester, 15888; Holbrook, 11243; Hosmer, 5546; Ida, 16360; Ingersol, 4968; Inis, 3642; Irene, 14815; Isabel, 876, 3692, 14569; J., 16719, 18502; James, 10766; Jane, 609, 1208, 1243, 1586, 1606, 2290, 4450, 10218, 10228, 11275, 13507, 14431, 14433, 14649, 14657, 14850,

14947, 15282, 15579, 15940, 15967, 16272A, 17998; Jenette, 5377; Jerusha, 1671, 13026; Joana, 7972; Josie, 9714; Julia, 3530; Katherine, 3563; L., 5131, 5214, 9689, 10703, 11480, 14795, 17629, 18746, 19467; Langdon, 12418; Lois, 6428, 17702, Longworth, 3318; Loring, 4822; Louisa, 3547, 15393; Louise, 1165, 2395, 3279, 3629, 5093, 6866, 10239, 14524, 17255; Lovisa, 19098; Lucia, 7147; Lucinda, 3594, 13329; Lucretia, 3098, 11367, 13278; Lydia, 3559; Lynde, 4900; M., 6021, 14530, 17337; Malinda, 11955; Margaret, 11902, 14056; Maria, 1102, 10704, 13619; Marie, 3263, 15647, 15650; Martha, 11179; Mathason, 17527; Matilda, 18412; Matilda Wade, 13885; Maud, 3662, 10955; Mc Dougall, 12437; Melinda, 4299, 10413, 15722; Natalie, 1550; Oliver, 13997; Orpha, 10986; P., 18762; Parker, 13094; Pauline, 9110, 9136; Peck, 13473; Pemberton, 4575; Phelps, 8003; Pomeroy, 5052; Poor, 17596; R., 3320; Rachel, 9083; Rebecca Casey, 3514; S., 4441, 15714, 18413; Sandison, 11418; Sanford, 2538; Shedd, 11248; Shepard, 4458, 4465; Smith, 12815; Sophia, 5998; Starr, 4550; Sue, 16069; Susan, 12,-648, 12658, 12664, 15290; T., 790, 17476; Taylor, 1668; Thomas, 3509, 15895; Throop, 6373; Virginia, 3523; Voce, 665; W., 11149, 15730, 19023, 19419; Ward, 9098, 12081; Waterhouse, 10290; Watson, 5321, 14071; Weston, 17121; Willard, 18592; Willie, 3515; Winship, 1058; Wistar, 14416; Wright, 13611; Y., 18747; Yandes, 14760; Zerviah, 4433, 4491.
MASON, 2642, 6310, 10789, 10799, 15531, 16471, 17528, 17784, R., 12176.
MASSEY, 14841.
MAT, MATT L., 1464; Ryan, 16773.
MATILDA, 4058, 4125, 8291, 10660, 11270, 19085; L., 1174; M., 18469; Myrick, 6849; Parthena, 3375.
MATTHEW, Mitchel, 3457; Simpson, 14755.
MATTHIAS, Rogers, 6421.
MATTIE, 4446, 12984, 17539, 17707; B., 12825; Belle, 16020; E., 16691; Emma, 11573; Louella, 11969; Martha, 9112.
MAUD, MAUDE, 3242, 10594, 11781, 16518; B., 16525; E., 16687; Eleanor, 1094; Emery, 10242; Emma, 13628; H., 16106; J., 16566; L., 14252; M., 16720; Marian, 13329; May, 1341; R., 14476; Rowena, 17703; Sibyl, 15756; Tyler, 5368.
MAURICE, 13359; Nelson, 4578; Seward, 13478; W., 13737; Walter, 15,-496.
MAURINE, Julia, 13212.
MAXWELL, 16619; Stevenson, 12138.
MAY, MAE, 2441, 3438, 3667, 4327, 11827, 12984, 13024, 14788, 16676, 17541, 19049; Adaline, 11869; Belle, 13434, 16379; E., 12175; Ella, 13,-785; Irene, 15673; L., 15175; Lovisa, 15060; Maud, 3449; Melona, 1389; Tucker, 17706.
MAYLAND, Milbank, 11856.
MAYNARD, 4826; Cattron, 11290; Emerson, 7175.
MAZIE, 3588.
MEAD, 15935.
MEDINA, 12795.
MEDORA, 13154; Eliza, 13158.
MEHITABLE, 173, 323, 2572, 3933, 3960A, 4003, 5425B, 5435, 5495, 5792, 6247, 6302, 7526, 11267, 17590, 18,-414, 18415, 18482, 18515, 18528, 18776; Ann, 16133; Kimball, 5573.
MELANCTHON, 11186, 11238, 14487; Gilbert, 11242.
MELINDA, MALINDA, 4555, 10397, 10408, 11663, 12296, 13688, 18971; Crosby, 6847; G., 16685; L., 13739.
MELISSA, 4736, 4978, 10716, 10941, 11744, 14586, 15464, 16407, 17553, 19530; Ann, 4317; Catherine, 17328; Jane, 17774.
MELITA, 14818.
MELVILLE, George, 12634; Jesse, 12,-634; Vivien, 12868.
MELVIN, 2652, 13974, 14401; Hoyt, 13872; J., 13721A, 13730; Lyle, 15,-607.
MELYN B., 16956.
MENZO N., 12572.
MERCY, MARCY, 463, 2736, 2869, 3955, 4039, 4130, 5405, 5428, 6261, 6313, 6342, 7918, 8247, 8624, 17883, 18537, 18814, 18844, 19143; Asenath, 14516; Daniels, 8325; E., 4029; Willard, 18597.
MERL, 12451.
MERLE, MURLE, Bethuel, 14255; David, 10997; Elva, 14669; Lucion, 12,-822; Vivian, 2548.
MERRIAM, 18724.
MERRICK, Edmund, 1552; Wedge, 8380.
MERRILL, Halladay, 8381; Herbert, 8346.
MERRITT, 3484, 13801; B., 3255; E., 12028; Ives, 3251; Whitacre, 17779.
MERTIE, Alice, 17503; M., 11342.
MERTON, Henry, 4564; Milo, 11442.
METELLUS, Clinton Woodbury, 13167.
MICAH, MICHA, 4811A, 4813, 19215; B., 13416; L., 15743.
MICAJAH, 14068, 15001.
MICHAEL, 13360, 14507, 17785; Ignatius, 9080; Joseph, 13851; Oswald, 9117.
MIFFLIN, 9316, 9338.
MIGNONETTE, 17257.
MILA, 2185.
MILAN, 5100.

MILDRED, 5087, 14113, 16749, 17623, 17899; Beata, 13862; Cecelia Bryan, 14058; Cleaveland, 12018; Emeline, 10307; Ethel, 17202; Frances, 5169; H., 5385; Hammond, 12147; L., 14,-346; Leonard, 6574; Lucille, 765; Medora, 16323.
MILES, 10118, 11588, 13285; A., 17,-608; Austin, 13841; Morgan, 15989, 15996.
MILFORD, 17932.
MILLARD, Albro, 16672; Dixon, 3702; T., 11213.
MILLE, 11723, 15981.
MILLICENT, 4736; Appleton, 1423.
MILLISON, 2558.
MILLIE, MILLY, 5824; Malvina, 16226.
MILO, 13654; L. Gates, 16009; Thatcher, 13647.
MILTON, 12809, 13270, 15599; E., 5105; Irving, 14876; Kenneth, 17198; Mark, 16334; Merrick, 8370; R., 16,-172; Van Duzer, 10491.
MINA, 11635; Gertrude, 1339; Loretta, 14541.
MINDWELL, 10915.
MINER, 4021.
MINERVA, 3184, 3461, 11098, 12292, 12674, 13408, 16414.
MINNEOLIA, Belle, 11519.
MINNIE, 947A, 3429, 3438, 11834, 12,-705, 13784, 15506, 16209, 16358, 16564, 16769, 17191, 17357; A., 11,-387; Abby, 4516; Allen, 6570; Anna, 14189; B., 14806, 17237; Bertha, 13,-898; Carey, 13085; E., 11877, 12677, 13749; Edith, 12210; Estelle, 5379, 17482; Evans, 3568; Hazel, 12676; I., 10361; Lena, 14406; Mabel, 963; May, 10629; Ray, 10599; Ruger, 4573; Sophia, 16996; Steele, 14403.
MINOR, 15394, 19521.
MINOT, 318, 556, 563; E., 931.
MINTA, Helen, 14511.
MIRANDA, MARANDA, 808, 1600, 2423, 2617, 3250; Knight, 12195; Lois, 5146.
MIRIAM, MERIAM, 181, 247, 254, 407, 2931, 4783, 4851, 4872, 4963, 4971, 5702, 8604, 9546, 10088, 10390, 11,-578, 12300, 18416, 18782, 18794; E., 1494.
MITCHELL S., 5994.
MITTA C., 2459.
MOLLA, 10089.
MOLLIE, MOLLY, MOLLEY, 193, 365, 419, 2068, 3080, 6299, 6328, 6341, 10137, 10372, 11716, 15197, 17192, 17599, 18417, 18524.
MONROE, 2431, 16320; H., 18956.
MONSON, 2968.
MOODY, Spofford, 17594.
MORDECAI, 15934, 19484.
MORGAN, 12806.
MORRILL, 2624; S., 2683.
MORRIS, 3356, 8322, 10019, 14620; Canfield, 3695; Conden, 3759; Jones, 14276; Judson, 10245; Lester, 1412; Plummer, 11231; Sheppard, 12821; Sherman, 9734.
MORRISON, 14083.
MORTIMER, 13699; Marquis, 17782.
MOSES, 637, 2182, 2187, 4785, 4801, 4856, 5437, 5455, 5457, 5467, 5468, 5500, 5700, 5704, 5707, 5718, 5742, 5765, 5813, 5841, 5876, 6204, 6227, 7026, 7071, 8243, 9550, 9554, 9561, 9562, 9615, 9618, 10085, 14428, 14,-868, 16411, 17113, 17466, 17592, 17766, 17786, 17789, 17792, 17823, 18087, 18184, 18772, 18849, 18852, 19133; Allen, 7109, 7166; Brown, 5009, 5542, 17803, 17804; C., 1068; E., 16456; Franklin, 14429; Hapgood, 9564; M., 16942; P., 7088; Person, 7099; S., 16450; Stowell, 599; W., 18737; William, 9625.
MULFORD, 14238, 17808.
MULHALY, 12754.
MURIEL, 17358; Alene, 17904; Anita, 2483.
MYRA, MIRA, 3242, 10969, 16725; E., 1164, 8527; Elizabeth, 3348; West, 13670.
MYRON, 10283, 11808, 11827, 11829, 16263, 18307; Clark, 11674; Garry, 3461; Glen, 11676; H., 16724; J., 17061, 18988; Sawyer, 5024; Tichenor, 14144.
MYRTELLA B., 1536.
MYRTLE, 10020, 11691, 11947, 12864, 15600; Bernice, 16778; Crook, 9138; Estelle, 10963; G., 11382; Golda, 11,-389; Isabel, 10889; Mae, 10250; S., 17083; Wayne, 15588.

NABBIE, NABBY, 1661, 2162, 12232.
NADENE, 11322; Ruth, 4514.
NAHUM, 645.
NANCY, 342, 491, 731, 789, 1000, 2280, 2602, 2671, 2978, 3384, 4062, 4086, 4159, 4258, 4321, 4928, 5832, 5872, 6,-273, 6292, 6400, 6404, 8523, 10144, 10,-398, 10406, 10439, 10452, 10457, 10877, 10883, 11545, 11724, 12166, 12319, 12728, 12797, 12808, 13236, 13350, 13882, 14712, 15009, 15333, 15462, 16412, 16798, 16845, 17329, 17603, 18418, 18419, 18538, 18645, 18786, 18819, 18939, 19106; A., 10224; Anabra, 10826; Ann, 12205; Annette, 1190; Buttrick, 12341, 17946; Carpenter, 6414; Clapp, 4912; Cutter, 730; Dougall, 5834; E., 10367, 15088; Elizabeth, 10885; H., 11962, 18783; I., 4403; J., 2288; Keziah, 17811; Louise, 13309, 15101; Lord, 4196; M., 6433, 15580, 16457, 19179; Mary, 4340; Miriam, 5345; Rice, 6833; Roxana, 17913.
NANIA, 11332.
NANNIE, NANNY, 15376; Williams, 4548.
NAOMA, NAOMI, 574, 581, 5780, 5781,

7953, 11123, 11529, 15110, 16840, 18882, 18938, 19499; Grover, 18420.
NATALIE, 3599; Elizabeth, 1454.
NATHAN, 164, 271, 283, 301, 331, 348, 405, 410, 527, 607, 619, 641, 1006, 2035, 2049, 2060, 2099, 2129, 2160, 2833, 4073, 4238, 4817, 5413, 5430, 5449, 5710, 5720, 5741, 5751, 5816, 5821, 5854, 6281, 6303, 7006, 7019, 7044, 10342, 10430, 10444, 10454, 12332, 12797, 13526, 13784, 13834, 14199, 15325, 15786, 15787, 17376, 17598, 17605, 17809, 17810, 17819, 17820, 17825, 17836, 17839, 17840, 18254, 18419, 18700, 18795, 18861, 18911, 18959, 18998, 19385; A., 11,-879; Albert, 7098; Beach, 3092; Brooks, 17517; C., 2253; G., 4273, 6460; H., 6450; Henry, 844; Hunt, 5319; Milo, 11432, 11457; Nichols, 5795; P., 4289; Rogers, 10479; Rowell, 894; Smith, 10472; Taylor, 15243; W., 17840; Warren, 17844; Witherbee, 1663.
NATHANIEL, 4, 132, 180, 1393, 1651, 1653, 1662, 2017, 2390, 2554, 2563, 2573, 2703, 2712, 2741, 2806, 2935, 4010, 4166, 4324, 4987, 5716, 5735, 5944, 6209, 6234, 6239, 6249, 6296, 6321, 7523, 7731, 10195, 10437, 14,-353, 15854, 16120, 16125, 16139, 17845, 17846, 17847, 18553, 18594, 18678, 19331; Ernest, 14857; Hammond, 14846, 14851; Jackson, 13532; James, 2634; Josiah, 5822; Lewis, 5781; Milliman, 3405, 3601; N., 9692; P., 5098; Smith, 19435.
NATTIE, Grace, 16054.
NEAL, Jordan, 1524.
NED, NEDDIE, 16108; Johnson, 3242.
NEHEMIAH, 8237, 8287, 8610, 16834, 18595.
NELLIE, NELLY, 1468, 2433, 5371, 6527, 10002, 12572, 12860, 12980, 13400, 14594, 15444, 15544, 15764, 15973, 16336, 16913, 18264; A., 1249, 13811; Alberta, 15407; B., 15059; E., 1334, 8362; Estella, 11876; F., 10,-223; Finch, 15785; Frances, 1346, 15253; G., 9783; Josephine, 17702; Leontine, 15819; Levina, 12211; Lillian, 1560; Louise, 1157; M., 1451, 5103, 12844; Martha, 13245; May, 4378, 10633, 15603, 16492; Nims, 14,-884; W., 4510.
NELSON, 751, 2643, 9940, 12266, 12,-791, 15251, 18796; Adams, 10313; Amesbury, 4499; B., 11983, 17848; Blake, 947B; Clark, 16682; Cyrus, 5917; Farnsworth, 4549; H., 4187; Henry, 16902; 16907; Horatio, 11371; Knox, 12415; Platt, 12421, 12429; S., 13664; Thompson, 4445; Turner, 15,-537.
NETTIE, 11080, 12568, 12860, 12865, 13436, A., 12855; Belle, 15232, M., 15732, 18291; May, 9582; N., 18293.
NEVADA, Isadore, 16102.
NEWCOM, 18989.
NEWELL, Grant, 16055; Reed, 586, 950.
NEWMAN J., 17850.
NEWTON, 11932, 12278, 12805, 12807; Calvin, 17853; Leroy, 13028.
NICHOLAS, 17430; Collin, 9321; John, 10916.
NICHOLS H., 14443, 14452.
NIMROD, 13948.
NINA, 4512, 8388, 16681; Agnes, 13,-276; Genevieve, 11452; Marie Barr, 9126.
NOAH, 187, 290, 2034, 2083, 2881, 15342, 16805, C., 16726; J., 6023; Jefferson, 517.
NONA, 16243; Gertrude, 15021.
NORA, NORAH, 14513; E., 16861; G., 16720.
NORMA, Esther, 5194; Paul, 16314.
NORMAN, 9680, 11635, 14250, 15421; Edwin, 12595; F., 9807; Fisk, 9793; Gerald, 15161; Martin, 16317; Robert, 11472.
NOVESTA, 10948.
NOYES, 4051, 4451, 9997; Denison, 4224, 4462; Miner, 12072.

O., Ross., 17762.
OBADIAH, OBEDIAH, 2713, 2729, 2746, 2756, 2766, 2791, 2797, 2801, 2819, 2837, 2874, 2912, 3055, 3181, 4700, 4707, 4711, 4750, 4784, 4846, 5311, 11650, 11665, 12377, 15248, 17857, 17858, 18879, 18892, 19490; D., 5332; G., 3058; Nichols, 2946.
OBED, 13808, 17865, 18156; G., 17872.
OGDEN, Dwight, 11249.
OLAN, Miller, 14929.
OLETHA M., 11515.
OLGA, Covell, 14178.
OLIN, 12518; Dunbar, 3552.
OLIVE, OLIVIA, 947F, 2013, 2251, 2556, 2582, 2650, 2910, 2914, 3232, 6437, 8264, 9757, 11581, 11666, 11,-776, 11820, 12337, 12578, 12959, 13282, 13345, 13968, 13974, 14346, 14827, 15390, 15832, 15858, 17867, 18421, 18481, 18525, 18972, 19,-177; Centella, 17000; Colburn, 4894; Davis, 9785; Donaldson Dulany, 3672; Frances, 6501; H., 2377, 12638; Irene, 17195, 19400; L., 5037; Lapham, 14346; M., 15584, 18467, 18797, 19054; Maria, 6412; May, 9729; Medora, 897; R., 9694; Rebecca, 16483.
OLIVER, 683, 4057, 8222, 10091, 10,-907, 11664, 12638, 13331, 13992, 15133, 15306, 17874, 17885, 18,-047, 18596, 19344; Andrew, 10932; Barr, 13607; C., 1184, 16853; Cleveland, 13336; D., 17889; Delos, 10966; F., 15351; Freet, 15024; G., 3242; H., 12378; John, 11000; Lawrence, 10210; Prime, 4985; Royce, 16478; Sawyer, 5012; W., 4231, 4353.

OLLIE, 12632, 16358; Eleanor, 6586; F., 16356.
OLNEY M., 13652.
OMAR D., 16012; Daniel, 16023.
ONER D., 17288.
OPHELIA, 3268.
ORA, 735, 15094.
ORAL, Jay, 1202; Jeannette, 9744; W., 9737.
ORANGE, 589, 9684; Hall, 15503.
ORELL, 3202.
ORELLA, 12175.
ORELLY, 15456.
OREN, Albert, 10242; N., 6464.
ORIANNA, Eddy, 5095.
ORICE, Levi, 5135.
ORIE, Ann, 10942.
ORIGIN, 2191, 17897.
ORIN, ORRIN, 2597, 9581, 11088, 13,-737, 17484, 17715, 17899; Artemas, 12298; Curtis, 3612; Fowler, 12050; Francis, 2654; Frederick, 1076; Giles, 16653; Harmon, 16919; Josiah, 11594; Leslie, 12588; Marcellus, 9698; Milton, 5154; P., 16333, 16336; Rodolphus, 17914; Samuel, 11641; Tracy, 9669; Wright, 15814.
ORLANDO, 2440, 12943; Belina, 13873; Dewitt, 2426; Lafayette, 17894.
ORLINE, 11563.
ORMELL, Eli, 15770.
ORMOND, 11198.
ORPHA, 15816; Emma, 16648.
ORRENA, 17893.
ORSEMUS, Hurd, 3157.
ORSMAN, 14617, 14619.
ORSON, 3206; Ozias, 15732; Peter 3218.
ORTON, H., 2418.
ORVIL, ORVILLE, 11882, 13642, 16910; Chauncey, 16089; Earl, 16269; Gould, 3220, 3634.
OSCAR, 13368; A., 17760; Fitzaban, 16,-470; Ford, 13871; Franklin, 6527; G., 3323; Gregory, 3539; H., 17795; Harris, 14305, 14325; Jacob, 16578; Leonard, 5365; Lovejoy, 12857; N., 16965; R., 12970.
OSGOOD, 15506, 15508; Church, 15508; P., 13706.
OSMER, Beech, 17916, 17917.
OSMON, Cleander, 765.
OSMOND, 9937, 19107.
OSSIAN, Dexter, 10195.
OTELIA, 16358.
OTIS, OTICE, 1656, 1664, 5924, 14438, 17919; C., 5222; Clapp, 4909; Nelson, 16145; Oliver, 10979; Parker, 1083.
OWEN, 13486; Gabriel, 13854; Gregory, 834.

P., Ann, 14536; Levantia, 13018.
PAGE, Marie, 18276.
PALMER, 17921.
PAMELA, PAMELIA, 427, 5838, 13314, 18422, 18423; A., 19158; Eliza, 15,-220; Katherine, 14044.
PANSY, 10596.
PAREN, 19436.
PARKER, 11556; Augustus, 7185.
PARSOL, M., 13649.
PARTHENIA, 478.
PARTHIANS, 18424.
PASCHAL, Borden, 12817; Poola, 2284.
PATIENCE, 2751, 2784, 2823, 2900, 3947, 3949, 4127, 5503, 6340, 9595, 12457, 12693, 18887, 19155; B., 9685.
PATRICK, 17924, 19328.
PATTY, 300, 339, 785, 2104, 2113, 2202, 4139, 10117, 10607A., 10797, 12217, 19156; A. F., 19178.
PAUL, 3345, 3932, 3977, 4087, 8277, 11173, 11595, 11786, 11997, 14062, 17925, 18902; A., 16859; Andrew, 13,-363; Billings, 4587; C., 16699; Clifford, 15525; Crawford, 10881; Holland, 775; Jacobs, 2682; James, 1571; Millet, 18,-274; Reid, 16027; Searles, 14352; Stuart, 1527.
PAULINA, PAULINE, 3143, 9961, 15,-851, 15992, 18098; Diederip, 1072; Lansing, 16036; Maude, 15610; Parker, 880; Pierce, 14848.
PEARL, 1335, 10370, 13245, 15394, 18,-305, 18867; Beatrice, 14254; Boyce, 11793; Evelyn, 13498; Martha, 1467; R., 15969.
PEARLEYETT, 13817.
PEARLIE, 11915; Amos, 13245.
PEGGY, 10145, 12798, 18114, 18744.
PELEG, 4052, 4208, 19228.
PENINAH, 5775.
PERCIVAL, 16499; Emerson, 15408; Lysander, 2243; Van Liew, 14322.
PERCY, 3588; E., 5145; Richmond, 16,-093.
PEREGREEN, PEREGRINE, 4723, 4790, 4883, 4996.
PEREZ, 3983, 4098, 4290, 4488.
PERLEY, 9653, 12712; A., 17236; Wyman, 1440.
PERMELIA, PERMILLA, 9960; B., 15,-784; Batchelor, 15326.
PERRY, 13812, 14587, 15417; Burleigh, 16499; McDowell, 3600.
PERSIET, Mariah, 10678.
PERSIS, 233, 2075, 2180, 2193, 7017, 9992, 10004, 10666, 11307, 11655, 12,-088, 12243, 18425, 18646; Jane, 12,-252.
PETER, 143, 188, 208, 324, 418, 572, 944, 2892, 3003, 3044, 9750, 9752, 9811, 9814, 11075, 11125, 12557, 12566, 12581, 13737, 16200, 16262, 17149, 17152, 17717, 17935, 18682, 19460; Andris, 11082; C., 16787; Ephraim, 3689; Fiske, 744; G., 16075; Lansing, 16036; Warren, 14292.
PEYTON, 17936; Jones, 11953; Randolph, 3051.
PHEBE, PHOEBE, 20, 28, 372, 2629, 2927, 4183, 4304, 4752, 4786A, 5479, 5495, 5521, 5563, 5893, 9621, 9815, 10348, 10403, 10547, 10605, 10733, 11182, 11649, 12041, 12405, 12761,

14227, 14264, 14271, 14277, 15766, 17642, 18065, 18685, 18840, 19055, 19086, 19422, 19489, 19497, 19498; Ann, 5956, 12766, 14285; Esther, 4309; Haskins, 6362; Hoskins, 6395; Huntley, 13820; Jane, 4392, 16002; M., 4999; Sears, 6824; Vincent, 13465.
PHIAS, 13693.
PHIDELIA, A., 19378.
PHILA, 9656, 19525.
PHILADELPHIA, 6284, 10659, 19093.
PHILANDER, 3070, 17859; E., 13272; Savage, 12200.
PHILANIA, 6520.
PHILEMON, 232.
PHILENA, PHILENIA, 9765, 17079, 18798; A., 17084; Elizabeth, 9674.
PHILIP, PHILLIP, PHILIPS, PHILLIPS, 6219, 6256, 6263, 6332, 6346, 6402, 10441, 13244, 13547, 13551, 15025, 15026, 15853, 16844, 19389, 19485; Albert, 12680; Colby, 11227; Henry, 14614; Leroy, 13012, 13035; Leslie, 17009; Lucas, 1395; Lyman, 1131; Martin, 19169; Melvin, 11232; O., 12307; Ridgly, 2519; Rood 3714; Rowell, 19433; West, 1526; Whiting, 16613.
PHILO, 5800, 15500.
PHILURA, S., 10356.
PHINEAS, 185, 285, 2034, 4083, 4121, 4722, 10101, 10109, 10123, 14705, 18829; A., 8318; M., 4336; Savery, 6420.
PHYLLIS, E., 14232.
PIERCE, Buttrick, 15534; Elliott, 947B.
PIERRE, B., 11276.
PITTS, D., 4193.
PLATT, 3146, 11181, 11184, 14487.
PLINY, 710.
PLUMMER, 11215, 11222.
POLINA, 14464.
POLLY, POLLIE, POLLA, 15, 31, 294, 337, 444, 464, 483, 542, 748, 2120, 2123, 2157, 2604, 2942, 3035, 3132, 3139, 3205, 4099, 4832, 6396, 6809, 7022, 7732, 8260, 9523, 9528, 9932, 10067, 10146, 10152, 10208, 10405, 10786, 11355, 11591, 11891, 12151, 12163, 12239, 12536, 13598, 16222, 16296, 18430, 18431, 18432, 18513, 18647, 18648, 18695, 18731, 18799, 18909, 18973, 19108; A., 12385; Ann, 3399; M., 421; Nichols, 16444; P., 12569; Webster, 3032.
POMEROY, 12623.
POMP, 13447.
PORTER, 610; J., 11347.
PORTIUS, Clinton, 13165; Rollin, 13170.
POWERS, 17251.
PRENTICE, 4210, 4211, 14517.
PRESCOTT, 2109; A., 12016.
PRESERVED, 2888, 3041, 3208, 3440.
PRESTON, 12314, 12318, 12322, 12795.
PRISCILLA, 273, 470, 1286, 4116, 4141, 9591, 18485; McDougall, 12436; T., 9664.
PROSPER, 17460.
PRUDENCE, 2610, 2651, 2787, 2875, 3919, 3939, 3959, 4017, 4031, 4144, 4160, 4186, 7943, 10143, 16176; S., 2684.
PRUSHA, 9942, 9944.

Q., T., 3442.
QUEEN, Worster, 6581.
QUERRENA, Ella, 15803.
QUINCY, 388, 19113, 19194; A., 12654.

R., Belle, 17286; E., 9638; H., 15793; N., 16617.
RACHAEL, RACHEL, 267, 453, 2181, 2917, 2933, 4754, 5727, 5851, 6220, 6270, 6307, 8259, 8520, 8522, 10074, 12257, 12985, 14553, 17114, 18433, 18434, 18435, 18679, 18853, 19449; Chase, 14932; Clement, 9071; Elizabeth, 855, 5779; Emelia, 15884; Flora, 12426; Fry, 5326; Hannah, 7993; K., 6459.
RAE, Emma, 8383.
RALPH, 1481, 3221, 4415, 4512, 5194, 5893, 9630, 10536, 12172, 14489, 14,807, 15426, 15719, 16036, 16454, 16812, 17052; A., 4511; Arthur, 1569; B., 12486; C., 4527; Coleman, 14903; D., 15635; E., 4561, 5159; Elisha, 6000, 6030; Emerson, 6477, 11903, 17007; Frederick, 3740; H., 9916; Hicks, 6601; Hiram, 10994; Jerome, 13291; Jones, 14608; Kendall, 7173; Leighton, 1278; Leroy, 13242; Morton, 8371; Nichols, 12995; Perez, 4488; Samuel, 13750; Scott, 15754; Waldo, 10254.
RANDALL, 13205, 13697; Brown, 4257.
RANNA, 19183.
RANSOM, 11082, 12795, 16175; Beecher, 3069; F., 15491; Madison, 3679; R., 12173.
RAPHAEL, 17938, 17939, 17940.
RAY, 1301, 13591, 15927; Daniel, 1204; Dunan, 4581; Gordon, 16001; Hammond, 18018; Winton, 11165.
RAYMOND, 1290, 10020, 11449, 11571, 11751, 13241; Adelbert, 17352; Albert, 15395; Alonzo, 16577; Barnes, 14560; Day, 5087; Gerald, 17021; H., 16884; Hyatt, 13138; J., 13732, 16696; Kenneth, 17363; Luke, 12968; Moore, 10,959; Oscar, 14010; Paul, 18220; William, 15141.
REBECCA, REBECKAH, REBEKAH, 110, 170, 275, 352, 375, 431, 544, 552, 827, 1211, 1903, 2009, 2045, 2086, 2090, 2103, 2115, 2166, 2214, 2286, 2341, 2552, 2566, 2725, 4001, 4045, 4079, 4181, 4244, 4808, 4809, 5427, 5446, 5448, 5450, 5476, 5754, 6356, 7702, 7706, 7906, 7915, 7922, 7935, 7948, 8261, 8618, 8620, 9989, 10046, 10066, 10205, 10268, 10298, 10334, 10410, 11577, 11590, 12096, 12226, 12244, 12757, 12759, 12962, 12982, 13176, 17757, 17973, 18436, 18437,

18438, 18532, 18544, 18600, 18601, 18649, 18705, 18722, 18748, 19041, 19076, 19152, 19362, 19413, 19431, 19465, 19500, 19535, 19548; Andrew, 13397; Ann, 7064, 14510, 19043; Augusta, 8302; Bessie, 17073; Blaine, 10311; Brewer, 13398; Carpenter, 6372; Duvall, 16550; E., 14519; Elizabeth, 4916; Esther, 2208; Frances, 11,-956; Howell, 9331; J., 6502; Jane, 4275, 17017; L., 18602; Matilda, 11,-952; Sears, 6857.
REECE, 15369.
REGINALD, 11204.
REID, 12816.
REMEMBER, 6507; Simeon, 6392.
RENA, 11509; Belle, 3270; Beth, 11515; May, 15304.
RENNIE, 3443.
RENSSELAER, 16173.
RENY, 10625.
RESOLVED, 13404.
REUBEN, 304, 456, 465, 2308, 3043, 4135, 4753, 5786, 8275, 9600, 9606, 10763, 12340, 14736, 16983, 17944, 17947, 17990, 18885, 19131; Aldrich, 5008; Alfred, 14737; Arthur, 2445; C., 11335; Henry, 3342; Martin, 3217; Watts, 14346.
REUHAMAH, 536.
REYNOLDS, 17702.
RHODA, 179, 394, 617, 687, 1420, 1546, 2707, 2928, 4885, 5793, 6262, 6331, 8248, 10402, 11582, 11597, 12089, 12467, 15514, 15550, 18603, 18604, 18698, 18787, 18804, 18847, 19024, 19382; A., 14533; Ann, 636, 12443, 16952; Elizabeth, 15375; Ellen, 17333; Fannie, 16355; Frances, 15556, 15952; K., 18949; Maranda, 17769; T., 15,-242.
RICE, 10757, 11080.
RICHARD, 114, 137, 2811, 3909, 3918, 3941, 4011, 4154, 4372A, 5489, 5499, 5533, 8200, 8219, 8242, 9011, 9017, 9596, 12831, 14422, 15346, 17296, 17397, 17948, 17950, 17953, 17960, 18661, 18933; Addison, 10579; Anson, 4153; Arnold, 16775; Ashhurst, 9324; Benjamin, 16535, 16551; Cowan, 16,-549; E., 4424, 17955; Edgar, 14867; Edmund, 4150; Elisha, 6031; Ellis, 17956; Grant, 10589; H., 14980; Henry 5052, 13881; Herrick, 17221; Hobart, 16939; Hovey, 15439; Howes, 6607; Isaac, 16539; J., 13950; Jasper, 13959; K., 10471; Kendig, 3576; Kimball, 5553; Lee, 3721; Mentor Johnson, 3499; Montie, 5152; Mott, 5015; R., 868; Rogers, 10557; Smith, 8400; W., 4528; Wales, 12304.
RICHMOND, Worthington, 11157.
RILEY, 11040, 12798.
ROBERT, 864, 1224, 3992, 4110, 4265, 4577, 5713, 5756, 5931, 5977, 5988, 6850, 10873, 10880, 11139, 11821, 14147, 14889, 15141, 15441, 15484, 16004, 16291, 17251, 17262, 17442, 17787, 17958, 17960, 17963, 17965, 17970, 17972, 17980, 17987, 18011, 18177, 19025, 19114; A., 10892; Alexander, 10802; Allen, 17928; Arthur, 1504; Austin, 11112; Avery, 13778; Bacon, 1436; Barclay, 5014; Barnett, 13573; Bernard, 15301; Bruce, 10486, 16300; Burnham, 6810, 6818, 6823; Carpenter, 15451; Chapman, 4539; Chester, 11414, 14813, 14816; Clarence, 3737, 17991; Clarke, 11542; Clifford, 12591; Clyde, 12020; D., 1071; E., 11203; Edgar, 14860; Edmond, 12,-028; Edson, 1517; Ellesmere, 13906; Emerson, 4547; Emmett, 17995; F., 10460, 17540; Francis, 3685; Franklin, 17545; Fred, 12112; George, 3737; Goldson, 13956; H., 15143; Henry, 3517, 10775; Henry Harrison, 18003; Hewitt, 18140; Hogue, 12822; Holland, 9130; Hugh, 14511; James, 14926; Jeffrey, 17739; Lee, 11965, 15058; Leonard, 17174; Lucius, 3600; M., 16681; Mathison, 15518; Milbank, 11,-858; Mitchell, 5081; Montgomery, 17,-004; Murnan, 13957; Ogden, 11252; Paul, 17926; S., 4559; Samuel, 17253; Southwick, 14384; W., 5184, 16356; Wellington, 17251; Wells, 17253; Wesley, 18010; Whitmore, 7187; Wilfred, 14161; William, 15877; Woodhull, 11,-194, 11203.
ROBERTSON, Bent, 4514.
ROBINSON, G., 16693; Sutton, 14313.
RODERICK, 19026; E., 19031; James, 16303.
RODNEY, 12840; Bela, 12507; Benton, 1113; Pease, 1387.
ROE, Wisner, 10535.
ROGER, 1281, 1652, 3699, 5408, 13772, 16879; Brewster, 3350; Christie, 13,-306; N., 12679.
ROHILLA, 3598.
ROLAND, 8283, 9133; Alger, 13989; Arthur Ruprecht, 5219; Boothby, 14,-383; Cortell, 16611; R., 16883.
ROLLAND, 12117.
ROLLIN, 3370, 3429, 3432; Arthur, 3547; F., 1538; R., 1373.
ROLT—WHEELER, Elizabeth, 14914; Francis William, 14919; James, 14,-913; Joseph, 14910, 14911; Joseph John, 14918; Mary, 14915; Mary Ethel, 14917; Roger, 14919; Sarah Ann, 14912; William Henry, 14916.
ROMELIA, 12768.
ROMILUS, 6837.
RONALD, 5365, 12486.
ROOSEVELT, 15379.
ROSA, ROSE, ROSIE, 35, 12732, 12735, 15621, 16807; A., 1498; Angeline, 16,-654; Anna, 3696; Anness, 17515; F., 15557; King, 17191; Lee, 9097; M., 1452; Marie, 10987; Roxana, 51; Roy, 17702.

ROSALIE, 9113, 16813, 18285; Alger, 6579; Maud, 15560; Sully, 3657.
ROSALTHEA, Theoda, 14732.
ROSAMOND, 16082; Sarah, 12904.
ROSANA, ROSANNA, ROSANNAH, 10,-784, 19149; C., 5130; E., 12570.
ROSCOE, 12672; Franklin, 1347.
ROZILLA, ROSELLA, ROZELLA, ROSILLA, 2165, 10936, 11992; A., 1245; Belle, 13660; Elna, 11065.
ROSINA, 42; A., 4425.
ROSS, 16236; Clark, 15530.
ROSWELL, 4209, 5796, 10077, 11261, 11269; B., 3159.
ROWENA, ROENA, 946, 3158, 5310, 5344, 10030, 18842; Adelaide, 12198; Virginia, 15364.
ROXANA, ROXANNA, 385, 11745, 13,-097, 15704; L., 6453; S., 49.
ROY, 3601, 5073, 12491, 13445, 15390, 15394, 15426, 16976; Alvah, 6591; Arthur, 13558; B.,, 17031; Blanchard, 14716; Clarence, 18218; Darrell, 11,-916; M., 15635; Russell, 14505; Stanton, 13589A; W., 15698; Yates, 5171.
ROYAL, 551, 3211, 3459, 6406, 10138, 10147, 14528, 18945; Eugene, 14668; Paine, 6290; Tyler, 9635, 9637.
ROYCE, 16499.
ROYDEN, Keith, 12454.
ROZZEL, 11728.
RUBA, 18789.
RUBY, 1335, 2591; Myrine, 15593; Pearl, 12033.
RUDEN, E., 14169.
RUEL, 10006; Dexter, 16441; F., 19436; Swiggett, 3760.
RUFUS, 714, 2974, 3961, 4085, 5460, 5506, 6317, 12797, 16842; Brigham, 11612; H., 15132; Jenckes 6264; Martin, 11946; Randall, 5010; S., 9956; Warren, 15748.
RUHANNAH, 3000, 3008.
RUHUMAH, 19109.
RULOFF, 16454.
RUPERT, 5365; Almon, 12908.
RUSH, Benjamin, 15513.
RUSSELL, RUSSEL, 3280, 4081, 4262, 6293, 6309, 8317, 8392, 8403, 10783, 10788, 10798, 10808, 13296, 16174, 16743, 18017; A., 4316; Alger, 14968; B., 17312; C., 11328; Canfield, 10745; Clair, 11061; Hubbell, 3497; Minett, 10831; Purley, 10827; Stone, 6590.
RUTH, 1, 103, 302, 864, 2010, 2125, 2165, 2188, 2707, 2738, 2885, 2897, 2902, 2921, 2987, 3028, 3424, 3748, 3751, 4056, 4511, 4703, 4742, 4811, 4860, 5732, 5746, 5761, 5787, 5853, 6208, 6259, 6323, 6339, 7904, 9802, 9969, 10440, 10451, 11168, 11302, 11525, 11580, 11701, 12092, 12798, 12814, 13122, 13910, 14801, 14840, 14923, 15404, 15422, 16184, 16218, 16824, 17402, 17960, 18439, 18440, 18441, 18494, 18499, 18545, 18605, 18650, 18823, 18960, 19068, 19115, 19116, 19426, 19459, 19486, 19494; A., 2417; Alden, 2398; Alice, 15063; Allene, 12999; Ann, 12820; Annette, 9139; Audley, 4534; Clayton, 16566A; Cordelia, 8305; D., 16390; Eleanor, 4523; Emily, 3741; 11680; Emma, 5228; Ermina, 17005; Evelyn, 15874; Frances, 1528, 13571; Fry, 5323; Gertrude, 9642; Golding, 10837; Hazel, 10827; Helen, 11002; Holway, 12716; I., 9902; Irma, 2547; Jewell, 12034; Leonard, 11785; Louise, 5653, 9743; Marian, 7180; Mary 1568; Miller, 12,-048; O., 16324; Olmstead, 4571; R., 2302; Sherman, 6029; Stratton, 13428; Viola, 15757; Winifred, 2544; Youngs, 19461.
RUTHANA, 9687.
RUTHERFORD, DeVere, 15609; Dwight, 15591.
RUTSEN, 18021; De Puy, 16475.
RYEL, 12600.
RYNARD, 15402.

S., Lemira, 15773; T., 1463; Theodore, 1407; Weston, 9784.
SABELLA, B., 19345.
SABRA, 4975.
SABRINA, SABRINUS, 6351; Ann, 11,-305; Ellen, 845; Minerva, 16464.
SADIE, Alice, 6571; Almeda, 17506; Ellen, 13674.
SAHERY, 3179.
SAIDE, Maud, 9715.
SAJANIS, 14031.
SALISBURY, 6319.
SALMON, 3135, 16212; Holmes, 8316.
SALOME, 9937, 15154, 15619A.
SAMANTHA, 3100, 3108, 11562, 11692, 11744, 11747, 11819, 12293, 14341, 15465; Ann, 11868.
SAMARIA, 18442.
SAMIRA, 990.
SAMPSON, SAMSON, 5482, 8228, 18025.
SAMUEL, 25, 119, 184, 190, 284, 297, 325, 471, 651, 864, 1027, 1576, 1577, 1597, 2707, 2711, 2742, 2798, 2812, 2845, 2982, 3085, 3121, 4036, 4705, 4714, 4743, 5030, 5422, 5424, 5438, 5462, 5472, 5501, 5544, 5703, 5711, 5723, 5753, 5759, 5826, 5839, 5848, 5886, 6318, 7504, 7512, 7518, 7527, 7531, 7909, 7913, 7920, 7930, 7956, 8203, 8212, 8215, 8233, 8235, 8257, 8511, 8519, 8521, 9307, 9309, 9316, 9340, 9342, 9515, 9758, 9763A, 9829, 10131, 10265, 10308, 10353, 10354, 10376, 10387, 10394, 10401, 10629, 10726, 10904, 11223, 11547, 11552, 11634, 12053, 12742, 13733, 13735, 13909, 13960, 13966, 13981, 14196, 14202, 14206, 14222, 14477, 14506, 14563, 14674, 15042, 15112, 15151, 15171, 15240, 15241, 15274, 15413, 15549, 15700, 16600, 17109, 17110, 17204, 17246, 17470, 17551, 17675, 17713, 17735, 17961, 17967, 18026,

18027, 18030, 18031, 18032, 18033, 18034, 18039, 18040, 18041, 18043, 18048, 18049, 18057, 18063, 18068, 18070, 18287, 18606, 18607, 18703, 18752, 18860, 18884, 18974, 18991, 19037, 19077, 19118, 19121, 19147, 19426, 19428, 19516, 19554, 19555; A., 1488, 4414, 11638; Abbot, 13600; Adams, 9527, 14811; Alden, 14191; Aldrich, 4965; Alonzo, 16886, 16891; Arthur, 3515; B., 4250, 10803; Baldwin, 6380; Benjamin, 12278; Bowman, 9347, 9356; C., 11229, 11890, 17563, 19119; Church, 6385; Clement, 9067; Davis, 9776, 18200; Dexter, 635, 10,-188; Dorr, 10770; E., 14042; Eaton, 14551; Edmund, 14061; Edwin, 12,-778; Ellice, 18072, 18073; Ellis, 3677; Eugene, 15285; Francis, 11762; Frederick, 17561; G., 13663; H., 6003, 18074; Harwood, 15565; Haynes, 5136; Howard, 4889; Hubbard, 11,-395; Irving, 1589; J., 17413; J. Tilden, 12821; Jackson, 3678; James, 3526; Johnson, 3101; Jordan, 3290; Laney, 15103; Latie, 17282; Longworth, 3309; M., 16655, 16950; Metcalf, 2690; N., 1233, 4438; P., 11951; Perkins, 10,-317; Pierce, 10314; Porter, 3226, 13,-047, 13067, 18075; Prentice, 4179; R., 11080; Reed, 10623; Robert, 11,-975, 11981; Robinson, 11504, 14507; Ruffin, 11934; Simpson, 18069; Smith, 12765; T., 16890; Throop, 6297; Vincent, 11944; Wallis, 18042; Warren, 13073; William, 5834; Wilson, 17144.

SANFORD, 897, 2976, 3123, 4037, 15,-647, 17821.

SARA, SARAH, SALLIE, SALLY, SALLA, 19, 106, 112, 120, 134, 147, 167, 174, 183, 239, 264, 276, 292, 354, 377, 398, 420, 423, 430, 434, 525, 545, 549, 550, 566, 577, 623, 650, 652, 739, 1028, 1044, 1132, 1133, 1598, 1901, 2001, 2013, 2021, 2056, 2085, 2119, 2154, 2165, 2189, 2192, 2238, 2295, 2365, 2428, 2553, 2561, 2578, 2706, 2709, 2733, 2758, 2760, 2780, 2792, 2794, 2808, 2814, 2834, 2850, 2854, 2876, 2884, 2929, 2937, 2953, 2986, 3012, 3022, 3037, 3075, 3122, 3138, 3175, 3183, 3190, 3192, 3228, 3236, 3406, 3903, 3967, 4217, 4475, 4766, 4773, 4811B, 4830, 4857, 4888, 5419, 5426, 5452, 5454, 5483, 5514, 5523, 5535, 5565, 5590, 5709, 5722, 5727, 5728, 5731, 5734, 5750, 5758, 5771, 5772, 5820, 5829, 5842, 5857, 5862, 5870, 6025, 6230, 6241, 6303, 6312, 6462, 6527, 6806, 7007, 7014, 7028, 7054, 7509, 7513, 7517, 7529, 7530, 7715, 7722, 7734, 7914, 7946, 7961, 8201, 8210, 8226, 8246, 8260, 8274, 8502, 8513, 8612, 8615, 8622, 8625, 9033, 9045, 9315, 9341, 9511, 9553, 9601, 9616, 9653, 9759, 9763, 9821, 9832, 9833, 9935, 9999, 10056, 10063, 10084, 10095, 10103, 10116, 10124, 10133, 10187, 10332, 10349, 10492, 10630, 10657, 10686, 10727, 10762, 10864, 11015, 11020, 11078, 11185, 11224, 11268, 11381, 11421, 11461, 11503, 11549, 11552, 11719, 11806, 12094, 12102, 12155, 12213, 12220, 12236, 12248, 12335, 12388, 12483, 12496, 12540, 12617, 12795, 12797, 13107, 13201, 13263, 13290, 13505, 13549, 13594, 13618, 13742, 14206, 14239, 14272, 14394, 14457, 14489, 14725, 14771, 15117, 15204, 15259, 15273, 15358, 15553, 15675, 15707, 15733, 15789, 15942, 16037, 16077, 16257, 16359, 16796, 16823, 16825, 16870, 17092, 17096, 17106, 17248, 17393, 17406, 17419, 17422, 17436, 17464, 17588, 17708, 17896, 17922, 17942, 17960, 17977, 17986, 18044, 18054, 18064, 18082, 18243, 18443, 18444, 18445, 18475, 18498, 18521, 18534, 18564, 18566, 18609, 18610, 18611, 18612, 18613, 18614, 18615, 18651, 18652, 18653, 18654, 18655, 18656, 18657, 18680, 18687, 18693, 18734, 18761, 18777, 18788, 18825, 18837, 18870, 18873, 18891, 18916, 18920, 18928, 18990, 19015, 19028, 19035, 19058, 19061, 19117, 19122, 19138, 19190, 19191, 19195, 19202, 19203, 19233, 19329, 19346, 19372, 19402, 19412, 19423, 19424, 19442, 19443, 19491, 19508, 19517, 19537; A., 891, 15684, 16138, 16679, 17888, 19420, 19450; Abigail, 5807, 9532, 9847, 13510; Adelaide, 14327; Adelle, 13862; Agnes, 12898; Alida, 1051; Alling, 3278; Alma, 5348; Amanda, 17513; Amelia, 6588; Ames, 8297; Ann, 1670, 3243, 4350, 4969, 7075, 7974, 11825, 12834, 14087, 14,-275, 14465, 15187, 15842, 16443, 16,-632, 17556, 17993, 18257; Ann Hopkins, 2339; Ann Whitmore, 15189; Anna, 14922; Augusta, 12342, 13151, 13152, 13245, 14168, 17945; Austin, 6482; B., 11617, 13370, 18446; Bell, 15225; Bernice, 14460; Bowers, 6381; Boyd, 12789; Buck, 12891; Burr, 2957; C., 4997; Catherine, 11009, 11029; Chase, 15961; Clemantine, 15,-647; Clifton, 3294, 3300; Constance, 3511; Crosby, 6832, 6845; Danielson, 4903; Drown, 6369; Dudley, 16375; E., 1246, 4105, 5993, 7091, 10882, 16898, 18447, 18692; Eleanor, 13518; Eliza, 1209, 5576, 11764, 17929; Elizabeth, 597, 820, 882, 1226, 3392, 4365, 5044, 5046, 5064, 5791, 7090, 11035, 11481, 11619, 11763, 12196, 12574, 14136, 14515, 18152, 19552; Ellen, 5838, 5962, 14111, 17813; Emeline, 14345; Emily, 1099, 1379; Emma, 3682; Estelle, 15426; Esther, 2403, 4460; Etta, 11845; F., 19172; Frances, 1585, 1605, 7111; Fredericka, 1088;

G., 3327; Gage, 947E; Gay, 8333; Gertrude, 14045; Grace, 506; H., 19518; Hubbard, 4388; Irene, 3269; J., 12,-623, 18471, 19166, 19514; Jane, 901, 1097, 1415, 4283, 5912, 6444, 10323, 10896, 11129, 12624, 13619, 12624, 13619, 15250, 15898, 16963, 16972, 18096, 18126; Jeanette, 19011; Jennette, 19029; Judith, 12269; Kendall, 1470; L., 953, 5053, 5979, 15175, 16,-604, 18992; Lemira, 15775; Lizzie, 5355; Louise, 5950, 12285, 13059, 17,-176; Lovell, 11604; Lovina, 12704; M., 742, 1491, 3260, 3281, 5939, 5948, 9578, 9951, 14484, 14847, 18903, 19,-027; Maria, 480, 4206, 5839, 5975, 10464, 13986, 14390, 16252; Marilla, 10305; Martha, 16363; Martin, 10768; Mason, 16472; Matilda, 5187; Melissa Ames, 8304; Miller, 755; Parker, 2412; Permelia, 16847; Phelps, 4298; Potter, 13343; Randall, 5006; S., 6457, 13414, 18750; Saphira, 13566; Searle, 5540, 18749; Slade, 9096; Smith, 14331, 18,-448; Sumner, 2324; T., 11203, 18449; Thompson, 672; Trowbridge, 18479; Virginia, 15624; Warden, 1253; Warner, 7070, 7100; Weld, 2219; Winslow, 12352.

SAXTON. M., 4314.

SCHUYLER, 11807; Skaats, 12130; Van Rensselaer, 11831.

SCOTT, 12105, 12797, 13527.

SEBA, 5308; Augusta, 13295.

SEBASTIAN, 12829, 13794, 18081.

SEBRAY, 14621, 18083.

SELAH, T., 18087.

SELDEN, C., 13663.

SELINA, SALINA, 3096, 10260, 11463, 18999.

SEMIRA, 10653.

SENECA, 2464.

SERAPHINE, 10396, 10407.

SERENA, 19159.

SERENSO, 11688; D., 11693.

SETH, 2078, 2178, 2564, 2776, 2804, 2883, 2903, 3034, 10850, 12356, 12,-779, 12790, 13235, 15007, 18089, 18,-815; Brooks, 17522; L., 2290; Noble, 3047.

SEVIER, 12797.

SEWALL, 686, 1080, 18094; S., 18,-091.

SEYMOUR, 14742.

SHADRACH, 11708, 11711, 17463.

SHANDANETTE, 13810.

SHANKLIN, 15088.

SHELDON, 3042, 12930; Harley, 3446, 3637.

SHELTON, King, 3562.

SHEPARD, 3931, 3973, 4082, 12670, 12,-956; H., 12672.

SHERIDAN, P., 17902.

SHERMAN, 9682, 12814, 17901; Alfred, 17907; Calvin, 16636; Charles 9709; Orange, 9706.

SHIRLEY, SHIRLIE, 2330; G., 941; L., 11284.

SHUBAEL, 6329, 6397, 18940; G., 19,-163; Horace, 6466; Isham, 4517; P., 17347.

SID, SIDNEY, SYDNEY, SYDNIE, 9728, 18952; Benjamin, 17223; DeForest, 16086; Smith, 16073; Stevens, 3705; Summers, 3533; W., 5225. 9801.

SILAS, 240, 262, 390, 685, 1067, 1183, 2079, 2161, 2186, 2278, 2296, 2984, 3121, 4012, 4145, 5486, 5513, 5744, 8280, 9990, 9991, 9994, 10000, 10073, 10636, 12200, 12201, 13739, 14282, 14,-703, 14706, 18158, 19070; Almon, 16003; Alonzo, 1324; B., 4416, 5914; C., 15306; Freedom, 10009; Grover, 937; Holmes, 4067; M., 12199, 16171, 17317; Poor, 17595; S., 19364; Safford, 11251.

SILENCE, 450, 7043.

SILEY, 15978.

SIMEON, 404, 2575, 2628, 5760, 5856, 6306, 6389, 6440, 6522, 6840, 12164, 13222, 14723, 15881, 15908, 16433, 16734, 16902, 17467, 18093, 19030, 19154, 19503; Allen, 6508; Church, 9625; Hartwell, 17119; L., 10905.

SIMON, 145, 223, 346, 2887, 5100, 8229, 8230, 8629, 9998, 10005, 12465, 14,-427, 15811, 16325, 16986, 16991.

SIMPSON, 12812.

SINA, SYNA, 452, 18029.

SMITH, 4256, 5987, 14941, 18660; Candee, 3420; Sherman, 15506.

SOHAR, 10450; Catherine, 10447.

SOLOMAN, SOLOMON, 182, 242, 357, 998, 3040, 3197, 4111, 10388, 10399, 10637, 12200, 12221, 15708, 16233, 17997, 18105, 18110, 1811, 18113, 18,-185, 19000, 19332; Foster, 12200; Harvey, 6446; M., 18119; Orrington, 10411.

SOLON, 5098.

SOPHIA SOPHIE, 425, 762, 4113, 4805, 7032, 7067, 9761, 14365, 14728, 17696, 18450, 18699, 18759; Alice, 11010; Amelia, 12478, 18451; E., 2640; Jane, 1182; Wilcox, 9352; Williamina, 4895.

SOPHRONIA, 3214, 10447, 11308, 12369, 14229, 15865; A., 18763; Mitchell, 12745.

SPALDING, 12043.

SPAULDING, 18123.

SPENCER, 11330, 17796; Waldo, 11280.

SQUIER, SQUIRE, 6221, 6268, 9657, 15861.

STANLEY, 11335; Adams, 1449; C., 1535; Cummings, 14834; Kellogg, 16302; M., 5183; 11214; Vinton, 3769.

STANTON, 4131, 12699.

STATIRA, 13737.

STEARNS, Tillotson, 1200.

STELLA, 15523, 18023; A., 9858; Ann, 10640; Best, 11633; Edna, 12605; Grace, 1158; May, 12024.

STEPHEN, 161, 2826, 2844, 2951, 3019,

3039, 3196, 4789, 4848, 4871, 5442, 5469, 5485, 5788, 11359, 12612, 12,-958, 14268, 14437, 14442, 14702, 15065, 15080, 16064, 16940, 16943, 16959, 17868, 17892, 18124, 18739, 18838, 19071, 19120, 19439, 19519; Andrew, 15391; Avery, 4030; Camp, 15387; Cooper, 14273; Curtiss, 6019, 6038; D., 2183, 2288, 2974; Franklin, 11265; Hanford, 3315; Hazard, 4337; Henry, 14823; Herbert, 3564; Holmes, 14284; Johnes, 3076; Lewis, 5953; Lindly, 4995; N., 14563, 18055; Nathaniel, 1679; Pescal, 16205; S., 13,-836; Spinning, 18128; Sweet, 4966; Titus, 12772; Vincent, 19438; Willard, 16676.

STERLING J., 6027; Ross, 16794.

STEVEN L., 3379.

STEVENS, Jones, 18127.

STEWART, Tyler, 14518.

STILES D., 18118; Denison, 4199; Dennison, 18117; Wilcox, 5954, 5955.

STROWBRIDGE, 11097.

STUART, 9637; Anderson, 14079; Wadsworth, 14419.

SUBMIT, 6288, 6368, 13411; Anthony, 10616.

SUKEY, 18658.

SULLIVAN, Augustus, 16586.

SUMNER, 387, 673, 2240, 11477.

SUREPTA, 12798.

SUSAN, SUSIE, SUSY, SUE, 17, 554, 815, 827, 910, 1003, 1014, 1584, 1604, 2973, 3116, 3383, 4939, 5099, 5900, 5988, 7116, 10122, 10189, 10303, 11,-042, 11334, 11548, 11809, 11830, 12,-125, 12797, 13568, 14200, 14413, 14800, 15120, 15258, 15275, 15371, 16136, 17651, 18531, 18546, 18548, 18751, 19056, 19510; A., 9957; Abigail, 1672; Amelia, 17162; Annette, 10820; Arabella, 2449; Bottomer, 9094; Caroline, 598, 7083; Catherine, 10162; Creighton, 3757; Delaney, 9538; Dix, 14005; E., 19445; Eliza, 14043; Elizabeth, 5071, 15681, 17806; Ellen, 13917; Elsie, 12590; Elvira, 512; Emeline, 4993; Emily, 2230, 16400; F., 19129; H., 12190; Howe, 1147; Jane, 879, 10501; Kennedy, 14690; M., 1369, 5182, 9851, 11145, 15131, 15360, 16,-703; Manton, 13075; Margaret, 3715; Maria, 6873, 9531, 10644; Marian, 18092; Mary, 5129, 13826; McKinney, 15566; Mosher, 17996; Myrtle, 14349; R., 18453; Rezure, 14400; W., 9853; Waring, 3293.

SUSANNA, SUSANNAH, 21, 33, 268, 363, 485, 2117, 2925, 3964, 4002, 4078, 4706 4819, 5474, 5517, 5534, 6238, 6353, 7704, 8260, 8262, 9041, 9691, 9927, 10809, 10922, 11717, 12,-611, 12955, 16833, 17648, 18452, 18483, 18484, 18760, 18773, 19369; A., 5098; Ball, 15894; Diantha, 10,-816; Dix, 13999.

SUYDEM, SUYDAM, 10166; Fullerton, 10167.

SYBIL, SIBIL, SIBYL, 5887, 6853, 8273, 9547, 10347, 13599, 13723; Bates, 892; E., 3579; Elizabeth, 11025; Franklin, 17290.

SYLVANUS, MOFFIT, 15218.

SYLVESTER, 9081, 9655, 9686, 12106, 12108, 13103 13133, 16405, 18148, 18150, 19080; Albro, 16669; Alphonse, 9122; Daniel, 16670; Frederick, 16406; Orlando, 17898; Woodhull, 11204.

SYLVIA, SYLVA, 3142; A., 17887; Briggs, 727; E., 4083, 5107; Myrtle, 15596; Rose, 5127.

SYLVINA, 10933.

SYNA, 18029.

SYNTICHE, 18681.

T. O., 16364.

TABITHA, TABATHA, 139, 4089, 6266, 8231, 10352, 12241, 16797.

TALMAGE, 10335.

TAMA, 13449.

TAMSON Mrs., 19347.

TAVE, 17356.

TEMPE, 7964.

TEMPERANCE, 2783, 3598A; A., 10559.

TENAH, 7996.

TETTY, 8632.

THADDEUS, THADEUS, 206, 317, 564, 688, 12444, 14571; B., 767; Bartlett, 1196; Emerson, 47.

THANKFUL, 127, 2749, 3942, 3957, 4726A, 4730, 4747, 4764, 4794, 4807, 4864, 4865, 4879, 10140, 10150, 10,-392, 18659, 18745, 18876.

THEDA, Gertrude, 18078.

THEDIA, 13412.

THELMA, 5363.

THENE, 10608.

THEO, Allen, 14066.

THEODORA, Elizabeth, 2356; Maria, 17,-834.

THEODORE, 319, 560, 864, 3050, 13,-808, 14499, 15170, 15602, 15795, 18,-155, 18158, 19363; F., 18159, 18165; Frederick, 14346; Frelinghuysen, 12145; Harris, 2235; Kilbourn, 1359; M., 17,-827; W., 14489.

THEODOSIA, Mary, 10750.

THEOPHILUS, 4797, 4953.

THERESA, TERESA, 6854A, 9062; Anastasia, 9058; H., 4476; Rachel, 9068.

THERON, 12530; Jay, 11285; P., 16011; Pilotus, 13659; W., 11203; Woodhull, 11201.

THOMAS, 1, 2, 9, 13, 102, 117, 146, 227, 364, 448, 660, 2000, 2006, 2015, 2055, 2066, 2069, 2133, 2700, 2704, 2708, 2716, 2723, 2737, 2772, 2790, 2821, 3033, 3036, 3136, 3189, 3534, 3900, 3906, 3915, 3928, 3956, 3976, 3988, 4040, 4045, 4305, 4850, 4925, 4959, 6240, 6243, 7000, 7001, 7008, 7025, 7112, 7165, 7500, 7503, 7507, 7510, 7514, 7520, 7700, 7710, 7721,

7730, 8252, 8504, 8505, 8509, 8515, 8623, 9004, 9012, 9018, 9025, 9034, 9043, 10327, 10328, 10329, 10333, 10,-339, 10350, 10351, 10358, 10540, 10761, 10858, 11157, 11460, 11476, 11900, 12038, 12160, 12724, 12756, 12763, 12797, 12807, 12811, 12986, 13552, 13759, 13808, 13880, 13884, 14049, 14478, 15109, 15113, 15115, 15202, 15272, 15278, 15328, 15329, 15345A, 15618, 15676, 16062, 16236, 16419, 16420, 16496, 16616, 16781, 16785, 16788, 16835, 17279, 17437, 17635, 17636, 17951, 17952, 17960, 17964, 18154, 18166, 18167, 18168, 18169, 18170, 18171, 18175, 18178, 18180, 18189, 18191, 18821, 18834, 18904, 18934, 18935, 19060, 19062; A'Kempis Longworth, 3314; Adelbert, 17125; Aldrich, 4991; Alexander, 15016; Allen, 4448; Alonzo, 7061; B., 2693, 13150; Baker, 7534, 7536; Barnes, 12774; Bemis, 2265; Boyd, 12786; Brown, 15027; Canby, 10894; Chester, 14062; Cole, 10855, 10881; D., 13821; De Kay, 10465; Drew, 14921; E., 10870, 19,-001; Earl, 13892; Edward, 15682; Edwin, 4462; Eldredge, 4502; Eugene Chase, 14930; Everett, 4581; Everitt, 5930; Francis, 16064; Franklin, 14055, 17674; George, 16385; Gerald, 16505; Granville, 1481; H., 6015, 12008; Hamilton, 16429; Heber, 2328; Henry, 9105, 15032, 18192, 18195; Holberton, 2972; Hutchinson, 9537; J., 10869; Jacob Lockwood, 3755; Jefferson, 4197, 10934, 13951, 16007, 16904; Jenkins, 9088; Jewett, 11898; Jinkins, 17261; K., 11635; Kensett, 7994; L., 15350; Leland, 18201; Leroy, 15350; Lucas, 14048; Lucias, 17700, 17702; M., 16565, 18202; Madison, 16560; Mark, 17445; Mawby, 14655; Merrick, 390; N., 18203; Newcomb, 17673; P., 18,-204; R., 1480; Raphael, 17943; Read, 7038; Richard, 15867; Rives, 16429; Robert, 10900; Rochester, 6554; S., 18155; Samuel, 1204; Simeon, 13890; Spencer, 4267; Stocker, 17941; Trengrove, 7188; Valentine, 13764; Watson, 5316; William, 4340, 14058; Williams, 14293; Wilson, 1139, 16988; Wood, 1015; Wyatt, 15620.

THOMPSON C., 15796.

THORNE, Lake, 12784.

THURLO, Weed, 15521.

THIRZA, THURZA, 338; D., 6411; Jane, 6473.

TILLOTSON, 426.

TIMOTHY, 173, 221, 289, 344, 462, 606, 1900, 2008, 2019, 2033, 2088, 2200, 2212, 4710, 5855, 7910, 7919, 7936, 7957, 9810, 10340, 10477, 10539, 11,-326, 11354, 11360, 11375, 11394, 11,-399, 11400, 11420, 11422, 14708, 14711, 14767, 17647, 18205, 18753, 18831, 18881, 19003, 19204, 19212; A., 18206, 18923; Adams, 13342; Augustus, 9817; Brooks, 13087; Swan, 4053.

TOLMAN, 3207, 3441, 18209; Douglas, 3750.

TRACY R., 17325.

TREADWELL, 11190; F., 14489.

TRISTAM, Coffin, 5541.

TROY L., 14445.

TRUAX, 10355.

TRUMAN, TRUEMAN, 2905, 3052, 11,-263, 12418, 14247, 16215, 16218, 16,-558, 18210; B., 3246; E., 3424; Ebenezer, 3424; H., 12418; Henry, 3470; S., 14526, 14544; Willard, 5123.

TRIPHENA, TRYPHENA, 5494, 5527, 11216, 11651.

TRYPHOSA, 2279.

TURNER, Bascom, 11947.

TUTTLE, 12254.

TYLER, Edward, 15692.

ULYSSES, Grant, 947B; Milton, 16463.

UNA, Pearl, 1309.

UNDERHILL, Henry, 16789; 16790.

URI, Cramton, 13513; Henry, 13522.

URIA, URIAH, 4713, 4728, 4729, 4737, 4772, 18244; Bruce, 17242; Harmon, 14625.

URIEL, 17380.

URRA, May, 1351.

URSULA, 3169, 12295, 13645.

UZZIEL, 11726.

VALENTINE, 6253, 6315, 6842, 12979, 15853, 15856, 18211, 18216.

VAN BUREN, 1579.

VANCHE, Sylvina, 10970.

VANDALENDA, VANDALINDA, VANDELINDA, 18116, 18454.

VANDARMAST, 10624.

VAN RENSAELAER, 14449.

VAN RENSSELAER, 4505.

VARNUM, 19361.

VASHTI, 472, 2608, 9995; Bigelow, 838.

VELMA A., 9920.

VELMO, Elizabeth, 17243.

VENETA, Fay, 16817.

VERA, 11986; Edith, 11451; Evelyn, 14256; Freelove, 13144; Grace, 13827; H., 9585.

VERGE, 12811.

VERN, VERNE, 9742; Corwin, 17752; Everett, 16647.

VERNA A., 14472; Lee, 17172; May, 4563.

VERNETTE, A., 11500.

VERNON, 17485; George, 12500, 18,-217; O., 16814.

VESPASIAN, 422.

VESTA, Luretta, 1323.

VICTOR, 11066, 15420; Dean, 1201; Moreau, 721; Solon, 16998; Wayne, 11524.

VICTORIA, 14606; Adelaide, 10422; Isabel, 10598.

VINCENT, 11930; Sanders, 11976; Whaley, 11954.

VIOLA, 11391; Alma, 14153; Frances, 12032; Ida, 13301.
VIOLET, Lucile, 13575.
VIRGEL, VIRGIL, 389, M., 14076.
VIRGINIA, 13560, 13894, 14288, 14693, 17092; Berenice, 14138; Cheever, 12,-271; Conway, 16426; Elizabeth, 13,-888; Frances, 15686; Isabel, 16061; Lillian, 11922; Lotta, 15297; McTee, 9124; Osborn, 10780; Palmer, 14931.
VISA, Blanche, 15396.
VIVA, Catherine, 16003.
VIVIAN, 15098, 16760; Dean, 13307.

W. F., 17254; Holland, 1172; J., 11013; M., 17863.
WADE, 14401, Clifton, 506.
WAIN, 12121.
WALDO, 502, 13969, 13980, 13981; D., 951; Everett, 5114; Jarvis, 5121; Levi, 17684; Lewis, 5025.
WALKER, 6305, 10717, 17346, 17720; Wythe, 9638.
WALLACE, 3346, 10937, 12012, 16079; Eugene, 16026; Maynard, 13142; Stansby, 14664; Sumner, 5189; V., 17091; Vincent, 14056.
WALTER, 1018, 3490, 5968, 11713, 11,-860, 15394, 15403, 15631, 15634, 15,-773, 16676, 18115, 18191; Adams, 8343; Alvah, 6419; Amos, 5132; Austin, 11102; B., 1250, 2505, 5920; Clinton, 17170; David, 3647, 13216; E., 9856, 16874; Edward, 5378; Edwin, 10677; Elliot, 10234; Elliott, 4492; Ellis, 10251; Ellwood, 15889; Everett, 5209; F., 1385, 1492, 6500; Frisbee, 6488; Gano, 17702; H., 9869; Hall, 14633; Harvey, 11235; Heber, 2483; Henry, 8351; Hewitt, 13207; Jay, 5116; John, 11871; Kendall, 7124; 7174; Lewis, 17180; Lyman, 15546; Lynes, 11873; M., 2380, 17086; Maynard, 1557; Milton, 11341; Monroe, 15883; Morris, 11231; Noyes, 12078; P., 18222; Pierce, 15214; Raymond, 15992; Riley, 13606; S., 2417, 9887; Stratton, 9350; Wade, 11233; William, 3453; Williams, 18285.
WALTERS, 17930.
WARD, 3395, 3589, 9768, 16976; B., 4511; O., 3542; Thomas, 3731; Worth, 10960.
WAREHAM, 17884.
WARNER, 10916, 18223.
WARREN, 510, 732, 804, 806, 5487, 5515, 9767, 10674, 12961, 14623, 14,-624, 15010, 17611, 18091, 18174; A., 4235; Burr, 10236; Chester, 8389; D., 12188; Daniel, 15214; Eli, 8347; Elwell, 5207; Ephraim, 12025; Everett, 5382, 8386, 13678; Foster, 12706; Gage, 14381; Gregg, 1540; Leonard, 11620; P., 4579; Parker, 3732; Preston, 15755; Putnam, 1555; S., 4184, 10524; Stanley, 10521; W., 2618, 14,-120; Washington, 11032.
WASHINGTON, 460, 761, 1034, 11330, 12804; Y., 10567.
WATERMAN, 10207.
WATSON, 9769; Philip, 13329.
WEALTHEA, Ann, 6843.
WEALTHY, 4000, 10914, 13104, 15857, 18455; B., 16704.
WEBSTER, Baker, 6480.
WELCOME, 17866.
WELDON, Kenneth, 3749.
WELLES, WELLS, 14902, 19555.
WELLINGTON, 15985; D., 10634.
WENDALL, Freemont, 947B.
WENDELL, Kent, 16103; Waldo, 17684.
WENONA, 16239.
WESLEY, 9676, 14831, 15301, 16239, 17097; H., 14882; J., 10566; Luther, 15134; Orin, 9741; Samuel, 13985; Walker, 1587; William, 17720.
WESTER, Harvey, 3738.
WESTON, 9649.
WHEATON, 13530.
WHIT, 17193.
WHITCHER, 15116, 17235.
WHITMAN, 31, Jesse, 54.
WHITTLESEY, 5873.
WICKHAM, 10442, 10445; Havens, 14,-497.
WILBERFORCE, Richard, 11107.
WILBER, WILBUR, 5018, 16980; Carroll, 11542; Joel, 11677; Sylvester, 16,-639; T., 5133.
WILBERT W., 18315.
WILDER, 9633.
WILEY, Harrison, 15097.
WILFRED, WILFRID, 1482; John, 9733; Stayner, 1482.
WILLARD, 2599, 6550, 6825, 10649, 10695, 15280, 17882; Akey, 14138; C., 2694; Clark, 14898; Daniels, 1236; Fisher, 15284; Henry, 6505, 13196; Isaac, 831; L., 15223; M., 5017; R., 18224; S., 13436; Sarah, 831; Theodore, 17003; Wall, 13068; Wallace, 16018; Weston, 18225; Wiswell, 12275.
WILLIAM, 101, 112, 128, 136, 196, 382, 498, 502, 543, 608, 758, 780, 850, 860, 885, 1581, 1584, 2040A, 2074, 2153, 2298, 2674, 2703, 2707, 2842, 2962, 2986, 3148, 3165, 3286, 3408, 3911, 3952, 3987, 4055, 4120, 4144, 4455, 4816, 4937, 4943, 5404, 5416, 5445A, 5445B, 5568, 5748, 5799, 5871, 5894, 6203, 6215 6216, 6231, 6371, 6439, 6817, 7707, 7711, 7719, 7726, 7728, 9077, 9626, 9665, 9766, 9816, 9827, 9834, 9978, 10109, 10118, 10142, 10474, 10541, 10698, 10724, 10728, 10731, 10740, 10748, 10807, 10859, 10919, 11021, 11043, 11138, 11139, 11295, 11397, 11401, 11486, 11552, 11624, 11630, 11694, 11826, 11985, 12058, 12200, 12407, 12410, 12494, 12607, 12692, 12760, 12795, 12812, 12814, 12928, 12981, 13006, 13219, 13221, 13238, 13368, 13830, 13854, 13947, 13956, 14183, 14450, 14579,

14616, 14726, 14776, 14798, 14808, 14821, 14944, 15044, 15182, 15183, 15390, 15506, 15656, 15667, 15688, 15906, 16119, 16134, 16180, 16207, 16217, 16219, 16265, 16336, 16358, 16386, 16442, 16494, 16628, 16804, 17063, 17151, 17156, 17274, 17278, 17303, 17364, 17552, 17621, 17643, 17645, 17777, 17793, 17824, 17837, 17843, 17877, 17878, 17881, 17900, 17911, 17920, 17959, 18050, 18052, 18067, 18157, 18179, 18235, 18236, 18237, 18238, 18239, 18240, 18246, 18250, 18252, 18255, 18256, 18260, 18261, 18270, 18449, 18465, 18472, 18826, 18841, 19050, 19066, 19078, 19216, 19223, 19360, 19515, 19533, 19534, 19544, 19552; A., 1170, 6537, 10222, 10553, 10571, 11052, 15257, 18268, 18725; Adams, 14281, 14300; Addington, 13353; Addison, 10597; Adelbert, 11279, 14401; Adolphus, 7094; Albert, 10507; Alexander, 11957; Alfred, 3551, 3728, 12899; Algar, 10,-525; Allen, 6511; Almon, 3362; Alonzo, 12788; Alphonsus, 13892; Alvah, 13,-024; Anderson Scott, 4427, 4536, 4540; Andrew, 15033; Archie, 11319; Asa, 1349; Augustus, 1084, 7056, 7084, 7158; Aurand, 3706; Austin, 14470; B., 8528, 13808, 17886; Babcock, 12022; Baker, 6429, 15558; Bell, 17542; Bennett, 5984; Bishop, 6007; Boardman, 12776; Boynton, 11410; Burnette, 17232; C., 3259, 9893, 17,-090, 19225; Calvin, 16633, 16766; Camp, 16561; Carl, 18281; Carleton, 4960; Carpenter, 17766; Carroll Nathan, 7184; Carter, 14411; Chamberlain, 5082; Chambers, 15002; Clark, 5896; Clinton, 17200; Collins, 4346; Conant, 18284; Conner, 12770; Couch, 5079; Crighton, 16525; Culver, 15,-817; Cummings, 16612; Curtis, 17018; D., 12711, 13734, 13737, 13746, 15,-719, 16357, 17478; Daley, 12833; Dana, 17211; Darrow, 6483; Davis, 13389; Dent, 17999, 18002; Douglas, 8384; Downing, 3663; Dunbar, 3326; Duncan, 4895; Dyer, 14135; E., 929, 1244, 4335, 11271, 13663, 14520, 14844, 16155; Ebbin, 17486; Edward, 14157, 16767, 17610, 17614; Edwin, 5218; Egbert, 12422, 12433; Eldon, 14375; Elijah, 10642; Elliot, 3072; Emerson, 11916; Emery, 2550; Emory, 15933; Ephraim, 5380; Ernest, 3515; Eugene, 15729; Evan, 14322; Everett, 11412, 11971; F., 4320, 10511, 10531, 15352, 16807; Finn, 10459; Fiske, 7106; Fletcher, 15943; Floyd, 10586; Fowler, 15864, 15872; Francis, 2149, 12144; Franklin, 4382, 15098; Frederick, 15438; French, 12417; G., 16275, 17245, 18287, 18288; Garfield, 2480, 14063; Garver, 17055; Gilbert, 16638; Gilman, 18229; Godfrey, 15099; Gordon, 14686; Griswold, 3805; H., 1074, 1408, 1485, 2366, 4926, 9609, 9870, 12259, 12568, 13480, 13645, 14330, 14482, 14592, 15823, 16508, 16511, 16974, 18302, 18764, 19440, 19529; H. H., 11836; Hardin, 3768; Harding, 8398; Hare, 10587; Harrison, 12343, 12346, 12351, 12522; Harrow, 15227; Harry, 17334; Harvey, 446, 1231, 1239, 12623; Hearst, 16210; Henry, 511, 977, 1057, 1379, 3391, 4429, 5980, 10370, 10412, 11977, 12076, 12264, 12495, 12558, 13111, 13680, 14056, 15107, 15149, 15469, 16035, 17205, 17216, 18097, 18732; Henry Harrison, 13298; Herbert, 1274; Hiero, 16049; Holmes, 14291; Horace, 17074; Howard, 16892; Hull 5951; Hunt, 18303; Irving, 10237; J., 17890, 18292; Jacob, 15345; James, 12007, 16351; Jason, 14596; Jay, 18230; Jennison, 5062; Jewit, 10551; John, 13956; John Wadsworth, 16609; Johnson, 10261; Jordan, 5057; Joseph, 2361, 2504, 3515, 11966; Judson, 18272; K., 13189; Kendall, 12281; Kittredge, 17044; Knox, 12,-418; L., 9919; Lamont, 15028; Lawrence, 1120, 13076; Lee, 17098; Leonard, 15800; Leonidas, 17283; Le Roy, 2424; Lester, 4322, 4390; Louis, 14056; Ludlow, 18304; Luther, 14608; M., 943; Mackall, 3300; Martin, 13,-370; Mason, 10618; Maxwell, 11756; McCready, 10888; Mead, 15953; Mersereau, 12432; Michael, 9137; Miner, 11148; Moore, 14067; Morris, 14290; Morton, 16995; Murray, 3603; Muzzy, 699; N., 634; Nathaniel, 17226; Nelson, 4203, 12793; Nevins, 347; O., 983, 4494; Odell, 615; Ogden, 12415; Oral, 9708; Orson, 10153; Park, 11556; Parker, 10737; Pelatiah, 17912; Piatt, 18129; Pitts, 2322; Plummer, 2622; Pomeroy, 18008; R., 2327, 4105, 17,-048; Raleigh, 11943; Ransom, 10920; Reginald, 12431; Remy, 15069; Rhys, 9587; Richmond, 1551; Ronell, 14152; Rupell, 10754; Rust, 5593; S., 15788, 17251; Samuel, 3532, 3578; Sanford, 3360; Saxe, 10383; Searle, 5542; Seaver, 10648; Sherman, 14190; Silver, 13769, 13771; Smith, 11905; Sprague, 11852; Stephen, 7159, 14952, 14962; Stewart, 15217; Summers, 3312; Sumner, 18305; Sutton, 14316; T., 3588, 10916; Teele, 1565; Tenney, 10812; Thaddeus, 14151; Thomas, 10215, 16,-538, 16553, 17702; Thompson, 4497, 18139; Tracy, 17342; Treadwell, 11,-200; Truesdale, 13169, 13174; Urvin, 14062; V., 11750; Vinton, 19125; W., 1581, 1601, 3324, 6467, 9612, 9963, 12488, 16453, 16695; Wade, 12819; Wallace, 3460, 9693, 9695, 9950, 10,-490, 11559, 12599, 13129, 16570; Wanton, 3700; Warner, 15689; Warren, 765, 10412, 14531; Washington,

17538; Watson, 5314; Webb, 14397, 14404; Wells, 10125; Wendal, 18312; Wentworth, 9799; Wesley, 13892; White, 6567; Willard, 18313; Woolsey, 11816, 11849; Wright, 11760.
WILLIAMSON, Allen 17189.
WILLIE, Nell, 15672.
WILLIMINA, 13707.
WILLIS, 2590, 2974, 5018, 5937, 5938, 15794; E., 5157; Henry, 2509, 12660; Jeny, 17746; L., 14234; Martin, 13,-321; O., 12452; Stanley, 18207; Tennyson, 9739; Wallace, 10978; Warner, 10945.
WILMER, 11915.
WILMOT, C., 10720; Henry, 6869; Theodore, 16060.
WILSON, 800, 10767; Curtis, 15209; D., 17339; J., 9781; Moore, 11970.
WINFIELD, Lyle, 17613; Scott, 16199.
WINFRED, Winslow, 13756.
WINIFRED, WINNIFRED, WINNIE, WYNNIE, 2393, 6611, 9005, 11751, 11855, 15043, 15581, 15760; Ai, 16,-771; Dana, 15191; Etta, 3339; Fay, 2491; May, 12453, 12531; Ward, 11,-522.
WINNETTA, 15582.
WINSLOW, 10651.
WINSTON, 3710.
WINTHROP, Faulkner, 14713; R., 12,-549.
WINTON, Elmer, 13894.
WISEWELL, 3660.
WITTER, Standish, 4546.
WOODBURY, Morgan, 13173.
WOODMAN, 10090, 18975.
WOOLSEY, Milbank, 11857.
WORCESTER, 17493.
WORDEN, 3125.
WYATT, Eaton, 14683.
WYNANT, Van Zandt, 3387.
WYTHE, Lee, 12455.

XENOPHON, 3378; Cassius, 3546, 3713.

YEARY, 15983.

Z., H., 18314.
ZABDIEL, 17981.
ZACCHEUS, 269, 449, 11293.
ZACHARIAH, 21, 30, 8611, 8626, 10,-865, 12560, 12750, 14202, 14812, 15,-178, 15988; Jorden, 939.
ZACHARIAS, 18318.
ZADOC, ZADOCK, 2580, 11237, 11710; Long, 17770; Swift, 11244.
ZALLIE, 11947.
ZALMON, 2989.
ZANNA, 9648.
ZAVIA, 14030.
ZEBEDIAH, 8209, 17637, 17976, 17,-978.
ZEBULON, 309, 10434.
ZELDA, 11914; Lepha, 12867.
ZELLA, 15105, 16064.
ZENAS, ZENUS, 4760, 13001, 14622, 16514, 17640, 19384.
ZERAH, 19040.
ZERVIAH, 416, 3946, 3985, 4097, 4128, 4315, 4744.
ZIBEON, Barney, 10645.
ZILPHA, 2680, 19144.
ZILPHANNA, 13334.
ZIMRI, 10796.
ZIPORAH, ZIPPORAH, ZEPORAH, 638, 9548, 17983.
ZOE, Louise, 3633.
ZONA, Lorraine, 15448.
ZONER, 17284.
ZOPHAR, 10431; Sanford, 2920.
ZORAH, Elizabeth, 17741.
ZUBA, 15324.
ZULA, 12587.
ZULETTA, 1579.

INDEX OF MISCELLANEOUS SURNAMES

The numbers against the names in this index refer to the Wheeler record bearing this number.

ABBEY, ABBY, Belle M., 3120; Jennie, 15057; Olive, 18381.
ABBOT, ABBOTT, Adrianna, 7975; Allan Porter, 3294; Charles, 913; Edmund, 18331; Edson Augustus, 7975; Edson Gilman, 7975; Edwin B., 7975; Florence, 7975; George, 7020; John, 13592; Lewis, 7020; Lillian, 941; Molly, 13,592; Paulina, 13619; Rachel, 17836; Samuel, 9058; Sarah, 913; Susan Augusta, 19349.
ABELING E. F. J., 3341.
ABELL, Amanda Jane, 3385; Harriet Aurelia, 3384; Rogers Clark, 3385; Sarah Ann, 3384; William, 3384.
ABLE, Mr., 2188.
ABRAHAM, Clara, 16976; Hannah H., 435; Tabitha, 435; Woodward, 435.
ABRAMS, Harvey, 722; James, 722.
ACERS, Evelina, 12264.
ACKER, Eleanor, 17538.
ACKERMAN, Ida Frances, 17690; Peter, 17690; Stephen, 18761.
ACKLEY, Emma, 2658; Joan, 16818.
ACREE, E. F., 15554.
ADAGE, Grace, 13122.
ADAM, Barzillai Z., 18331; Caroline Matilda, 18331; Charles Robinson, 18331; Cleopatra Pauline, 18331; David, 13207; Ebenezer, 18331; Helen Thompson, 13,207; Horatio Nelson, 18331; Sophia Cordelia, 18331.
ADAMS, Aaron, 8329; Abigail, 310; Abigail Celestia, 18337; Adeline, 18425; Albert, 18444; Allen Longfellow, 12703; Almira Estelle, 18418; Alpheus A., 7101; Anna C., 7101; Asa, 7052, 18,425; Benjamin, 7104; Bertha, 16526; Betsey, 18425; Catharine, 8327, 8329; Catharine Maria, 18447; Charles, 8332, 18444; Charles Benjamin F., 18444; Charles Laban, 18447; Charles T., 15,005; Charles Wheeler, 7104, 18326; Charlotte, 15921; Cora Byrd, 15005; Daniel, 1903, 7101; Daniel Peck, 18326; David, 5505; Diana M., 18245; Ebenezer Thomas, 10204; Eli Bartlett, 18,337; Eliakim, 18425; Elizabeth, 5370, 7077, 17133; Elizabeth Janvrin, 10287; Ella, 12130; Elmer, 16526; Elsie, 14,819; Emma, 7077; Emma Jane, 18337; Ephraim, 2060; Fitch Davenport, 18,418; Frank, 7077; Frank W., 7101; George, 586; George L., 10204; George Washington, 18444; Guy Alvin, 18418; Guy Fitch, 18418; Hannah E., 10204; Harriet W., 10204; Henry, 16526; Herbert Williston, 18447; Hiram, 19,409; Hugh, 6800; Ivers, 10204; James N., 527; Jasper, 8325; Jemima A., 8329; Jesse, 16526; John, 310, 1903, 6803, 10287, 12703, 18425, 18680; John Cushing, 7096; John L., 10225; Joseph, 310, 4774, 7052, 7077; Joseph Henry, 7104; Joseph Kimball, 10429; Kate E., 8347; Katharine, 10308; Laban, 18447; Laura M., 10204; Lavinia Ann, 18425; Lemuel, 18444; Lena M., 2262; Levi, 7077; Lydia, 2060, 13339; Lyman, 18425; M. Lucia, 7101; Marian E., 4270; Martha A., 10204; Mary, 173, 4774, 4791, 9810; Mary B., 10709; Mary Davis, 7104; Mary Elizabeth, 18447; Mary Ingraham, 7096; Mary Jewett, 10204; Mary W., 7077; Maryette, 18337; Melvin, 5109; Moses, 8327; Myrtle, 12822; Nathan, 18425; Norris Wheeler, 12703; Polly, 12077; Polly Marie, 12493; Reuben, 18435; Richard, 18435; Richard Wheeler, 18,326; Robert, 18435; Rufus, 18435; Samuel, 18245, 18425; Sanford, 527; Sarah, 586, 7077; Sarah Ann, 18444; Sarah Merriam, 586; Silas Hall, 12,703; Sophronia E., 10204; Stephen, 5505, 10204; Stephen A., 10204; Stephen S., 10204; Susan Emaretta, 18418; Susanna, 14661, 18435; Thomas, 18985; Thomas Wheeler, 18418; Timothy, 13339; Welcome, 18425; William, 7077, 18337, 18425; William Henry, 18326; William Jewett, 18447.
ADDINGTON, Lillian, 11922.
ADDISON, Harriet, 3503.
ADKINS, Josiah, 10267.
ADOLPHA, August, 12643.
ADRIANCE, S. Winchester, 1225.
ADSIT, Belle, 11564.
ADY, Cassandra, 9078; Chloe, 9078; Edward, 9078; Edward H., 9078; Emma, 9078; Mary Elizabeth, 9078; Virginia, 9078.
ADYOLOTTE, Barbara, 17251.
AHERN, Elizabeth, 17568.
AHLBORN, Frederick C., 14640; Hildagarde Louise, 14640.
AICHLER, Alonzo E., 12328; Herbert, 12328.
AIKEN, AKIN, Charles Wheeler, 7076; David, 7076; Ellen Frances, 7076; Forester B., 7076; H. Almeda, 745; Henry Phinney, 7076; John, 5049; John Francis, 5049; Maria Louise, 17,735; Martha Graham, 12839; Martha Maria, 7076; Mary Ann, 7076; Orry,

13287; Samuel, 17735; Sarah, 17735; Sarah Elizabeth, 7076.
AILEN, Albert, 13754; Charles, 13754; Clara, 13754; Jennie, 13754.
AINGER, Clara Adelaide, 11093.
AINSWORTH, Jacob, 18973.
AKERS, Bessie, 16364.
AKEY, David L., 14138; Madge Bertha, 14138.
ALBERS, Thomas R., 15287-a.
ALBERTY, Dwight, 5174; Richard Dwight, 5174.
ALBEE, ALLBEE, Ellen, 14151; Fanny, 10000; Gideon, 8218; Horace, 14151.
ALBRO, Ann Mumford, 18709; Frances, 4199.
ALCOKE, Carrie, 13605; Frank, 13605; George Horace, 13605; Harry, 13605; Jennie, 13605; Leonard, 13605; Lillian Luella, 13605; Milo Dodds, 13605; Susan Eliza, 13605; Walter, 13605.
ALCOTT, Anita, 13241; George, 13241; Herbert, 13241.
ALDEN, Albert Martin, 11319; Charles, 8364; Harriet Maria, 11319; John, 7005; Priscilla, 7005.
ALDERSON, Emmett, 12120.
ALDRICH, ALDRIDGE, Abner, 425; Amity, 4789; Daniel W., 14436; Dorcas, 4994; Doris Lena, 14156; Edgar E., 14380; Ellen, 17057; Fay, 14436; Frank E., 14156; Frank Gilbert, 14156; Helen Caroline, 14156; Jared, 425; Lillian Albena, 14380; Mary, 4875, 5007; Mercy, 4875; Rhoda, 4847; Ruth Mary, 14156; Sophia, 425; Stephen, 4875; William, 4793.
ALEXANDER, Alice Ann, 14921; Belle, 3438; Henry E., 10741; John, 6536; Sarah, 12807; Thomas Williamson, 14,-921.
ALFRICK, Emma, 13931.
ALGERS, Hattie, 10247.
ALLEN, ALLIN, ALLYN, Abel, 11307; Abigail, 6200; Adeline, 16035; Alfred Augustus, 17002; Almira Warner, 7056; Amanda, 11807; Anna, 17810; Anna Maria, 4468; Anna Titus, 6554; Araminta, 6845; Arthur Hancock, 13556; Benjamin, 6201, 15976; Benjamin F., 13105; Bertha Julia, 13556; Carrie Adella, 1059; Charles Henry, 10197; David A., 4112; Ebenezer, 4717; Edna, 17226; Edwin Alonzo, 13556; Eliza A., 803; Emma C., 15940; Enoch, 4112; Esther, 10891; Eunice, 4044; Florence Bancroft, 10197; Frances Alma, 12619; Frances Wright, 12770; George B., 13,-105; Hannah, 13110; Harry J., 13556; Ida May, 12619; Irene Madeline, 13556; James, 3922; James Joseph, 10891; Jane, 15759; Jennie May, 7984; John, 12219, 13105; John Jay, 12619; Jonathan S., 4054; Joseph, 13484; Leroy Wheeler, 13556; Loretta, 9581; Louis, 5872; Lucy, 13105; Lydia, 15976; Mabel, 15998; Margaret, 10891; Marjorie Alvira, 13556; Mary, 9619, 13484, 13592; Mary E., 19398; Moses, 7056; Parmlee, 2901; Paul Edwin, 13556; Priscilla, 13556; Rebecca B., 18384; Robert A., 10378; Rosalie May, 12619; Ruth Gustavia, 17002; Sarah, 4717, 5489, 12219; Sarah Jane, 12619; Seth, 13105; Sylvia Maria, 11311; T. W., 5004; Walter Warren, 13556; Wesley Wheeler, 10891; William, 6200; William B., 11311; Wynfred Emory, 10891.
ALLEMAN, Franklin Joseph, 13278.
ALLEY, Hooper, 17994.
ALLING, Mary Louisa, 3077.
ALLINGHAM, Sarah, 5375.
ALLMAN, Helen Louise, 8383; John Frederic, 8383; Kathryn Wheeler, 8383.
ALMY, John C., 11248.
AMADON, Leander, 9936.
AMBLER, Abigail, 15175; Albert G., 3243.
AMBROSELLI, Lena M., 17223.
AMES, Ann, 7018; Cheney, 8348; Hannah, 19388; Henry, 3168; John, 8276; Louise Vanette, 8348; Lucy, 8276; Mary, 11395; Mary Agnes, 13872; Sally, 8272; Sarah, 8276.
AMIDON, Eleanor Judith, 6493.
AMOS, Carrie, 17927; Sarah, 18131.
AMSDEN, Abraham, 239; Alice M., 14,-872; Amity, 162; Burt B., 14872; Hannah, 162; Jacob, 754, 16371; John, 162; Mary Bosworth, 754; Mary Louisa, 754.
AMWOCK, Mary J., 14590.
ANDERS, George, 15382; Katie, 15382.
ANDERSON, Abner, 4388; Alice Roxana, 4390; Caroline Georgiana, 16987; Charles M., 938; Fannie, 17695; Harriet, 6492; Harriet M., 2262; Henrietta, 10773; John, 938, 16987; John Wishard, 11968; Lester, 4390; Mary E., 14872; Robert, 10773.
ANDRESS, Almira, 13269.
ANDREWS, ANDREW, Aaron, 12273; Achsah Melvina, 6456; Adeline, 10204; Amanda, 11335; Asa F., 1307; Benjamin, 9026; Bertha, 12530; Bessie Arline, 1391; Cora May, 12500; Darwin Maxson, 11516; Eber, 3400; Elizabeth, 5439; Genevieve Irene, 1307; Gustavus, 4376; Hazel, 11516; Herbert Whitney, 1391; Ida A., 5917; Ida Gwendolyn, 1307; James D., 12450; James Dwight, 1307; Lois, 5896; Lorilla, 5834; Luella M., 12450; Mariette, 5101; Marion Francis, 11336; Mary, 11336; Mary Cook, 11905; Mary Savallah, 1307; Mildred, 11516; Mindwell, 13600; Orpha A., 3400; Philip, 11516; Royal, 6456; Sarah A., 10411; Sarah Lincoln, 11336; Sarah Louise, 12273; Thelma Iona, 1307; Una Olive, 1307; William, 11905.
ANDROS, Elizabeth, 3925.
ANGELL, ANGEL, Carrie Ethel, 16361; Edna Mary, 16361; Frances H., 14125;

Frank Braxton, 16361; J. O., 16361; Lucy, 13718; Ralph, 16361; Terry Olcott, 16361; Veota Julia, 16361; Virginia Margrette, 16361; William Gilmer, 16361.
ANGEVINE, Esther, 10712.
ANGIER, Daniel, 869; Elizabeth Trefethen, 869; Harlan Page, 12197; Herbert Wheeler, 12197; Mary E., 869; Patty, 11357.
ANNIS, Charles, 5407; Sarah, 3288.
ANTHONY, David, 6288; Joseph, 18931.
ANTIS, Gertrude, 18018.
APOLLONIO, Lydia Ann, 16111; Nicholas Alessandre, 16111.
APPELS, Peter, 19411.
APPLEGATE, O. H. P., 15942.
APPLETON, Henry Lincoln, 1226; Joseph Wheeler, 1226; Marie Elizabeth, 1226; Mary M., 5049; Ruel Ross, 1226.
APPLIN, George C., 15955.
ARCHIBALD, Frederick W., 3814; Mabel, 3814.
AREY, Ida Almy, 12447.
ARLING, Nancy M., 16533.
ARMACOST, Elizabeth, 17496.
ARMBRUSTER, Mary, 3519; Peter, 3519.
ARMINGTON, Alla May, 17245; Chauncey, 17245.
ARMSPOKER, Elizabeth A., 10865.
ARMSTRONG, Mr., 15462; Mrs., 10454; Akerson N., 2300; Christina, 10487; Cleo A., 17701; George W., 10468; Julia, 10472; Lucy Ann Dolbeare, 4171; Robert, 17701; Ruby, 3922.
ARNABLE, Kate, 1433.
ARNOLD, Augusta Carrie, 15209; Edward T., 9887; Emeline, 14343; Frank T., 10252; Gamaliel, 367; Hannah, 19121; James, 16069; John Wilson, 15209; Mary Ann W., 19416; Samuel, 6292; Susanna, 18849.
ARNTZ, Anna M., 683.
ARROWSMITH, John, 12203; Levina, 12203; Nancy, 12203.
ARTHUR, Adelaide Evelyn, 16087; C. G., 17345; Catherine Sarah, 16087; Edward Pellew, 16087; Hamilton, 16087; Harold Wheeler, 16087.
ASCHENBRUNNER, Anna C., 11893; Minnie, 11893.
ASH, Emily, 15483.
ASHBAUGH, William L., 10362.
ASHBORN, ASHBURN, Mr., 2749; Dorothy, 5484.
ASHBURY, Elias Theodore, 15869; Ida Maude, 15869; Leonidas Obadiah, 15,869; Thomas A., 15869.
ASHCROFT, John W., 15308; Thomas, 15308.
ASHFORD, Mr., 14943.
ASHLEY, Maria Jane, 12563.
ASHMORE, Mr., 15414.
ASHTON, John, 9307.
ASTEN, ASTON, Elizabeth, 18965; Lottie, 14877.
ATHERTON, Mr., 2157; Joseph, 19087.
ATHEY, Caleb Stabler, 13885; Mary Elizabeth, 13885; Thomas Burch, 13,885; William, 13885; William Wesley, 13885.
ATKINS, Elizabeth, 11004; Flora, 12417; Jane A., 4873.
ATKINSON, Harriet Bruce, 13169.
ATWELL, Martha Amelia, 10948.
ATWOOD, Abigail S., 10359; Anne, 12,473; Athiniel, 11817; Catherine Sears, 6859; Charles, 11817; Elizabeth Lucretia, 10248; Frederick H., 1263; Henry S., 5992; Jesse, 2847; Lydia, 11817; Mehitable, 6833; Oliver, 2800; Otisca, 11817; Susan, 11817; Thais, 1263; Thomas, 11817, 18648; Whiting, 12473.
AUCHENLICK, Annie, 14686.
AUDINWOOD, George, 18020.
AULD, AULDS, AULLS, AULT, Eliza, 2190; Ephraim, 2190; Mary Elizabeth, 17770; Stanley A., 15357.
AUSTIN, AUSTON, Mr., 11892; A. L., 1334; Caleb W., 4495; Charles E., 4495; Charlotte, 12922; Clara Louise, 11868; Edmund, 19183; Edward Allen, 11868; Edward Lewis, 11868; Floyd, 1334; Guy Pledge, 11868; Hannah, 10728; Hiram, 2601; Ira Jay, 11868; Lawrence, 1334; Lewis Allen, 11868; Lydia, 1576; Ralph Edward, 11868; Walter Don, 11868.
AVENT, Mr., 13228.
AVERILL, Hortense Mary, 16380; Phineas B., 18514.
AVERY, AVARY, Albert L., 4304, 4306; Alfred, 3982, 4251; Amanda Malvina, 4179; Callie, 5054; Charles Grandison, 3981, 4249; Christopher, 3909; Cyrus, 3981; Delia Ann, 4250; Edwin, 16990; Elizabeth, 3920; Ellen, 13063; Erasmus, 3985; Frances, 13063; Frances M., 4153; Frank E., 13063; Hannah, 3982; Hannah A., 4240; Hannah Mary, 3981; Henry, 3925; Isaac, 3998, 4089; James, 16990; John J., 4179, 4250, 4304; Jonathan, 3922; Josie, 4444; Luther, 3982, 4251; Mary, 3916, 3925, 18933; Mary Shelton, 15499; Miranda, 3982; Nancy, 3981; Nancy W., 4070; Nathan, 3981, 3982; Paul Wheeler, 3982; Peter, 4240; Phebe, 3982; Polly, 3982; Rhoda Emeline, 3982; Roswell Randall, 3981, 4248; Russell, 3997; Stephen, 3981, 4079, 4153, 4248, 4249; Stephen L., 4045; Stephen Lyman, 3981, 4079; Ulysses, 3985; William Randall, 3982.
AXTELL, Charles McLean, 11537; Eva E., 11537; Helen Martha, 15496.
AYER, AYERS, AYRES, Anna M., 16,736; Bridget, 4080; James, 5560; John, 16736; Loretta S., 16367; Lydia B., 16736; Martha, 7020; Mary, 19524; Mary E., 18415; Olive, 18912; Rebecca A., 18439; Ruth, 3922; William, 12293; Zachariah, 5407.
AYLESWORTH, Joseph P., 4227.

BABBITT, Lucretia Almedia, 6463; Susan, 14392.
BABCOCK, Mr., 14627; Alice, 6856; Anne, 4246; Cyrus, 14627; David, 4859; Doris, 6553; Eliza, 12007; Elizabeth, 4859; Elizabeth B., 5018; Elizabeth Jane, 11515; Elizabeth S., 4340; Ella, 6553; Emily, 14627; Ephraim, 5018; Evelyn, 6553; Fannie, 6553; George, 3933, 18482; George E., 4992; George R., 6553; George W., 16688; Hannah, 4859; Henry, 4994; Jesse Wheeler, 4992; John, 4859; Jonathan, 4859, 18485; Josiah, 4859, 4876, 4992, 6856; Josiah Coale, 4859, 4992; Lemuel, 17508; Leonore, 17352; Lucretia, 13,-631; Lucy, 3939, 4009, 4010; Maria, 4859, 14627; Mary, 4859, 4876; Mary Kate, 4465; Mary Maria, 5024; Melinda, 17508; Nathan, 4859; Rollo G., 16688; Ruth, 3960, 4859; Sarah, 13,-633; Sarah A., 4894; Selden W., 16,-688; Sidney H., 16688; Susannah, 3930; Willard Wheeler, 6856.
BABER, James, 12631.
BABSON, David Clifford, 12446.
BACHANT, Arthur, 13723.
BACHELDER, Adam, 526; Betsey Rockwood, 526; Elsie Marie, 3270; Sally Warren, 526.
BACK, Lyman, 9650; Philena, 9650; Philo, 9656.
BACKER, Caroline Frances, 15790.
BACKUS, Mary Ann, 12773.
BACON, Abigail, 17375; Carol, 14502; Dorothy, 14502; Esther, 3041; George F., 12084; Gretchen, 14502; Henry, 488; Irving R., 14502; Jacob, 3041; Janice, 14502; Job, 2928; John, 17375; Laura E., 3452; Mary, 11601; Priscilla, 10061; Rensselaer, 18586; Roger W., 12084; Samuel, 440; Sarah, 2048; Virginia, 14502.
BADGER, John, 5421, 19108; Sarah, 5421.
BAILEY, Miss, 16067; Amanda, 8317; Azro J., 13706; Benjamin, 229; Carroll Capen, 18340; Charles, 10627; Chester Vernon, 9697; David, 4004; Deborah, 229, 18359; Dexter Wynne, 9697; Ebenezer Foster, 18340; Edward, 13594; Eliza S., 13706; Elizabeth, 229; Eunice, 4004; Eusebia, 4983; Flora, 6479; Foster, 18340; Fred Elmer, 9697; Glen G., 9697; Grace Wheeler, 13635; Hamilton, 13635; Hannah, 18067; Harriet Elenor, 2526; James, 13594; Joel Curtis, 8317; John Wesley, 9697; Joseph, 11766; Lucy, 4030; Lucy Goldsmith, 18340; Mariannie, 11766; Martha Leanna, 9697; Mary Ann, 18093; Mary Louise, 7150; Mary S., 18456; Medora E., 16,-322; Olive Adelle, 9697; Susan, 6851; Susan Kiser, 9697; Thomas E., 3381; William, 4125; William Drake, 2526; William Henry, 7150; William Kimball, 18340.
BAILLIERE, Charles Edmund, 10504; Pierre F. H., 10504.
BAILUSS, Cornelius E., 16454; Mary E., 16454.
BAIN, Alice, 17247; Eliza L., 3574; Ella, 17249; Emma, 17247; James, 17249; James W., 17247; Johannah, 17247; John, 17247; Robert, 17247.
BAINBRIDGE, William Seaman, 2485.
BAIRD, Hiram, 838; James, 15872; Laura Hattie, 15872.
BAKER, Abraham, 4750, 4751; Adelaide O., 1277; Andrew Hardy, 1155; Anna, 11648, 17031; Benjamin, 19090; Betsey, 10673; Caty, 3074; Charles Wheeler, 8298; Charles Whiting, 17757; Clarence N., 12965; Elijah F., 15554; Eliza, 2299; Eliza Ogden, 2299; Enoch, 6369; Esther, 4166; Ethel, 2299; Fanny, 2190, 2299; Ferdinand, 13748; Florence, 2299; Florilla, 17303; Frances, 17034; Frank, 2299; Gamaliel Ingham, 6369; George Luke, 8298; Gertrude, 2299; Grattan Henry, 2299; Hannah, 4750; Henrietta, 13748; Hepsibah, 233; Jefferson Wheeler, 17757; Jennie E., 14489; Job, 2299; Joel, 8298; John, 233, 19234; Jonathan, 4794, 11648; Joseph, 4794; Joseph M., 11944; Julia, 10911; Lavinia, 18767; Lebbens, 4166; Margaret Helen, 2299; Martha, 11482; Martha Ann, 6369; Mary, 233, 2299, 4166, 4918, 16676; Mary Angelina, 783; Mary Eliza, 6369; Mary Elizabeth, 12207; Mary Jane, 11944; Maud, 2299; Mehitable, 4750, 4751; Monroe, 2299; Nora, 2299; Phebe, 4794; Ralph W., 2299; Reuben, 253; Rhoda, 7525; Richard, 2299; Richard Guy, 2299; Richard Ward, 2299; Robert Anderson, 2299; Royal Wheeler, 6369; Samuel, 2299, 15189; Sarah, 7522, 12925; Sarah Drown, 6369; Seymour A., 4939; Silas Wheeler, 2299; Thankful, 4751; Thomas, 233; Wealthy, 16674; Wheeler, 2299; William, 6369; William B., 12207; William Fleet, 2299; William H., 9855.
BALCH, Alexander, 8294; Allen, 14603; Angeline H., 14603; Ann Clapp, 8294; Dora G., 9578; Ella, 9578; Etta L., 9579; Harriet N., 9577; Herbert W., 9579; Ira, 9579; Ira F., 9578; John, 9578, 9579; Lura, 1165; Melvin W., 9578; William, 9578.
BALCOM, BALCOMB, Annie Maud, 17,-019; Charles Sumner, 17020; Clarence J., 12300; Fannie, 362; Henry, 17020; Henry W., 17019; James Alfred, 1064; Joseph, 18793; Julia Maria, 1064; Miriam Burr, 1064; Uriah, 1064; William Henry, 1064.
BALDREE, Ruth, 4513.
BALDWIN, Mr., 7967; Aaron, 19411; Abiel, 17026; Agnes, 14308; Aimee, 3299; Aimee Adine, 3299; Alice, 14308; Ann, 18335; Annie Bradfort, 3299;

Annie S., 17026; Annie Wright, 3296; Antoinette Gordon, 3296; Azubah, 253; Bernard, 15967; Catherine, 18419; Catherine B., 18446; Charles, 7963, 7967; Charles Edward, 18446; Charles M., 11245; Claire, 15967; Darius, 18,-335; David, 4250, 4267, 7963, 18335; Delia M., 3197; Delorville, 13529; Dorothy, 12277; Edgar E., 12277; Edward, 592; Eliza, 4192, 7967; Eliza Ann, 16591; Elizabeth, 2875; Emeline, 18419; Emily L., 18223; Emma Gertrude, 1259; Ephraim, 2875, 18335; Ethel, 14308; Frances, 3296; Frank E., 15967; Frederick Warner, 18206; Frederick Wellington, 14308; Gabriel, 7963; George Wheeler, 7963; Harriet, 7963, 18335; Harriet A., 5957; Helen, 14308; Henrietta Wheeler, 3296; Henrietta Worthington, 3296; Henry, 18335; Henry P., 18446; Howard, 14308; Ira, 3150; Jacob, 13529; James A., 18446; James Anderson, 3296; James Gordon, 3296; Jesse, 18335; Jessie Barnard, 14-308; John, 18446; John Benjamin, 3296, 3299; John Tunis, 17099; John Wheeler, 3296; Jonathan, 10051, 16371; Jotham P., 11245; Julia Ann, 7963; Julia Moore, 3299; Lavinia Wheeler, 7963; Lois, 19411; Lola Clifton, 3296; Lovina, 18335; Lucy, 10051, 18335; Lucy Amanda, 18206; Luther, 3273; Lydia, 7097; Lyman, 18419; Martha, 13239; Mary, 3178, 7963, 11475; Mary Ellen, 4250; Mary Louise, 7967; Matilda, 18419; Mercy, 14838; Moses, 19,-411; Myra, 12278; Nathan, 2875; Nathan Wheeler, 2875; Noah, 5957; Olive, 3801; Phebe, 18335; Prudence, 2875; Reuben, 18419; Richard, 1259; Rupert, 15967; Ruth, 12277; Sadie Hunter, 17099; Samuel, 6381, 7967; Samuel A., 14308; Samuel Hopkins, 18446; Sarah, 5760, 7967; Sarah Clifton, 3299; Susan, 4267, 18335; Thaddeus, 254; Timothy, 5760; Viola, 18,-335; William, 3296, 3299; William T., 3299; Zebulon, 3197.

BALFOUR, Marian, 3300.

BALL, Abigail, 10097; Alice Lilla, 5091; Czarina Davis, 1065; Dinah W., 15891; Elizabeth, 9834; Elliott, 5091; Mary, 4881; Sarah, 8600.

BALLANTYNE, Ann Mossman, 817; Elizabeth, 817; William, 817.

BALLEN, Willard J., 5000.

BALLOU, C., 15817; Murray, 870; Susan, 11317.

BALSEY, Charity, 16043.

BANCROFT, Eliza B., 13341; Elizabeth, 18425; Horace, 13341; James H., 11,-368; Ruby, 335; Thomas, 2070.

BANGS, Caroline L., 17057; Elijah, 7052; John, 6813; Luthera, 7052; Reuben H., 17057.

BANKER, Julia, 5071; Martha, 5071; Vinal, 5071.

BANKS, Azubah, 11726; Cynthia, 14463; Hyatt, 18414; Jesse, 18414; Joanna, 18414; Mabel, 18414; Margaret A., 15848; Marietta, 3123; Mary, 18414; Samuel, 15249; Sarah, 8513; Sarah Ann, 15249; Solomon O., 3123; Thomas Wheeler, 8513; William, 8513; Zaccheus, 8513.

BANNISTER, Sophia, 17919.

BANTER, Catherine, 14344.

BARBER, BARBOUR, Miss, 3230; Alice Jane, 1253; Alta Estelle, 1253; Angie Rosetta, 1253; Ann Amelia, 15782; Arthur James, 1253; Arthur Wilson, 1253; Bertha C., 2414; Carrie May, 1253; Charles Herbert, 1253; Charles W., 1253; Edward Richards, 13775; Ernest Timothy, 1253; Eunice M., 15725; George, 15725; Grant Oliver, 13775; James Wesley, 3676; John Wheeler, 13775; Laura Isabelle, 1253; Lewis Wheeler, 17758; Lula Anna, 13775; Mae Coats, 13775; Mattie Lucelia, 1253; Oscar Herbert, 1253; Tempe Ann, 3676; Thankful, 4224; Thomas, 5407; Volney Giles, 17758; Willard, 15782; William Austin, 13775; William C., 13,-775.

BARCLAY, Emma, 11561.

BARD, Louisa, 10912.

BARDEN, Harriet, 14206; Louise, 15260; Mary A., 765.

BARKER, Asa, 11757; E. T., 9690; Ebenezer, 18702; Eliza, 11757; Jane, 6407; John A., 6407; Leonisa, 7124; Mary E., 798; Miriam, 4789.

BARKIS, Anna, 10959.

BARLOW, Augusta L., 3578; Grace, 11,-786; W. A., 3578.

BARNARD, Miss, 13960; Achsah Leland, 1306; Andrew B., 4498; Charles B., 4498; Charles F., 1306; Grace Ethel, 1306; Harriet, 7109; Martha, 15771; Mary E., 11616; Mary R., 4498; Sarah, 11497, 17976; Simon S., 11616; William, 368, 9764; William F., 9759.

BARNES, BARNS, Mr., 3249; Albert, 14007; Angelina, 13555; Anna, 18348; Anna Elizabeth, 12771; Austin, 13555; Charles D., 3274; Edwin Gray, 2329; Elizabeth, 10378, 18348; James, 3157; Joseph, 18348; Leon Lorenzo, 10926; Leviny, 18438; Lorenzo H., 10926; Lucy, 18348; Luella Pearl, 10926; Malvina F., 3157; Martha, 18348; Mary, 17682, 18170; Mary Ann, 3067; Mary S., 5097, 5200; Nathan, 18374; Nathaniel, 18348; Netta Lena, 10926; Orison Wheeler, 10926; Peter, 18348; Polly, 18348; Ren Harold, 10926; Russell Eaton, 2329; Sheldon, 18513; Tamar, 17551; Theodore, 1396; Villa May, 10926; Virginia Wynne, 14404; Wealthy, 14537; William, 3283.

BARNETT, Annie Wheeler, 14073; Sidney, 14073; William G., 13350.

BARNEY, Edward, 4115; Ephraim, 2189; John, 315, 19135.
BARNHART, Emmaria, 15344; Nathaniel, 15338; Samantha, 15342; Samuel, 15,-336; William, 15344.
BARNLEY, Emily, 10913.
BARR, Daniel O., 9091; Elizabeth, 7005; John, 235; Nina Maria, 9091.
BARRETT, Abigail, 13312, 18112; Abigail M. P., 18112; Albert L., 11627; Alice Maud, 14009; Amy Irene, 14009; Ann, 17143; Annie Maria, 516; Arvilla L., 18328; Asa Scott, 18328; Benjamin, 1903, 18698; Charles Henry, 18328; Clarence Abel, 14009; Clayton A., 11,-627; Daisy Angie, 14009; Daniel, 18,-744; Edith Mildred, 14009; Eliza, 12643; Frances Leonora, 14658; Frances Louisa, 15499; Frank Perry, 12345; Frank Wheeler, 516; Franklin W., 18328; George Edson, 12345; Grace Wheeler, 14009; Ira P., 18112; J. Arthur, 18328; Jeanie Susan, 516; Jerusha, 13312; John De Zue, 18328; John H., 9769; John Henry, 14658; John Perry, 12345; Jonas, 18700; Joseph, 516, 1903, 18328; Leman, 14,-951; Lillie, 14733; Lucy E., 18328; Luther G., 12345; Mabel, 12345; Mabel Clare, 14009; Marcellus M., 18328; Martha, 10204; Mary, 10210; Melinda E., 18328; Merinda, 18328; Miranda, 9769; Nancy Elizabeth, 18112; Norman, 18112; Olive, 18700; Oliver, 18,-699; Parkhurst, 18112; Patty, 781; Philip S., 628; Richard, 516; Richard Fay, 516; Sarah, 155; Sophia Fay, 516; Thomas, 18112; Thornton, 13312; Townsend, 12248; Victoria E., 18328; William, 516.
BARRINGER, Matilda E., 15382.
BARRISTER, Samuel, 6235.
BARRON, Anna, 2046; Samuel, 213.
BARROW, BARROWS, H. E., 17147; Kenneth, 3292; Lucy, 2207.
BARRUS, Mary Elizabeth, 14558.
BARRY, Adaline, 7106; Emma Louise, 15848; Jay W., 6533.
BARSE, Malinda, 14786.
BARTEL, Catherine, 15833; John, 11870; Josephine, 14870; Walter H., 11870.
BARTHOLOMEW, Catherine, 16852; Minerva, 16170.
BARTLETT, Mr., 14439; Amelia Rowena, 10000; Betsey, 947-a; Boyd, 7130; Charles Warren, 13673; Cora, 1222; Daniel, 2675; Edith Maria, 13673; Etta Eldredge, 12884; Fanny, 424; Frank, 1222; Fred, 10013; George, 14439; Hattie, 16742; Henry, 12884; Jonathan, 997; Julia, 14036; Mary, 5411; Maud, 14439; Merton, 10013; Orrin, 1222; Persis May, 15751; S. Ripley, 1225; Sarah, 4985, 5505; Sarah A., 12385; Silvanus, 12385; Thaddeus, 424; Walker, 10013; William, 4985, 7087; William T. S., 1222; Winthrop Winfield, 15751.
BARTON, Alice M., 1257; Bertie, 1257; Betsey, 16030; Catherine, 17674; Charles H., 1257; Cyrus H., 13421; Ella S., 10419; Ethel Rose, 13421; Giles, 18501; Julia Ann M., 18956; Lewis, 17674; Perley Leroy, 13421; Val, 16327; William, 1257.
BASCOM, Betsey, 12418; Maud, 15450.
BASFORD, Alden B., 10239; Frank W., 10239; Mildred I., 10239; Ralph A., 10239.
BASS, Elwood, 1363; Faith Winble, 18,-069; Janette, 13787; Margaret Abigail, 13789.
BASSELL, Mattie, 10318.
BASSET, BASSETT, Abraham, 3178; Agur, 11776; Anna, 3320; Eliza Ann, 16670; Frances, 3320; George, 3320; Georgianna Maria, 11361; Grace, 3178; Hepsybath, 11776; Jared, 3320; Julia M., 16656; Sarah G., 19513; Sarah R., 4951; Wellington F., 3593; William Henry, 16656.
BATCHELDER, BATCHELLER, BATCHELLOR, Adams, 11308; Aldro A., 18,-324; Alonzo M., 18324; Amos, 11308; Betsey Ann Wheeler, 13314; Clarissa M., 11308; Ebenezer, 18954; Ferdinand F., 18324; Frances Jennie, 11308; Hannah, 19351; Hulda, 13592; Isaac, 13314; Jeanette, 10812; Jonathan Moulton, 16325; Levi Wheeler, 13314; Mary, 16325; Nathaniel Merl, 18324; Nehemiah, 13314; Pearl Ray, 18324; Samuel, 4940; Stillman, 13314; William C., 13314; Zephaniah, 10812.
BATEMAN, Ann, 17948.
BATES, Abigail, 11637; Adaline, 528, 15461; Addie, 13269; Alice, 13269; Bruce, 13269; Charles, 13269; Clarence, 13269; Clinton, 13269; Edward, 13269; Frances Hardy, 6859; Gilbert R., 13721-a; John Kimball, 6859; Joshua, 15461; Lee, 17166; Margaret, 15461; Peter, 528; Raymond, 17166; Robert Monroe, 17166; Sybil Hill, 528; Wallace, 13269; Willard Lee, 17166.
BATHRICK, Sukey, 18914.
BATSON, Myrta V., 8384.
BATTERSON, Alvie, 16224; Annie E., 15350; James Sidney, 15350; Jennie Elizabeth, 15350.
BATTEY, Richard, 5008; Sarah Jane, 5008.
BATTIN, BATTEN, Harriet Ann, 11788; Joseph Edward, 12854; Mary A., 12854.
BAUGH, Mary, 9663; Rachel M., 9663; Rebecca, 14921.
BAUGHAN, Charles Franklin, 10875; Eulalia Valentine, 10875; Leroy Truman, 10875.
BAUMER, August, 11912; Menia, 11912.
BAXTER, A. Sidney, 9947; Abigail, 310; E. R., 15004; Lucy, 13102; Reid Wheeler, 15004.

BAYLESS, Almira, 13816.
BAYLOR, Mary, 15144.
BAYNE, Clara, 3503; John Henry, 3503.
BEACH, Beman C., 14010; Benjamin, 5705; Charity, 2768, 5741; Enoch, 2924; Hannah, 5741; Isaac, 18542; Israel, 5741; Janette, 15690; Jesse, 5870; Jessie Louise, 14010.
BEADLE, BEADLES, Edward, 11845; Sarah, 12299.
BEAGLE, Caroline, 13843; Catherine C., 13843; Frederick G., 13843; Kate B., 13843.
BEAL, BEALS, BEALE, BEALL, Carroll, 3500; Elizabeth, 3500; Emily Truxton, 3300; George, 3300, 3500; George Nancride, 3500; John Wheeler, 3500; Lydia E., 3090; Martha, 351; Sally, 17928; Samantha Maria, 14736; Samuel S. Carroll, 3500; Thomas Truxton, 3500; Violet Blair, 3500.
BEAMAN, Edith, 9662.
BEAN, Amy Frances, 525; Benjamin F., 14435; Daniel B., 525; Dolly, 13319; Edith Cotting, 525; Elizabeth Wheeler, 525; Frank A., 1419; Fred Lunwood, 947-a; Frederica, 525; Harold Wheeler, 947-a; Henry Willis, 525; Herman Waldo, 947-a; Joseph, 13313; Lemuel Willis, 525; Martha Davis, 525; Ora Melissa, 947-a; Phebe, 12399; Ralph Waldo, 947-a; Sally Wallace, 13313.
BEARD, Josiah, 170; Parmelia, 14466; Samuel, 5740.
BEARDSLEE, BEARDSLEY, BEARDSLY, Mr., 2757; Alice, 5904; Elmina, 6533; Lewis, 5904; Louis, 5904; Margaret, 5904; Mary, 5903, 17899; Paul, 5754; Phebe, 5788; Rhena C., 17827; Wesley, 5904.
BEARS, Elizabeth, 18683.
BEASLEY, Anne, 13370.
BEASON, Jennie, 17767.
BEATTIE, BEATTY, Abigail Margaret, 3568; Annis Elizabeth, 15814; John, 15814.
BEAVAN, Rebecca Miles, 9027.
BECKER, Emma Phyllis, 15527; Eve, 11554; Louis, 15527.
BECKET, Isaac, 4488.
BECKWITH, Mr., 11810; Charles W., 18407; Elizabeth, 5050; Job W., 18407; John M., 18404; Nehemiah, 18404; Nelson B., 9702; Rebecca, 18404; Sadie W., 18407; Sarah, 17622; Walter, 18,407; Wheatly, 18407; William P., 18,407.
BECKWORTH, David L., 9668.
BEEBE, Asa, 2250; Fannie M., 4367; Lydia, 12946; Mary, 15999; Mary Ann, 2250.
BEEBYEAR, Adelaide Maria, 1426.
BEECH, Miss, 14137.
BEECHER, Frank, 6592; Harlow, 6592; John, 2923; Myrtle, 6592; Sarah, 5760; Thankful, 2923.
BEEDE, Sarah Jane, 10003.
BEELER, Mr., 3939.
BEEMER, Elizabeth, 12921.
BEERS, Augustin Prevost, 4420; David, 11436; Emeline, 11436; Jane, 4420; Margaret B., 4420; Sarah, 2000, 2004.
BEGGS, John Philip, 14926; Mary Etter, 14926.
BEHMER, Louisa, 18406.
BEHRAND, William G., 17088.
BEIN, Jane, 4162; Matilda G., 4421; Richard, 4162.
BELCHER, Charles N. M., 9898; Ethel A., 9898; Ralph L., 9898.
BELDEN, BELDING, Mr., 15938; Charles, 15938; Lawrence, 19510; Louisa, 15938.
BELKNAP, Edwin Star, 7978; Harriet, 17446; Kitty Ann, 7978.
BELL, Annie, 10775; Betsey S., 945; Contine, 14481; Digby, 14246; Edward S., 12391; Eleanor, 13118; Gibson, 9347; Gordon Grant, 4562; Grace Jane, 3660; Grant L., 4562; Helen Irene, 9106; John Addison, 9106; Laura Seymour, 14246; Martha Wheeler, 10378; Mary, 3084; Mary Wallace, 16008; Nettie Evelyn, 10378; Robert Wheeler, 4562; Sally, 15002; Samuel, 10378; Samuel Hamilton, 3660; Sarah, 9106.
BELLAMY, Anne M., 4458.
BELLOWS, John, 119, 18575; Jotham, 18909.
BEMIS, BEEMIS, Mr., 10055; Amos, 2136, 19193; Charlotte, 2136; Esther, 639; Julia, 15405; Lois Ada, 18371; Mary M., 2070; Mattie, 17562; Otis, 11604; Sarah, 10051; Seth, 434.
BENDER, George, 18617.
BENEDICT, BENNEDICT Mr., 13104; Abel, 18455; Angeline, 18455; Archibald, 3222; Caroline, 18455; Clarissa, 14617; Elam, 12946; Fannie Wheeler, 15219; Frank Wheeler, 15219; George, 18370; George M. 19511; George Wheeler, 4914; Harriet, 12946; Horace, 18455; Ira, 18341; James, 10455, 18370; Joel, 18370; Joel F., 3061; John Hempstead, 19511; John Stewart, 15219; Julius, 18455; Lewis, 15219; Lucy, 18455; Mary, 3579, 18455; Matilda, 18455; Nancy, 18370; Nathaniel, 17056, 18455; Olive, 17056; Richard Hutson, 18370; Ruth, 10435; Samuel P., 7922; William Gardner, 4914; William Leonard, 4914; William McKown, 4914.
BENFIELD, Ethel, 15444; Florence, 15444; Mark, 15444; Ralph, 15444; Ruth, 15444.
BENHAM, Franklin, 5935; Lillian, 10918; Sarah, 5935.
BENJAMIN, Almeda Maria, 14960; Barzillai, 18869; Charles S., 11278; Clarissa, 18284; Daniel, 15151; David Wheeler, 14960; Elizabeth, 5833; Esther Jane, 15151; Francis, 2058;

Frank E., 11278; George M., 11278; Grace, 18856; Hannah, 6407; Jemima, 18861; Julia Ann, 6001; Laura Isabel, 14960; Mary Ann, 5929; Minerva May, 14960; Minnie E., 11278; Nathan, 19350; Orville J., 14960; Phebe, 17663; Reuben E., 11278; Samuel G. Wheeler, 19350; Sherman, 5833; Walter E., 11278.

BENNET, BENNETT, BENNITT, Aaron, 3014; Albert, 14826; Alice Maria, 7062; Amanda, 13873; Ashley Cooper, 7062; Austin Harrison, 979; Benjamin, 11663; Caleb Irving, 12048; Charles Edwin, 7062; Cornelia Alta, 14826; Don, 19504; Drew, 17722; Eddie, 3258; Edward, 3258; Edwin, 12048; Edwin Everett, 12048; Ella Henrietta, 15970; Eloisa, 3009; Eunice, 9650; Fannie, 3009; Fayette H., 7062; Frank A., 15751; Fred, 17722; George, 17722; George E., 11902; George Wheeler, 7062; Grace, 15923; Hannah, 2702, 3007; Harriet Sophia, 7062; Helen Louise, 12048; James, 2702, 7713A; Jane, 2702; Jane Elvira, 7062; John, 2702; Lit, 17722; Louisa Jane, 10214; Lucinda, 3009, 12750; Marcius, 15970; Martha Ann, 7062; Mary, 2702, 2948; Mary Abigail, 7062; Mary C., 15506; Mary Elizabeth, 5929; Myron E., 11902; Nathaniel Swift, 18711, 19207; Nellie, 3258; Platt, 3009; Polly, 2111; Rebecca, 13900; Samuel, 139; Sarah, 2702, 5713; Thomas, 2702; William Alonzo, 7062; William L., 5929; Ziba, 3009.

BENSON, Betsey, 2580; Jesse, 2582; Levi, 11004; Lucius, 14150; Lucy Ann, 11004; Luella A., 14150; Maud, 4914; Nancy, 12623; Polly, 13795.

BENT, Abigail, 19525; Annie A., 858; Lucretia, 4820; Mary, 11682; Mildred, 4514; S. Agnes, 864.

BENTLEY, Adoniram Judson, 4255; Anna Esther, 4255; Courtland Wheeler, 4255; Daniel, 4255; Daniel E., 4255; Daniel Edwin, 4255; Edwin Daniel, 4255; George, 4255; Laura, 3156; Lucinda, 1105; Lucy, 15782; Lucy G., 4372A; Russell, 4372A; Samuel Horton, 4255; Sarah, 4255.

BENTON, Mr., 18381; Azariah, 18398; Daniel, 18398; Elisha, 18398; Jacob, 18398; Nathan, 18398; Silas, 18398; William, 18398.

BERDETTE, Merwin M., 5348.

BERGEN, Jane, 13001.

BERGER, Henry, 14114.

BERKELEY, BERKLEY, William, 13481.

BERKSHIRE, David A., 13020; Roy, 13020.

BERLIN, Philipine, 16406.

BERRIE, BERRY, Mr., 16827; Adelia L., 5340; Augustus, 12815; Benjamin Gage, 4478; Bessie Emma, 16499; Caroline M., 17902; Charlotte, 4451; Cora A., 5340; Daniel, 12810; Elizabeth, 12815; Emeline 12810; Fannie, 12810; James, 12815, 14483; Joel, 12810; John, 12810; Lelia Ada, 5340; Lester E., 5340; Lulu Ann, 5340; Mary, 12810; Ruth, 12810; Ruth Elmina, 3603; Thomas C., 5340.

BERSEY, Robert, 11119; William, 11117.

BERTINE, Sarah E., 11241.

BERTRAM, Anna Flora Marie, 16611; Christian, 16611.

BERTWELL, Olive, 11986.

BESONCENEY, Francis, 16512; Josephine, 16512.

BETHEL, Hannah, 3803.

BETTIS, BETTS, Agnes Elizabeth, 3581; Dorcas, 18665; Elvira, 11426; Esther Wheeler, 3570; Frank Sherman, 3570; Henrietta, 13641; Isabell McBride, 3570; James, 18830; Lorenzo, 3581; Prudence, 13734; Samuel, 10123; Sarah Abigail, 10123.

BEVERLY, Lucinda, 13326.

BEVIER, Mr., 10447.

BICKFORD, Horace P., 6841; Leroy M., 6841.

BIDWELL, Andrew, 11042; Joseph, 11042; Nellie Josephine, 11042; Robert, 11042; Roxa Jane, 444.

BIESECKER, Frances, 16558.

BIGELOW, BIGLO, BIGLOW, Abraham Gilbert, 5088; Abram Gilbert, 5088; Arthur J., 1260; Auriel, 8306; Celia Abbie, 5088; Charles, 15727; Ezra, 18439, 18853; Fernanda Cortez, 8306; Gilbert Abram, 5088; Hattie A., 590; Helen, 17219; Herbert L., 8306; James F., 1260; Jedidah, 236, 18792; John Arthur, 1260; John Elbert, 5088; Joseph, 8306; Lewis, 8306; Louisa, 5025; Lyman M., 19515; Margaret Helen, 1260; Martha Sylvenia, 16165; Minnie Emrose, 5088; Nellie, 14233; Oren, 8306; Persis, 5029; Phebe, 274; Samuel, 236, 274; Sarah, 10321; Sarah Cushing, 556; Sophia, 5328; Sumner, 16165; Vashti, 274; Winslow Addison, 15727.

BIGGS, Cader, 3294; James Southall, 3294; Julia Southall, 3294; Loula Myrick, 3294; Lucye Clifton, 3294; Walter Joseph, 3294.

BIGWOOD, Eliza, 16396; Joseph, 16396.

BILBY, Julia Ann, 14107.

BILGER, Minnie Adele, 3722.

BILLINGS, Abigail, 3914; Ann Borodel, 3971; Anna S., 4124, 4311; Coddington, 3923, 3961; Daniel, 15976; Hannah Adelia, 3922; Jessie Mabel, 4564; Mary, 4440, 7068; Ruel E., 4564; Sanford N., 4440; Stephen, 3916.

BILLINGSLY, Martha, 17277.

BILL, BILLS, Betsey Campbell, 2287; Hannah, 13752; Samuel, 19466.

BILLUPS, Sarah Ann, 3296, 3299.

BINGHAM, Abigail, 13405; Sarah, 17245; Warner, 9928.

BINGLEY, Elizabeth, 5407.

BIRCH, Alice, 12786; Nancy, 14134.
BIRD, Miss, 14184; Charlotte, 15700; Elizabeth Edna, 4525; Katherine L., 12083; Roxana, 17911.
BIRDSALL, Elizabeth Lucinda, 3386; Samuel, 3386.
BIRDSEY, Betsey, 5833; Ezra, 5833.
BIRDSEYE, Dorothy, 5785; Ezra, 5785.
BIRDWELL, Albert, 17280; Benjamin, 17281.
BIRGE, Jerusha, 12636.
BISBEE, Miss, 12697; Eleanor Dana, 15191; Francis Wheeler, 15191; Joseph Bartlett, 15191.
BISHOP, Mr., 904; Anna, 15499; Candace W., 15499; Celestia, 15499; Cephas B., 15499; Charity M., 15499; Charles Avery, 15499; Charles C., 15499; Chauncey, 15499; Chauncey Elias, 15499; Cicero, 10377, 15499; Clara D., 1176; Cornelia, 2347; Cynthia Zemira, 15499; DeWitt C., 15499; Eliza V., 13155; Glenn Wheeler, 16643; Hannah, 13366; Harriet Hatch, 12767; Helen Matilda, 15499; Hiland Hill, 15499; Jennie M., 18082; John Calvin, 15499; John Skilton, 15499; Joshua, 13366; Justus Mead, 15499; Lincoln, 15499; Margaret, 13366; Mary Ann, 11674; Richard Ward, 12767; Sally, 10073; Sarah, 15499; Sarah Jane, 15499; Willet Wheeler, 15499; Winifred, 16643.
BISSELL, Florence Wemple, 18412; George Henry, 18412; Pelham St. George, 18412.
BITTLEMEYER, Otto, 11570.
BITTMAN, Amelia, 15209; Valentine, 15209.
BIXBY, Elizabeth, 14818, 14819; Oliver, 14489.
BLACK, Ann Maria, 9023; Clara A., 5061; Edward B., 5061; Nellie, 4511; Sarah, 12262, 13550; Sarah Pamelia, 3118; Simeon, 2561; Susan Elizabeth, 1200.
BLACKISTONE, Margaret Anne, 15624; Virginia, 15624; Zachariah Deminien, 15624.
BLACKMAN, Annis, 13146; Julia, 4841; Polly, 3078; Samantha, 2836; Stephen, 18872; Truman, 3078.
BLACKMER, Hosea F., 10411; Mary Ann, 10411.
BLACKMORE, Lucinda, 14580.
BLACKWOOD, Robert A., 16247.
BLADES, Mary Edith, 17101.
BLAGGE, Martha, 5715.
BLAIR, Hobart, 16112; Jimmie, 1240; Mary Amelia, 16112.
BLAISDELL, BLAISDEL, Annie, 521; Cora, 2365; Edwin C., 521; Eunice S., 2201; Frank, 521; George, 16667; Henry, 2365; Henry A., 521; Hiram W., 521; William A., 521.
BLAKE, Caroline, 2425; John, 12726; N. O., 3304; Robert, 12726.
BLAKEMAN, Adam, 5702; Hannah, 5702; James, 5702; Jane, 5702; Mary, 5702; Miriam, 5702; Samuel, 5701; Sarah, 5702; Zachariah, 5702.
BLAKEMORE, Cora, 17091; Joseph, 17090; Mildred Katherine, 17090.
BLAKESLEE, BLAKESLEY, BLAKESLY, Chloe, 13931; Emma M., 12321; Gilbert E., 18503; Joseph, 13155; Mary Electa, 13155.
BLANCHARD, Mr., 2965; Alice, 1553; Caleb, 7511; Carrie May, 597; Edna Anna, 16147; Eliza, 18737; Elizabeth, 5185; Elvira, 16600; Emma, 597; Felix, 4977; George, 597; Gilman, 597; Guy, 597; Hannah, 16600; Henry P., 9945; Hezekiah, 8517; Isabelle, 9700; Julia, 597; Keziah, 191; Levi, 16600; Mary, 18413; Mary S., 18413; Polly, 8517; Samuel, 18413; William, 18616.
BLAND, Mary Jane, 13476.
BLANDIN, Elizabeth King, 13319; Lyman, 13319.
BLANDING, Christopher, 6254; Ebenezer, 6273.
BLANEY, Allan, 4470; Florence, 9900; Margaret Jane, 4470.
BLANSHAN, Charlotte A., 19421; Jacob, 12942; Mary Jane, 12942.
BLASDELL, Alfred, 14633; Eva Maud, 14633.
BLASHFELD, Abigail, 19084.
BLASLAND, Eleanor Head, 6416; Thomas, 6416.
BLATSLEY, Mr., 10349.
BLISH, Rebecca, 12343.
BLISS, Adelaide, 1223; Betsey, 4886; Charles, 14125; Clarissa, 10395; Cyrus, 5101, 12168; Edgar Stewart, 17564; Gideon, 4886; John, 12168; Jonathan, 6269; M. E., 5003; Mary J., 5102; Nancy A., 5100; Nancy Isabel, 5101; Sarah, 12168.
BLOCK, Caroline Elizabeth, 12669.
BLODGET, BLODGETT, A., 12497; Abigail, 18365; Aurora, 18365; Betsey, 19339; Ebenezer, 18365, 19339; Hannah, 5012; Matty, 18365; Nabby, 18365; Silas P., 18410.
BLOOD, Mr., 12233, 19535; Abigail, 14427, 18319; Carrie, 4940; Dorcas, 18344; Ebenezer, 18344; Elizabeth M., 769; Esther, 18319; Hepsibah, 12233; James, 18319, 19370; Jonas, 19369; Jonathan, 19403; Martha, 18319, 18429; Mary, 7, 117, 9871; Mary Ann, 19367; Robert, 18344; Samuel, 2101; Samuel , B., 19372; Sarah, 130; Simon, 18319; Thomas, 18344.
BLOOMER, George Beale, 3500; George C., 3500; Pansy, 3500.
BLOSSOM, David, 3920.
BLUE, Nancy, 3600.
BLUNT, Asa, 662; Clara M., 7106; James F., 7106.
BLYDENBURG, BLYDENBURGH, Betsey, 10545; George, 10582; Isaac, 10550; Joseph, 10346; Ruth, 10346.
BOARD, Caroline, 10488.

BOARDMAN, Cyrus T., 14957; Cryus Wheeler, 14957; Helen A., 13722; Margaret K., 14957; Maria, 12765; Mary C., 14957.
BOARMAN, Catharine, 9023; Elizabeth, 9075; Francis Bennett, 9075; Ignatius, 14721; Mariah, 9075; Mary, 14721; Nannie, 9075; Robert, 9075; Walter, 9075; William, 9075.
BOAS, Albert Daniel, 13432; Katherine Elizabeth, 13432.
BOCART, John, 820.
BOCKUS, Evalina, 3693.
BODELL, Maude C., 18134.
BOERUM, Adrianna, 7975; Barnet Bloom, 7975; Ira, 7975; Sarah Ann, 7975.
BOGGESS, John W., 10316.
BOHLMANN, Martha, 17483.
BOLAN, Nellie, 15256.
BOLLES, Augustus, 4166; Mercy, 16700.
BOLSOR, Elizabeth, 5355.
BOLTER, Betsey, 17846.
BOLTON, A. A., 7074.
BOND, Ann, 9029; Esther, 5407; Jeannette Alberta, 14258; Lewis, 3290; Lucinda Pugh, 3290; Lydia, 410; Marjorie Irene, 14258; Martha, 8345; Relief, 14148; Robert B., 14258; Sarah, 11420; William, 14148; William Morris, 14258.
BONDAD Y CASTRO Estefania Ferdinandina, 17764; Melecio, 17764.
BONIFIELD, Mary Jane, 18002.
BONLEY, Jennie M., 18418.
BONNER, George Scipio, 11975; Mayme Belle, 11975.
BONNY, Rachel, 9841.
BONZEY, Helen Marion, 5651; Zenas, 5651.
BOONE, Sarah Griffith, 13860.
BOOTH, Abigail, 18438; Betsey C., 5892; Daniel, 5833; Deborah, 5840; Dolly, 779; Elijah, 5787; Elizabeth, 18885; Hannah, 5843; Janette, 5833; Reny, 3026; Sarah, 13404.
BOOTHBY, Clara Ann, 14372.
BOPP, Everet, 9723; Margaret, 9723; William E., 9723.
BORDEN, Almira Clayton, 2252; Anna, 13165; Bridget, 13356; Daniel, 12802; Ely, 12802; John, 12802; Katherine, 12802; Martha, 12802; Massie, 12802.
BORDERS, Elizabeth, 15069.
BOREING, James, 18182.
BORST, Elizabeth, 11860.
BOSS, Frank, 2311; Joseph, 2311.
BOSTWICK, Abel, 7922; Daniel, 17184; Ichabod, 7922; John, 7922, 18544; Joseph, 7922, 18544; Louise, 17184; Martha, 18438; Matthew, 7922; Mercy, 7922; Noble, 13715; Parnell, 7922; Polly, 11240; Rebecca, 7922; Theresa, 13715.
BOSWELL, Janett, 14212.
BOSWORTH, Abbie Louise, 1096; Alfred, 1096; Barbara Lloyd, 1096; Dorothy Helen, 1096; Edith Eleanora, 1096; Increase Child, 1096; Louise Marian, 1096; Mary, 754; Neil, 1096; Roland Increase, 1096; Ruth Eleanora, 1096; Winifred Sarah, 1096.
BOTSFORD, Abel, 2948; Anna, 2948; Charles, 3280; Esther, 2712; Glover, 11430; Henry, 2712; Keziah, 2820; Lucinda, 3159; Lydia Ann, 3280; Polly Ann, 11430; Sarah Sabrina, 12926; Wolcott, 12926.
BOTTOMER, Cecelia, 9073.
BOUGHTON, Emily, 5194; Lena, 5194; Permelia, 13535; Silas, 5194.
BOULTS, Eliza, 15762.
BOURKE, Mary A., 16388; William, 16388.
BOURNE, John, 16132; Louise Moselle, 16132; Mary, 11484; Rachel S., 9841; Warren, 9841.
BOURQUIN, Adam, 2317; Louisa, 2317.
BOUTELLE, Abigail, 2058; Charles, 15011; Lucretia, 6416; Mary Jane, 9803.
BOUTON, Charles, 1395; Clara B., 1395; Permelia, 13940; Ruth, 5707.
BOWDEN, Sarah, 18929; Susan, 3633.
BOWE, Emily, 11826.
BOWEN, Abigail, 6267; Annie, 17541; Bland Clifton, 3294; Carl, 17541; Clarence J., 17541; Edgar G., 7972; Elizabeth, 6221; Elizabeth Scott, 18408; Ellen Britton, 3294; Ellen Frances, 10378; Frank, 17541; George, 7972; George Hiram, 10378; Harriet E., 7972; Harriet Emily, 3294; Henry C., 7972; Hiram, 10378; Hosmer, 7970; James, 6221, 7970; Jonathan, 472; Josephine, 3294; Julia, 7970; Julia Southall, 3294; Katy, 17541; Levi, 6267; Lydia, 6221; Lydia Ingalls, 18408; Mamie, 17541; Martha, 18757; Martha Wheeler, 10378; Marvin Knapp, 10378; Mary Evelyn, 10378; Mary Jane, 7972; Maurice E., 10378; Parmer, 273; Priscilla Goff, 18408; Rhoda, 19140; Samuel, 273; Samuel Wheeler, 10378; Sarah A., 440; Stephen H., 18408; Susan Cole, 6460; Willard C., 7972; William, 9976; William Cornelius, 3294; William Perley, 10378; Zimri, 18799.
BOWERS, Azel, 12315; Clarence, 15751; Mary Eliza, 15751; Rosanna, 12315; Sarah, 6296, 11761.
BOWIE, Alice Evelyn, 1425; Clifford Hawthorne, 1425; Helen Wheeler, 9085; John Louis H., 1425; W. Irving, 9085.
BOWKER BOUKER, Abigail, 240; Ezekiel, 240; Nathaniel, 9765, 18798; Ross R., 12017.
BOWLAND, Henrietta, 17537.
BOWLES, George L., 15949; Preston, 9069; Robert C. M., 8333.
BOWMAN, Eliza, 9318; Jennie F., 5106; Jonas P., 19430; Lucien Byron, 19430; Samuel, 9318.
BOWNS, Eloise, 3617.

BOX, Bessie Olive, 13566; Cassie, 13566; Charles, 13566; Lennah, 13566.
BOYCE, Elizabeth Louise, 14815; Harry Roberts, 14815; Helen Maria, 16112; Irene, 10788; Isaac Basset, 16112; John Hendry, 14815; Margaret Lee, 14815; Mary, 12384; Mary Wheeler, 14815.
BOYD, Alexander, 8340; Allen R., 8340; Clara Olivia, 11974; Elizabeth 12779; Frank M., 15778; Harriet A., 8340; Harry W., 8340; James, 8340; Mell, 14188; Ruth Constance, 16375; Shirley Permelia, 16375; William, 11974; William Alexander, 12779; William Pettigrew, 16375.
BOYDEN, BOYDON, Hannah, 2247; Isaac, 8217, 9954; Jonathan, 8217; Joseph, 8217; Mary, 8217; Mary Fay, 14152.
BOYLAN, Corilla, 2293.
BOYNTON, Abigail, 18366; Amos H., 19335; Annie, 408; Benjamin Johnson, 18366; Betsey, 10765; Calvin, 18432; Charles G., 9522; Cynthia, 13657, 18366; David, 18432; Ebenezer, 5426, 14355; Emery, 14355; Emily, 9522; Evaline, 9522; Hannah, 18366; Isaac, 18432; Jane Augusta, 14355; John, 9522; Joseph, 408; 18366; Judson, 18366; Lewis, 13657; Lizzie A., 18333; Louisa, 9522; Luther, 18432; Lydia, 9522; Marie, 13657; Mary, 14355, 16585, 18366, 18432; Mary E., 9522; Minerva, 18366; Nancy P., 9522; Paul, 9522; Philo B., 18366; Raymond, 13657; Rufus, 9522; Sarah, 408, 18432; Sarah A., 7097; Timothy, 18432; Varnum, 18432; William J., 9522.
BOYSEN, Louise, 13613.
BRACE, Parmelia, 19522.
BRACKETT, Daniel, 5083; Salome Crane, 5083.
BRACKIN, Ezekiel, 13809; Fannie K., 13809.
BRADFORD, Charles, 16339; Elizabeth, 13447.
BRADISH, Mary, 16827.
BRADLEY, Charity, 2954; Clara, 3601; Cornelius H., 2969; Elam, 3011; Hannah, 2860; Hanover, 2969; Harriet M., 3230; Huldah, 5944; Joseph, 3011; Mary Catherine, 2969; Olive, 3011; Peter, 2861; Philo, 3011; Ruhannah, 2861; Sally, 5874; Sarah, 5487; Smith, 3230; Susie, 10953; Susie Anna, 16721; Wakeman, 3012.
BRADSHAW, Mr., 14693.
BRADSTREET, Jonathan, 17588, 19537.
BRAGDEN, BRAGDON, Abigail, 415; Joseph, 415; Thaddeus, 18918.
BRAGG, Ann, 3656; Pauline M., 15286.
BRAINARD, BRAINERD, Deborah, 18852; Hannah, 19509; Hepzibah, 12471.
BRALEY, Mary Storrs, 11894.
BRALLIER, Charlotte, 2466; George W., 2466.
BRAMAN, Dana Augustus, 17205; Mary Burbank, 17205.
BRANCH, George, 13580; Olive, 6469.
BRANSCOMB, BRANSCOMBE, BRANSCOM, Bathsheba, 11933; Hannah, 16525.
BRATT, D. B., 13720.
BRATTON, Nancy Catherine, 11018; Robert, 21; Susanna, 21.
BRAYTON, Arthur, 1005; David, 18400; Elizabeth, 1005; Ernest, 1005; Florence, 1005; Frederick, 1005; Lillie, 1005; Ruby, 12039.
BRAZIER, Rosa Lou, 13957.
BREAR, Nellie Marshall, 10771.
BREARSLEY, Maud, 13300.
BREED, Abigail, 3939; Alice, 4009; Anna, 3922, 3939, 4006, 4129; Charles, 3939; Esther, 4009; Frederick William, 4009; Hannah, 4009, 4134; Jabish, 4129; John, 3939; Joseph, 3939; Lucy, 3939; Martha, 4078; Mercy, 3939; Nancy, 3939; Nathan, 3939, 4009, 4010; Prudence, 3939, 4010; Samuel, 4044; Sarah, 4053; Silence, 4009; Stephen, 4009; Zerviah, 4019.
BREEN, Honora Y., 16205.
BREITENSTEIN, Florence Mabel, 13850; Henry George, 13850; Mary Elizabeth, 13850; William James, 13850.
BRENCHAUD, Eloise, 523; Jules, 523; Sunset, 523.
BRENNAN, Mary, 13359.
BRETT, Caroline Emogene, 13566; Clifford, 13566; Clinton Fisk, 13566; Cyrenus Foote, 13566; Cyrus Willard, 13566; Elliott Eugene, 13566; Helen Jessie, 13566; Joshua, 13566; Lenzena, 13566; Lucius George, 13566; Lyman Edward, 13566; Rebecca, 13566; Roland Willard, 13566.
BREVOORT, Alberta W., 14243; Fowler L., 14244; Mary A., 14244.
BREWER, Aaron, 11383; Arthur L., 5164; Asa, 1057; Betsey Knight, 1057; Catherine Hall, 14624; David, 18710; Ephraim, 11380; Ethel Augusta, 16294; Harriet R., 1057; Harvey John, 11380; James, 9990, 11378; James T., 16294; Jeanette, 11378; Jeannie, 11383; John, 14624; Leon, 5164; Leonard W., 5164; Malinda, 11382; Nathaniel, 18639; Orpha, 11378; Persis, 9990; Samuel, 5164; Sherman, 11378; William Henry, 11380.
BREWSTER, Estelle R., 14809; James Ripley, 2964; Sarah Caroline, 2964.
BRICKEL, Charles, 18056.
BRICKETT, James, 5497; Mary Jane, 18415.
BRICKLE, Annie E., 14293.
BRIDENSTEIN, Louella, 765.
BRIDGEMAN, Alfred, 16753.
BRIDGE, BRIDGES, Amanda, 10934; Amy, 6209; Edmund, 9502; Emily, 6845; Esther, 9502; Francis, 18932; Josiah, 9502; M. Wells, 9792; Mary,

6209, 9502, 18553; Ruth, 9502; Thomas, 6209.
BRIEN, Bert James, 13518; Bessie Wheeler, 13518; Frederick Albert, 13518; Helen Caroline, 13518; Henry James, 13518.
BRIGGS, Adaline, 16248; Anna Louise, 11508; Bathsheba, 12126; Bethiah, 6266; Charles, 15425; Elisha, 19106; Hannah, 1119; Jedediah, 4199; Lucinda, 18083; Mary W., 4502; Rebecca B., 6385; Sally, 6438; Sarah, 6267; Sarah Elizabeth, 4199; Stephen, 14208; William S., 11508.
BRIGHAM, Abel, 372, 17642; Abigail, 2077; Abijah, 17714; Achsah, 17642; Alonzo Howe, 861; Alpheus, 17642; Angenette Cook, 5040; Ann Hubbard, 8533; Anna Ann, 19519; Anna Gott, 4881; Anna Scammel, 8333; Benajah, 19525; Charles Coridon, 5040; Charles H., 19522; Charles Lincoln, 8333; Charlotte, 17642; Cornelia Jane, 17642; Dana Bullard, 8333; Daniel Webster, 8333; David, 15897; Edmund, 19521; Eliza, 17642; Ellen M., 5124; Elliot Wadsworth, 962, 963; Elroy C., 19522; Emeline Minerva, 19521; Emily A., 19524; Eunice, 17714; Flora, 19522; Francis, 962; Grace, 19522; Harry, 19,522; Henrietta D., 5134; Hosea Wheeler, 19521; Jabez, 19525; James A., 19524; John, 19521; John Swarrow, 19522; Joseph Lincoln, 8333; Laura, 16511; Lavantia, 17642; Levinah, 18,336; Lewis, 19521; Lincoln, 8333; Lucius Lawton, 8533; Lucy, 10322; Lucy Ann, 17642; Lucy Forbes, 8333; Lucy Howe, 861; Mae, 19522; Mary Elizabeth, 19523; Mary Parmenter, 861; Mary Wheeler, 8333; Minnie May, 962; Paul Wooster, 19524; Phebe, 13594; Polly, 19520; Rebecca, 17642; Samuel, 4881; Sarah Maria, 15897; Tracy Abel, 17642.
BRIGHT, Ellen Frances, 14432; Joseph, 14432.
BRINHALL, Isabelle, 5062.
BRINK, Bessie May, 16558; Thomas E., 16558.
BRINSMADE, BRINSMEAD, John, 2728; Mary, 5711.
BRISBY, Fred, 10955.
BRISCOE, Elizabeth, 12052; James, 2709.
BRISTOL, Charles, 15818; Frederick, 19,010; Georgia, 15818; Henry, 15818; Jerusha, 3020; Sarah Ann, 3069; Sheldon, 3064.
BRITTAIN, BRITTEN, BRITTON, Alexander Thompson, 3523; Alexander Walker, 3523; Alice, 10383; Audley, 4428; Eliza, 4428; Keziah, 17407; Ruth, 255, 4427; Samuel, 255; William, 3523.
BROCK, Hannah, 17987.
BROCKET, Mary, 3059.
BROCKLEBANK, Mildred M., 14819.
BROCKMAN, Bertha Selina Littlefield, 17030, 17036; Eugene, 17030, 17036; Sada Ives, 17036.
BROCKWAY, Norton, 12342.
BRODBELT, Charlotte Jersey, 15943; James Lee, 15943.
BRODDLE, Bessie Veda, 16342; Luke Shaw, 16342.
BROME, Alice, 13114; Charles, 13114; Clinton, 13114; Cora, 13114; Drusilla, 13114; Durland, 13114; Frances, 13,114; Harrison Crosby, 13114; Laura, 13114; Levi, 13114; Philip, 13114; Sylvester, 13114.
BRONSON, BROWNSON, Bethia, 2789; Polly, 5935.
BROOKINGS, Abner, 6851; Susan Anna, 6851.
BROOKS, BROOKES, Alfred, 15143; Amos, 18378; Annie, 16494; Annie C., 15143; Benjamin, 2031; Betsey, 17516; Daniel, 7000; Deborah, 2032; Dolly, 18,378; Dorothy, 2032, 2034, 17459; Ebenezer, 391; Eleazer, 2072; Eliza Emily, 760; Elizabeth, 2072, 16494; Ephraim, 2089; Frank, 15294; Grace Ethelind, 16501; Hannah, 9811; Harriet Lavina, 6492; Hazel Glenwood, 16,501; Joel, 18378; John, 2044, 14636; John G., 18779; Joshua, 2018, 9811; Lucy, 2044, 18378; Luke, 18378; Lydia, 18378; Marian, 18371; Martha, 2089; Mary, 1900, 1903, 2032, 2101, 7000, 8332; Mary Charlotte, 14636; Maud Marjorie, 16501; Merry, 11688; Nathan, 18378; Oliver P., 760; Paul Wheeler, 16501; Persis, 2031; Phebe, 9811; Phillips, 16501; Richard, 16494; Sarah, 2089, 2703; Seth, 17516; Silas, 18378; Thomas, 1900; Timothy, 18378; William, 2703, 6492; William T., 16501.
BROPHY, Ellen, 12723; John, 12723; Nancy, 12723.
BROUGHTON, Copia, 4724; Edwin, 4724; Hannah, 14652; Patience, 4724; Sarah, 4724.
BROWER, Byra, 11901; Maria, 8336.
BROWN, BROWNE, Mr., 4950; Aaron Alva, 4496; Abigail, 168, 200, 4078, 6224, 6246; Aimee Clifton, 3299; Albert, 15580; Alexander, 13813; Alfred Alston, 3299; Alice Belle, 6845; Alice Marjorie, 2329; Amanda 525; Ambrose A., 1192; Amity Aldrich, 4789; Amos, 18436; Anderson, 14070; Andrew, 10933; Ann Maria, 9066; Anna 289, 2614, 4075, 6246, 8511, 17,339; Annetta Jane, 10882; Annie Alston, 3299; Arline, 1192; Arthur, 15580; Asa, 10300; Augustus Freeborn, 17145; Augustus Wheeler, 6845; B. T., 17084; Barnett, 13006; Benjamin, 18356; Benjamin F., 12510; Bertha E., 15580; Bertha Louise, 6845; Bertha M., 10942; Betsey, 4050; Beulah, 1903; Briton Stapleton, 6845; Calenda H., 16728; Cathay, 15512; Catherine, 2126; Charity, 15523; Charles, 18436; Charles

Bulkley, 6845; Charles H., 4497; Charles Sellers, 2329; Charlotte, 10404; Clayton W., 10933; Clyde E., 5054; Coddington, 3967; Cora M., 1369; Cyrus W., 4340; Daisy Maud, 6845; Daniel Webster, 18333; Daniel Wheeler, 15304; David Cornelius, 10882; Deborah, 3946, 6254; Delilah, 2299; Delos A., 17084; Demaris Pleasant, 14070; Dexter Gregory, 6845; Dorinda, 13954; Dorothea Lois, 2329; Dorothy, 3568; Dorothy Wheeler, 4487; Earl A., 10933; Edith Bridges, 6845; Edward, 168, 18436; Effie May, 6845; Eleanor Beattie, 3568; Elias, 9787; Elijah, 18604; Eliza, 13006, 14517; Elizabeth, 168, 200, 1192, 4123, 4487, 6841; Elizabeth Josephine, 9066; Elizabeth Sellers, 2329; Ella B., 15580; Ellen, 3115; Ellen Augusta, 1214; Emelie, 2329; Emeline Marilla, 10300; Emily Elizabeth, 4340; Ephraim, 168; Ernest Manning, 16341; Ethel, 13605, 13609; Ethel Marian, 1192; Eunice, 4004; Euphame, 3584; Fannie, 14205; Fay, 16744; Foster, 10407; Frances Ellen, 18333; Frank, 6427, 17084; Frank E., 1369; Frank L., 12510; Fred, 16913; Fred Arthur, 6427; Fred H., 12510; Gennet, 18976; George, 15523; George Irving, 6845; George W., 16728; Hamlin Eaton, 2329; Hannah, 168, 461, 6224; Hattie, 4488; Hattie E., 15580; Hattie Olmstead, 11853; Henrietta Maria, 9065; Henry Clay, 18333; Henry Clinton, 4244; Henry Lovejoy, 6845; Herbert Clayton, 1192; Hezekiah, 18436; Hiram, 6845; Hope, 15523; Ida Josephine, 6845; James, 727, 15580; James Emery, 1052; James F., 4487, 4488; Jedediah, 3967; Jerusha Ferris, 1052; John, 200, 212, 336, 6224, 6402, 6845; John B., 14205; John Denison, 4266; John Dwight, 18333; John Hutchinson, 3568; John Madison, 18333; John Pollock, 3568; John R., 16744; Jonas, 6845; Joseph, 5411, 18333; Joseph Derby, 1214; Joshua, 4075; Joshua B., 14205; Josiah, 1254, 6224; Katherine, 1192; Katherine J., 8348; Keturah, 4008; Keziah, 200, 212; Lathic, 13813; Laura E., 1369; Laura Villeta, 4497; Leonora, 6402; Lewis H., 16341; Lillian Gregory, 6845; Little Berry, 3299; Lizzie Victoria, 18333; Loren W., 1369; Lou, 17339; Louise Maria, 1254; Lucille, 17,-838; Lucy, 200; Lydia, 2138, 6402; Mabel, 2418; Mabel Estelle, 6845; Margaret, 3568; Margaret Oleno, 17084; Martha, 6224; Mary, 168, 2034, 4050, 4250, 4267, 6224, 17278, 18436; Mary Ann, 9787; Mary Antoinette, 6427; Mary Elizabeth, 3288, 9062, 9065; Mary Hannah, 4496; Mary Jane, 19337; Mary Martha, 1052; Matilda, 4375; Mehitable, 14851; Merrill E., 5054; Merrit J., 13,-609; Merritta, 13609; Milton Forest, 16,-341; Mina E., 16640; Minnie, 13482, 17257; Minnie O., 11628; Molly, 4078, 13773; Munson R., 10487; Nancy, 3967; Nathan, 18687; Nathaniel, 2567, 5420; Nathaniel S., 15580; Nettie S., 17530; Obadiah Bruen, 3288; Patty, 3967; Paul, 18583; Paul W., 4320; Perry, 17,-838; Philander C., 336; Phineas, 200; Polly, 4074; Randall, 3922; Rebecca, 200; Rowland, 3967; Russell, 3967; Ruth, 16067; Sally, 3967, 17131; Samuel, 168, 200, 6224, 6246, 9062, 9065, 9066, 18494, 19542; Sanford, 4254; Sara, 17276; Sara Spencer, 13658; Sarah, 168, 524, 5542, 6224; Sarah D., 10882; Sarah E., 15580; Sarah Frances, 13006; Sarah Nourse, 6845; Sarah S., 1232; Shepard, 3967; Silas, 200, 212; Stephen, 18735; Susan, 14070; Susan Moody, 5542; Susanna, 336, 6224; Tabitha, 612; Thankful, 168; Theresa M., 4320; Thomas, 168; Thomas J., 10,-882; Thomas Wheeler, 10882; Timothy, 6427; Timothy O'Brien, 9066; W. F., 2670; Walter Clark, 5054; Walter Irving, 6845; Wendell Wheeler, 3568; Wheeler, 3967; Wilbur Edwin, 16640; William, 12099, 15304, 17530, 17838, 18333; William Loring, 6427; William M., 1369; William P., 17339; William S., 16640.

BROWNELL, Clarissa Richmond, 5045; Enoch, 18495.

BROWNING, Amos Wheeler, 4071; Cyrus Swan, 4072; Ephraim, 16701; Fannie, 16701; Frances, 4072; Harriet Amanda, 6548; Henry Latham, 4071; James, 4071; Jennie Maria, 4518; John, 4072, 4101, 4103; Latham H., 4041; Latham Hull, 4071; Lucy, 4041; Lucy S., 4103; Lucy Wheeler, 4071; Sally Maria, 4101; Susan, 685; Thomas Lathrop, 4071; William, 4071.

BRUCE, Abel, 4836; Achsah, 16821; Benjamin, 19093; Betty, 13087; Cora E., 5220; Elfie, 11909; Emily, 5030; Eveline, 4836; Mary Annie, 952; Samuel, 13087; Sarah, 13087; Sylvester B., 5220; Timothy, 19085; William, 5030.

BRUEN, Mr., 14266.

BRUMAGHIM, Eliza, 3729.

BRUNDAGE, Eliza, 2295; Franklin, 2295; Grattan Henry, 2295; Jesse, 2295; Monroe, 2295.

BRUNK, Edward, 10360; Martha Ann, 10360.

BRUNNELL, Annis, 16239.

BRUNSBERG, Anna, 16930.

BRUNSON, John G., 18517.

BRUNTON, Beulah, 6584; George Washington, 6584.

BRUSH, Jane Lucretia, 14630; Laura, 10,-551; Ruth, 19471.

BRYAN, Miss, 14810; Anna, 3322; Daniel, 3322; Daniel Beach, 3322; Elizabeth, 11236; Hannah, 14107; Hester, 16420; Joan, 2704; Maud D., 14058;

Safrona, 15150; Thomas, 2704; William, 14058.
BRYANT, BRIANT, Ada, 6855; Belle, 11143; Calvin T., 453; Clement, 453; Dwight, 6855; E. M., 11143; Eber E., 5134; Edward S., 5134; Elizabeth, 15,-308; Fanny, 2606, 11143; Frederick, 15544; George Q. A., 453; Henry W., 11143; John, 6855; Jonathan W., 453; Mary, 8329; Minnie, 11143; Nabby, 3400; Richard S., 453; Ruth, 16446; Silence L., 453.
BUBB, Bennett Wheeler, 14129; Henry Agnew, 14129.
BUCHANAN, Alfred, 17185; Carrie, 10931; Cassius, 17185.
BUCK, Ira Hammond, 12894; Jesse, 18,-862; Maria, 3134; Marietta, 13495; Mary Elizabeth, 13475.
BUCKBEE, Alva, 14208.
BUCKINGHAM, Bessie M., 1376; Everett L., 1376; Florence Martha, 3611; George W., 1376; Jabez D., 1376; Mabel A., 1376; Samuel William, 3611.
BUCKLAND, Leverett, 9658.
BUCKLEY, Byron C., 19534; Jerome, 15,-293; Julia, 15293.
BUCKMAN, Clara, 7980; Ezra, 7980; Rose Ella, 12529.
BUCKMINSTER, Hannah, 889.
BUCKNUM, Clara Isabell, 15405; Daniel, 15405.
BUDD, Barnabas, 2927; Gladys May, 14,-462; John Cozens, 2927; Louis Wheeler, 14462; Martin, 14462; Ruby Elizabeth, 14462.
BUDDINGTON, Arthur Francis, 4441; Esther Hill, 4191; Osmore G., 4441; Osmore W., 4441.
BUDROW, James, 17469; Martha A., 17,-469.
BUEL, BUELL, Bertha Munson, 5978; Burton T., 5978; Henry K., 3253.
BUFFINGTON, Celia, 6308, 16462; Fanny Crosby, 12879.
BUFFUM, Benjamin, 4788; Elizabeth, 4788; Joseph H., 9948; Mary, 4788; Richard, 18496.
BUIEL, Samuel, 18743.
BULKELEY, BULKLEY, Archibald, 14,-281; Cornelia W., 14281; Edward, 9989; Gershom, 18341; Gurdon, 13042; Harriet Amelia, 13042; James, 17819; John, 9989; Joseph, 9989; Lucy A., 18,-341; Mabel, 17819; Martha, 2775, 18,-341; Orphelia, 18341; Peter, 9989, 18,-341; Peter V., 18341; Rebecca, 9989.
BULL, Allan Clark, 10159; Anna Louise, 4914; Elizabeth Cort, 10159; Jesse, 10,-488; Phœbe Ann, 10488.
BULLARD, Agnes Marian, 16376; Albert Wheeler, 8332; Alice Rebecca, 8332; Amasa, 18358; Comfort, 8240; Elizabeth, 8332; Ellen Eliza, 8332; Frances Joanna, 8332; Gates Bezeliah, 16376; George Carlisle, 16376; Harriet B., 8332; Harry Gates, 16376; Henry, 8332; James Hovey, 8332; John, 8240; Jonathan, 16376; Lewis Henry, 8332; Rebecca, 16376; Sarah Jane, 15284; Titus, 8332.
BULLEN, Elisha, 8217.
BULLIS, Almira Wadsworth, 12851.
BULLOCK, Almira Wheeler, 4910; Elizabeth, 19397; George, 6437; Lois, 6263; Mary, 18237; Mehitable, 6266; Rebecca, 18796; Richard, 19152; Sarah Maria, 15685.
BUMP, Frank Hilon, 2656; Hilon, 2656; Laura, 2594; Oscar Hilon, 2656.
BUNCE, Mr., 2189; Grace Isabel, 10,-590; Hannah, 14487; William, 10590.
BUNN, Abigail, 6345; Nathaniel, 6345; Patty, 14443.
BUNTIN, Elizabeth Simonds, 10822; William Hackett, 10822.
BURBANK, Abigail, 5432; Abijah, 5432; Caleb, 5432; Eliphalet, 1577; Eliza, 17,-205; Elizabeth, 1577; Elizabeth Azella, 6037; George D., 6037; Gershom, 5432; Louisa, 8528; Mary Ann, 14822.
BURBRIDGE, James Frederick, 15770; Sarah Amelia, 15770.
BURCH, Jeremiah, 2735; Sarah, 5713.
BURCHARD, Celestia B., 11898.
BURDICK, Adeline Wheeler, 4223; Albert G., 14934; Anna Van Epps, 14934; Benjamin Franklin, 14934; Catherine, 4223; Catherine Pearleyette, 14934; Charles K., 14934; Flora M., 14934; Francis Marion, 14934; Hannah, 4221; Hannah Mary, 4223; Harriet Elizabeth, 4458; Henry Stanton, 4195; Katherine P., 14934; Olive, 4048; Phineas Adelbert, 14934; Rose, 11500; Russell, 4469; Sarah, 14934; Sarah Catherine, 4223; Thompson, 14934; Welcome Clark, 4223.
BURDITT, BURDETTE, Andrew, 8518; Benjamin, 8518; Buel Increase, 8518; Esther, 8518; George Lyman, 13599; Harvey, 13599; Lemuel, 8518; Lydia Jane, 13599; Mary, 8518; Samuel, 8518.
BURGES, BURGE, Almy, 11696; Daniel, 16220; Mary, 17435.
BURGETT, Harlon Grover, 10972; Morton Wheeler, 10972; Raymond Wellington, 10972; Wellington, 10972.
BURHANS, Martha, 16450; Mary Pamelia, 19423.
BURKE, Ernest A., 16347; Persis, 668; Ralph, 12480.
BURLEY, James, 111.
BURLINGHAME, Alonzo, 16258; Julius, 16258; Minnie, 16258.
BURNAM, BURNHAM, Mr., 3241; Adelaide, 2460; Cora Edith, 1278; Elisha, 3982; Elizabeth, 6803, 18394; Ellen Sophia, 1502; Ida M., 5148; Robert, 6803; Thomas, 18394; Walter James, 1278.
BURNAP, Nancy T., 443.

BURNET, BURNETT, Mr., 2751, 14265, 14267; George, 10936.
BURNS, Eliza, 3082; Howard, 3082; James, 3082; John, 3082; Julia Eleanor, 603; Matilda E., 916; Rosanna, 3356.
BURNSIDE, Catherine, 16608.
BURR, Miss, 7963; Abigail, 2721; Anna Eliza, 3552; Bradley, 3122; Carrie Alta, 13255; Charles Sherman, 15255; Deborah, 2769, 3122; Ephraim, 6279; Fannie, 3122; Francis M., 13986; George, 3122; Isaac, 5927, 6341; John, 2769; Julia, 3122; Lyman T., 3122; Marcus Wheeler, 15255; Martha A., 5927; Sarah M., 3122; Stiles W., 3552; William Henry, 3122.
BURRELL, BURRILL, Alice E., 9876; Cinderella, 9842; Lyman, 7064; Stephen, 9876.
BURRITT, BURRIT, BURRETT, Mr., 14,-467; Abigail, 7936; Amirilles, 5795; Anthony, 3052; Nancy, 3052; Phebe, 18846.
BURROWS, BURROUGHS, Amy, 13694; Arthur, 17264; Charles, 4163; Elam, 3925; George, 17264; Hubbard, 4161; John B., 4161, 4163; Lee, 17264; Lester, 12265; Silas, 3941; Silence, 3941; William, 19130.
BURSE, Mary, 13296.
BURT, BURTT, Albert Fred, 981; Arthur Allen, 981; Belden, 10454; Charles Cook, 981; Clifton French, 981; Edward Daniel, 981; Fred, 981; Harry, 981; Herbert Francis, 981; Melinda French, 981; Musa, 981; Sadie Louise, 981; Submit, 6249; Walter Emerson, 981.
BURTON, Mr., 5808; Alfred Foster, 13,-574; Alfred Nelson, 13574; Annette, 2417; George, 16434; Hannah S., 16,-434; Helen Margaret, 13574; Huldah, 2101; Isaac, 8358, 16535; Mary, 8358; Mary F., 8358; Mildred Genevieve, 13,-574; Polly, 17078; Rebekah H., 16535; Ruth, 2836; Susan, 12748; Willis Wheeler, 13574.
BUSBY, Edwin Julius, 16516.
BUSH, Adaline, 9526; Allan C., 15189; Amanda, 13109; Amaziah, 18349; Carrie, 11838; Erastus, 13115; James F., 15850; John, 15189; Jotham, 18349; Louise O., 15850; Rachel, 13115; Rebecca, 14375; Samuel, 18349; Sarah, 17134; Thankful, 18349; Zerviah, 18,-349.
BUSHER, Caroline, 15475.
BUSHNELL, Harvey, 14343; Susan Sophia, 14343; Watts, 16052.
BUSICK, Cecil, 16810; Clyde, 16810; John, 16810.
BUSROE, Fannie, 10363; Fred M., 10,-364; Isaac, 10364; Ruby E., 10364; Sibyl E., 10364; Thelma, 10364; Willard L., 10364.
BUSS, Ann, 101; Eva M., 16639; Hannah, 101; Horace, 16639; Mary, 123; Phebe, 2260; Sarah, 131; William, 101.
BUSSE, BUSSEY, BUSSY, Benjamin, 6841; Bennett, 9023; Bennett Francis, 9023; Clement, 9023; Clement C., 9023; Daniel, 6841; Edward F., 9023; Elizabeth, 9023; Elizabeth Ann, 9023; Henry Green, 9023; John Green, 9041; Julia, 13183; Lydia Ann, 6841; Martha, 9023; Otis Ingals, 6841; Robert Harris, 9023; Thomas H., 9023.
BUSWELL, Nancy, 12170.
BUTLER, Abigail, 8521; Andrew, 19329; Charles, 4044; Charles C., 10364; Elva, 10364; Ephraim, 8521; Ernest M., 16,-092; Eva, 5108; Glenn L., 16092; Hannah, 2989; Irma Alice, 16092; Jane, 9062; John W., 10364; Lucy Jane, 1360; Lydia, 1903; Maria, 9062; Mary, 15499; Mary A., 10364; Ray, 10364; Roscoe E., 10364; Sarah, 19331; William O., 10364.
BUTTERFIELD, Abigail, 4717; Charles G., 1133; Charles W., 1133; Eli, 12,-627; Ella, 1133; George, 1133; Joel B., 18783; Jonathan, 4717; Mary, 202; Mary B., 7102; Orah W., 1133; Rachel, 2078; Thomas, 7102.
BUTTERWORTH, Ida, 10771; Isaac, 9024.
BUTTON, Miss, 11556; Frances, 14874; Frederick A., 4124; Matthias, 5406.
BUTTRICK, Elizabeth, 14705, 14710; Fred, 2234; John, 2095, 18561; Jonathan, 18697; Martha Ann, 2113; Nathan, 18697; Samuel, 18568; Stephen, 2113.
BUTTS, Esther, 12422; Jacob, 13798.
BUXTON, Esther, 18361; Margaretta, 12,-014; Russel, 3292; Thomas B., 12014.
BYERS, Jacob, 18000; James, 12963; Margaret, 12963.
BYINGTON, Frank P., 14473; Herbert W., 14473; Swift, 18708.

CABINESS, Lucy Antoinette, 3296.
CABLES, Orlando, 5839.
CADEM, Marie, 15654.
CADWALLADER, Agnes, 7987; Isaac, 15,-333; J. D., 7987.
CADWELL, Harry, 18337.
CADY, Adeline Jones, 14166.
CAIN, Daniel, 15459; Hannah, 15459; Lucinda, 19340.
CALAME, Armond, 13589-a; Marie, 13,-589-a.
CALDWELL, Arvilla, 11542; Edna Leonora, 10966; Elva F., 12639; George B., 10880; Huldah, 2905; Roxanna, 12842; Sarah, 18150; Sarah Belle, 10,-880.
CALHOUN, Francis, 13738; Riley, 13738; William Chauncey, 13738.
CALIF, Mehitable, 2609.
CALKINS, Levi, 17337.
CALL, Nellie, 15667.
CALLAGEE, Mr., 16063; Helen, 16063; Julia A., 16063; Mary Wheeler, 16063.
CALLAHAN, Josephine, 12448.

CALLEN, Carrie Elizabeth, 3583; Edward J., 3583; Georgianna A., 3582; James, 3582, 3583; William Wheeler, 3583.
CALLENDER, Maria P., 4454; Nelson, 4454; Ruth, 4454.
CALNAN, Elizabeth, 12521.
CALVERT, Julia Munro, 3292; Junius Wheeler, 3292; Longworth Moore, 3292; May, 3292; Paul Faison, 3292; Sally Moore, 3292; Samuel, 3292; Samuel James, 3292.
CAMERON, Amanda Caroline, 16187; John Hudson, 16187; Lorena, 17202; Marian, 6550.
CAMP, Clarence D., 16088; Juliette M., 18354; Lena Alice, 16088.
CAMPBELL, Andrew, 18674, 19453; Augusta, 11395; De Witt Clinton, 3325; Diadamia, 16067; Eliza Dickey, 859; Elizabeth, 14687, 18448; Ellen, 17191; Emily, 3292; Fred W., 3325; James, 13674, 14687; Jeanette, 14687; Kate, 1160; Mary Ellen, 16638; Norman, 3325; Polly, 426; Robert, 12300; Sukey, 15837; Urban, 16,067; Wareham S., 1072; Wheeler, 14687.
CAMPEY, Anna Louisa, 14100; George Miles, 14100.
CAMPION, Marie Anna, 18071.
CANBY, Edward, 10879; Elizabeth, 10,879.
CANDEE, Evis, 3420; Frederick Augustus, 5999; Hannah Augusta, 5999.
CANFIELD, Ann Eliza, 13537; Charles I., 3525; Daniel, 13537; Evangeline, 4458; Lee, 18455; Lois, 13687; Lorinda, 14625; Maria, 18455; Mortimer, 16016; Rose Eunice, 3525; Sally, 13537.
CANON, CANNON, Capitola May, 12688; Eleanor Knox, 12429; John Hamilton, 12688.
CAPEN, Mrs. Jane, 7522.
CAPLE, Mr., 2165.
CAPPELL, George H., 11095; Minnie M., 11095; W. P., 11095.
CARD, Jabez, 14204.
CARDIN, George, 16615; Sarah Emma, 16615.
CARLISLE, Lettice, 16365.
CARLS, Caroline, 15448.
CARLSON, Carroll Cypher, 10875; Orley A., 10875.
CARLTON, David, 18951; Eliza Wright, 4840; John, 4840.
CARLY, Silas, 4842.
CARNER, Matthew, 16360.
CARNEY, Daniel, 19349; John V., 19349.
CAROW, Nancy, 16614.
CARPENTER, Mr., 11891; Abbie Lucina, 13841; Adelaide Allen, 16660; Alvah, 19398; Amos, 18405; Ann, 17668; Caleb, 19397; Catherine B., 15741; Charles, 15275; Charles Ketcham, 15,445; Chester, 12681; Cynthia, 18405; Dale Benson, 15742; Dexter, 19399; Edward, 9336; Elias K., 42; Elizabeth, 9338; Emeline, 12681; Ephraim, 18,405; Fanny, 18405; George, 9582; George S., 9582; Heber P., 18390; Henry A., 19398; James Straton, 15,741; Jeanette Coryell, 15445; Jennie, 9582; Jeremiah, 19399; John, 6291, 19396; Joseph, 19396; Joseph Printer, 13841; Julia Eliza, 16484; Leti, 12,823; Louise, 12262; Mary Sophia, 18,405; Millicent, 18405; Noah, 18431; Olive P., 42; Pearl, 9582; Phoebe, 2589; Polly, 18405; Preston, 15741, 15742; Rebecca, 6291; Roland James, 13887; Royal, 19162, 19397; Ruth, 9582; Sarah Caroline, 9336; Stancha, 12956; Sybil, 6244; Thomas Roland, 13887; Uriah, 12823; Vera, 9582; Wheeler Nelson, 18431; Whitman J., 42; William, 16484; Zachariah E., 42; Zylpha, 17295.
CARR, Miss, 17057; Benjamin Underwood, 4217; Benjamin W., 4217; Charles C., 10944; Charles Fern, 10,944; Donald, 2415; Doris, 2415; Edward Joseph, 12521; Ernest A., 2415; Frances Madeline, 12521; Hannah, 14,526, 15491; Herbert Leslie, 15815; Louisa, 15815; Otis F., 2670; Sarah Emma, 4217; Susan Wheeler, 4217; Thomas Wheeler, 4217; William Merritt, 15815.
CARRIKER, Mary Ludina, 16268.
CARRIL, Jonathan, 416.
CARRINGTON, Albert D., 17728.
CARROLL, Alice May, 1150; Amos F., Jr., 1150; Frank A., 1150; Fred Walter, 1150; Kathrine, 3500; Mark Dunbar, 1150; Nellie Abbie, 1150.
CARRUTH, Jane S., 1260.
CARRUTHERS, Ella, 3438; John, 17331; Robert, 3438.
CARSON, Alice, 718; Arthur J., 10981; Byron, 718; David, 718; Edward, 718; Helen, 718; Jessie, 16931; Margaret, 718; Patrick, 718; William G., 10929.
CARTER, A. Goodman, 17224; Abbie, 11,900; Abigail, 4809; Alice C., 17889; Alice Ellen, 14580-a; Amos, 18303; Anna Gott Brigham, 4881; Caleb, 18,626; Calvin, 18754; Charles R., 11253; Chester M., 5200; Ebenezer, 10224; Eleazer W., 4124; Elizabeth, 215; Ethel, 1529; Eugene, 13623; Everett Merriam, 5200; F. P., 1529; Guy E., 5200; Hattie L., 5200; Helen, 14862; Herbert A., 10224; Herbert E., 10224; Isabelle, 9699; Jesse Lewis, 15364; John R., 11253; Josephine Garland, 17224; Lavina, 13594; Leonard, 4881; Louise, 15143; Lydia, 14025, 18303; Marshall W., 5200; Mary, 4791; Mary Dilly, 5097; Mary Elma, 17224; Mary S., 5200; Mary Spalding, 14580-a; Mercy, 18381; Morris, 11253; Oliver, 5097, 5200; Oliver Perry, 14580-a; Perry G., 10875; Polly C., 18303; Roy M., 5200; Royal Parkinson, 11253; Sarah, 4790; Sarah E., 18074; Sarah R., 913; Stan-

ton, 4790, 4791; Susanna, 19128; William, 9699.
CARTWRIGHT, Algernon, 18074; Sarah Elizabeth, 18074.
CARVER, Angelina Mather, 14530; Mary Anderson, 14530; Seth, 14530; William, 14530.
CARY, CAREY, Miss, 16487; Deborah, 13414; James, 18750; Jefferson, 19519; Mary A., 12828; Mary Jane, 18039; Oliver, 13413; Sophronia, 13413; Susannah, 15676.
CASADY, Rose, 15532; Simon, 15532.
CASE, Aimee Louise, 15783; Alice, 1001; Bigelow, 1001; Charles Fred, 3537; Devitt C., 15783; Elizabeth, 3537; Elizabeth Maria, 13673; Ella, 1001; Gardner, 6372; Hannah, 6372; James, 4295; Jay, 13242; Leverett, 1001; Louise, 3537; Martha, 1001; Mary, 13,-242; Mary Caroline, 13242; Ruth Maria, 15783; Spencer, 1001; Wealthy, 2252.
CASEY, Hiram, 3308; Mary, 13746; Sarah Ray, 3308.
CASLER, Amelia, 9578.
CASPERSON, Olie, 4510.
CASS, Flora, 18075.
CASSON, Thomas, 14648.
CASTERLINE, Phebe, 5070.
CASTIMORE, Jane, 16047.
CASTLE, Ellen, 13551.
CATE, Aneda E., 10825; Austin P., 10,-825; Doris W., 10825; Earle Wheeler, 10825; Flora A., 10825; George Herbert, 10825; Gladys C., 10825; Herbert N., 10825; James Arthur, 10825; Jennie M., 10825; John Jacob, 10825; Lura G., 10825; Maurice A., 10825; Mildred L., 10825; Ralph Samuel, 10,-825; Ralph Wheeler, 10825; Samuel N., 10825; Seldon N., 10825; Viola Mae, 10825.
CATLIN, George Shafer, 3430; Helen Antoinette, 3430; Horace Pope, 3430; Mary Jane, 13932; Pope, 3430; William C., 3073.
CATON, Harold Munroe, 15752; James, 15752; Milton, 15752.
CATRON, CATTRON, Frances Evelyn, 17,-283; Mary Ursula, 11277; William, 11277.
CAULEY, Dora M., 16359; Flora, 16356.
CAULK, Edward Cazier, 9112; Frances Cornelia, 9112; Leon Clayton, 9112; Mary Elizabeth, 9112.
CAVALIN, Heyno, 16914.
CAYLER, Sarah, 13118.
CEASE, Warren Ransom, 14009.
CECCARINI, Giovani, 10751.
CHABOT, Charles, 11568; Laura Isabell, 11568.
CHADDOCK, Sarah, 15499.
CHADWICK, Abraham, 11017; Albert William, 11017; Charles, 718; Charles E., 718; Clarissa, 11017; Eliza Ann, 11017; Elizabeth, 11017; Ellen Adelia, 11017; Esther Caroline, 11017; Frances Alice, 11017; Holland W., 718; John, 14186; John Samuel, 11017; Joseph Edward, 11017; Julia Earle, 718; Julia M., 718; Lucy, 13868; Mary Louise, 11017; Minerva, 15469; Olive Alberta, 11017.
CHAFFEE, Caleb, 6439; Cordelia, 6439.
CHAFFIN, David, 13599; David Francis, 13599; Henry Smith, 13599; Lucy, 18363; Nathan, 18585.
CHALKER, Stephen, 4009.
CHALLIS, Lydia, 5407.
CHALMERS, Marian, 13207.
CHALOUPKA, J. R., 12201.
CHAMBERLAIN, CHAMBERLIN, Miss, 10409; Anna, 205; Chester, 6367; Edwin W., 729; Elizabeth, 8504, 9936; Erastus, 15139; Ever Hattie, 1503; Harriet, 16183; Horace B., 7114; Joseph, 424; Josiah, 9937; Mary, 424, 1503; Mary E., 17850; Mary Louise, 17739; Mehitable, 13708; Mercy A., 6367; Metta, 12678; Miriam, 1203; Norman Andrew, 15157; Sarah Drown, 6367; Simeon, 2554; Timothy, 15139; Waldo Leon, 1503; William, 1503; William Leon, 1503.
CHAMBERS, Florence, 16906.
CHAMPLIN, John Segar, 4225.
CHANDLER, Carroll D., 1190; Daniel, 2184; Elizabeth, 594; Frances B., 12,-490; James, 2184; Mary, 9026; Perez, 9839, 19417; Polly, 12796; Sarah, 9870; Sheldon, 6370.
CHANE, Rachel, 3922.
CHAPHIN, CHAPIN, Addie H., 16409; Alonzo, 2673; Anna, 2252; Annie, 5201; Charles A., 2449; Charles Jewett, 2449; Chester, 2252, 16409; Chester Wheeler, 2449; Daisy Marguerite, 2449; Edith, 2252; Edmund, 2252; Emma J., 16409; George E., 16409; George Maxson, 2449; Hannah, 443; Harry, 2252; Henry, 16409; James, 16409; Jay, 2449; Jennie Arabella, 2449; Josephine, 2449; Laura Ann, 14607; Mary, 2449; Myra, 2252; Nettie, 16409; Robert Wheeler, 2449; William, 15941.
CHAPMAN, Albert Taylor, 4504; Andrew Johnson, 15882; Betsey, 15836; Carrie, 17197; Charles Butler, 4376; Elizabeth, 3144, 13638; Emma A., 15882; Emma M., 18082; Fanny, 11274; Frances, 12,-176; Francis, 18082; George, 4393; Gertrude Wheeler, 4504; Gideon, 4088, 4090; Henry, 4376, 4394; Irving Henry, 4376; Jane, 18082; Jane A., 18155; Jeremiah, 13638; Joseph, 4090; Julia Maud, 4504; Mary D., 2214; Mary Jane, 4376; Minnie May, 10875; Nellie, 14569; Perry M., 18082; Richard, 18,-082, 18155; Samuel, 3984; Sarah, 4129; Sarah L., 18082; Seba, 3650.
CHARLES, Ann, 4061.
CHARON, Rilla, 922.
CHASE, Anne, 5407; Aquila, 5407; Bet-

sey, 16567; Charlotte, 15960; Daniel, 5407; Elias W., 16567; Elisha, 18970; Elizabeth, 5407; Ella C., 14870; F. L., 13635; George W., 18082; Henry R., 8369; Herbert Somerby, 14819; Isaac Thomas, 14870; John, 5407; Mary, 5407; Mary Brown, 16567; Mary Elizabeth, 7102; Moses, 5407; Onslow E., 5027; Polly, 2159; Priscilla, 5407; Ruth, 5407; Sarah, 5407, 18361; Thomas, 5407; William, 15153.
CHATFIELD, Almira, 5884; Arthur Watson, 11872; Florence C., 11872; Harold Wheeler, 11872; Oliver Stoddard, 11872.
CHAUNCEY, Robert, 7931.
CHEDAL, Mary, 3516; William, 3516.
CHEESEMAN, Amos, 13268; Byron, 13,-268; Clifford, 13268; Elliott, 13268; William, 13268.
CHEEVER, Miss, 12263; Elizabeth Bancroft, 2268; Elvina, 373; Henry Theodore, 2268; Jannette, 687; John, 373; Lyman, 373; Miranda, 373; Moses Gill, 687; Susan, 687; Warren, 373; William Downs, 687.
CHENEY, Adelaide O. Baker, 1277; Clarissa, 19192; Elizabeth, 9660; Elizabeth Wells Cummings, 18202; Frank Page, 1277; Hannah, 10932; John Lorenzo, 1277; John Milton, 18202; Joseph, 9660; Leonard, 18363; Lydia, 15,-116.
CHERRY, Sarah, 17049.
CHESEBOROUGH, CHESEBROUGH, Amelia, 4197; Amos, 3925; Anna, 3925; Daniel, 3925; Elias, 4197; Elihu, 4197; Ephraim, 3923; Esther, 3923; Eunice, 3923; Hannah, 3922, 3925, 3953; Henry, 3923; Luke, 3923; Lydia, 4197; Martha, 3923; Mary, 3931, 4041; Nathan, 3953; Nathaniel, 3953; Palmer, 4164; Rose, 10010; Silas, 3923; Simeon, 4164; Sophia, 4197; William, 3923, 3935.
CHETWOOD, Grace, 9989; Richard, 9989.
CHEVALIER, George, 11011; James Anthony, 11011.
CHEW, Abel Woolaston, 9708; Cora Caroline, 9708.
CHICKERING, Mary, 8207.
CHIDSEY, Jacob, 13239; John, 13229; Martha, 13239.
CHILD, CHILDS, Amanda, 11745; Arthur P., 13109; Caleb, 12224; Elisha, 18578, 19211; Eunice, 18898; Hannah, 253, 258; Helen, 13329; Henry, 11745; Henry H., 18371; Idella Arvena, 5092; John, 11745; Mary, 2055; Sarah, 8282.
CHIPMAN, Gillen, 3135; Joseph, 3135.
CHISSOM, Robert, 14200.
CHITTENDEN, Albert, 3370; Cay E., 15579; Clyde C., 15579; Hiram M., 15579; Ida L., 15579; Josiah Chauncey, 11156; Katherine Thayer, 11156; Martha Louise, 12887; Mary Adelia, 3370; Mary E., 11152; Mondana, 15,-582; Nellie, 11156; Ralph G., 15579; Robert H., 15579; Theodore J., 15579; William Augustus, 11156; William F., 15579; William Hand, 11156.
CHOATE, Maria A., 767.
CHRISSMAN, Mary Ann, 3456.
CHRISTIAN, Thomas, 17422.
CHRISTIE, CHRISTY, Daniel M., 4917; Frances, 13305; John, 13305, 15412; Lucy, 17454.
CHRISTOPHER, Hester, 2964.
CHRYSLER, Harriet Whiting, 723; Jacob, 723; Maria, 723.
CHURCH, Anna, 16760; Bethuel, 400; Charles, 18963; Constant, 18963; Diadema, 400; Lydia, 2448; Martha, 9625; Roy, 5182; Sarah, 12314; Stephen D., 699.
CHURCHILL, Caroline, 3223; Maria, 10,-628; William, 13719.
CHUSEMAN, Marie, 3432.
CHUTE, Dorothy Evelyn, 14376; Howard E., 14376.
CIPPERLY, Sarah, 11925.
CLAFFIN, Elizabeth, 18974.
CLAFLIN, John, 470.
CLAGETT, Rebecca Price, 13890; William, 13890.
CLAGHORN, George, 10619; Lydia, 10,-619.
CLANCY, Bridget, 13357.
CLAP, CLAPP, Ann, 8294; Ebenezer, 8294; Mary, 19469; Nancy, 4799; Nathaniel, 18547; Phebe, 19474; Rural, 11801; Sarah, 18148; T. F., 11813; Wayte, 165; William, 4799.
CLARE, Alice Halsey, 7990.
CLARK, CLARKE, Mr., 13634; Miss, 10,-902; Ada, 11689; Adaline Elizabeth, 14658; Alice, 3242; Ann, 17847; Anna L., 11542; Annie, 17225; Asa Spaulding, 15513; Belle, 11388; Benjamin, 18484; Betsey, 3197; Betsey W., 8331; Carrie, 12676; Catherine, 390; Clara, 3389; Clara Maria, 12889; Clarice, 16,-067; Clarinda, 11433; Cora Belle, 13,-570; Cora Viletta, 2511; Daniel, 18863; Debby, 17387; Dell, 14479; Dency, 15,-583; Dorcas, 16126; E. Day, 16850; Eben, 2287; Edgar Wheeler, 2234; Edward A., 2234; Eliza, 947-b; Elizabeth, 12958, 18353; Ella, 17611; Ellen M., 8331; Emeline, 14236; Emeline Elizabeth, 4338; Emily, 2112; Eva Louisa, 5087; Evelyn, 15268; Experience, 8218; Florence Wheeler, 2234; Frances, 2234, 3389; Frederick Delos, 2511; George P., 1251; Hannah E., 2358; Harriet S., 15513; Henry, 13240; Henry Munroe, 9779; Hepsibah, 8218; Hester Ann, 15881; Homer G., 5974; Howard, 3389; James, 11542; Jennie A., 12721; Jepthah, 8218; John, 11015, 13570, 16850; John S., 3389; Jonah, 18962; Joseph, 8218, 12721, 12889, 18857; Jotham, 18353; Julia Hull, 12618; Lawrence, 9024; Lydia, 2795, 5795; Maria G., 14767; Marilla, 12417; Mary, 3590,

4318, 4338, 5762, 8217; Mary Elizabeth, 12739; Mary Landon, 3446; Mehitable, 15006; Mercy D., 8331; Nathan, 18353, 18804; Nathaniel, 19441; Paul, 3022; Paul Baxter, 8331; Peter, 4338; Polly, 12617; R. W., 17225; Rebecca, 19339; Rebecca Catherine, 16478; Rebeckah Wakefield, 2560; Rowland, 8218; Samuel F., 16478; Sarah, 18864; Sarah Jane, 2287; Silence, 18353; Stillman, 7119; Tamar, 2248; Theophilus, 18353; Thomas, 4105, 11015; Thomas C., 16,-538; Thomas Francis, 2234; Wallace, 13594; William, 5795, 13882; William C., 9932; William H., 2262.
CLARKSON, Jacob, 9323; James, 18759; Robert Stevenson, 9323.
CLASOM, Adaline, 12362; Elizabeth, 12,-362; Hiram, 12362; Luther, 12362; Monroe, 12362; Wheeler, 12362.
CLAY, Emma J., 17538; George, 17538.
CLAYPOOL, Eliza, 14586.
CLEAVER, Ezra, 10366; Jesse, 10366; Laura, 10366; Martha, 10366.
CLEMENT, CLEMENTS, Angelette Hussey, 890; Cyrus, 5536; Edward, 15655; George, 15655; Hannah, 314; James Henry, 9704; Job, 890; John, 9036; Joseph W., 18685; Joseph Wardwell, 3804, 5521; Lura May, 9704; Marian Stuart, 10820; Myrtle, 15655; Perry, 15655; Polly Hibbard, 16469; Priscilla Electra, 3804; Rachel Hooper, 9056; Samuel, 9056, 18972; Sarah, 12253; Sophia Watson, 890.
CLEOSBY, Mary, 13755.
CLERKE, Annie, 3082.
CLEVELAND, CLEAVELAND, Mr., 768; Elizabeth T., 470; Frank A., 8529; Georgia A., 8529; James Fleming, 12,-007; Joseph, 19414; Mary, 7003; Mary Elizabeth, 12007; Mehitable, 9676; Nellie E., 8529; Seldon, 8529.
CLIFFORD, Artemas P., 11316; Blanche Edith, 11316; Charles, 11316; Elton Wheeler, 11316; Lester Artemas, 11316; Ruth Lizzie, 11316.
CLIFT, Amos, 3925; Nathaniel, 3925.
CLIFTON, Eliza Ann, 3283; Jonas, 3283; Sarah I., 3083.
CLINCH, Jennie, 3117.
CLINE, Carrie Gertrude, 16849; Joseph, 14566; Nellie, 14566.
CLING, Mr., 15416.
CLINTON, Florence Hermance, 13377.
CLISBY, Mary Alice, 12554; Robert Sherman, 12554.
CLOUD, David, 14580; Jennie Lee, 17,-704; Luella, 14580; Sarah Antoinette, 17704; William James, 17704.
CLOUGH, CLOW, Cornelia, 4316; Dolly, 13177; Emily, 765; Jonathan, 765; Joshua, 5016; Nancy, 8531.
CLOYES, Granville H., 6836.
COAN, Anna Estelle, 6833; Elisha Skinner 6833; Marian Sadie, 6833; Minnie Abbie, 15254; Newton Swett, 6833; Wesley Burgess, 15254; William Frederick, 6833.
COATES, COATS, Alfred, 4175; David, 4078, 4260, 4371, 13773; Elizabeth, 4260, 4273, 15939; George D., 4375; Lucy P., 13773; Mary, 19429; Mary Ann, 4371.
COBB, Carilla E., 757; Edith Josephine, 10708; Eliza, 10732; Elkanah, 758, 16366; Ellen M., 757; Etta, 1394; Harrison Simeon, 757; Lettice J., 758, 16,-366; Lydia A., 757; Martha J., 757.
COBBEY, COBLEIGH, COBBLEY, Athaliah, 10607; Charles Hamilton, 12,-598; Lena, 12598; Lois, 301; Mary A., 12598; Thomas, 10292.
COBURN, Arthur Wheeler, 9694; Eliza J., 8338; George N., 9694; Grace Olive, 9694; Henry Wheeler, 9694; Hiram A., 9694; Isadora, 12885; Jacob, 9694; Jane, 16619; John, 487; Jonathan, 15,-242.
COCHRAN, COCHRANE, Clark B., 2286, 19431; Frances, 2286, 19431; George William, 2329; Jennie, 18406; Mary, 14679; Mary Elizabeth, 2329.
COCK, COCKS, Elizabeth W., 13369; Emelie D., 17271; John L., 17271.
COCKEY, Mary C., 9023.
COCKRAN, Clark, 2166.
CODWELL, Allen W., 2413; Harry Wheeler, 2413; William H., 2413.
COE, Benjamin, 14260; Edward Turner, 13248; Lorinda M., 17180; Louisa M., 1370; Marcus, 1370; Mary, 14260.
COEY, Nancy, 15344.
COFFEE, Aloise, 14928; Chisholm, 14928.
COFFIELD, Arthur, 12272; Gladys, 12,-272.
COFFIN, COFFEN, Charles, 18618; Rebecca, 18452; Sarah, 578; Theodate, 18436; Tristam, 18452; William, 18452.
COGSWELL, Lucas H., 1049; Martha, 14465; Mary, 14465; William, 14465.
COIN, Cynthia Emma, 14093; Edward, 14093.
COIT, Abigail, 3913; Charles Wheeler, 9335; Daniel, 3913; Eleanor Stuart, 9335; Elizabeth, 3913; Experience, 3913; Henry Augustus, 9335; Isaac, 3913; Joseph, 3913; Joseph Howland, 9335; Margaret, 14585; Martha, 3913; Mary, 3913; Mary Bowman, 9335; Samuel, 3913; William, 3913.
COLBERT, Ann, 11440.
COLBURN, COLBORNE, COLBOURN, Abigail, 328; Bell Evelyn, 10378; Bernice Martha, 10378; Birney, 10378; Charles, 4466; Clarissa, 10224; Elias, 323; Elizabeth Allen, 10378; Ella Jane, 4997; Fannie T., 4997; George, 4791; Hannah, 143, 330, 9945; James, 18601; John W., 4997; Jonas, 2070; Jonas Wyman, 2070; Leonard, 2070; Levi John, 4997; Lucy S., 4997; Mary, 12,-342; Maybelle, 4466; Olive, 4791.
COLBY, Achsah, 14839; Cyrus, 14851;

Edwin A., 14848; Etta A., 10018; Francis W., 14848; Frank Herbert, 14,-848; Grace V., 14848; Harriet, 9767; Harvey, 9685; Henry S., 14849; Joel Wheeler, 14848; Julia Maria, 14851; Mary A., 14848; Phillip, 9767; Sally, 11222.

COLE, Abigail, 18983; Adelaide Grace, 17,-814; Barnard, 6247; Barney, 11801; Charles Mallet, 10721; Chester Edmund, 5149; Clarinda Harnette, 3567; De Witt C., 17814; Edmund, 18467; Eliza, 11,-801; Elizabeth, 6216; George Handel, 13418; Hannah, 6219; Hobart, 10721; Honour, 10854; Isaac, 19507; James, 3425; John, 4977; John B., 16705; Leon Clinton, 17814; Levett, 6460; Lewis, 11801; Lydia, 6247; Mabel Alma, 13418; Mabel Loie, 5149; Mary, 11751, 18707; Mary B., 6460; Mary E., 3425; Mehitable, 2595, 6247; Nathaniel, 6247; Onecimus, 18556; Patience, 6257; Ralph Miles, 17814; Raymond Walter, 5149; Sanford S., 3468; Sarah, 18832; Susan, 6460; Thomas, 10854; Walter, 5149; Walter Augustus, 17814; Wheeler, 6247.

COLEGROVE, Mr., 11806; William, 18,-677.

COLEMAN, Abigail, 10287; Charles, 10,-917; Dwight, 17305.

COLGATE, Benjamin, 9030.

COLIN, Catharine, 15725.

COLLAR, COLLER, COLLIER, Calvin, 455; Christopher, 13328; Clarissa, 10,-790; Daniel, 10230; Henry, 15475; Jessie Gertrude, 15475; Martha, 10230; Viola Mae, 10230.

COLLINGS, COLLINS, Ambrose, 14838; Ann, 18382; Charlotte, 11831, 12543; Clara Maria, 14838; Clementia, 1381; Daniel, 19405; Elijah, 12467; Elizabeth, 8358, 9347; Emily E., 13570; George, 3438; Gilbert, 3939; Helen F., 16689; Joseph, 19442; Kate, 6370; Mary C., 4342; Mary Denison, 4197; Sarah F., 17808; Susan, 17314; Susan Amelia, 17156.

COLLSON, Sarah Adeline, 18304; Stephen, 18304.

COLOYN, Catherine, 13834, 19505.

COLT, Mary Etta, 12123.

COLTON, Abbie Merinda, 15691; Alice M., 1222; Benton Henry, 15691; Chauncey Edward, 15691; Delizon Benton, 15691; Emma Lala, 15691; Rejetta Ann, 15691.

COLWELL, Eliza, 3631.

COLYER, Carrie, 11556.

COMBS, Miss, 11140; Polly, 15786.

COMER, Thomas W., 13197.

COMLEY, Anna, 16385.

COMMER, Alfred, 11535; Claire, 11535; Glenn, 11535; Hazel, 11535; Lena, 11,-535; Lola, 11535; Zilla, 11535.

COMPTON, John, 15331.

COMSTOCK, Mr., 13964; Eliza, 13103; Ellen, 14731; Emerson, 4990; Eva, 4990; Frank E., 4990; Fred, 4990; George W., 4990; Mary, 10135.

CONABLE, Sarah Lurancy, 15170.

CONANT, Abigail, 132, 1650; Charlotte Augusta, 18346; Deborah, 2026; Edwin, 4907; Elbridge, 18346; Eliza, 18,-346; Etta D., 1409; George, 18346; Henrietta C., 18346; Mary, 16369; Nathan, 18346; Samuel Potter, 18346; Silas, 18346; Simon Tuttle, 18346; Susan Chaffin, 18346.

CONDE, Joseph, 3392; Julia, 3392; Mary, 3392; William Wheeler, 3392.

CONDIT, Adonijah, 2937; Annie M., 16,-276; Carrie Gould, 3097; Daniel, 2937; Grace H., 16277; Hattie, 14010; Ira, 2937; Isaac, 3097; Joel, 2937; Joel W., 2937; Lucinda, 3097; Mary, 2937; Ruth, 2937; Ruth H., 2937; Samuel Wheeler, 2937; Sarah, 2937.

CONE, Livia, 14655; Matilda, 14656; Polly, 15205.

CONGDON, Edgar L., 12624; James, 12,-624; Lois Alma, 12624; William R., 12347.

CONGER, CONGAR, Alta L., 18446; Dwight, 13018; Edith, 13017; Edward A., 13017; Harvey E., 13018; J. Newton, 13013; Mabel, 13017; Nellie, 13,-017; Norman H., 13014; Ralph, 13014; Vera, 13018.

CONGOR, Sophia, 16664.

CONKLIN, Mr., 10347; Andrew, 16580; Anna, 12671; Anne, 10586; Emma A., 12671; Erastus A., 10352; Gilbert, 12,-671; Horace, 18986; Joanna, 12139; Martin, 18072; Mary Elizabeth, 16580; Mary M., 4262; Mina, 18072; Patty, 17673.

CONKLING, Frank Garfield, 17214.

CONN, Elizabeth, 8351.

CONNELL, Cora May, 5983.

CONNER, Caroline, 11748; Elizabeth, 12,-756; Emma Louise, 11748; Henry, 11,-748; Irene, 11643.

CONNOR, Clara, 532.

CONOVER, Annie, 10278; Betsey S., 999; Ella A., 1373; Frederick, 999, 1373.

CONQUERET, Louis, 4756.

CONRAD, Diana, 15410.

CONSTANTINE, Claude, 17263; Earl, 17263; Jessie, 17263; John, 17263; M. H., 17263; May, 17263; Sadie, 17,-263.

CONVERSE, Miss, 9755; Charles E., 16,-870; Eugene, 5372; Zebulon, 18421.

COOK, Mr., 16080; Miss, 1009; Abbie Dorothy, 12885; Catherine, 2347, 11,-905; Charles Henry, 979; Chauncy, 2591; Clara, 766; Edna Bernice, 12865; Edward Sherman, 979; Effie, 11916; Eleanor George, 6528; Eliza, 3985; Ella, 11693; Florence W., 2502; Franklin B., 12885; George Thompson, 979; George Washington, 6528; Godfrey, 9619; Henry Lincoln, 979; Hubert David, 13,-

660; Ina Frances, 2504; Jane, 8273; Joseph, 12864; Leora M., 979; Lilla, 5111; Lillian, 12864; Lucy Ann, 11265; Marian Julia, 15799; Marshall L., 13,-660; Martha, 7145; Martha Jane, 1500; Martin, 12865; Mary, 8506; Mary Alice, 16903; Mervyn, 12864; Nettie, 15969; Nettie May, 979; Orlando D., 2504; Persis, 4938, 18363; Richard, 8500; Robert Wheeler, 13660; Sabra Butler, 5040; Samuel F., 4938; Samuel Fletcher, 4938; Seymour, 4938; Sterling, 12865; Susan Mary, 13802; Thomas, 18183; Viola, 12864; Vivien, 12865; William, 13802, 16903.
COOKE-TAYLOR, Amina Henrietta, 14,-911; William, 14911.
COOKINGHAM, Frank, 11865.
COOLEDGE, Lemuel, 16312; Lucy, 16,-312; Mary J., 8273.
COOLEY, Gilbert M., 17468; Lydia, 4307.
COOLIDGE, Joseph, 4755; Margaret, 4799; Marguerita Oliver, 4755; Robert, 18347.
COOMBS, COOMES, Charles Wheeler, 4931; Elvira M., 11279; Emmazetta, 4931; Theophilus Clark, 4931.
COON, COONS, Bertha Albertine, 3451; Eliza, 11801; Emma, 14871; Ephraim, 11801; George Edward, 3451; Maria, 19530; Peter, 11801; Polly, 11801; Ruleff, 11801; Sally, 11801; William, 11078.
COONROD, Alta M., 12574; Harley H., 12574; Harry Jackson, 12574.
COOPER, Allie M., 17179; Ann Simmons, 3087; Basil, 9045; Cecil, 17343; Charles H., 11255; Eliza, 11125; Elizabeth E., 9706; Frances Helen, 9064; Helen, 11255; Henry, 9023; Hester, 18668, 19473; John, 4416, 9038, 9706; John L., 3251; John Watson, 3504; John Wheeler, 3504; Joseph, 3504; Joseph Edward, 3504; Margaret, 11255; Mary, 120, 2013, 16618; Mary A., 4416; Philip, 9023; Robert, 11255; Sarah E., 3251; William Burnett, 7062.
COPELAND, Asa, 18357; Billy, 18357; Catherine, 11498; Charles, 18357; Eleanor, 920; Eliphaz, 18357; Elisha, 18357; Hailey, 18357; Lucy, 18357; Moses Winship, 18357.
COPLINGER, Ollie Catherine, 16792; William, 16792.
COPP, Samuel, 4044.
COPPER, Fannie Pearl, 14666.
COPPOCK, Sarah, 13540.
CORBEN, Mary D., 9867.
CORBETT, CORBIT, CORBITT, Mr., 11,-156; Lois, 172; Melvin Chittenden, 11,-156; Michael, 18293.
CORBIN, Austin, 2632.
COREY, Lucy, 14701; Maude, 15588; Nelson, 11804.
CORKINS, Dwight, 9522.
CORLIS, CORLISS, Allen Gregory, 10,-014; Allen Timothy, 10014; Arthur Herman, 10014; Arthur Varian, 10014; Esther, 981; Jewett, 10014; Marguerite, 10014; Rosanna S., 19393.
CORNELL, Ella, 2527; Frances J., 10,-827.
CORNISH, Frank, 15732.
CORNMAN, Lulu F., 14140.
CORNWALL, Annie Brokaw, 6429; Cornelia, 13241; James, 17842.
CORTWRIGHT, Sara Elizabeth, 5136.
CORUM, Elizabeth, 15365.
CORY, Eliza, 17450, 17458.
CORYELL, Jeanette, 15445.
COSBY, Montague, 11975.
COSTELLO, Rose, 10836.
COTHELL, Laura A., 4492.
COTHRIN, Eliza, 3390.
COTTON, Caroline A., 12488; Esther, 3292; Naomi, 5085.
COTTRELL, Charles, 3925; Frank W., 1141.
COUCH, Clarissa, 11499; John Morton, 4960; Mamie, 16358; Sarah Elizabeth, 4960.
COULAM, Emily Louisa, 17445; John, 17445.
COULMAN, Elizabeth, 15299.
COULT, Edna Clare, 14324; Frances Osborne, 14324; Jane Grey, 14324; Joseph, 14324; Joseph Wheeler, 14324.
COULTER, Harold Wheeler, 13935; Lloyd Benton, 13935; Thomas B., 13,-935; Vinnie Clara, 13935.
COUNCIL, Gertrude Iola, 3292.
COUNFELT, Caroline Beatrice, 18071.
COURSEY, Margaret, 15732; Michael, 15732.
COUSE, Arthur B., 16851; Philip D., 16,-851.
COUSINS, COUSENS, Ella, 16143; Sally, 13540; Thomas, 13540.
COVELL, Laura Brown, 14166; William, 14166.
COVENTRY, Lydia Jane, 13931.
COWAN, Isaac, 2203.
COWDERY, David Wickham, 18332.
COWLES, Emily, 13235; Lucy, 10377; William Z., 13237.
COWPER, Mildred, 10525.
COX, Anna Wheeler, 10526; Catherine Holt, 10526; Cecil, 11920; Charles, 9305, 19231; Clyde, 11920; David Samuel, 10526; Essie, 11920; George Alton, 6567; Harold, 11920; Hershall, 11920; Homer H., 17050; Isaac, 11920; Isabel, 15400; June, 11920; Lena, 11,-920; Lunsford E., 17050; Mildred Estelle, 6567; Roy, 11920; Sampson, 17,-050; Susanna, 2391; William, 11920.
COYGLEY, John B., 3082.
COYKENDALL, Mary Janett, 15585.
COYNE-BUTLER, Elizabeth, 9636; James, 9636.
COZZENS, Clarence S., 1095.
CRABBE, Mary Ann, 3580.
CRABTREE, Benjamin, 15510.
CRAFT, Mary, 15087; Wiley, 15091.

CRAGHEAD, Binie, 17290.
CRAIG, Eliza J., 15227; Frances Evelyn, 13212; Frank C., 13212; John, 5092; Lottie B., 11909; Robert Charles, 13,-212; Robert Leckey, 5092.
CRAIN, Isaac, 18382.
CRAM, CRAMM, Burr, 14486; Charity, 16943; Herbert, 14486; James, 16264; Jessie E., 16264.
CRAMBS, Molly, 11947.
CRAMER, Harriet E., 13204; James J., 13204.
CRAMTON, Abigail Field, 13501.
CRANCH, Robert Garland, 18625.
CRANDAL, CRANDALL, Arnon Lee, 16,-771; Bathsheba, 10111; Dexter S., 10,-189; Eunice Cottrell, 2194; Jane, 12,-617; Joseph, 18481; Minnie G., 4458; Ortha, 16771; Samuel H., 10189; Solomon, 12769; Thena Bess, 16771; Tracy Lee, 16771; William Herbert, 10189.
CRANE, Bertha Donaldson, 16428; Betsey, 10615; Charles Henry, 3618; Isabel, 9580; Jasper, 2753; John, 7526, 7533, 14263; Martha, 18067; Rosina Baldwin, 11231; Sarah, 2753; Wemple H., 13527; William Fullerton, 16428.
CRANSTON, Betty, 18336.
CRARY, CRAREY, Amos, 3925; Francis L., 2639; Nathan, 3920, 3924.
CRAVENS, Susan Bowden, 3633.
CRAW, Mary, 12315.
CRAWFORD, George C., 16142; Laura, 16142; Sarah, 12812.
CREAMER, Eliza, 16171.
CREASEY, Eliza, 18425.
CREEDON, Henry Clay, 15478.
CREIGHTON, John, 3311; Martha E., 3311.
CRESEY, CRESSEY, Jason, 9772; Michael, 411.
CRESSON, Jennie, 16207.
CREVELING, Benjamin Hunt, 15690; Christiana, 15690.
CRINE, Clarissa, 16512.
CRIPPEN, Ella, 15992; Thankful, 18979.
CRISSEY, Mary E., 5944.
CRITTENDEN, Mr., 14209.
CROCHERON, Edmund Franklin, 16284; Edna Flandeau, 16284.
CROCKER, Erma Watson, 14376; Henry W., 14376; May Ann, 16726; Samuel, 16726.
CROMWELL, Eleanor, 2347; Elizabeth Mary, 2347; Ella Irene, 3531; James, 10917; Jarvis, 2347; Lincoln, 2347; Margaret, 2347; Oliver H., 3531.
CRONIN, Jennie, 15297; John, 15297.
CRONISE, Walter, 13193.
CROOKS, Edith, 11908.
CROSBY, Edith, 17547; Elizabeth, 4800; John, 6806; Lucy, 17377; Mabel, 17,-261; Oliver, 4800; Rachel, 19348; Sybil, 6816; Walter, 18928; William C., 7116.
CROSS, Carrie A., 11672; Charlotte Gale, 16140; Elvira, 11642; Evalina Swift, 11240; Hazen K., 11240; John, 16140; Mary Goodman, 3087; Nathan George, 1346.
CROSSETT, CROSETT, Catherine A., 14,-356; Rebeckah, 18977.
CROSSLEY, Mabel, 7998.
CROSSMAN, Abishai, 18439; Caleb Strong, 18439; Henry Wheeler, 18439; John, 18439; Lucy Peirce, 18439; Nancy Parkman, 18439; Polly, 18439; Ruth, 18439; Sally, 18439; William H., 18439.
CROUSE, Georgiana, 916; Henry J., 916; Matilda E. Burns, 916.
CROW, CROWE, Addison, 10144; Almeron, 10144; B. F., 6593; Elizabeth, 16334; Hannah, 10142; James, 10144; Jane, 17351; Laroy, 10144; Orlando, 10144; Sarah Ann, 11437; William, 11437.
CROWELL, Donald, 523; Eliza, 2366; Mary, 2149; Rufus, 523.
CROWLEY, Katherine, 16739; Timothy, 16739.
CULAMY, Jane, 13927; Mary, 13927; William, 13927.
CULBERTSON, Margaret E., 12433.
CULLEN, Herbert Elmer, 1509; Marian May, 1509; Wallace Melvin, 1509; Willard Elmer, 1509.
CULLUM, Myra Castelle, 14047.
CULP, John, 17355.
CULVER, Cornelia, 6411; Elizabeth, 15,-813; Henrietta, 15422; Lucy, 3045; Mary Ann, 9779.
CUMINGS, CUMMING, CUMMINGS, CUMMINS, Mr., 16827; Allen J., 12,-079; Annie, 408; Asa, 14817; Chloe, 14326; Corena, 19536; David, 10088; Drury Fairbanks, 614; Eleazer, 6224; Elizabeth, 5391; Elmira, 14820; Frederick, 12079; Harriet, 13961; John, 5391, 15177; Jonathan, 614; Joseph, 2685; Joseph H., 6464; Leon H., 12,-079; Louisa, 15177; Lydia, 14817; Magdalina, 11124; Mary, 16064; Maude Leonore, 16859; Orrin, 18944; Perley, 18114; Phebe Marien, 2308; Philip, 2308; Rachel, 2129; Ruth, 614; Sophia, 1584; Stephen, 14820; William, 11124.
CUNNINGHAM, Mary F., 11244; Nancy, 18434; William, 7712-a.
CURLER, Albert, 4501; Eugene, 4501; Leslie, 4501; Nettie G., 4501; Robert, 4501; Roy, 4501.
CURREN, Clyde, 17187; Dorsie, 17187; Wellen, 17187.
CURRENT, Emily Jane, 3451.
CURREY, CURRIE, CURRY, Annie P., 17148; Edward Henry, 17782; Guy Edwin, 5350; Jessie Elizabeth, 5350; Leonard, 13323; Margaret, 13323; Neil, 5350; R. Porter, 5350; Sarah, 11513; William, 3260.
CURRIER, Alvan, 8531; Asa, 19443; Carl, 13327; Hannah Augusta, 8531;

Harold, 13327; Harvey William, 13327; Howard Percy, 13327; Jesse D., 11225; Lydia, 1222; Stephen, 503.
CURTISS, CURTIS, Amy A., 9865; Ann, 5826; Anna, 3052; Betsey, 18884; Charles N., 12388; Cornelia, 5956; David, 5956; Eady, 19535; Edith R., 12388; Edmund S., 9868; Edward A., 9865; Edward E., 9865; Elmer, 3579; Emily, 5895; Emma, 5956; Estella, 5956; Everett S., 9865; Ezra, 5836; Francis, 2348; Gould, 15965; Harriet Frances, 2348; Howard, 9865; Jacob, 6832; Louise, 5956; Love, 3025; Lydia Priscilla, 3374; Mamie, 5956; Martha, 11760; Mary, 5836; Mary A., 9865; Mary C., 5995; Mary Etta, 16105; Pauline W., 9865; Priscilla, 13919; Ruth E., 12388; Sally, 3374, 5807; Sally Sophia, 5953; Solomon, 5776; Thomas, 4392; William, 3374.
CUSHING, Adeline Lincoln, 5176; Hiram, 18392; Hiram Richmond, 18392; Horatio, 2316; Jeal, 784; Job, 254, 13048; John, 5176; Martha, 2316; Nancy, 15,-748.
CUSHMAN, A. Francis, 10415; Buel, 2406; Chauncey Lyon, 10415; Edmund Joseph, 7149; Eliza, 10219; Elizabeth Chapman, 13638; Ethel, 10415; Ethel Abedia, 10415; Francis Wheeler, 10,-415; Gilbert Haven, 10415; Irene Hazel, 10415; Lillian Agnes, 7149; Melissa Dency, 2406; Samuel Francis, 10,-415.
CUSTARD, Bertram, 13293; Clara, 13,-293; Edith, 13293; Edna, 13293; James Monroe, 13293; Jessie Agatha, 13293; Philip Sheridan, 13293; Richard Curtis, 13293.
CUTHBERT, George, 12195; George Harlan, 12195; George Martin, 12195; Leslie, 12195; Mabel Elizabeth, 12195.
CUTLER, Abijah, 19348; Baxter, 18329; Eliza, 18329; Elizabeth, 4895; Emilia, 18329; G. O., 16402; Harvey, 19348; Mary Jane Smith, 13314; Nancy, 18,-329; Nathaniel C., 530; Persis, 8327; Polly, 18329; Rebecca, 530; Samuel, 18329; Solomon, 170; Thomas, 530; Timothy B., 18950.
CUTS, Ella, 10832.
CUTTER, Edward G., 11611; Marcus, 4821; Martha, 11611; Polly, 4924; Susanna, 14422.
CUTTING, Mr., 16751; Addison, 16498; Chauncey Zebulon, 13046; Deborah, 26; Ellen Marian, 13046; Grace May, 16,-498; Submit, 7032; Thankful, 2569.
CUTTS, Abbie, 16596; Adele, 15623; Alice, 15623; Arthur, 15623; Charles, 15623; Charles L., 12388; Harold, 15,-623; Horace, 15623; James Madison, 15623; Leo, 15623; Lottie J., 12388; Madison, 15623; Mary, 15623.
CYPHER, Bessie Belle, 10875; Clyde William, 10875; David, 10875; Gaile Forest, 10875; Garrett Eldon, 10875; Grant E., 10875; Leota Garnet, 10875; Mary Mae, 10875; Mary Susan, 10875; Mattie Luella, 10875; Minnie Fae, 10,-875; Orilla Alice, 10875; Samuel Pitman, 10875.

DAGGETT, Hopestill, 6252; John, 6252; Nancy, 17480.
DAHL, Henry, 11783; Leonard Wheeler, 11783; O. R., 3455.
DAILEY, DAILY, Arthur, 3425; Ebenezer, 5018; Loring, 3513; Sarah Louisa, 3513.
DAKIN, Ephraim, 5341; Levi, 4818; Samuel, 1903, 4770, 19205; Sarah Elizabeth, 5341.
DALE, Alfred G., 19536; Barbara Edna, 19536; Jennie, 16011; Julia, 1214.
DALLAHITE, Cornelia, 3440.
DALRIMPLE, DALRYMPLE, Augusta, 11780; Emma, 11780; George Hall, 11,-780; Hannah, 31; Henry M., 11780; John, 18361; Laura, 11780; Oliver Henry, 4317; Sarah, 2934, 15920.
DALTON, James, 10843; Julia, 4447; Nancy, 2064; Stella Pomeroy, 10843.
DALY, Carrie May, 17902; Frank, 17902; Margaret, 15035; Stephen, 18512.
DAMON, Alice Bond, 8345; Ann T., 9849; Charles Bartlett, 4900; Charles T., 8345; Clarence N., 8345; Edith Sarah, 8345; Ernest L., 9851; Eugene T., 9851; Frank H., 9851; Herbert W., 8345; Irene, 12878; Jude, 18382; Peter, 18382; Sarah, 4809; Thomas, 8345; Thomas W., 9851.
DAN, Elizabeth, 12947; Nathan, 18891.
DANA, Anderson Green, 15188; Eliza Ann, 15188; Ferdinand G., 18471; Mary Ann, 17365; Richard Henry, 2347; Sophia I., 18471; William H., 18471.
DAND, Ella Maria, 952; James Collins, 952; Mary Annie Bruce, 952.
DANE, Hannah, 9530.
DANFORTH, Hannah, 19531; Lucy, 14,-571; Sylvester P., 10824.
DANIEL, DANIELS, Alfred, 17491; Beatrice, 1195; Elizabeth, 2299, 13733; Eveline Frances, 17491; Fred H., 1195; Fred I., 1195; Joseph, 3318; Joseph Humphrey, 3318; Lucy, 12472; Lucy Ella, 1195; Luella, 13028; Mary, 12914; Mary Wheeler, 3318; Mercy, 8290; Miriam P., 795; Rachel, 266; Robert John, 1195.
DANKS, Charles, 11458; Mary Ann, 11,-458.
DARBY, America, 15657.
DAREY, Eliza Jane, 9859; Wilkes, 9859.
DARLIN, DARLING, Alice, 16872; Darius, 588; Huldah, 2034; L. W., 2637; Mary, 13831; Mary J., 10917; Montgomery, 9773; Sarah, 18713, 18769; Sophia, 9773; Susanna Fairbanks, 588.
DARMS, Harry Lee, 13300; John Living-

ston, 13300; John Nichols, 13300; Ralph Wheeler, 13300.
DARNE, Margaret Hayes, 501; Mary Esther, 501; Simon, 501.
DARR, David, 17488; Mary Ellen, 17488.
DARROW, Mr., 3364; Caroline, 5895; Isaac, 6371; Lois, 6371; Mary Ann, 6371; Rebecca, 17056.
DASCOMB, Hannah, 893.
DAVENPORT, Ann Whiting, 10741; Anne, 15322; Benjamin, 794; David M., 1119; Edith Wheeler, 7123; Elizabeth, 794, 3148, 18444; Genevieve Wheeler, 1119; George, 9936; Hannah, 1119; James Radcliff, 10741; John, 3148, 10741; John Alfred, 10741, 10,-745, 10746; John Sidney, 10741; Julia, 1119; Julia Matilda, 10741; Llewellyn D., 7123; Llewellyn Dana, 7123; Marjorie, 1119; Mary Boorman, 10741, 10,-746; Ruben Winslow, 7123; Russell Wheeler, 10741; Ruth Winslow, 7123; Susan, 18418; Theodosia, 10741, 10745; William F., 1119.
DAVEY, Grace Elliot, 16284; Rosina, 4162; Thomas A., 16284.
DAVIDGE, Sarah, 18052.
DAVIDSON, Alexander, 939; Anna A., 927; Benjamin, 927; Charles Montgomery, 7984; Donald Montgomery, 7984; Edward Wheeler, 7984; Elizabeth, 7984; Hannah, 3378; Harry Shepard, 7984; Hattie, 14144; Henry Harris, 7984; Jennie Drummond, 939; Katholine, 7984; Maggie, 1238; Margaret, 939; Nancy Content, 7984; Robert, 7984; Robert Adriance, 7984; Susan Ellen, 15015.
DAVIES, Arthur E., 15784; Daniel Llewellyn, 15784; David G., 12964; Mary Ann, 12964; Wheeler Arthur, 15,-784; William A., 10742.
DAVIS, Abigail, 4041; Adine, 3299; Aimee E., 3299; Albert Pevear, 11233; Ann Katherine, 13886; Anna, 535, 13,-735; Asa, 8268; Beatrice Jennie, 1318; Clinton Bartlett, 1318; DeWitt Clinton, 14646; Eleanor May, 6493; Eleazer, 10641; Elizabeth, 7733, 14412; Elizabeth Worthington, 3299; Ella, 10378; Ellen J., 4448; Elmira, 14536; Elsa Frederika, 1318; Elsie, 18940; Emily, 691; Eunice, 17948; Frances, 14646; Freda, 15884; Frederick Bartlett, 1318; George Francis, 6493; Grady, 17203; Hannah, 19427; Harvey, 11539; Henrietta, 3299; Henry, 14536; Hiram, 11,-304; Ichabod H., 16070; Ida May, 11,-233; Isaac, 7029, 18802; James, 14536, 18580, 19355; Jennie, 16397, 17785; Jennie L., 2416; Joanna, 18352; John, 12580; John Riggs, 19011; Joseph, 4181, 10610; Joseph E., 3416; Joshua, 19353; Leon, 16915; Lucy, 18945; Margaret, 11539; Maria, 7077; Maria A., 10641; Maria L., 6500; Marian Hamlet, 1318; Martha, 525; Martha Ann, 10822; Mary, 7, 117, 10610; Mary C., 11203; Mary E., 13393; Mary Jane, 15682; Meda, 16070; Millard F., 988; Miranda, 6500; Nettie Susan, 15790; Olive, 9750; Orlando J., 18729; Oscar, 17203; Paulina H., 9844; Pearl Wheeler, 1318; Polly, 9561, 12690, 15,-184; Rebecca, 8608; Richard M., 15,-884; Samuel, 6500, 11301, 15682, 18,-345; Sarah, 117; Simon, 7, 117, 9750; Susanna, 16701; Thomas Jefferson, 3299; Vida M., 15884.
DAVISON, Adonirun Judson, 11498; Alpheus, 11498; Charles, 11498; Charles Lincoln, 11498; Elizabeth, 11498; Emma, 11498; Evalena, 11498; Hannah, 12006; Harriet Emma, 11498; Hazel, 11498; Henrietta, 11498; Joseph Kennard, 11498; Minnie Belle, 11,-498; Pearl, 11498; Ruby, 11498; Samuel S., 11498; Sarah Emma, 11498; William R., 11498.
DAY, Abigail, 17325; Amanda, 13760; Amelia, 11614; Ann Averill, 13442; Archer Leon, 922; Burton Lester, 10,-914; Charity, 11136; Charles Francis, 922; Charles Nichols, 10914; David W., 11614; Edith, 11614; Ellen, 18289; Etta, 11614; Frank Samuel, 10914; Frederick, 10914; George, 11614; George D., 12511; Hazel Esther, 922; Hiram, 18763; Irving Spencer, 10914; Jane Eliza, 14681; Joel Fallon, 922; John, 11116; John L., 5100, 5347; Mary DeForest, 15740; Mary E., 9327; Moses, 9751; Nellie Maria, 10914; Paul, 723; Raymond Wheeler, 922; Rebecca, 17068; Rose Ellen, 13566; Spencer E., 10914.
DAYTON, Mary, 10430; Reuben W. R., 18087; Ruth Addie, 17688; Sallie Angeline, 18087; Susan, 10496; Tuttle, 17688.
DEAL, Florence, 12269.
DEAM, Wasa, 17865.
DEAN, Adelia Jenney, 7081; Annie Maria, 7081; Arthur Woodard, 15695; Edward, 7081; Helen Abbie, 1590; John Adams, 7081; John B., 18036; Joseph, 7081; Josiah Dwight, 13683; Lazel, 18475; Lydia Randall, 7012; Lydia Saunders, 1590; Mary Elizabeth, 7081; Silas T., 1590; Sophronia, 11299; Susan, 13683; William, 14680; William Edward, 7081.
DEBOW, Andrew, 14088; Arvilla, 14088; Dayton, 14088; Francis, 14088; Joseph, 14088; Mason, 14088.
DECK, Mr., 16051.
DECKER, Austin W., 9896; Benjamin, 13110; Hannah Eliza, 13110; Maria, 11068; William H., 9896.
DeCLARK, Fannie, 14870.
DE DUYSTER, Helena, 18216.
DEE, Catherine A., 13357; John, 13357.
DEETHS, Anna Gould, 16246; Catherine Gould, 1121; Moses G., 16246.
DE FOREST, Miss, 5868; David, 5715;

Lockwood, 5792; Martha, 5715; Sarah, 5868.
DE GRAW, Jennie, 16675.
DEHLER, Andrew B., 14172; Cora M., 14172.
DEKAY, Christina, 10437.
DE LAMARTER, Mary A., 16034.
DE LANCEY, Margaret, 6471.
DELAND, Esther Ann, 16453.
DELANO, Edith F., 9881; Roger, 18980; Sarah, 15426.
DELANY, Isaac, 11087; Roxana Hulse, 11087.
DE LAY, Anna May, 16094; Roy, 16094; Viola V., 16094.
DE LISLE, Frank A., 15495; Ransom B., 15495.
DE LONG, John, 3417; Loretta, 3579; Mary Emma, 3417.
DE LORMIER, Charles, 18228.
DE LUMBERIA, Harriet Elizabeth, 17,-632; Manuel Francisco, 17632.
DEMARA, Mary, 14952.
DE MARS, Olga, 16738.
DEMEREST, Charles, 14953; Grace E., 14953; Jennie, 14953; Josie D., 14953; William, 14953; William H., 10463.
DEMING, DEMMING, Alonzo, 15635; Joseph, 5981; Kate, 13544; Katherine, 17365; Marian, 15635; Reuben, 17365; Ruth Adeline, 5981.
DE MORTIMER, Edwin, 10288.
DEMPSEY, Aide, 15100; C. E., 1369; Carroll, 2325; Charles, 2325; Elizabeth, 16066; Frank, 16066; Heber, 2325; Hugh, 2325; Kathryn, 16066; Mary Gertrude, 16066; Nina, 2325; Peter J., 16066; William Wheeler, 16066.
DENBY, Laura Forbes, 3300.
DENCH, James, 18480.
DENHART, Mary D., 16642.
DENISON, DENNISON, Abigail, 3939; Ada Elizabeth, 17547; Alfred, 3925; Amos, 3923; Andrew, 3939; Ann B., 3925; Ann Borodel, 4016; Anna, 3922, 3925; Avery, 3920; Beebe, 3925, 3939, 3953; Betsey, 3925; Bridget, 3922; Charles, 3925; Charles W., 3923; Clarissa, 3925; Content, 3939; Daniel, 3925, 4016; Delia, 3925; Desire, 3920, 3923, 3928; Dimis, 3922; Ebenezer, 3925; Edward, 3923; Elisha, 3920; Elisha W., 3925; Elizabeth, 3925; Erastus, 3925; Esther, 3917, 3925; Eunice, 3920, 3922, 3925, 3939; Ezra S., 3923; Frederick, 3925; George, 3922; Gideon, 3925; Grace, 3920; Grace B., 4153; Hannah, 3920, 3923, 3925; Hannah E., 3923; Henry, 3925, 3939; Hezekiah, 3925; Isaac, 3920, 3925, 3938; James, 3922; Jennie B., 16067; Jeremiah, 3925; Jerusha, 4037; John, 3916, 3925; Joseph, 3929; Joseph A., 3922; Kuturah, 3925; Lois, 3920, 3923, 3925; Lucy, 3922, 3932, 3956; Martha, 3923, 3925; Mary, 3925, 4197; Mercy, 3925, 3939; Nancy, 3925, 3939; Nathan, 3920, 3925; Phebe, 3925; Polly, 3925, 3939; Prentice, 3939; Prudence, 3920, 3939, 3985; Rensselaer, 3925; Robert, 3925; Russell, 3939; Sally, 3925; Sarah, 3925; Sarah P., 3923; Simeon, 3920; Thankful, 3920, 3925; William, 3916, 3917, 3925, 3939, 17547; William A., 16067; Zerviah, 3920.
DENMEAD, Margaret H., 1120.
DENNEY, DENNY, Amelia Burbank, 4914; Dr. R. S., 1546.
DENNING, DENING, Charlotte, 373; Frederick R., 18978.
DENNIS, Gilbert, 12580; Hannah Elizabeth, 3512; Harry, 13980; Jennie, 18,-284; Joseph, 18284.
DENSMORE, Charles, 10915; Edwin, 10,-915; Hiram, 10915; James H., 18415; John, 10915.
DENTON, Anna, 15515; Sarah, 17409.
DEPRIEST, Catherine, 3308.
DE PRON, Ethel Mae, 15761; James F., 15761.
DEPUEY, Cornelia, 13115.
DE PUY, Jacob Rutsen, 16469; Minerva Julia, 16469.
DERBY, Deborah, 2026, 12235; Hamilton, 14942; John, 2026; Minnie, 10,-979; William, 18905.
DE ROSE, Charles Anthony, 4484.
DERRAH, Thomas Llewellyn, 12194.
DERRIN, Ernest Stewart, 4431; Harvey, 4431; Henry Wheeler, 4431.
DESPO, Joseph, 18425.
DESY, Carl James, 15594; Edgar Wellington, 15594; Everett Eugene, 15594; James Spranon, 15594; Rose Marian, 15594; Sylvia Marguerite, 15594.
DETWILER, Gertrude Lee, 12886; John, 12886.
DE VED, Charles Lawrence, 1119; Charles McClelion, 1119.
DEVEREAUX, Catherine, 15806.
DEVLIN, Bridget, 16200, 16201; Charles, 15423; Patrick, 16201; Sarah Jane, 16201.
DEWEY, Miss, 15796; Aaron, 18742; Flora B., 9580; George L., 18223; Mark B., 9580; Matilda, 13644; Sarah Ann, 13645.
DEWING, Elsie Mabelle, 12080; Frances M., 12080; Hannah, 15272; Henry L., 12080; Leslie R., 12080; Lois Howland, 12080; Roy K., 12080; Walter W., 12080; William H., 12080.
DE WITT, Charles, 17992; David, 18001; Maria, 16942; Ruth, 17992.
DE WOLF, Sarah W., 15993.
DEXTER, Anna, 7025, 7031; Bella, 18,-437; Betsey, 449; James, 172, 273, 18437; Job, 7025; Lawrence, 19400; Sarah, 17460.
DEY, Dorothy, 13086; Fred McClellan, 13086; Kinsley Van Rensselaer, 13086; Marjorie, 13086.
DEYO, Charles, 11478; Jacob M., 11478; Phebe A., 10562.

DIAMOND, Katherine, 13325.
DICKERMAN, Elizabeth, 4937; Eunice, 5838; Rebecca, 18332.
DICKERSON, Agnes Woodworth, 3560; Dorothy Wheeler, 3560; Isadore A., 18366; Jane, 10471; Winchester, 3560.
DICKEY, D. D., 9691.
DICONSON, DICKINSON, Mr., 2179; Cornelia, 5080; Daniel, 18646; Edith K., 12008; Florence Adelia, 10943; Levina, 14811; Mary Ann, 15850; Reuben, 10943.
DIGGINS, James, 18272; Katherine Amanda, 18272.
DIKE, Hannah, 586; Mary S., 12945.
DILL, Hannah, 19344.
DILLEY, Eliza, 12622; Elizabeth, 5207; Hannah, 12610.
DILLMAN, Harriet B. R., 16479.
DIMMICK, Eliza Jane, 16767.
DIMOCK, Julia A., 12698.
DIMOND, John, 11115; Sarah, 11115.
DISHMAN, Effie Louise, 13191; Samuel O., 13191.
DIVOLL, Ellen Maria, 17077.
DIX, Abigail, 12692; Elizabeth, 312; John A., 312; Jonathan, 312; Mary, 2290; Sarah, 312, 13802; Susan, 13,-917; Timothy, 312.
DIXON, Eliza, 16471; Lucinda Bentley, 1105; Orrin, 1105; Walter Clare, 1105; William, 1105; William Victor, 1105.
DOAN, DOANE, Edward, 15218, 17841; Emeline Augusta, 15218; Jennie Florence, 13082; Mary, 12859; Rebecca L., 17210.
DOCKSTATER, Nancy, 12963.
DODD, Mattie Mary, 3688; Ross, 3688.
DODGE, Abraham, 14622; Alpheus, 665, 12536; Arthur, 16500; Bartholomew, 17117; Caroline Belle, 15753; Carroll, 16500; Charles Edward, 15753; Clark, 12536; Daniel, 12536; David Levi, 15,-753; Dorothy, 15753; Elizabeth, 14,-622; Elizabeth Scott, 15753; Eudocia Wing, 15469; Eunice, 12536; Harlen, 12536; Harvey, 12536; Henry Levi, 15,-753; Hepsibah, 14603; Horace, 12536; James, 16500; Joseph, 8269; Margaret Ada, 15753; Richard Ellwood, 10843; Robert, 18953; Sally, 12536, 18235; Sarah, 17117; Sarah Jane, 12715; William, 17519; William Henry, 15753.
DOE, Lucy Ellen, 6607.
DOEBLEE, Charles Hay, 3154; Elizabeth, 3154; John Hepburn, 3154; Margaret Briggs, 3154; Mary Caroline, 3154; Mercy Anna, 3154; Valentine Sherman, 3154; Valentine Smith, 3154.
DOGGETT, Julia H., 18936.
DOLAN, Anna B., 3554; Helena Theresa, 12520; Thomas, 12520.
DOLE, Esther, 14839; Eunice, 5548; John, 2058.
DOLLOFF, Adeline, 13981.
DONALDSON, Elizabeth Jane, 3516; Minnie Lottie, 10928; Samuel, 10928; Seth, 10928; William Hugh, 10928.
DONER, Fred, 11746; Henry, 11746; Jennie, 11746; William, 11746.
DONICA, Laura, 14594.
DONKIN, George, 4968.
DONLAVY, Maggie, 5088.
DONNEL, DONNELL, John W., 19345; Joseph McLean, 5897; Mary Elizabeth Leonora, 5897.
DONOVAN, Anna, 10855; Honour, 10,-855; Thomas, 10855.
DOOLEY, Elizabeth, 16354.
DOOLITTLE, Abby Obear, 12915; Adrastus, 16382; Lewis, 16207; Martha, 16,-382; Mary, 18419; Satie, 16207.
DORAN, Sarah A., 15726.
DORMAN, Desire, 13220; Sybil Elizabeth, 11508.
DORNEY, Jane Deliah, 11043.
DORR, Edward, 4777; Jerusha, 4777; Oscar Henry, 14254.
DORSEY, Adaline Amanda, 6480; Emma, 10364; John H., 16401; Margaret Lavinia Harvercotta, 7095; Marie, 17563.
DORWOOD, Elvira, 12576.
DOSS, Joseph F., 4950.
DOTEN, Julia, 775.
DOTY, Harriet, 9791; Melissa J., 18448; Nancy, 10914.
DOUGALL, William, 5832.
DOUGHERTY, Margaret Veronica, 3272.
DOUGHTON, William H., 13275.
DOUGLAS, DOUGLASS, Anna Nancy, 11775; Elijah, 16734; John, 19456; Martha, 11902; Mary E., 7105; Susanna, 16734.
DOUN, Maria Helen, 10943.
DOW, Abel, 18406; Amos, 6814, 18406; Arthur Leonard, 11316; Asa, 5513, 18,-406; Benjamin, 18406; Caleb, 18406; Clara Louise, 6038; Cyrus, 18406; David, 18406; Eliza, 4103; Eunice, 18,-406; Florence Lillian, 2655; George E., 5147; George Elmer, 6038; Greeley, 5147; Kate, 10817; Lucy, 10300; Lydia B., 5147; Moses, 18406; Moses A., 2655; Phebe, 5570; Richard, 5570, 18406; Ruth Nancy, 5147; Sarah Helena, 5147; Sibyl, 5513, 18406.
DOWNER, Harriet, 11839; Wealthy, 3922.
DOWNEY, Elizabeth, 11924; Erastus, 9751; Mary Jane, 13637.
DOWNING, Abigail E., 16497; Betsey, 286; Elizabeth Esther, 3502; Louisa F., 17010; Mary, 13092; William Butler, 3502.
DOWNS, DOWNES, Alice, 12327; Antoinette, 12419; Aseneth, 10955; Betsey, 16534; Curtis H., 10955; G. F., 12327; George, 16751; Hannah, 17431; Horace, 18751; Julia A., 18390; Lois, 10955; Madge Myrtle, 10955; Mary, 16751; William Harvey, 16751.
DOYEN, Benjamin, 4902.
DOYLE, John, 1501; Mary Ella, 1501; Samuel, 3515; Tennie Allen, 3515.

DRAFFIN, John, 3803; Mary Jane, 3803.
DRAKE, Clara, 17307; Edward Anderson, 17307; Elizabeth, 12108; Grace Baker, 17307; Mercy, 6268; William D., 17,-307; William Wheeler, 17307.
DRAKELEY, Samuel, 2914.
DRANE, DRANEY, Alice, 15619A; Bessie, 15619A; Charles, 15619A; Felix, 15,-619A; Hugh, 14689; Joseph, 15619A; Lillian, 15619A; Mary, 15619A; Thomas, 15619A; William, 15619A.
DRAPER, Caroline, 13717; Catherine Moffit, 13881; Charles Herbert, 10323; Ella Louise, 10323; Ellen M., 1439; Emma, 13717; Eva May, 10323; George Henry, 16109; Grace A., 1439; Frances, 13717; Hannah Rogers, 5065; Harry, 13717; Hiram, 13717; John C., 10323; Lorenzo P., 1439; Mary Elizabeth, 16,-109; Maybel, 10323; Milton J., 13717; Orville, 13717; Simeon, 13881; Warren W., 13717; William E., 10323; William H., 10323.
DRAYTON, Carrie Churchill, 16139; Charles, 16139.
DRESSER, Cephas, 10410; Edwin, 16,-877; Rebecca Augusta, 16877.
DREW, Asahel, 3005; Carl, 10825; Carolyn, 10825; Dwight, 10825; Everett, 10,-825; Gertrude E., 10825; Irving, 10,-825; Maria L., 15711; Mary, 6800; Otis, 10825; Ruth, 10825; William, 15711.
DREWHAM, Thomas, 18930.
DRINAN, Mary, 15243.
DRIVER, Letta Lambertine, 15363.
DROWNE, DROWN, Frederick, 6290, 6311; Hattie E., 4567; Jonathan, 6311, 6312; Sarah, 6290.
DRUMMOND, Jennie, 939.
DRURY, Alphronia, 11440; Elizabeth, 436; Richard, 11440; Winsor, 258.
DRYER, Allen, 6299; Louisa, 17469.
DU BOIS, Anna, 1015.
DU BRAY, Abbie, 12513.
DUBY, Charles Alexander, 11764; Clemmie Eliza, 11764; Henry, 11764.
DUCKER, Elizabeth Ann, 10890; Richard, 10890; Robert Wheeler, 10890; William, 10890; William Lyon, 10890.
DUCKETT, Ann, 17965; Susanna, 17964.
DUCKWALL, Fred, 11536; George, 11,-536; Ina, 11536; John, 11536; Louise, 11536; Nellie, 11536; Paul, 11536; W. Carl, 11536; Walter, 11536.
DUCRET, Eugenia A., 5121; Lewis, 5121.
DUDLEY, Clarence Putnam, 14612; David, 13162; Francis, 106, 261; John F., 11972; Lois, 2891; Mary, 261; Paul Vincent, 11972; Polly, 2232; Roy Luther, 14612; Sibillah, 261.
DUEL, Jennie, 12549; John, 12929.
DUFFEY, Edward, 12279.
DUFFUS, Belle J., 9711; Claire L., 9711; Clyde D., 9711; Hazel L., 9711; Lewis L., 9711; Lona Wheeler, 9711; Sadie Elizabeth, 9711; William H., 9711.
DUFFY, Peter, 816.
DUKE, Kate, 3504; Thelma Leona, 11,-391; Thomas L., 11391.
DULANY, Olivia Donaldson, 3672; Walter, 3672.
DUMONT, Elbert, 3321; Mary, 3321.
DUNAN, Alace, 4581; Hayes, 4581.
DUNBAR, Anna, 1150; Ansel, 2608; Burtis Holmes, 4548; Carrie May, 5966; George Curtis, 5966; Harris Wheeler, 4548.
DUNBURY, Margaret Ann C., 3502.
DUNCAN, Caroline, 6378; Effie Violet, 9707; Eliza, 9076; Ervin Freeman, 9707; Eva Viola, 9707; Jason, 660; Jennie, 3259; Julia Lucy, 660; Lavina, 14770; Norman Stanley, 9707; Oliver Clinton, 9707; William Clinton, 9707.
DUNHAM, Mr., 13341; Almond, 16003; Catherine, 14175; Daniel T., 3613; Decatur, 12625; Ella, 3411; Glenna, 16003; Laura, 14175; Margaret, 14,-175; Morton Judd, 3613; Timothy, 2607; William R., 14175.
DUNKEL, J. M., 14140.
DUNKIN, Rose, 11633.
DUNLAP, Martha Ann, 12991; Ruth, 18,-371.
DUNLOP, Margaret, 15631.
DUNMORE, DUNNMORE, George W., 7116; Matthew, 13417; Watson Thomas, 13417.
DUNN, Achsah, 11530; Andrew, 17679; Augusta, 5098; Augustus, 13515; Elizabeth, 19458; Emma F., 35; Hannah, 6370; Helen, 18292; Lucius, 1653; Lyman J., 13515; Martha Ann, 11904; Mattie, 13515; Myron, 13515; Nabby, 1653; Nathaniel A., 11904; Sarah, 1653, 11506; Sophia, 15885; Sophia Paine, 2490.
DUNNELLS, Cora F., 1478.
DUNNING, Polly, 10432; Samuel D., 17,-095; Sarah, 15213; Susannah Lee, 17,-095.
DURAND, Mr., 12633; Elizabeth, 12633.
DURANT, Nathan, 500; Polly, 18043.
DURDELL, Annie M., 11129; Robert, 11,-129.
DURGIN, Mary Jane, 14846; Richard, 14,-846.
DURKEE, Emma Jane, 16669; John, 9055; John L., 9053, 9055; Lucinda, 14868; Mary H., 2284; Mary Theresa, 9055; Pilgrim, 2284.
DURSTON, Ann, 11140; John, 11140.
DUSENBURY, DUSINBERRE, Augustus D., 14278; Daniel Coe, 10479; F. W., 14278; James P., 14278; Mary Elizabeth, 10479; Peter, 14278; Russie D., 14278.
DUSTIN, DUSTON, Helen M., 9963; Julia A., 9964; Nabby, 18406; Rodney Sherman, 15430.
DUTCHER, Mr., 11801, 11804; Abbie, 11,-804; Catherine, 11802; Lawrence, 19,-

506; Maritje, 11799; Newman, 11804; Parmelia Ann, 11804; Sylvia, 11804.
DUTTON, Andrew J., 611; Charlotte, 2483; Eliza A., 611; Ernest R., 611; Eva, 3442; Frank P., 611; Miranda W., 611; Reid, 611.
DUVAL, DUVALL, Keturah, 16535; Sophia, 603.
DUXBURY, John I., 4920.
DWIGHT, Anna, 444; Esther, 15139; Sally, 18333.
DWINEL, Hannah, 11714.
DWYER, Fanny A., 919; Nancy, 19069.
DYAS, George Steele, 15949; John P., 15,-949; Maud Lucille, 15949.
DYER, Mr., 9044, 11548; Aubrey, 9898; Sarah, 18287; Wilson, 17330.
DYGERT, Cordelia, 15824; Harvey, 15,-485; Mary E., 15485.
DYKE, Maria L., 17567.
DYSART, Inan, 15334.
DYSON, Adaline Ruth, 1313; George Henry, 1313; Harry Timbrell, 1313.

EAGER, Abraham, 252, 9546; Annie Elizabeth, 15140; Azubah, 252; Hesadiah, 9546; James, 9546; John, 9546; Joseph, 9546; Miriam, 357, 9546; William B., 15140; Zilpha, 9546.
EAHEART, Judith, 11277.
EARLE, EARLS, Amos S., 13597; Edward, 1002; Elizabeth, 13597; Emma, 1002; John Potter, 13597; John Wales, 13597; Jonah, 13597; Louisa W., 13,-597; Martha, 1002; Mary, 1002; Mary Elizabeth, 13597; Melissa, 4859.
EARLEY, EARLY, Ella Christina, 14232; James, 14232; Lucy W., 5952.
EARNST, Mr., 15175.
EAST, John, 16822; Mary, 16822.
EASTMAN, Abby, 1242; David, 14860; Elizabeth Colby, 984; Hannah, 14579; John, 9693; Mary, 10812; Minnie E., 9693; Susan, 2599; Susan Ann, 14860.
EASTWOOD, Elizabeth, 16317.
EATON, Miss, 11586; Mr., 11545, 11549, 11804; Abbie, 10184; Addie L., 1677; Alfred, 10184; Alice Maria, 2329; Anna, 10184; Clara Anna, 984; Daniel Alvin, 984; Dela A., 1677; Elizabeth Colby Eastman, 984; Emma A., 1677; Fannie Louisa, 5177; George Thomas, 5177; Hamlin Fairfield, 2329; Harrison, 620; Heber, 2329; Helen, 5177; Herrick Munson, 2329; James Stewart, 5177; Jane Hathaway, 2329; Joseph, 10184; Laura Emma, 620; Louise Joan, 2329; Lucy E., 1677; Martha, 2111, 10184; Martha Jane, 15749; Mary, 10184; Mary Elizabeth, 6548; Nathan, 1677; Richard, 10,-184; Ruth Amos, 2329; Samuel, 4736; Sarah N., 19467; Stillman, 1677; Thaxter, 5177; William, 10184; William Thomas, 2452.
EBERHART, John, 1308; John Henry, 1308; Savallah Marie, 1308.
ECCLESTONE, Mary Ann, 3939.
ECKERT, Mary, 13522.
ECKSTORM, Christian Albert, 6859; Jacob Andreasen, 6859; Karen Elizabeth, 6859; Katherine Hardy, 6859; Manly Hardy, 6859; Paul Frederick, 6859.
EDDY, Calvin, 12580; Edith, 12580; Elizabeth Pettis, 13080; Ella O., 3591; George Washington, 3591; Julia, 12580; Lula, 3154; Lydia Ann, 13741; Mary L., 10228; Roy, 12580; Simeon, 18554.
EDGAR, William K., 16691.
EDGCOMB, EDGECOMB, Albert, 4163; Erastus, 4044; Julia, 4078, 4233; Lydia, 18858.
EDGERLEY, Frances, 6800; Joseph, 6800.
EDICK, Conrad, 10149; Emily, 10149.
EDIE, Anna Margaret, 17542; John Hair, 17542.
EDMONDS, EDMUNDS, Clara Estella, 1397; Cleone, 13123; Earl Ledger, 1399; Elijah, 18907; Esther Ann, 1167; James, 13123; Maria, 17413; Robert A., 1397; Verna Belle, 13123.
EDSON, Carroll, 12342; John Wells, 12,-342; Margaret, 12342; Mary Frances, 12342; Ptolemy O'Meara, 12342.
EDWARDS, Abigail, 7928; Alice Elizabeth, 16929; Amanda, 12111; Anna, 14775; Ebenezer, 19209; Edward, 18,-629; Etta, 14775; Eunice Nichols, 5741; Fannie Virginia, 10352; Harriet, 14775; Helen, 14775; Jonathan, 5741; Julius Lyman, 16929; Katie, 15793; Margaret, 12111; Mary, 12011; Mary L., 14775; Melville S., 14775; Owen, 12111; Sarah K., 14775; Simon B., 14775; Sophia, 2585.
EGAN, Arthur, 17570; Peter, 17570.
EGERT, Esther Ann, 11816; George, 11,-816; Henrietta, 13748.
EGGELSON, David, 16450; Esther Adeline, 16450.
EGGLESTON, Achsah, 17950; Betsey, 11,-421; Charles, 3743; Charles J., 3743.
EICHELBERGER, William, 9065.
EILENBERGER, Earl Edgar, 12081; Edgar, 12081; Greta Marian, 12081.
EIMES, Daniel, 19067.
ELA, Rebecca, 14551.
ELAM, Lina, 13589A.
ELDRED, Alice Elizabeth, 16934; Arthur Gordon, 16934.
ELDRIDGE, Gilbert, 6845; Mary, 3935.
ELEDEN, Elizabeth, 15045.
ELKINS, Frances Agnes Charlotte, 17,-437; John, 17437.
ELLERT, Robert, 12577.
ELLICOTT, Minnie, 16057.
ELLIOT, ELLIOTT, Miss, 16284; Anna, 444; Augustus Hull, 11156; Carrie A., 14819; Catherine Bulkley, 444; Elizabeth, 18361; Elizabeth Ann, 444; Frederick Williams, 3433; George Lewis, 444; Hannah, 18361; Harriet, 18087; Harriet Wheeler, 11156; Henry Melvin, 11156; Huldah, 18361; Isaac, 10214; James, 18361; John, 18361; John

Wheeler, 444; Jonathan, 18361; Jonathan Wheeler, 444; Joseph, 444, 464; Joseph Dwight, 444; Julia Ann, 14844; Katherine Chittenden, 11156; Malinda, 12814; Martha Amelia, 3433; Mehitable, 18361; Nathaniel, 18361; Nellie Pratt, 11156; Peleg, 18361; Phebe, 3235; Phebe Elizabeth, 11156; Rebeckah, 18,-361; Richard McCall, 14414; Sarah Miriam, 10214; Thaddeus, 18361; Theodore Arthur, 3433; Theodore Catlin, 3433; William Harvey, 444; William Henry, 11156; William Leander, 11,-156.

ELLIS, Mr., 10107; Abbie R., 9888; Amos, 268; Arthur M., 5096; Bertha Grace, 5096; Catherine E., 8358; Charles O., 15229; Edward H., 8332; Edwin H., 8362; Fred L., 9888; George, 506; George A., 5096; Jackson, 10107; Margaret, 15229; Myrtie Keziah, 10655; Philo M., 5096; Rhea B., 9888; Rosanna, 268; Sarah, 10789; Sarah Freeman, 506; Urania, 10107; Vera F., 9888; Warren, 9888; Willard K., 8358; William N., 9888.

ELLISON, ELLESON, Sarah, 15017, 16,-264.

ELLMS, Elisha Addlington, 5066; Ella Alvira, 5066.

ELLSWORTH, John W., 12565; Joseph, 4054; William H., 18247.

ELMER, Elijah, 364, 652.

ELY, Agnes Merrick, 18354; Albert Wells, 3111; Eli, 18785, 18786; George W., 18354; Henry Bidwell, 18354; Joseph N., 18354; Leonard Wheeler, 18354; Mary Clark, 3111.

EMANUEL, Mary, 16426.

EMERSON, Amy, 347; Burt, 636; Carrie Frances, 7138; Daniel, 2235; Dora Bay, 16995; Elmira, 6850; George, 6850; Gilbert, 19444; Harriet Louisa, 6850; Jacob F., 7138; Joseph, 18776; Lydia, 11357; Mary Vinton, 6850; Phineas L., 347; Rachel Warren, 2235; Ralph, 16,-995; Salome S., 2070; Sarah, 10214.

EMERTON, John, 14433; Roxanna Jennie, 14433.

EMERY, Asa Kimball, 12841; Blanche Gertrude, 16893; Ellen, 13305; Enville Jacob, 10227; Esther, 2201; Etta, 2321; George H., 16893; Gladys Laura, 16893; Grace, 2321; Horatio, 2321; Melinda M. Gould, 16720; Nellie, 2321; Pamelia Madelon, 10227.

EMMONS, John Lucas, 5074; Lina, 4182; Mary Blake, 5074; Ralph Ellsworth, 16,-243; Thomas, 19412.

ENGLESBY, Leverett B., 2214.

ENGLET, Elizabeth, 12643.

ENGLISH, Mary Jennie, 14893.

ENICH, Wilhelmina, 14498.

ENLOE, Alfred, 16019; Archie, 16019; Thaddeus, 16019.

ENNES, Daniel, 18701.

ENOS, George Dudley, 14895; Jemima, 4011.

ENSOR, Sarah, 17496.

ERNSBERGER, Mr., 14087; Alvert, 14,-087; Andrew, 14087; Byron J., 14087; David E., 14087; Emma, 14087; John D., 14087.

ERNST, Glen, 16978; Ione, 16978; Karl, 16978; Pauline, 11908; William, 16,-978.

ERRICSON, Julia, 10415.

ERVIN, Elmer Lyon, 1427; Mary Margaret, 1427.

ERWIN, Helen Marian, 7109; James David, 7109.

ESCRITT, Jennie White, 6038.

ESKEY, Milton N., 12269.

ESPUTA, John E., 3658; Susan Adelle, 3658.

ESPY, Harriet Newell, 3300.

ESTABROOK, Hattie J., 10322.

ESTE, ESTEY, ESTES, ESTY, Elijah, 9835, 18736; Ida Estella, 1589; Polly, 824; Susan, 4955.

ETHERIDGE, Eliza, 12207.

ETHERINGTON, Elizabeth Ann, 11020; Ellen Maria, 11020; Emily Edith, 11,-020; Esther Caroline, 11020; Frances Alice, 11020; George William, 11020; James Albert, 11020; Laura May, 11,-020; Mary Eliza, 11020; Sarah Jane, 11020; Susan Adelia, 11020; Thomas, 11020; Thomas Wheeler, 11020.

ETTER, Amy Cletus, 14926.

EUARD, Mary Mitchell, 11908.

EVANS, EVENS, Aimee Marshall, 3299; Annie Adine, 3299; Bertha Augusta, 2261; Byron, 2676; Daisy Clifton, 3299; Evan B., 11161; John W., 11245; Josephine, 1583; Mariette, 13270; Martha Jane, 11161; Mary A., 386; Mary Wheeler, 3299; Nettie Ellen, 10371; Oliver, 13272; Priscilla F., 12144; Samuel H., 19406; Sarah, 16841; Sylvia, 13272; Thirza Dillingham, 6360; Vane, 3299; William Barton, 3299; William H., 3299.

EVELETH, EVELYTH, James Malcolm, 1470; Mary, 4774.

EVENDEN, Amelia, 14472; F. E., 12,-627.

EVERBECK, Frances A., 1414; Peter, 1414.

EVERETT, Catherine, 13047; Charles, 11,-608; Elizabeth, 15795; Jane Maria, 13,-001; Nora, 16018; Teunis, 13001.

EVERSON, Agnes Elva, 14374; Clara Gertrude, 14374; Darius Holmes, 14,-374.

EVERTS, Hannah, 6456.

EVITTS, Susan Harriet, 5927.

EWAN, Mary, 14506; Mercy, 14506; Samuel, 14506.

EWEN, Andrew J., 12389.

EWING, Mary Taylor, 16994.

FAILING, David, 12559.

FAIRBAIRN, Mary A., 10566.
FAIRBANK, FAIRBANKS, Abigail, 9522; Ephraim, 12196; Flora E., 14157; J. Parker, 4924; John, 590; Jonas, 4726A; Sarah Weeks, 12196.
FAIRCHILD, Alida Elizabeth, 19511; Antoinette S., 10719; Eli, 13106; Eli W., 13106; Eliza F., 2974; Hannah, 19511; Jane, 3925; John, 7932; Joseph, 5770; Lois, 5759; Lucy, 11436; Lydia, 11144; Nathan, 5761; Samuel, 2992, 2996, 5705; William H., 9955.
FAIRFIELD, Lucy Ann, 4044; Turner C., 378.
FALES, Deborah B., 6516; Eliza, 4914; Eugene, 6516; Harriet M., 6516; Imogene, 6516; Oliver, 6516; Susan, 13,-594.
FALLAS, Dorcas, 15314.
FANCHOR, Clayton, 16673; Edna, 16,-673; Lela, 16673; Maria, 10564.
FANNING, William, 4124; Zerviah, 3916.
FANTOM, Selena, 10194.
FARISH, Charles Banks, 14403; Helen Wheeler, 14403.
FARLEY, Albert J., 19376; Benjamin, 318; David M., 19371; Ebenezer, 19352; Hannah, 18111; J. Allen, 12426; Lucy, 318; Monroe, 12704; Porter M., 12704; Rachel, 12426; Samuel, 6224; Sarah, 318.
FARMEN, Nellie, 14171.
FARMER, Elizabeth, 206; Helen W., 11,-280; James Duane, 11280.
FARNELL, Edna May, 12866; William, 12866.
FARNHAM, Chester, 15816; Helen, 15816; Herbert, 15816; Orrin, 15816.
FARNSWORTH, Abijah, 9617; Biel, 9617; Celia, 12928; Havilah, 9617; J. D., 18696; Joseph, 2997; Oliver, 9617; Stephen, 9617.
FARNUM, Catherine, 18331; Jacob, 18,-331; John, 14412; Susan, 14412; Susannah, 10807; Walter A., 981.
FARR, Amariah, 807; Ashael, 17367; Clarissa, 807; Daniel Cephas, 531; Edwin Marshall, 531; Harriet Jane, 531; Hollon, 807; Leah, 9752; Lois Ellen, 531; Marshall, 531; Marshall H., 9936; Mary Catherine, 531; Rhoda, 9932.
FARRAND, Samuel, 2758.
FARRAR, Eliza Rotch, 2277; Jane H., 3577; John Williams, 2277; Oliver, 18,-695, 18707.
FARRELL, Rose E., 3634.
FARRINGTON, Charles, 1095; Charles T., 1095; Ethel, 1095; George Edward, 1095; Gertrude Ellen, 1095; Helen, 1095; Herbert, 1095; Percy Walter, 1095; Vivian, 1095.
FARWELL, Elizabeth M., 9899; James M., 5546; John, 18609; Mary A., 952; Morilla, 9787; Sophia, 15743.
FASOLD, Karl Wheeler, 16185; William G., 16185.
FASSETT, Truman, 2192.
FAUER, Belle, 11384.
FAULKNER, Albert August, 11128; Amory, 4985; Catherine J., 11160; Hannah, 31; Harriet Filene, 4985; Mariah, 17211; Mary Eloise, 11128; Mary Jane, 11656; Polly, 31; Richard Archbald, 11128; Richard M., 11128; William, 31.
FAY, Anna C., 11314; Baxter, 5305; Esther, 414; Julia, 2346; Marian Amanda, 11318; Mary A., 12699; Matilda, 1016; Miriam, 5305; Sophia, 516; Timothy, 3922; Walter De Forest, 5962.
FEAKE, Henry, 19452.
FEAMAN, John T., 14054.
FEASEL, Maggie, 11985.
FEELEY, Helen, 18262; Patrick, 18,-262.
FEIZER, Anna, 1385.
FELL, Aylett R., 13820; Chalmers, 13,-820; Obed Wheeler, 13820; Samuel Webster, 2130.
FELLOWS, Clara, 14796; George R., 1180; Kate, 10747; Mary, 3251; Prudence, 3904.
FELT, Susan C., 6847.
FELTON, Amory, 9522; Betty, 19515; Charles, 725; Daniel, 10412; Lydia, 10,-412; Mary Louisa, 10412.
FENNER, Amanda Josephine, 4457.
FENNO, Elizabeth, 17501.
FENTON, Augusta, 13299; Charles A., 13299; Edwin H., 12389; Harry, 13,-299; Katherine, 13299; Lincoln, 13,-299; Permelia, 16370; Peter H., 13,-299; William Lincoln, 13299.
FENWICK, James G. W., 14052.
FERGUSON, Hannah, 15027; Hulda, 13,-484; Martha Ellen, 10365; Sarah, 15,-217.
FEROCK, Blanche, 14176.
FERREL, Arthur Hudson, 16196.
FERRIER, Thomas, 10483.
FERRIS, Jerusha Valentine, 1052; William, 15817.
FERRY, Jerusha, 18455.
FERSON, Dean, 17030; Maria Louise, 17030; Read, 13347.
FESINDON, FESSENDEN, Bertha, 12,-569; Beulah, 12569; Dorothy Irene, 6551; Edward, 12569; Edwin S., 6551; Elizabeth, 12569; Frank 12569; Guy E., 12569; Henrietta, 12569; Henry, 12,-569; Isaac, 1659; Jane V. R., 2070; Lillian, 12569; Lucy, 6551; Nellie, 12,-569; Samuel Dexter, 6551; William, 12569.
FEW, Benjamin, 9026; Elizabeth, 9026; Hannah, 9026; Ignatius, 9026; James, 9026; William, 9026.
FICKETT, Amos Peaslee, 5095; Edward Wyman, 5095; Lyman Collins, 5095; Mary Grace, 5095.
FIELD, Alice Sanderson, 2252; Anna Eloise, 6432; Arline Louise, 1500; Charles Augustus, 15429; Clifford Dexter, 15429; David L., 14484; Edith Lillian, 2252; Eleanor, 2252; Hulda,

16333; Inez Cornelia, 2252; Isaac R., 2252; Lydia Marie, 15970; Mary D., 2360; Mary Katherine, 2252; Mildred Anna, 15429; Norman Spofford, 6369; Pattie, 16382; Walter, 6432; Wilbur Chauncy, 1500; Zervia, 14121.
FIFIELD, Edna, 15776; Ella M., 15,-776; Frank H., 15776; George H., 15,-776; Mabel, 15776; Shuah, 17640.
FILLEBROWN, Sarah, 13532.
FILMAN, Margaret, 13148.
FINCH, Anne, 2310; Cora Rachel, 15,-883; James Brown, 15883.
FINDLEY, Mary J., 14737.
FINN, Catherine, 10436; Dinah, 10436; Helene Wheeler, 11876; Henrietta, 11,-876; James Francis, 11876; James Walter, 11876; Joseph Francis, 11876.
FINNEY, Jane G., 2656.
FISH, Beulah, 12222; Esther, 405; Fred G., 9578; Hannah, 3925; Isaac, 14027; Julia A., 14027; Samuel, 3910; Seth, 405; Susan, 14027.
FISHBURN, Dora Maud, 10953; Henry, 10953.
FISHER, Abby, 8328; Alexander Metcalf, 8328; Amelia, 827; Benjamin, 15274; Betsey, 8328; Carlos M., 4301; Clara A., 15732; Eddie Carlton, 1450; Edson P., 12386; Edward E., 1450; Elizabeth Phelps, 857; Emmons, 8328; Flossie May, 1450; Frank Lewis, 8359; George, 8328; Hannah, 454; Henry Carlton, 1450; Henry Jay, 1450; Jacob, 10,-557; Jane, 15274; Jennie, 17898; John, 3011; Josephine, 12386; Lavinia, 11257; Mary, 8328, 11014; Mary Elizabeth, 10557; Mary Helen, 1450; Reba, 11964; Rhoda, 2584; Sarah, 8328; Sarah I., 17242; Sewell, 8328; Willard, 8328.
FISHILL, John, 16435; Lovina, 16435.
FISK, FISKE, Aaron, 9756; Anna, 9554; Benjamin, 16506; David, 2091, 2092; Hannah, 2092; Jonathan, 18612; Lavina, 9756; Lucy, 2091; Luther, 18,-363; Marcia De Ette, 8382; Mary A., 16312; Mary Almira, 1091; Mary M., 16506; Rebecca, 2092; Rebecca A., 15,-727; Rebecca W., 4171; Sally, 4900; Sarah, 16506; Susanna, 2136.
FITCH, Abigail, 18028; Alice Emily Chadwick, 12790; Andrew Calvin, 5092; Andrew Lucien Houghton, 5092; Annis H., 13430; Caroline Lelia, 5092; Charles Henry, 12790; David, 314; Eliza, 9619; George, 5090, 5092; George Andrew, 5092; Harriet Lane, 5090; Helen Arvena, 5092; Idella L., 13421; Lucien, 12633; Mabel Abbie, 5092; Margaret, 18028; Marian Abbie, 5092; Mary, 314; Nellie Estelle, 5092; Polly, 314; Stillman George, 5092; William, 18028, 18,-667.
FITTS, Adin Ellsworth, 9796; Harry Leroy, 9796.
FITZGERALD, Katherine, 10196; Martha, 18031.
FITZPATRICK, Mamie, 16012.
FLAGG, Amy, 315; Hannah, 315; Jacob, 315; John, 10187; Joseph, 315; Louisa, 10187; Lydia, 315, 10182; Mary, 254, 10187; Rachel 17598; Ralph, 315; Rufus, 18969.
FLANDERS, Bradford Wheeler, 9999; David, 9999; Harriet, 9999; Hial, 9999; Hial George, 9999; Josephine Etta, 9999; Lottie, 9999; Willard, 9999; William F., 9999; William Moses, 9999.
FLECK, Jacob, 15512; Katherine J., 15,-512.
FLEET, Anna, 11661; Frances, 2299.
FLEMING, FLEMMING, Ferguson, 3556; Hannah, 16062; Jennie Louise, 3556; John H., 16452; Lura E., 16452; Sally, 10905; Samuel, 10905; Samuel L., 16,-452; Samuel Lawrence, 16452; Theodotia, 10905.
FLETCHER, Abel, 615; Arminda, 16617; Arthur, 978; Asenath, 11375; Benjamin, 2007; Betsey, 615; Betsey Gilman, 615; Cyrus W., 978; David, 8614; Elizabeth, 112, 2007; Francis, 104, 112; Hannah, 2007, 4711; John, 2007; Joseph, 2007; Lydia, 12330; Rebecca, 2007; Roxanna, 14428; Ruth, 2007; Samuel, 2007; Sarah, 112, 2007, 18435; Timothy, 2007.
FLINT, Abigail, 11296; E. Perkins, 13,-783; Ephraim, 18605; Etta May, 16,-571; Frances, 16571; Henry, 18613; Jane, 10879; Mamie, 13783; Milan, 16,-571.
FLORENCE, Olive, 19514.
FLOWER, Elizabeth Ann, 9309; Elizabeth Wheeler, 9339; Enoch, 9309; Hulda, 18,-841; Polly, 11086.
FLOYD, Julia, 9638.
FOGGETT, George W., 18112.
FOLLANSBEE, Anne, 5407; Henry N., 4567; Irene, 612; Rebecca, 5407; Rena Drowne, 4567.
FOLLETT, FOLLETTE, Jane Roxalana, 13281; Lucy, 12706; Mary Ann S., 1068; Pardon D., 13290.
FOLSOM, Eliza A., 18321; Louisa, 849; Nancy, 16130.
FOND, Isabel, 15003.
FOOT, FOOTE, Abigail, 3042; Almira A., 10927; David, 3329; Orra May Smith, 8382; Sylvana, 3046.
FORBES, Lucy, 8333; Mary, 4994.
FORBUSH, Betsey, 17119; Esther S., 1406; Mary Hosmer, 13280; Sarah M., 1236.
FORD, Adeline, 13871; Angeline, 13694, Anne, 9059; Augustin, 7968; Camilla Blanche, 15558; Daniel G., 13694; Elizabeth, 6431, 15554; Ellen M., 9944; Emogene, 5914; Frank Wheeler, 9059; Frederick F., 9944; Giles, 7968; Harden, 9944; Harold, 16267; Henry, 7968; James H., 9944; John, 5837; John Ran-

dolph, 15558; Joseph, 7968; Lavinia, 7968; Leonard G., 9059; Maria, 13038, 17035; Martin, 16267; Mary Cecilia, 17742; Mary J., 11912; Mary Susan, 9059; Patrick Henry, 17742; Ruth, 16,-267; Susan Ann, 15558; Thomas, 9059; Thomas H., 9059; William W., 9944.
FOREHAND, Frank W., 5162.
FOREST, John, 16497; Mary Ellenwood, 16497.
FORESTALL, Martha, 11596.
FORMAN, Josephine, 18177.
FORRESTER, Fannie, 2419.
FORRISTALL, Edwin Jesse, 10801; Jesse, 10801; Russell, 10801.
FORSYTH, FORSYTHE, Arthur Wheeler, 13118; Charles Ellis, 13118; Elizabeth Knapp, 13118; Frank Ellis, 13118; John W., 13118; Mary, 18678; William Sinclair, 13118.
FORTUNE, Thomas, 9023.
FOSDICK, FORSDICK, Benjamin Hitchborn, 18623; John, 19461; Margaret, 9824.
FOSGATE, Caroline F., 5017.
FOSKETT, Ella G., 1127; Harriet, 17,-376; James, 10413; Sadie, 18305; Stephen, 1127.
FOSS, Clarence Eugene, 13398; Iris, 13,-398; Joanna, 335; Merle Abbie, 13398.
FOST, Abigail, 13219.
FOSTER, Mr., 2807; Abigail, 18322; Albert Mahlon, 2273; Almira, 18448; Ann Dunham, 19512; Anna, 11421; Asa, 12,-697; Augusta, 18448; Benen, 18448; Betsey, 10652, 11421, 19428; Calvin, 14523; Cecilia, 18448; Charles Clinton, 18343; Charles W., 18343; Charles Wallace, 19513; Clorie Maud, 14818; Daisy Lois, 13959; Daniel Winthrop, 6867; Elias, 18322; Elizabeth, 6378; Elizabeth Anne, 18448; Emma Louise, 19518; Fanny Louise, 14523; Frances A., 18,-448; Frank M., 18343; George, 3152; George E., 8333; George M., 18343; George W., 15958; Hannah, 18322; Hattie, 11421; Helen Agnes, 6867; Helen L., 18343; Helen Matilda, 13,-567; Henry, 19518; Henry Dearborn, 19513; Henry P., 18343; Hubbard, 19,-518; Irene Edna, 15692; Isabel, 18,-448; Jacob, 11421; James R., 15692; John Moses, 18448; Jonathan, 11421; Julia, 12697; Lucy, 11421; Mary, 2825, 18322; Melissa, 16233; Mercy, 606; Milton, 17919; Nancy, 802; Nancy Fairbanks, 17919; Nellie, 2273; Obder Moses, 18448; Parker Humphrey, 18,-448; Ralph W., 18343; Russell Van Court, 15958; Sally, 11421; Samuel, 18,-322; Samuel Nutt, 18448; Silas, 13567; Susan W., 18321; Thomas, 7508; Thomas Jefferson, 15958; Warren S., 18321; William, 11421, 18343; William Austin, 14613; William Jasper, 13959; Zebulon, 18321.
FOULDS, Harriet, 1137.
FOUQUET, Cornelia Augusta, 3431; Douglass Louis, 3431.
FOWLER, Miss, 13962; Albenia, 3614; Eleanor, 15859; Eugene, 15423; F. D., 15423; Jack, 15423; John, 12126; Mary Jane, 12126; Nehemiah, 18888; Normadine, 15423.
FOWLES, George S., 7124; Jennie M., 7124; Mary, 314.
FOX, Abigail, 13219; Charles Beresford, 17215; Dimis, 11261; Eliphalet, 108; Frederick, 15583; George G., 9689; Georgia D., 15581; Mary E., 17566; Melissa Amanda, 15583; Rebecca, 108; Thomas, 108; Vallonia, 6425; Warren, 17566.
FOY, Sophia, 13861.
FRAM, Mary Leggett, 4489.
FRAMPTON, Gertrude Wyman, 14297.
FRANCIS, Amelia, 2214; Arthur Wheeler, 2214; Asa, 2214; Bradford, 17348; David W., 17348; Elizabeth, 19528; Elizabeth Rebeckah, 2214; Hannah, 2214; Jaley, 13948; John, 2214; Julia, 2214; Julia S., 15737; Katherine, 2214; Lewis, 2214; Lewis Witherbee, 2214; Lucia, 2214; Rebekah, 2214; Walter Hemenway, 2214.
FRANK, FRANKS, Catharine, 7989, 9320; Elizabeth Genevieve, 9640; Laura Wells, 7989; Lawrence, 9640; Owen, 7989.
FRANKLIN, Carrie, 16637; Charles Nelson, 13579; Eunetta C., 3087; Grace Nelson, 13579; Jonathan, 7517; Luther, 16186; Mahala E., 15945; Polly, 16186.
FRANZ, Margaret, 13323.
FRARY, Susan K., 6407.
FRASER, FRASEUR, FRAZAR, FRAZIER, Ella, 14539; Katherine Golding, 16759; Lucretia, 18595; Olive Winsor, 7094; Samuel Alden, 7094; William, 14,-539, 16398.
FREDENBURG, Delia A., 4356.
FREDENDALL, Sarah, 17795.
FREDERICK, Charles D., 5207; Ruth, 5207.
FREELOVE, Phebe Lawton, 10648.
FREEMAN, Mr., 13917; Adaline, 14869; Barnabas, 6825; Bethia, 6825; Charles Wesley, 15564; Christiana, 3083; Cynthia M., 1443; Della, 11100; Edson, 11,-100; Edward, 17612; Elisha E., 14869; Ella D., 11100; Eunice, 17789; Gershom C., 19445; Ida, 17612; John, 3925, 11100; John Thomas, 3529; Joseph Wheeler, 3529; Lucy F., 2573; Marrietta V., 16315; Martha Wheeler, 15564; Mary, 8332; Mary Ann, 3529; Matilda A., 5061; Rhoda, 6825; Wait, 17493; William, 3529, 17612.
FREEMIRE, Dorothy C., 11861.
FREER, Julia Ann, 12942.
FREET, John L., 15018; Rosa Mae, 15,-018.
FRENCH, Abbie M., 8526; Abigail, 7939; Andrew S., 8527; Anne Draper, 5065; Attie, 13717; Charles A., 8527; David,

19354; Edwin, 9960; Edwin W., 4503; Eli, 5065; Eliza Ann, 16498; Elizabeth Dorcas, 2277; Etta D., 13717; Flora, 8526; George A., 8526; Hannah, 2101, 5415, 12407; Harvey, 12292; Hiram, 8526; Huldah, 6334; Jemima, 17948; Lovina, 8527; Martha, 11310; Mary Etta, 5378, 6549; Mehitable, 616; Melinda N., 616; Milford W., 8526; Milly, 12751; Moses, 288; Myra E., 8527; Rhoda, 1134; Roswell H., 19035; S., 10470; Sarah, 9693; Thankful, 10,-134; Thomas, 18822; William, 16015.
FRENYEAR, Sarah Louise, 7149.
FREW, James, 11590.
FRIED, Henry, 6581.
FRIEND, Berthold, 6873; William Howard, 6873.
FRINK, Abigail, 3914, 3995; Andrew, 3914; Anna, 3922; Cyrus, 3922; Darius, 3922; David, 3914; Desire, 3925; Elias, 3922; Eunice, 3922; George, 4261; Hannah, 3914; Isaac, 3914, 3922, 15,-653; Jabez, 3914; Margaret, 3914; Mary, 3914; Philura, 3920; Polly, 3922; Samuel, 3914; William, 3922.
FRISBEE, FRISBIE, FRISBY, Fidelia, 2296; Lucy, 18821; Rebecca, 13368; Sarah, 19411.
FRISS, Sarah A., 14242.
FROST, Alice, 377; Alice Thorn, 13465; Asa, 377; Caroline, 378; Charity, 5738; Charles, 377; Charlotte, 376; David, 376; Edward Wheeler, 13465; Elizabeth, 19514; Emeline, 378; Eunice, 376; Hadley, 13465; Helen Vincent, 13465; Hepzibah, 7720; Jacob, 13465; Jeremiah, 376; John, 19232; Jonathan, 376, 377; Joseph, 377, 378; Joseph P., 378; Laura Reddington, 13465; Lowell, 378; Lucy, 480; Lucy W., 378; Luther, 378; Martha, 246, 376; Mary Louise, 5124; Nancy, 14820; Pamelia, 11361; Persis, 376; Phebe E., 17271; Pinckney, 377; Robert Launitz, 13465; Rufus S., 378; Selina, 376; Simeon Taylor, 13465; Stephen, 5738; Sumner, 378; Walter Archer, 13465; Zilpha, 377, 378.
FRY, FRYE, Abigail, 4858, 5314; Amey, 4890; Augustus, 1255; David, 12244; Elizabeth, 4890; George Wilson, 1255; Jennie Alma, 16018; John, 4858, 19,-068; Jonathan, 4890; Katie Estelle, 1255; Lizzie Adeline, 1255; Lydia, 4985; Mary, 5303; Miriam, 4858.
FRYER, Kate, 12658.
FUGERSON, Martha, 17225.
FUGLE, Margaret C., 10947; Matthew, 10,-947.
FULKERSON, Margaret Craig, 14811; Nellie, 14141; Robert Craig, 14811.
FULLAM, Ellen, 590.
FULLER, Abby, 13668; Annette C., 6845; Arthur Fay, 10704; Bessie C., 11754; Betsey, 6466; Chauncey D., 19508; Clara Pope, 15492; Eliakim F., 10704; Eliza Ann, 15188; Emma, 5201; Hannah, 15274; John B., 11754; Mary, 11638; May, 669; Nellie Dorrance, 11,-156; Norman Colton, 5201; Ruth, 18,-205; Samuel, 6244; Sarah, 9649; Willard Lawson, 10704; William P., 15492.
FULLET, Frank, 16002.
FULLFORD, Charles, 11813.
FUNK, Anetta Claire, 11283; Edgar M., 11283; John P., 17779; Margaret Ruth, 17779.
FURGESON, Margaret Monroe, 17723; Mary Ida, 13717.
FURMAN, Hattie, 10487.
FURRY, Charles, 14097; Clarence, 14097; Ed, 14097; Elsie, 14097; Louis, 14097.
FUSSEL, Louise, 13131.
FYERS, Hannah, 15835.
FYLER, George, 3920.

GABRIELSON, Eric, 11102; Esther Josephine, 11102.
GADBOIS, Julia Amey, 4494; Washington Irving, 4494.
GAGE, Mr., 12294; Adelia, 6400; Anna L., 14523; Eliza, 15712; Ella Gardner, 7093; Nathaniel, 7093; Olive, 573; Sarah T., 19432.
GAGER, Clara Louran, 11164; Frank Webb, 11164.
GALBRAITH, Mary, 16539.
GALE, Amory, 8356; Anna Adams, 8356; Eunice, 15976; Hattie Wheeler, 8356; James Amory, 8356; Leland Amory Lewis, 8356; Lillian, 12342; Pliny N., 13605; Temperance Worthington, 10740.
GALINDOW, Elwood W., 16544; Mary Wheeler, 16544.
GALL, Elizabeth, 5893.
GALLAGHER, Agnes, 15998; Harriet, 11,-211; John, 11211; Mary, 3167, 16580.
GALLISON, Temperance Russell, 14607; William, 14607.
GALLIVAN, Catherine C., 12014.
GALLUP, Anna, 4011, 4136; Benadam, 3911; Benjamin, 4124; Christopher Milton, 4124, 4311; Cynthia, 4154; Elisha, 4311; Eliza, 4124; Ella Marie, 4378; Eunice, 3914, 4124; Hannah, 3911, 4124; Harriet A., 4124; Henry C., 4124; John, 3912, 3914, 3925; John D., 3925; John W., 4124; Luke, 4184, 4187; Lyman, 4124; Mary, 3925; Mary A., 4124; Mary J., 4372; Mason, 4124; Melinda, 4187; Mercy, 3917; Nehemiah, 4123; Nehemiah M., 4124; Nellie Worster, 10017; Orinda, 4123; Phebe, 4184; Phebe E., 4124; Samuel, 4011; William R., 4124.
GALPIN, P. S., 5875.
GANDER, Edward E., 17622; Mary, 17,-622.
GANGLOFF, Lawrence Ross, 13758; Scott Edward, 13758; William, 13758.
GANNAON, GANNON, Alice Almeda, 17,-813; Arthur George, 17813; Henry, 17,-813; W. P., 3381.
GANSON, Louisa, 15864.

GARDENIER, Peter Hendrick, 18027.
GARDINER, Frances, 9006; Sarah, 2079.
GARDNER, Abigail, 18397; Addie Gertrude, 10771; Alexander, 18469; Alfaretta Isadora, 4520; Alice Billings, 7117; Anna, 18397; Barnabas, 18397; Betsey S., 14122; Catherine, 18184; Christopher, 3955; Decha, 3925; E. B., 7117; Eliza Wheeler, 10771; Frances, 1122; George Reuben, 10771; Hepzabeth, 18397; Jedidah, 18397; Jethro, 18397; John Brown, 10771; Jonathan, 18397; Jonathan A., 4520; Josiah, 18,397; Levi, 10406; Lucy, 373, 4255; Maria Evelina, 11158; Mary, 18397; Mary Martha, 10628; Mary Virginia, 10888; Mercy, 3011, 3955; Priscilla, 18397; Susanna, 18397; Thomas, 10,628; Walter Hinckley, 7117; William, 3925; Wilson Albert, 10771; Zaccheus, 18397.
GARFIELD, Annie L., 2322; George W., 604; Hannah Maria, 10188; Isaac, 2322; Martha Maria, 604; Rebecca, 2091; Rebecca Weston, 604; William, 10188.
GARLAND, Ann, 17444; Gertrude, 14819; James, 17222; Mary Frances, 17222.
GARMAN, Elizabeth, 12752.
GARNER, Mr., 15936.
GARRISON, John B., 17148; Sarah Susanna, 17148.
GARTH, Alfred, 12280.
GARTHWAIT, Miss, 16273.
GARTNER, Charlotte, 3729; Moses, 3729.
GARVEY, Mary, 15719.
GASS, Bessie Amelia, 3522.
GASSETT, Nellie, 5055.
GASTON, John Wheeler, 17100; William G., 17100.
GATES, Betsey, 9597; Charlotte, 4947; Daniel, 4947; Dorcas, 18347; Elizabeth, 9; Eunice, 2790, 10685; Harriet Emily, 744; Irvilla S., 16007; Isaac, 17984; Louisa, 4947; Lydia, 8283; Mary, 10; Polly, 16169; Rebecca, 16,376; Zebediah, 3925.
GAULT, Thomas, 15418.
GAUNT, Samuel, 1130.
GAVER, Clayton Daniel, 3318; Elizabeth, 3318; Roy, 3318; Theodore Frelinghuysen, 3318.
GAVIN, James, 15427; Mary Ella, 15427.
GAY, Agnes May, 2261; Alice Kimball, 2261; Annie May, 4515; Arthur Elverton, 2261; Arthur Evans, 2261; Charles Richard, 2261; Ernest Arthur, 2261; Grace G., 11127; Henry Kimball, 2261; James Edwin, 2261; Joel, 2261; Mrs. Mary J., 7068.
GAYLORD, Chloe Irene, 11101; Cornelia M., 15543; Frank, 5988; Henderson, 15317; Madge, 11450; Samuel, 11804; Wilberforce P., 11101.
GEAN, Mary, 16068.
GEARFIELD, Mary, 15195.
GEARHART, Edwin Way, 1431; Wesley H., 1431.
GEER, Charles A., 4366; David, 3922; Ebenezer, 3919; Jacob, 18859; Nathan, 3922; Sophia, 4009.
GEORGE, D. Albertis, 13708; Grosvenor S., 14819; Harold Pliny, 5353; John F., 13708; Margaret Emerson, 12871; Marian, 3599; Nina Elizabeth, 5353; Pliny Monro, 5353; Reuben L., 13708; Roscoe M., 13708; Ruth, 614; William, 718.
GEORGIA, Ralph, 4563.
GERE, Harriet, 14724.
GERMAIN, GERMAN, Andrew Jackson, 9100; Annie Florence, 9100; Eleanor, 16073; Isaac, 14776; Marietta, 14,776.
GERMOND, Alonzo, 16524; Amanda, 16,524; Charles, 10558; Herbert, 10558! Jennie, 10558; Wellington, 10558.
GEROW, Anna Freelove, 13135; Arthur Kirk, 13135; Benjamin Ryall, 13135; Ella Grace, 13135; Frances Marguerite, 13135; Harriet Loretta, 13,135; Helen Elizabeth, 13135; Marian Louise, 13135; Ralph Benjamin, 13135.
GERRISH, Hezekiah, 11318; Mary Ella, 11318.
GERRY, Martha Ann, 17679; William Pitts, 17679.
GETMAN, Catherine, 13125.
GEYER, Fred H., 1371; Howard A., 1371.
GIBB, GIBBS, Annie Olive, 15284; Benjamin, 523; Cyrus Nelson, 523; Elizabeth, 523; Eloise, 523; Irene Elizabeth, 523; Isaac, 4730; Joseph Nelson, 523; Lawson, 15284; Maria, 10960; Mary, 523; Sarah, 16111; Sarah E., 8303; Susan Ellen, 523; William, 523.
GIBSON, Abraham, 18758; Anna, 3404; Asahel, 18502; Betsey, 9943; Charles E., 2070; David A., 16340; Ella Louise, 5351; Gladys Velma, 16340; Harriet Elizabeth, 16340; Harvey Emmett, 16,340; Helen, 10931; Homer Verne, 16,340; Isaac Jacob, 5351; Olive Essie, 16340; S. H., 622; S. P., 338; Sally, 13046; W. E., 16226.
GIDDINGS, Daniel, 18777; Sarah, 4432.
GIDNEY, Eleazer, 5840.
GIFFORD, Adaline Merritt, 6466; Ann Amelia, 15782A; Carro Conant, 19400; Charles, 15429; Edward L., 15782A; Emerson Wheeler, 15782a; Jonas, 6466; Lena, 16181; Mary Ann, 5351; Vernon Edwin, 15782A.
GILBERT, Dr., 10631; Asa F., 17799; Charles Wheeler, 14682; Dorcas, 2920; Foster J., 17799; Fred A., 17799; George H., 14682; George T., 14682; Gladys E., 17799; Hezekiah, 2922; Irene Wheeler, 14682; Julia, 12947; Louis, 15873; Mae B., 17799; Marcus, 16528; Sarah, 18879; Thaddeus, 3010; William, 5470; Willis, 17799.
GILCHRIST, Clarence, 12573.

GILCREAS, Frank W., 10771.
GILDER, Sarah, 14345; Susan, 14345; Wheeler, 14345; William H., 14345.
GILDERSLEEVE, Elizabeth, 13103.
GILES, Ada Blanche, 11165; Almon L., 12706; Carrie, 12706; Margaret Ann, 15395; Mary, 12000; Mary E., 16561; Silence, 7019.
GILL, Addie, 17293; Anna, 9051; Frances Ellen, 16708; Simon, 16708.
GILLAM, Sally, 2308.
GILLET, GILLETT, GILLETTE, Almeda, 14945; Eliphal, 2714; Lucretia, 4542; Mary, 18829.
GILLINGS, Bessie Estelle, 13731; Edwin C., 13731; Elizabeth, 11016; William, 11016.
GILMAN, Alice, 2346; Anna, 9996; Annie, 10244; Caleb, 9996; Daniel Coit, 2346; H. L., 768; Hannah, 13780; Nancy, 765.
GILMORE, Grace, 11512; Isabella, 12440; James, 12440; Samuel C., 11512; Sarah Fairbanks, 6485; Wheeler, 11512.
GILSON, Catharine, 9522; Mary, 11691.
GIRARD, Desire, 12616; Susan, 10446.
GIRD, Henry Hatton, 4915.
GIRVIN, James William, 13301.
GLACKEN, Martha Ann, 9081; Patrick, 9081.
GLADDEN, GLADDING, Altie, 17053; James, 19134; Samuel, 4159.
GLASGOW, Robert Lee, 14924.
GLASSFORD, Betsey W., 13715; Margaret, 15989; William Lytle, 15989.
GLAZIER, Meriah, 12090.
GLEASON, GLEZEN, Bishop J., 13197; Clayton W., 11660; Deborah, 18714; Dolly, 639; Edgar James, 11660; Elizabeth, 13594; Ella Harriet, 11660; Esther, 19531; Esther Bemis, 639; Fortunatus, 639; Frank Hiram, 11660; Isaac, 4905; James R., 11660; Jennie Marie, 13197; Joel, 8273, 18771; Josephine A. B., 12251; Julia Laura, 13,-197; Linda E., 11660; Lois, 11660; Phebe Cole, 4905; Sarah, 4905; Sarah Bigelow, 10321; Susanna, 19531.
GLENE, Mary, 6224.
GLENN, Ethel May, 15362; Gillie Frances, 15549; Harriet Louise, 14295; James Henry, 15362; John Milton, 15362; Minnie Ola, 15362; Nettie Marie, 15362; R. P., 15559; Sampson, 14295; Virginia, 15549.
GLIDDEN, Elisha, 13409; Harriet, 18368; Jennison, 13410.
GLINNER, C. Max, 6582.
GLOUCESTER, Kate, 10196; Thomas, 10,-196.
GLOVER, Arthur, 17188; Benjamin T., 11202; Catherine, 7531; Charles, 17188; Elizabeth Hallock, 11202; Jacob, 17,-188; Joshua, 7531; Mary, 8294; Phebe, 5839; Sally, 14339; Thomas B., 13037.
GLUYAS, Edna, 13002; Helen Jane, 13,-002; Lina Reese, 13002; May Duncan, 13002; Reese W., 13002.
GLYNN, Elizabeth Gordon, 815; Mary, 815; William, 815.
GOAR, Clarissa Ann, 11257; Joseph J., 11257.
GOBLE, Charles, 8349; Jessie Robinson, 8349; S. V., 6587.
GODDARD, Miss, 5333; Anna Sophronia, 756; Elvira, 5328; Ephraim, 5328; Josiah, 13592; Polly, 13592; Sarah W., 9763A; William Lathrop, 5077.
GODDING, Gilbert, 605.
GODFREY, Fred Bion, 15819; Grace, 15,-429; Harold Wheeler, 15819; James Otis, 15425; Lottie Brown, 15425; Willard Everett, 15425.
GODIN, Abigail, 19133.
GODWIN, Alice, 13778; W. C., 13778.
GOEBEL, Gladys, 9726.
GOFF, Aaron, 6266; Abby Lucena, 6436; Abel, 6266, 10725; Adelbert, 6444; Anna, 6289, 17346; Appollos Leonard, 6444; Asa, 6267; Beloved, 6266; Benjamin, 6348; Betsey, 6403; Candis, 10,-727; Charles, 6267; Chloe, 18402; Clarissa, 10727; Constant, 6267, 18402; Derius, 10727; Edward, 6444; Eleanor, 6348, 19164; Elizabeth L., 18085; Ella F., 6444; Emerson W., 6434; Freelove, 6248, 10727; Harry B., 12706; Hattie Maria, 12706; Henry Slade, 15,-774; Huldah, 6306; Ira, 6444; Israel, 6267, 10727; Israel Toogood, 10727; Jacob, 10727; James, 18402; James M., 6433; Joseph, 6436; Josephine B., 6435; Lavinah, 10727; Lephe, 10729; Lettis, 6266; Loretta, 6392; Lovel, 10729; Lydia, 6266; Martha, 6267; Mary, 6266, 18402; Mary A., 10729; Mary Ann, 6442; Mary Talbot, 6438; Nathan, 6403, 10729, 18402; Olive, 10729, 18,-402; Oliver, 6267, 18402; Oren N., 6435; Rachel, 6248, 6403, 18402; Rebeckah, 6306; Richard, 6253, 6267, 18085; Robert, 6266; Samuel, 6248, 18402; Samuel Horace, 18085; Sarah, 6253; Serena, 6406, 19181; Shubael, 6438, 17346; Simeon Wheeler, 10727; Squier, 6267, 10727; Sylvanus, 6267, 18402; Thomas, 10727; William, 6306.
GOLD, Elizabeth, 16032.
GOLDING, Clara Louise, 10836; Gilbert, 10836.
GOLDSMITH, Ada Grace, 3268; Daisy Myrtle, 3268; Ida Belle, 3268; James, 3268; Minnie Etta, 3268; Nellie May, 3268.
GOLDSTONE, John, 9985; Sarah, 9985.
GOLDTHWAITE, Thankful, 18361.
GOLLADAY, Mary Ann, 14140.
GOODALE, Ann, 6200; Elizabeth, 13766; Ephraim, 451; Fanny, 4960.
GOODE, Marian Jane, 3694.
GOODELL, Caroline, 16372; Hannah, 272; Jennie, 11558.
GOODENOUGH, GOODENOW, GOOD-

NOW, Almira, 18946; Charles Allen, 12251; Elmira, 14600; Henry Oscar, 12251; Jane P., 12251; John, 4924; Josiah Briton, 12251; Sarah, 4774; Thankful, 4734.
GOODFELLOW, Aubrey, 10220; J. A., 10220; Maud, 10220.
GOODHUE, Elizabeth, 13509; Sarah, 13,-870.
GOODING, James, 16822; Mary, 16827.
GOODMAN, Fred D., 11832.
GOODNESS, Jennie, 17630.
GOODRICH, GOODRIDGE, Charles C. P., 9937; Cordelia, 11552; David W., 9937; Donald C., 7996; Edward F., 7996; Ellen S., 9937; Emeline, 5553; Eunice, 9520; F. E., 7996; George, 9937; George W., 9937; Hannah, 14,-527; Harriet Belden, 4584; Homer, 14527; Honor, 9937; James Blinn, 4584; James H., 9936; Lucinda W., 9937; Mary E., 9937, 19107; Orrin, 14527; Rhoda Ann, 15871; Sarah, 9937, 14527; William J., 9937.
GOODSPEED, Albert, 698; Charles, 698; Elizabeth, 698; Fidelia, 699; John, 698.
GOODWIN, Charles, 12496; Christine Mae, 14173; Coleman, 18686; Cora Belle, 10683; Diantha, 19400; Edward, 5409, 18760; Joseph, 12496; Joseph A., 14173; Martha, 17781; Mary, 15,-391; Morgan, 18842; Polly, 10204; Wheeler, 12496.
GOOLD, Ed P., 18367; Jane Vail, 3300.
GORDON, Anna, 5496; Basil Fitzhugh, 3509; Benaiah Brigham, 5496; Benjamin, 5496; Colice, 14956; Deliah, 5496; Eliza, 5496; Elizabeth, 11791; Ella Theresa, 17571; Henry Skipwith, 3509; Jonathan Kimball, 5496; Laura, 5496; Mary, 5559; Mary Elinore, 14956; Richard Norris, 16373; Robert Truman, 16373; Ruth Norris, 16373; Sarah J., 13109; Sophia, 5496; Susan, 5496; Truman Robert, 16373.
GORE, Hannah, 3941.
GORHAM, Amey, 5591; Elnathan, 17,-602; Hannah, 18817.
GORMAN, Ellen Maria, 17528.
GORST, Effie, 17180; John, 17180.
GORTON, Leander, 4969; Simeon, 6812; Wealthea Ann, 6812.
GOSS, Betsey, 16674; Catherine Frances Everett, 13047; Mary, 16369; Otis, 13,-047; Richard, 5474; Samuel, 16369; Sarah S., 18921.
GOTT, William, 11963.
GOUD, Bertha Alice, 1586; Bessie Abbie, 1586; George S., 1586; Mabel Eudora, 1586; Maud Esther, 1586.
GOUGE, Esther, 11816.
GOUGH, Deborah, 19528; Lydia A., 3194; Margaret, 15427.
GOULD, Miss, 9074; Ann Amelia, 14464; Carlos, 16678; Charles Edwin, 13302; Curtis, 414; Daniel B., 3122; E. Mildred, 2374; Erna, 10377; Eunice, 3127; Franc Maria, 16678; Frank B., 10377; Henry C., 2374; Jeremiah, 18382; Jesse Fuller, 10377; Mabel Alice, 10,-377; Melinda M., 16720; Morris, 14,-464; Nathan, 2602; Philo, 18990; Ralph Edwin, 13302; William, 18371.
GOULDY, Mary L., 17198.
GOWDY, James H., 14735; Josephine, 14735; Wheeler, 14735.
GOWEN, Mary C., 2291.
GRABLEEN, A. D., 11825.
GRACY, Annie Belle, 17283; John Ramsey, 17283.
GRAHAM, Mr., 497; Martha, 12839; Robert, 15817.
GRANDEY, Leonard Wheeler, 15803; Linus Charles, 15803; Marian Lucille, 15803; Truman W., 15803.
GRANGER, Annie M., 16551.
GRANQUIST, Adolph W., 1439; Adolphina Victoria, 1439.
GRANT, Anna A., 5650; Augusta, 12,-454; Bridget, 3971, 4045; Curtis, 5793; Frank, 3985; Hannah, 15019; John, 10403; Joshua, 4053; Julia, 4427; Lucinda, 3922; Lucy, 4053; Mary, 3939, 4315, 4317; Mary Bellows, 5074; Oliver, 3904, 3971, 4009.
GRAVES, Adelle, 1375; Ambrose, 11307; Gaylord, 14772; Mrs. Helen M., 4415; Jesse, 14725; Lucy, 9590; Mary, 18904; Mary Louise, 14609; Nelson, 14609; William, 18808.
GRAY, Mr., 14280; Edna Ruth, 15821; Edward V., 15821; Elizabeth R., 2070; John, 16841; Julia G., 18165; Mary A., 16841; Mary Ann, 1660; Permelia, 16841; Roxana, 14169.
GREASON, Mr., 3939.
GREATHOUSE, Emma Eliza, 14566.
GREEN, GREENE, Miss, 14709; Abbie, 14870; Albert G., 19529; Alfred, 43; Alfred C., 43; Alice, 3540; Alice May, 13980; Amond, 3319; Amy J., 19529; Ann, 8506, 9023; Asa, 43; Benjamin, 4054, 9032, 9049; Bridget, 4054; Caleb, 4054; Charles, 11130; Charles Westley, 11,-130; David C., 2450; Edward, 9033, 11461; Elizabeth, 9023, 9032; Elizabeth A., 10531; George Swan, 4054; George W., 13980; Gordon Alcott, 11130; Hannah, 4054; Harry, 9023; Hattie, 2450; Henry, 9023, 19529; Ida, 3319; Isaac, 1128, 10561; Izora, 12489; Jane Pol, 10473; Janet Torrance, 16732; Joanna, 6017, 10561; Joel C., 3319; John, 4144, 8502; Jonathan, 9547; Josiah, 16732; Laura B., 13068; Leonard, 9023, 9049, 15039; Leonard R., 14934; Lydia, 17642; Martha, 9023; Martha Emma, 4414; Martha Jane, 4459; Mary, 6800, 8506, 9023, 18341; Mary Frances, 13308; Mary J., 43; Menzo W., 43; Nathan A., 43; Nellie C., 43; Nelson, 19529; Orvan E., 12641; Polina, 12558; Prudence, 4144;

Ray, 16774; Samuel, 3319, 8506; Sarah, 8506, 9023; Susanna, 9023, 17,-582; Theresa, 9048; Thomas R., 7063; William, 8501; William A., 4365; William Spencer, 13068; Winnefred, 15039.
GREENFIELD, Edward, 18132; Mary, 11824.
GREENLIEF, GREENLEAF, Mr., 9997; Abigail, 17659; Albert, 15940; Annie, 15940; Calvin, 19092; Charles Henry, 15940; Charles T., 15940; Daniel, 4755; Eugene, 15940; Fred A., 15940; George Rogers, 15940; John, 17659; Mary, 4755; Stephen, 19343; William Franklin, 15940.
GREENLEESE, Mary Elizabeth, 14633.
GREENSLIP, Ruth, 9502.
GREENWELL, Robert, 14054.
GREENWOOD, Emma, 983; Jeremiah, 983.
GREER, Edith G., 2476; Esther Wheeler, 2476; Freda Leila, 2476; John B., 2476; Julian David, 2476; Walker, 2476.
GREGG, Adeline, 14571; Benjamin F., 14571; Desta A., 4497; Jefferson, 1374; Mabel E., 1374; Priscilla, 12638.
GREGORY, Elizabeth Jane Crawford, 3087; Eva, 10014, 13895; Frances W., 13430; Katherine, 6845; R. H., 13430; Samuel, 7906.
GREIG, Robert, 1137; Sarah Ann, 1137.
GRENAN, Jeanette, 1112.
GRENVIS, Caroline, 16996; John, 16996; Olivia, 16996.
GREY, Baxter, 4134; Rosana, 13854.
GRIDLEY, Laura, 16273; Uriel, 16273.
GRIFFEY, Almira, 13954; William, 13,-954.
GRIFFIN, GRIFFEN, Benjamin, 18386; Catherine, 18386; Celinda, 4809; Charles, 18412; E. H., 2341; Emma, 16194; John, 18386; Joseph, 18386; Julia, 3588; Lenda, 15731; Margaret, 18386; Maria, 18386; Nicholas, 18,-386; Opie Louise, 18412; Rachel, 18,-386; Thankful, 12461.
GRIFFITH, GRIFFITHS, Helen S., 3654; Isaac J., 3654; Kate, 12599; William B., 17067.
GRIGGS, Ann, 11861; George, 18425; Samuel, 11861, 18632; Sarah E., 13,-862.
GRIMES, Margaret, 17980.
GRISWOLD, Emily Cook, 3405; Esquire, 3405; Kate, 6423; Luther W., 6423; Mary, 2273; Miranda, 3059; Sarah Sophia, 6423; Willia, 6423.
GROESBECK, Charles Seymour, 10961; Ella Mariette, 10961.
GROSH, Grace M., 17036; Harriet, 17,-036; John Frederick, 17036.
GROSS, Daniel, 2325.
GROSVENOR, Ebenezer, 4799; Elizabeth, 4799.
GROUT, Anna, 18900; Esther A., 996, 18895; Polly, 19389.
GROVE, GROVES, Charles, 18628; Harriet Jane, 16730; Henry, 16730; Nettie J., 11974; William H., 768.
GROVER, GROVIER, GROUER, Albert B., 14825; Albert Brown, 947-f; Albert C., 1438; Almon, 947-f; Augustus, 947-f; Betsey S., 999, 1373; Constance Henderson, 14831; Elmer, 947-d; Elmira, 11781; Esther, 570; Ethel, 14568; Eugene, 947-f; George Alpheus, 947-f; Hannah, 570; Hezekiah, 947-a; Jacob, 581; James, 329; Jedediah, 327, 570; Joseph M., 11381; Leander G., 14831; Leander Gage, 947-f; Mehitable Jane, 947-a; Melissa, 947-a; Minnie, 11381; Naomi, 329; Olive, 947-d; Patience, 2299; Salmon, 999; Samuel Octavius, 947-f; Sarah, 329; Stephen, 17983; Van Buren, 947-d; Walton, 11381.
GROW, Danford, 14729; Elizabeth, 14,-729; Jane Frances, 10000; Orson Augustus, 10000.
GUEST, Alfred, 14047; Myra Emily, 14,-047.
GUILD, Grace, 15579; Mary Elizabeth, 4344.
GUILFORD, Frances, 13555.
GUINN, Mary Elizabeth, 17158; Thomas, 17158.
GULLIVER, Alice C., 14234.
GUMARSH, Elinore, 14956.
GUNDERMAN, Catherine, 16003.
GUNN, Mary, 16388.
GUNNISON, Horace A., 4891.
GUPTILL, Susan E., 897.
GURGER, Fred, 5112.
GURNSEY, Samantha, 11860.
GUSTAFSON, Andrew, 17352; Frances Ann, 17352.
GUSTIN, Emily, 14220.
GUTH, Arthur E., 6845.
GUTHRIE, John James, 14685; Mary Kirkpatrick, 14685.
GUTTERSON, Eli S., 625; Elizabeth Fisk, 2260; Josiah, 2260.

HACK, Lydia, 16190.
HADLEY, Caroline, 10834; Mehitable, 19,-425; Onessemus, 14001; Sarah Jane, 14001; Thomas, 19424.
HAGAMAN, E., 16329.
HAGAR, HAGER, Alfred, 13648; Boardman, 13648; Elisha, 2143; Homer, 13,-648; Isaac, 13648; Joel, 239; Julius, 13648; Lucy, 2055; Priscilla, 2143; Samuel D., 830.
HAGEDON, Ethel M., 6533; George L., 6533; S. Elon, 6533.
HAGEN, Clara, 6567.
HAGGERTY, Florence, 1480.
HAGGETT, Anna Judson, 10227.
HAGGIT, Amos, 170.
HAGON, Karen Huppuch, 10504.
HAGUE, Charles A., 17738.
HAIGHT, Amanda, 13647; Harriet, 12,-572; Reuben, 13647; Sally Ann, 13647.
HAILMAN, Agnes, 14721.

HAINES, HAINS, Miss, 10814; Annie Bessie, 5375; Arthur Wheeler, 13539; Carrie, 13539; Emily, 13539; Maigone, 13539; Samuel, 5375; Seaman W., 13,-539.
HAKES, Jesse, 4047; Wilford Lyman, 13,-775.
HALE, Albert, 537; Allen W., 12393; Amelia, 10646; Amos Spaulding, 756; Asaph B., 13598; Calvin, 537; Celestia, 19536; Charles, 1307, 13598; Charles Nelson, 13598; Charlotte Sarah, 537; Ezra, 13318; Frederick R., 12347; George H., 4940; Horace, 537; Isaac, 5523; Isabel May, 12393; Jasper, 537; John Esterbrook, 19536; Judson, 9965; Marcia Dana, 13598; Margaret Ellen, 4955; Mary, 537; Mary Eliza, 13598; Mary P., 2577; Moses, 19539; Nathaniel, 315; Phebe Nichols, 537; Sarah, 537; Sarah W., 13318; Stephen, 18906; Sylvia Elvira, 1307; Thomas, 756; William, 2577.
HALEY, Betsey, 4161, 4163; Eliza, 4466; Giles, 4186; Saraphina, 4055.
HALL, Miss, 17915; Mr., 7948, 17048; Abbie T., 11407; Alonzo F., 5991; Arthur E., 11407; Betsey, 2568, 14624; Caroline Hubbell, 11241; Charles W., 11407; Charlotte, 5096; David S., 9574; Edward, 9771; Elizabeth, 10224; Evalyn Julia, 765; Hannah, 18224; Harriet, 9946; Harriet E., 14872; Harrison, 5975; Henry M., 11241; Henry Martyn, 11241; John, 2742; John C., 9946; John Crawford, 765; Lewis J., 18119; Lydia, 223; Margaret A., 17917; Margaret Goodman, 11241; Marinda A., 4495; Mary Haines, 11241; Mary Jane, 3552, 17048; Mary S., 12619; Nellie A., 18119; Olivia, 2742; Polly, 18472; Robert, 625, 626; Robert Calvin, 11241; Roxana, 9771; Russell Irving, 765; Russell J., 765; Sarah, 14713; Sarah Thayer, 14822; Sophia, 18444; Susie, 13376; Thomas, 2034; William C., 11,-407; William F., 14872.
HALLAM, Mary, 4322.
HALLAWAY, Delia, 10151.
HALLETT, James Alexander, 1368; Russell B., 1368.
HALLEY, Bernice, 13887; Carol, 13888; Gladys, 13887; Irving, 13888; James Thomas, 13887; Leroy, 13888; Nellie, 13887; Richard Henry, 13887; Thomas, 13887; Thomas Richard, 13887, 13888; Zachary Winfield, 13888.
HALLIDAY, Nathan, 8300; Susan, 8300; Susannah, 8300.
HALLOCK, Hannah, 11190; Howard R., 3260; Jeff, 3260; Mary C., 11202.
HALSEY, Hannah, 3922, 3969.
HALSTED, HALSTEAD, Almina, 1383; Emily, 17690; Harry E., 11343; Lulu May, 11343.
HAM, Catherine, 11070; Mary Jane, 11,-082.
HAMBLET, HAMBLETT, Lucy Jane, 13,-429; Susanna, 319.
HAMBLETON, Elizabeth, 18827; Mary, 18826.
HAMIL, Jacob, 16687.
HAMILTON, HAMELTON, Charles R., 11908; Earle C., 11908; Edith, 11908; Edward C., 1066; Elizabeth H., 15508; Ezra, 18440; Frederic A., 11908; George, 15516; George W., 1066; Guy Wheeler, 11908; Hannah, 18391; Herbert Oscar, 14795; Horace Ernst, 11,-908; Isabella, 17925; Joel, 13632; John, 18391; Joseph Earle, 11908; Julia, 10880; Kingsley Wheeler, 11908; Laura, 14795; Le Roy F., 16575; Levi, 18391; Mary, 18391; Mary K., 16429; Nathan, 18440; Paul Euard, 11908; Reuben, 18391; Ruth Katherine, 11908; Samuel L., 11908; Sarah, 15572; Silas, 18391.
HAMIN, Levisa, 14060.
HAMLIN, Elizabeth, 12290; Mary, 5126.
HAMMEKIN, Edward Frederick, 9328.
HAMMERSBURG, Clifford, 16240; Frederick, 16240; Glennwood, 16240; Louis, 16240; Vernice, 16240; Viola, 16240.
HAMMON, HAMMOND, Abigail, 743; Ashael, 12045; Caroline Mary, 16708; Charles, 18883; Christopher, 17634; Daniel, 18323; Delia, 2318; Emeline, 12045; Emily Isabelle, 14491; Esther, 14839; Eunice, 3960; Hannah Maria, 14491; Ira, 17634; Isaac, 2318; John Q., 17634; Jonas, 2318; Jonathan, 17,-235; Joseph W., 17634; Josiah Hovey, 7082; Julia, 10006; Lucinda, 18717; Lucy, 18323; Martha, 17235; Mary, 6315; Mary Adelaide, 15410; Mary J., 17634; Mason, 2318; Nathaniel, 19342; Nathaniel Kennard, 17634; Rebecca, 3960; Roxanna, 12509; Samuel, 421, 14491; Sarah, 3904, 3938; Sarah Ellen, 14491; Sarah K., 17634; Shuah W., 17634; Stephen B., 12144; Susan, 2318; Susanna Rice, 7082; Thomas, 3960, 14839; Vatina H., 17634; Virginia F., 12144; William Henry, 15410.
HAMPTON, Edward D., 16729.
HANAH, Abraham, 11690; James, 11690, 11692; Jennie, 11690; Orpha, 11690; William, 11690.
HANCE, Laura, 13624.
HANCOCK, Amos, 3939; Martha L., 12,-642; Olive, 11640.
HANCOX, Polly, 3939.
HAND, Alexander, 11513; Alice Mary, 10377; Amanda, 11205; Anna Eliza, 11513; Antoinette, 10377; Edwin Wheeler, 10377; Elias, 10377; George, 10377; Harper, 10377; Helen Florence, 10377; Howard Willis, 10377; Isabel, 10377; Jesse, 10377; Jesse Fletcher, 10377; John, 19465; Martha, 10377; Siba, 11156; Wheeler Gilrye, 10377; Willis Lorenzo, 10377.
HANDLEY, Hannah, 17580.

HANFORD, Frank, 5971; Joseph Platt, 5971; Lydia Ann, 13745.
HANLEY, Mary F., 19334; Robert, 19,-334; Sarah, 19334; Ursula, 14327.
HANNUSSON, Austin P., 1435.
HANSCOMB, James G., 18453; John B., 18453; Sarah Ann, 18453; Walter C., 18453.
HANSEN, HANSON, Barney, 13271; Caroline, 13890; Charles, 13271; Elizabeth, 13271; Hans M., 14564; Harvey M., 14564; Helen M., 14564; Henry, 13271; Ida M., 14564; Lewis, 9659; Matilda, 13271; Pearl, 12679; Sarah C. L., 5341; William, 13271.
HAPGOOD, Abbie V., 847; Abraham, 2032; Alice H., 532; Charles Warren, 532; Clara Learned, 532; Cyrus, 532; Cyrus Stowe, 532; Ellen Frances, 532; Emeline Louisa, 5124; George Henry, 532; Henry Augustus, 532; Hepzebeth, 12098; Ira, 5029; James, 847; Judith, 153; Leslie Albert, 5029; Lewis I., 5029; Lucy Bigelow, 5029; Mary, 153; Thomas, 153; Warren Elbert, 5029.
HARADEN, Sarah, 5434.
HARBACH, Charles Franklin, 10506; Olive Ann, 10506.
HARD, HARDE, Alice, 16335; Anson, 10277; Eddie, 16335; Eugenie, 16335; Francis, 18755; Harriet Jane, 9335; Helen Amelia, 10277; Sidney, 16335; Wheeler, 16335.
HARDIN, HARDEN, Betsey S. Bell, 945; Dennis, 14517; Elijah, 945; Frances Ann, 945; Rebecca E., 14517.
HARDER, Nicholas, 1582.
HARDING, Alphius, 8312; Anna Maria, 11400; Eliza Mercy, 8324; Emma, 6486; George, 8312; George Lewis, 8324; Harriet, 8312; Harriet Bethiah, 8324; Hattie Amelia, 2358; Henry W., 12581; Isaac N., 2358; John, 8324; John Wheeler, 8324; Lettie Frances, 12581; Oliver, 8312; Sewall, 8324; Sewall Brigham, 8324; William Greenough, 8324.
HARDY, Amos, 6809; Annie Eliza, 6859; Catherine S. Atwood, 6859; Charlotte Wheeler, 6859; Enos, 213; Fannie Pearson, 6859; Jonathan Titcomb, 6859; Manly, 6859; Manly Willis, 6859; Simon, 258; Walter Manly, 6859.
HARE, Mr., 3082; Anna Blanche, 10575; C. F., 11746; Catherine, 12349; Emma, 11746; Jacob, 3302; William, 10575.
HARFORD, Abbie, 9678; Sarah, 9680.
HARKINS, Laura, 9133.
HARKNESS, Phebe, 14485.
HARLIN, HARLAN, Mary, 13478; Susie K., 17413.
HARLOW, Abigail, 19147; Andrew Jackson, 781; F. L., 7074; Lewis, 19139; Thomas, 19150.
HARMON, Clarissa, 13929; Ellis, 14623; Sadie, 3660.
HARNED, Martha, 11198.
HARP, Martha K., 16070.
HARPER, Alexander, 10375; Blanche Margaret, 2517; Charles Franklin, 3087; David Neil, 3657; Florence, 13660; Joseph, 2517; Julia Ellen, 3657; Margaret, 10375; Nancy Work, 3657; Rosalie Sully, 3657; William, 3657.
HARPSTER, George W., 16811; Ida Ellen, 16811.
HARRELL, Mrs. John, 3090.
HARRIMAN, Harriet Olive, 14819.
HARRINGTON, Adah M., 1082; Carlisle Wheeler, 16375; Elbridge G., 476; Ephraim Wood, 16375; Irene A., 14961; Isaac, 357; Miriam, 357; Ruth Permelia, 16375; Sally, 13976; Sarah Belle, 16375; William B., 470; Ziporah, 357.
HARRIS, Abner, 9926; Almira, 11814; Andrew Hope, 18231; Archibald B., 11,-096; Caroline F., 2223; Charles C., 15,-468; Charles Casper, 15468; David, 15090; Deborah, 9926; Edward, 9945; Edwin Wheeler, 14709; Elizabeth, 3912, 5703; Elizabeth D., 19074; Elizabeth Susanna, 9023, 9041; Ella, 17702; Emma E., 9945; Experience, 12036; George, 14709, 16197; George Irving, 14709; Hope, 18231; Jeanette, 18231; John, 9945; John A., 11096; Mabel, 16,-197; Millicent Adaline, 15468; Minnie E., 10918; Norman, 9945; Noyes, 9937; Rachael, 12976; Rebecca, 4800; Robert, 9041; Sadie, 11284; Salome, 9949; Sarah, 9926; Sarah Emeline, 2457; Sarah Klouse, 13393; Tamar, 9928; William, 4800; William D., 4504.
HARRISON, Albert, 3082; Eliza, 3082; Ellen, 5391; Elsworth, 891; Emma, 6509; Gertrude Hortense, 891; Hannah, 774; Herbert Percy, 891; Jeremiah, 3082; John Swainson, 3082; Julia, 3082; Manton, 3082; Mary, 771, 3082; Rose, 15618; Susan R., 734; Ward Chipman, 3082; William, 771, 3082; William B., 16426; William Gray, 3082.
HARROD, Hannah, 102.
HART, HARTS, David, 15348; Delilah, 15346; Hannah, 15305; Jessie, 6601; John, 10955; Mame, 15159; Margaret Richmond, 14919; William A., 17527.
HARTEL, Agnes, 17621.
HARTHORN, HARTSHORN, Annie Alice, 14857; Martha, 17117; William M., 14857.
HARTLEY, Margaret, 11973.
HARTMAN, Ida, 3734.
HARTWELL, Miss, 13589; Abigail, 103, 128; Alonzo, 2112; Catherine, 7101; Catherine Luvia, 11280; Daniel P., 4891; Edwin, 18455; Elizabeth, 103; Emma J., 15940; Ephraim, 342; Hannah, 103; Jane, 103; Jerusha, 13930; John, 103, 147; Jonathan, 103, 147; Joseph, 103; Lucy Ann, 599; Mary, 103, 9932; Mary W., 18410; Rebecca, 103; Ruth, 103; Samuel, 103, 2138; Sarah, 103; William, 103.

HARVERCOTTA, John F., 7095; Margaret Lavinia, 7095.
HARVEY, Abner F., 15554; Agnes Calhoun, 15554; Arthur, 11843; Benjamin, 15317; George, 18226; Iva W., 11843; Jennie, 4564; Jessie, 11276; John, 15,-554; John Isham, 15554; Joseph, 10,-823; Joseph Oren, 10823; Laura E., 11,-843; Lavona Watkins, 11233; Leander, 14604; Mildred, 11843; Rachel, 18019; Rhoda E., 15554; Rufus, 9759; Samuel McKinney, 15554; Thomas, 11843; Wealthy, 6440.
HARWOOD, Clarence, 15375; Edith, 15,-375; Hannah, 102; Harriet Emily, 11,-319; Rhoda, 15375; W. F., 15375.
HASBOCK, Anna, 11840.
HASELTON, Alice, 936; John, 936; Mary C., 12984.
HASEY, Hannah, 18097.
HASHBERGER, Daisey, 16089.
HASKELL, HASKALL, Albert, 10229; Andrew, 16710; Anna, 16793; Bertha, 10229; Clara Augusta, 16710; Frances, 5464; Henry, 4376; Jane, 18362; Lydia, 580; Martha, 579; Nancy, 374; Phebe, 572; Rebecca, 4036.
HASKINS, Abijah, 14638; Alice Reed, 12,-545; Augustus G., 12545; Caroline Frances, 14638; Ernest, 1434; Fannie, 6811; Harlon D., 12545; Jonathan, 6811; Mabel, 1437; Marian H., 12545; Mildred Lois, 12545; Rebeckah, 6248; Whitney Otis, 1434.
HASLET, Goldie, 16572.
HASTINGS, Ada S., 1255; Adaline, 9932; Arvilla, 9932; Benjamin, 18916; Betsey, 4906; Catherine, 13603; Eliza, 13,-600; Elizabeth, 11683; Ensign Andrew, 9931; Eunice, 9617; Hannah Buckminster, 889; Hannah Eugenia, 889; John, 17327; Jonathan, 9932; Josiah, 9932; Matilda, 9931; Salome, 9932; Sarah, 9931; Sarah D., 1131; Shubel, 9932; Simon, 13600; Sophronia Josephine, 16,-265; Thaddeus, 9932; William, 889; William Harrison, 889.
HATCH, Abigail, 12767; Amelia, 16112; Anna, 10912; Hattie Cornelia, 917; Jane, 12449; Kate, 16236; Lozetta, 10,-912; Oliver, 10912; Reuben, 3925; Theodore, 10377; William F., 18419.
HATHAWAY, Auriel, 8306; Ebenezer, 10,-615; Louisa, 10615.
HATHRON, Jedidah, 236; Nathaniel, 18,-927.
HATTON, Frank, 10377; Jessie, 10377; Mary, 10377; Ruby, 10377; William S., 10377.
HATTSTAEDT, Louise M. C., 11517.
HAUGH, Sarah, 7503.
HAUNS, Valerian V., 16480.
HAVEN, HAVENS, Miss, 14494; Dorcas, 12977; Frances, 13435; Hannah, 2575; James, 2563; Margaret A., 4363; Martha, 17081; Mehitable, 2563; Moses, 254.
HAVERON, John, 3564; Kate L., 3564.
HAVILAND, Ebenezer W., 18516; Michael, 18087; Sally Angeline Dayton, 18087.
HAWES, Charles, 13812; Eliza R., 8310; Ellen Maria, 7084; Fred G., 6845; Nancy, 8310; Richard, 3082; Roswell, 8310.
HAWKINS, Miss, 16028; Abbie Marian, 19516; Ann, 18180; Edward, 14458; Elmira, 10352; Hayes Wheeler, 15514; Isaac Newton, 15514; John Howard, 14458; Samuel, 10357; Sarah, 9768.
HAWKS, Matthew, 18920; Micajah C., 18920.
HAWLEY, Betty, 5741; Ella Francelia, 2511; Hannah, 5753; Jerusha, 14442; Joseph, 5804; Mabel, 11785; Mary, 3370; Matthew, 5741; Merritt C., 3366; Miriam, 5700; Naomi, 12383; Phebe, 3078; Polly, 12887; William, 16466.
HAWTHORNE, Jane Ann, 1093.
HAY, Isabella, 10497.
HAYDEN, Edward B., 18490; Elisha, 4902; Elizabeth, 5421; Lucy, 268; Moses, 17602.
HAYES, HAYS, Miss, 15552; Abbie, 8533; Ann, 17156; Augustus, 1300; Charles, 15368; Elizabeth, 15788; Judith Ella, 1300; Katie, 15787; Margaret, 501; Margaret Jane, 15368; Mary Colum, 6474; Mary Seagar, 3555; Robert, 3191; Silas, 3191; Susan, 3555; William, 3555.
HAYLETT, Aggie, 11867.
HAYNER, Aaron, 11925; Sarah Catherine, 11925.
HAYNES, Abigail, 18911; Ann B., 17194; Elnathan, 18615; George N., 1677; Hannah, 2101; Jane Maria, 5011; Jerusha, 4769; Polly, 18378; Rebecca, 335, 2058; Samuel Brown, 5011; Walter, 280.
HAYWARD, Abigail, 18374; Anna, 18374; Ellen, 2352; Ephraim, 18374; Franklin, 13096; George, 2352, 18374; Huldah, 18388; Martha, 18374; Mary, 2038, 2063, 18374; Myra, 13024; Priscilla, 172; Simeon, 103.
HAYWOOD, J. S., 10223; Lucy, 14705.
HAYWORTH, D. S., 13008.
HAZARD, Elizabeth, 13527; Griffin B., 13527; Hannah Mary, 6375.
HAZELTON, Cutler, 1004; Edgar, 1004; Frazier, 1004; Frederick, 1004; Lyman, 1004.
HAZEN, HAZZEN, Frank, 14819; Jacob, 14819; Norman, 18508.
HEAD, Amelia Eastman, 17002.
HEADLY, Samuel, 17096.
HEADRICK, Emma, 14107; Thomas, 14,-107.
HEALD, Alice, 6869; Amos, 18320; Daniel, 18320; Dorcas, 18320; Elizabeth, 18320; Fidelia, 14709; Hannah, 6845; Jesse, 18320; John, 14709; Lois, 685; Lucy, 19208; Mary, 18320.

HEALEY, Edward, 11280; Emma Adelaide, 11280.
HEAP, David Porter, 3500; Robert, 3500.
HEARD, Susanna, 641.
HEARSEY, Mr., 7517; Mary, 15313.
HEASLEY, Hal, 16972; Harrie, 16972.
HEATH, Abbie Jane, 5098; Caroline, 10,-002; Charlotte, 13150; Edward L., 18,-780; Elizabeth, 17803; Hannah, 5442; Hiram, 18778; John S., 4357; Julia Ann, 3548; Lot, 17803; Lydia Ann, 17803; Mary, 18988; Pedee, 4335; Phebe, 18406; Walter C., 14310; Walter Leighton, 14310.
HEBBARD, Hannah, 937; John, 937; Lucy Ann, 937.
HECKEL, John Henry, 10578; Mary, 10,-578.
HECOCK, Lucy, 5765.
HEDDEN, Mary B., 4320; Rose, 16752.
HEFFLON, George, 12483.
HEHRLEIN, George Frederick, 15995; Margaret Wheeler, 15995; Max Edward, 15995.
HEIFNER, Lida A., 14137.
HEINLEIN, Kate, 17779.
HEINRITZ, Alma, 17482; Bernice, 17,-482; Clare, 17482; Earl, 17482; Edward, 17482; Frank, 17482; Hattie, 17482; Hazel, 17482; Henry, 17482; Irene, 17482.
HEINTZ, Clara, 12832.
HEINZERLING, Meta, 13363.
HEITZ, Gertrude Katherine, 14408.
HELLER, Hannah Caroline, 11498.
HELM, George, 6421; Magdalena, 6421.
HELVEY, William B., 11948.
HEMENWAY, Hannah, 642.
HEMPSTEAD, Abigail, 3954.
HENDALL, George, 14150.
HENDAY, Mary, 17575.
HENDERSON, Mr., 3371; Sarah, 10858; Thomas, 9903.
HENDRICKS, HENDRICK, Benjamin W., 6459; Eleanor, 12564; Fanny, 6459, 19180; Harriet Orilla, 12562; James B., 14098; James M., 14098; Wing, 6459.
HENDRICKSON, Minnie, 18011; Sarah Ann, 4499.
HENDRY, Jeanette Leary B., 4953; Margaret Elizabeth, 17723; Thomas Johnson, 17723.
HENMAN, Betsey, 205.
HENRY, Alanson Johnson, 8273; Cara, 14888; David, 8273; Edwin, 8273; Elizabeth, 8273; Francis, 8273; Hannah, 8273; Harriet, 8273; J. N., 17255; James, 14888; Johnson, 8273; Joseph, 17255; Mary E., 5971; Mary Pierce, 8273.
HENSHAW, Daniel, 7005; Mary Belcher, 7005.
HENSON, Charlotte, 17488.
HEPBURN, Elizabeth Wheeler, 3154; John, 3154.
HERBERT, Adrian Virgil, 11522; Adrienne, 11522; Anna Matilda, 11895; August, 11895; Charles, 2363; Clara Belle, 11522; Elizabeth, 3507; Flora, 2363; Harold Henry, 11522; Harriet, 2363; Margaret, 11895; Mary Elizabeth, 11522.
HERCHMER, John, 17294; Lyle, 17294; Robert A., 17294; Robert Leigh, 17294; Robert McLean, 17294.
HERDMAN, Marietta, 17068.
HERRICK, Addie Alice, 16070; Annie Chapin, 9663; Carrie F., 17211; Elizabeth, 163; Eunice, 4386; Guy A., 18,-078; Hannah, 14151; Hattie, 15666; Howett, 9504; Joanna, 17947; Jonathan E., 9663; Josephine A., 9663; Josiah A., 9663; Laura Dana, 9663; Lyman, 16070; M., 5051; Rachel, 18,-860; Relief, 13267; William H., 17211.
HERRIDGE, Dorothy, 12051.
HERRING, Agnes, 3683; Benjamin, 10,-016; George, 10896; Jonathan, 15016; Lillia Jane, 10016; Sarah Alberta, 15,-016.
HERRINGER, Edith, 13269.
HERRINGTON, Faithful, 14353; Polly, 253.
HERRON, Daisy, 1314.
HERSEY, Benjamin, 18659; Christine Nancy, 12879.
HERTENSTEIN, Mr., 15341.
HESEMAN, Christian, 10873; Margaret, 10873.
HESSE, Charles, 14052.
HESSEY, Frances, 13170.
HEWER, George Charles, 19422; William H., 19422.
HEWES, Mary Elizabeth, 3317.
HEWETT, HEWITT, Alice S., 14451; Anna, 3920, 3922; Anna Maria, 13198; Benjamin, 15216; Carlton Chauncey, 15216; Charles, 3922, 4011; Charles Grandison, 4152; Cyrus, 3995; Desire, 3995; Dethic, 3920; Eli, 3922, 4152, 4239; Elias, 4101; George W., 4239; Hannah, 3922, 3931, 3977, 4151; Henry, 3945; Israel, 3922, 4060; John Davis, 15566; Joseph, 3931; Luella Lucinda, 15216; Lydia, 4101; Margaret, 4157; Mary, 3922, 4011; Mary L., 795; Nabbie, 3995; Nancy, 4060; Palmer, 3922; Patty, 3995; Perez, 3922; Rufus, 3914, 3995; Stanton, 3922; Wealthy, 3984, 4268.
HEWLETT, Josephine, 3538; Robert V., 3538; Ruth, 3538; Theodosia, 3538.
HEYSER, Ella May, 16067; Miles, 16067.
HEYWARD, Katherine, 5051; Mary, 19,-051.
HEYWOOD, Jonathan, 263; Rebecca, 2024; Sarah, 263, 2031; Sarah Melvina, 444.
HIBBARD, Helen Augusta, 16032; Jessie, 13068; Joel, 16032.
HIBBS, Miss, 12633.
HICE, Nancy Elizabeth, 11852; Samuel Henry, 11852.
HICKMAN, Mary, 3307.

HICKOK, HICCOCK, Frances Whelpley, 2214; James, 2214; James W., 2214; Mary Mather, 2214; Sarah, 17715.
HICKS, HIX, Benjamin, 6266, 6541; Elizabeth J., 17275; Hezekiah, 19158; Jotham, 6300; Judith, 6267; Lorinda, 18281; Louis, 17275; Mary, 16392; Mary Belle, 6541; Priscilla, 9570.
HIDE, Sarah E., 18366.
HIGBEE, Edward, 10268.
HIGGINS, Mary Louise, 6573; Nathaniel F., 423; Sarah Alpha, 12290; Thomas, 12290.
HIGGS, George W., 17750; Martha Mabel, 17750.
HILDRETH, Achsah, 9773; Eliza, 17117; Elizabeth, 4806; Elther, 18966; George, 977; Lucy T. Winslow, 977; Merrill, 10055; Sophia A., 977; Warren R., 9785.
HILL, HILLS, Abedia Salee, 10399; Abigail, 5411; Abigail B:, 751; Adeliza, 2101; Anna Armistead, 10498; Avis Wheeler, 11256; Bert, 14650; Caleb, 18837; Charles, 16255; Charles S., 591; Cordelia A., 753; Daniel, 5411, David W., 591; Dorothy Scripture, 11404; Elizabeth, 11256, 17135; Elizabeth May, 5319; Elizabeth Wason, 753; Elmo, 14,-665; Erskine, 17135; Eva, 17370; Frances, 2855; Francis, 753; Frank Sidney, 7144; George, 14665; Grace, 5122; Hannah, 2098; Henry, 5411, 14112; Ida Mae, 10825; Jennie E., 591; John, 14650, 17370; John J. P., 14665; Jonas, 591; Joseph, 5411; Josiah, 5411; Lavinia, 413; Lillian, 2252; Lucretia, 591; Luella, 4379; Lydia, 3743; Lydia F., 9846; Maria N., 9805; Marie Antoinette, 12885; Mary, 3083; Mary Eliza, 10937; Mary W., 633; Maud, 12,-482; Maybelle Helen, 7144; Nancy, 10,-814; Nathaniel, 5411; Olive, 16255; Patience, 9655; Peggy, 268; Phebe, 11595; Polly, 9572, 11394; Sally, 2032; Samuel, 216, 5411, 8267, 18627; Sarah, 14437, 14517; Sarah L., 12813; Sidney A., 7144; Susan, 4455; Sybil, 528, 2898; Walford Alvord, 11404; William, 2855, 5411; William W., 11256.
HILLARD, Emma Abi, 3512; Oliver Burr, 3512; William Horace, 4340.
HILLEN, Elizabeth Raven, 9025; Solomon, 9035.
HILLIKES, Fanny C., 10914.
HILLSMAN, Sophia Mariah, 3087.
HILTON, Charles Henry, 14253; Frank Arthur, 12194; Helen Irene, 14253; John Waugh, 2324; McDonald Brooks, 14253; Susie, 15794; William, 18425.
HINCHCLIFFE, Sarah Adelaide, 1381; William, 1381.
HINCHE, HINCHER, Samuel, 18600; Tryphena, 15708.
HINCKLEY, Abel, 3996; Barnabas, 7068; Mary, 7068; Phebe, 3925.
HINDMAN, James Ross, 10888; Katie Devenbaugh, 10888.
HINDS, Benjamin, 6820; Elmira, 742; Fred Lincoln, 523; George Henry, 5371; William, 12213.
HINE, HINES, Charles, 18387; Edwin, 18387; Elizabeth, 15328; Mary, 2748; Mary Jane, 18387; Stephen, 2748.
HINMAN, Betty, 2903; Calvin, 18870; Charles E., 12067; Curtis L., 5935; Frank Wheeler, 5935; Mary E., 13242; Virgil V., 12561.
HINSDALE, John Alvord, 12353; Margaret Stuart, 12353.
HISCOCK, Lois, 883.
HISS, Henry Willard, 13050; John Knowlton, 13050.
HITCHCOCK, Caleb Eton, 17642; Mary, 12535; Mina, 12261; Pownal, 12535; Sarah, 7922.
HITCHINS, Catharine, 10235.
HITT, Charles, 13656; Frieda, 13656; William, 13656.
HOADLEY, Edward A., 19022.
HOAG, Arthur, 12602; Arthur E., 12,-602; Harvey H., 12602; Mary, 15141; William, 17062.
HOAR, Alfred Hurd, 2070; Benjamin Franklin, 2070; Caroline Pamelia, 2070; Charles, 2070; Charles Everett, 2070; Edmund, 2070; Edmund Frank, 2070; Edward Franklin, 2070; Elizabeth, 2070; Eunice, 2070; Franklin, 2070; George Emery, 2070; George Henry, 2070; Hattie Adelia, 2070; Isaac, 2034; John, 2070; Joseph Henry, 2070; Leonard, 2070; Leonard Alfred, 2070; Lucy, 2044; Maria Adeline, 2070; Mary, 2069, 9990; Mary Elizabeth, 2070; Mary Frances, 2070; Mary Wheeler, 2070; Mira Ann, 2070; Nellie F., 902; Rebecca, 246.
HOARD, Eugene, 15732; Frederick R., 14127.
HOBART, HOBERT, Alice H., 9868; Benjamin W., 4933; Charles, 16931; David, 222; E. A., 4933; Elizabeth, 3914; Eunice, 222; Florence, 9868; Frank Waldo, 4933; Frederick B., 9868; George A., 9868; Kirk West, 4933; Lillian Belle, 16931; Lucy Isabelle, 939; Mark, 16400; Pauline, 9868; Reuben, 939; Rufus A., 9868; Rufus H., 9868; Sarah, 222; Sarah W., 9868; William, 200.
HOBBS, Margaret A., 14945; Sarah Ann, 14910.
HOCKLEY, Mary, 17754.
HODGE, HODGES, Almira Sophia, 2571; Amos, 15181; Antoinette, 6845; Elsie, 14690; Fanny Mary, 2571; Jane, 18,-552; Jesse, 14690; Kate, 14690; Le Roy L., 13744; Lillian, 18371; Lydia Lorraine, 2346; Mary Lee, 11436; Nora Ida, 17268; Silas Henry, 2346; Thomas, 205; William, 17268.
HODGMAN, Miss, 10207; Elizabeth, 14,-

705; George Henry, 14710; Hannah Lucille, 14710; John, 14705, 14710; John Edmund, 14710; Josiah, 2029; Lucy Elizabeth, 14710; Nancy, 14710; Permelia, 2070.
HODGSON, Ezra, 17443.
HODSON, Frank, 18079.
HOE, Caroline Emeline, 11091.
HOFFMAN, HOFFMANN, Anna Maria, 10578; George William, 13524; Grace Wilhelmina, 13524.
HOFLAND, Josephine, 11102.
HOGAN, Hannorah, 13622.
HOGUE, Jahue, 12803; John, 12803; Kellie, 12803; Mary, 12803; Robert, 12803; Susan Ann, 12803; William, 12803.
HOIT, Abby Little, 18415; Charlotte, 18,-415; Daniel, 18873; Hazen, 18415; Hazen Lawrens, 18415; Jabez, 18415; James Hamilton, 18415; Louisa Ann, 18415; Mary Jane, 18415.
HOKE, Amos F., 14541.
HOLBERTON, Catherine, 2843.
HOLBROKE, Namon, 535.
HOLBROOK, Ann, 4009; Anna, 11305; Arthur Howard, 10779; Caroline Maria, 13513; Charles W., 5130; Clarissa Gleason, 8274; Eli Wheeler, 8274; Elizabeth Stone, 8274; George Howard, 10779; Hannah, 8274; James, 8274; Mary, 2714, 11237; Matilda, 18975; Nabby, 19184; Patience, 2719; Richard, 2714, 2719; Salem Towne, 13513.
HOLCOMB, Eliza, 6386.
HOLDEN, Almira, 1662; Elizabeth, 9615; George Leland, 10428; John, 150, 18,-576; Le Roy Leggee, 10428; Lucy, 2058; Stephen, 1662.
HOLDER, David G., 4859; Joseph, 4889; Mary, 4889; Sarah, 4889; William, 4892.
HOLDERMAN, Salome, 9708.
HOLDREDGE, HOLDRIDGE, Mr., 4167; Deborah, 14674; Heman James, 4463; Jessie Wilbur, 4463; Susan Esther, 4463.
HOLLADAY, HOLLIDAY, Mr., 11809; Albert, 11809; John, 18670; Josiah, 11809; Roxey, 11809.
HOLLAND, Ann Rebecca, 9100; Elizabeth, 252; Ellen Maria, 16903; Margaret, 17384; Martha, 429; Samuel, 252; Sarah, 252.
HOLLAWAY, HOLLOWAY, Betty, 7003; Carrie, 4379; Elizabeth, 155; William, 7003.
HOLLENBECK, James F., 11869; John, 9751; John V., 3250; Mary Ann, 13,-737; Rachel, 13739.
HOLLEY, Edward Hotchkiss, 13247; Francis Newman, 13247; Homer Rossiter, 13247; Horace Hotchkiss, 13247; Irving Brinton, 13247; Lawrence Hincley, 13247; Lillie Wheeler, 13247.
HOLLISTER, Amanda, 3378; Caroline Eleanor, 13460; Joseph L., 18992; Mary Ann, 13464.
HOLLOCK, Sarah, 11631.
HOLMAN, Nelson, 18346; Rebecca, 10320.
HOLMES, HOMES, Abigail, 3939, 3960, 13064; Alfred Wheeler, 3363; Alonzo, 13329; Amos, 3939; Ann, 722, 14273; Annah, 3967; Barzillai, 18651; Betsey, 2189; Carolyn, 1329; David Edward, 4315; Deulanna, 8285; Edward, 3939, 4315, 4317; Elizabeth C., 18728; Emeline, 4317; Esther, 3939, 4144; Eunice Matilda, 12887; George C., 13064; Hannah, 2284, 4048, 15459; Harriet Melissa, 4317; Harris, 3363, 3371; Hattie Estella, 4315; Heman, 12887; Henry A., 1329; Isabell, 17381; Jeremiah, 3925; Jeremiah S., 8273; John, 3922, 3969, 3981, 4048, 4056, 4086; Jonathan, 3939; Joseph, 3960; Joshua, 3939, 3960, 4014; Lottie Amelia, 13329; Lucy, 2189, 3969, 9928; Luke, 3363; Mahala, 17766; Martha, 3960; Marvin, 3960-a, 3978; Mary, 3939; Mary Zerviah, 4315; Mercy, 3939, 3960; Polly, 2189, 3960; Prentice, 4317; Prudence, 3939, 3951; Richard, 3939; Roswell, 3960; Ruth, 2189; Sarah, 3939; Sarah Maria, 3363; Silas, 4315; Silas Prentice, 4315; Temperance, 3910; Thankful, 3939; Thomas, 3914, 9928; Wayland, 4317; William, 2189, 3939, 4014.
HOLRAN, James, 3254.
HOLT, Aaron, 955[9]; Alma Tressa, 16492; Amos, 9552; Anna, 13544, 17369; Annes Frank, 10820; Edgar Wheeler, 10820; Eunice, 18818; Flossie Adelia, 16492; Georgia F., 974; Georgia G., 18961; Hannah, 609; John Tabb, 10,-498; Lemuel, 4958; Liberty, 19408; Lydia, 14817; Mary, 610; Mary Tabb, 10498; Mastin, 9552; Minnie E., 9694; Moses, 9552; Orinda Susan, 4958; Robert, 16492; Ruth Evelyn, 10820; Sarah Augusta, 14187; William Hamilton, 10820.
HOLTON, Belle, 3466; Mary, 6432.
HOLWAY, Alexander H., 12716; Sarah C., 12716; Sarah Oceana, 12716.
HOLYOKE, Clara Amanda, 7074; Ella Harriet, 7074; John, 7074.
HOMMEDIEU, Carlton W., 12948; Daniel, 12948; Marion, 12948.
HOMYER, Helen, 14540.
HOOD, Amanda, 2517; John, 6237; John K., 6400.
HOOPER, Mr., 15936; Harry G., 10352; Rachel, 9056; Sarah, 8282.
HOOVER, Clara Helen, 13935; Della Coulter, 13935; Elizabeth Louise, 13935; Stephen Clark, 13935.
HOPE, Charlotte Amos, 9120.
HOPEWELL, Emma Louisa, 11465; Matthew, 11465.
HOPKINS, Amelia, 12500; Caroline Marsh, 4462; Elizabeth, 18449; Jane, 13507; Joann Lankester, 2329; John,

2213; Josiah, 12500; Keziah, 18896; Mary M., 4509; Roswell, 13458; Salina, 13458; Samuel, 4462; Sarah Ann Worthington, 2213.
HOPKINSON, Mr., 19538; John, 17589.
HORKINS, Abial, 12498; Barner, 12498; George, 12498; Oscar, 12498; Sarah, 12498; William, 12498.
HORNE, Elizabeth Worthington, 3507; Herman Harrell, 3507; Julia Carolyn, 3507; William Henry, 3507.
HORNER, James F., 15942; John, 18631.
HORR, Abel, 6440; Harriet Catherine, 6440.
HORTON, Abiel, 18402; Barnet, 6348; Carl Fred, 12666; Charles H., 15849; Chloe Ann, 18375; Comfort, 19149; Daniel, 18375; Deborah, 8335; Edward Hiram, 18375; Elizabeth, 6247; Forrest, 12666; Frank T., 6504; George Leonard, 18375; Jarvis, 19179; Joanna, 19149; John W., 6384; Josiah, 10331; Lavina Martin, 18375; Lydia, 6221, 6267, 6331; Mary A., 9522; Matilda B., 6504; Mehitable, 6348; Minor, 11988; Nancy M., 19161, 19179; Patience, 6348; Philip, 19149; Sally, 6294; Sarah, 6266; Shubael S., 6504; Shubael Wheeler, 18375; Simeon, 18375; Simeon Ferdinand, 18375; Solomon, 6356; Submit, 6250.
HOSELEY, Henry H., 5041.
HOSFORD, Eunice, 13175; Mary Istelle, 3082.
HOSMER, HOSMORE, Abigail, 115, 119; Amos, 2032; Anna, 5501; Beulah, 168; Cyrus, 781; Dolly, 2064; Dorothy, 2012; Hannah, 12062; Henry Joseph, 781; Joel, 18351; John, 2065; Joseph Henry, 781; Louise P., 18202; Lydia, 781; Martha, 781; Mary, 158, 10202; Patty Barrett, 781; Rebecca, 5011, 18351; Samuel, 12664; Samuel Gilman, 12664; Sarah Parkman, 781; Stephen, 115, 119, 2012, 10202; Thomas, 103.
HOTALING, William, 15291.
HOTCHKISS, Miss, 3230; Fannie A., 6469; Lawrence S., 2479; Louisa Augusta, 5999; Samuel G., 6469.
HOUGH, Hattie Ella, 13245; Kate, 15330-a; Margaret Anne, 15619.
HOUGHTON, Asa, 11646; Celia, 761; Chesley, 525; Donald, 525; George E., 525; Harlan P., 14558; Nettie Russell, 14558; Ruth, 525; Seth, 19402; Sophronia W., 5090; Sophronia Willard, 5092.
HOUPT, John Godfrey, 18850.
HOUSE, Emma F., 9522; Jennie A., 15,773; Joseph Scott, 12789.
HOUSTON, Frank, 10487; James Edward, 10487; Jane M., 3688; Joel Wheeler, 10487; John, 10467; John H., 10487; John Henry, 10487; Julia Eva, 10487; William Henry, 10487; William Wheeler, 10487.
HOVEY, Elizabeth, 539; Harriet F., 16,848; Jane Eliza, 15433; Martha, 16678; Mary A., 539; Stephen, 15433.
HOWARD, Ann, 9026; Austin Burr, 18,372; Benjamin, 9026; Celia, 10492; Elisha P., 18487; George Bassett, 2070; Harriet Ann, 3534; James, 9026; Jesse C., 18372; John B., 18486; John William, 9026; Lillian Augusta, 11942; Louisa, 5177; Mary, 8518, 9871; Mary Isabel, 11942; Polly, 4390; Rachel, 8519; Rhesa, 9026; Robert A., 11942; Rosetta, 6019, 15472; Sarah Adelaide, 2361.
HOW, HOWE, HOWES, HOWS, A. Anna, 982; Abraham, 736, 7508; Alanson, 5140; Alanson S., 5132, 5161; Annie Louisa, 5025; Betsey Bird, 736; Candice, 5002; Catherine Corledge, 844; Charles Amos, 18371; Chauncey, 17724; Chester A., 5140; Christiana, 7090; Clemons, 17724; Cordelia B., 5132, 5140, 5161; Deborah, 229; Dolly, 642; Dorothy, 9552; Eber, 5025; Edward, 12117; Edward Francis, 18371; Eliakim, 16044; Ella L., 5132; Esther Frances, 18371; George Edwin, 18371; Gertrude Bigelow, 5140; Gideon, 358; Hannah, 162; Hannah W., 9645; Harriet Frances, 5527; Hazen Wheeler, 5527; Helen, 17724; Helen Louisa, 18371; Henry, 5346; Ira Allen, 18371; Isaac, 7512; Jared S., 5527; Jesse Barker, 18331; John, 642; John Perkins, 18,371; Jonah, 18336; Lillian May, 12,117; Lucretia, 358; Luther, 10322; Lydia Adele, 6548; Martha, 2342; Martha Ann, 18371; Mary, 3507, 7512, 18394; Mary Jane, 18371; Nehemiah, 19088; Olivia A., 5161; Perkins, 18,371; Persis, 4816, 16044; Persis L., 17680; Phineas, 5527; Phineas Berkley, 5527; Rachel Shaw, 736; Rebecca, 16044, 18913; Rebecca B., 5088; Richard Arthur, 6548; Samuel, 5020; Sarah, 4897, 9651, 17105; Sarah Elizabeth, 7084; Sarah Helen, 5527; Sophronia, 10322; Squier, 9651; Submit, 7512; Susan L., 10183; Thadeus, 18336; Thomas Herbert, 18371; Thomas R., 8313; Wheeler, 17724; William Henry, 18371.
HOWELL, Henrietta Maria, 9317; Martha Leah, 11021; Reading, 9317; William, 11021.
HOWENS, Adeline, 14944.
HOWEY, Anna Maria, 9336; Benjamin Matlack, 9342; Mary Isabella, 9342.
HOWLAND, Abiah, 12077; David, 17840; Elizabeth, 6869; Isaac, 3228; John, 12077; Maria A., 768; Mary, 17840.
HOXIE, Johanna M., 2307.
HOYT, Annie Estella, 1054; Augustus D., 11813; Christine Deborah, 15863, 16,043; Delia, 18209; Edwin, 18341; Elma E., 11813; Enoch Lorenzo, 1054; Ephraim, 11813; Ephraim W., 11813; George W., 11813; Hezekiah, 10461;

Ira, 1054, 5896; James T., 13870; Jane Miller, 1054; Katie Carter, 3728; Keeler, 16043; Louise, 5896; Lucy B., 12171; Lydia, 11813; Malinda, 13870; Matthew, 11813; Rachel, 13870; Robert Miller, 1054; Ruth Williams, 11371; Sarah C., 3581; Sarah J., 17853; Sophia, 5494; Stephen, 3728; Theda A., 11813; William Frederick, 11813.

HUBBARD, Abigail, 9619; Abigail (Smith), 758; Abraham Wheeler, 13,-594; Adelia S., 19375; Allen, 6489; Amos, 758, 9752; Anna, 4452, 11870; Armanda W., 18450; Azubah, 9552; Caroline, 13594; Charles, 4452; Charles A., 491; Clarissa, 13594; Clyde Thornton, 14818; Edward Reed, 6489; Edward Warren, 13594; Eli, 13594; Ellen M., 378; Eloise Barrett, 6489; Fannie E., 860; Fanny, 9619; Frank, 4452; Frank Allen, 6489; Frederick, 4452; George B., 18342; Harold, 11870; Harold Esmot, 14818; Harriet M., 18,-450; Helen Wheeler, 6489; Hiram W., 13620, 13621; Isaac M., 11860; J. J., 4452; James, 9761, 18450; James Robert, 14818; Jenison J., 9619; Jennie Elizabeth, 6489; Jonas, 13594; Jonathan, 9619; Joseph, 11870; Laje H., 12677; Leonard Field, 6489; Lewis, 9619; Lucy Ann, 11860; Lyve Ann T., 18450; Martha Maria, 13594; Mary, 19212; Mary N., 8306; Mary Wheeler, 13594; Nancy Jane, 16782; Ophelia, 9761; Ophelia S., 18450; Peter, 9761, 13594; Philena, 758; Polly, 19518; Robert C., 11870; Russell, 13594; Samuel, 9619, 18770; Sarah, 2088, 9752, 13594; Sophia, 9619; Thomas, 431; Waldo Henry, 14818; Warren, 9761; Warren B., 18450; William, 4452; William H., 14818.

HUBBELL, Abby Lavinia, 11241; Calvin, 11241; Calvin Wheeler, 11241; Caroline Theresa, 11241; Caroline Wheeler, 11241; Charles C., 12385; Charles Gilbert, 11241; Charles Hay, 11241; Charles Henry, 11241; Charles Wheeler, 11241; Clara, 11157; Eliza Antoinette, 11241; Elizabeth, 11241; Gould T., 12385; John, 5730; Lavinia M., 12385; Lucy, 11241; Lucy Williams, 11241; Maria Theresa, 11241; Minor C., 12385; Nellie C., 3497; Patience, 5741; Phebe M., 15248; Robert Sanderson, 11241; Ruth, 11241; Silas, 12407; Zadoc Melancthon, 11241.

HUBBS, Fannie E., 14489; Mary, 10543; Platt R., 14489.

HUCKINS, Adelia A., 16487; Eli, 16487; John, 14220; Jonathan B., 616; Rosalie Luella, 14220.

HUDMAN, Arthur, 11045; Gerald Everett, 11045; Jerome, 11045; Orson, 11,-045; William Alvin, 11045.

HUDNALL, Annie Gentry, 12298.

HUDSON, Clarence, 12862; Daniel, 12,-862; Edna, 12862; Ella, 1003; Elvira, 1003; George, 15332; Harriet, 1003; Howard, 12862; Lloyd, 12862; Nancy, 1003; Wilbur, 1003; William, 1003.

HUES, William, 2916.

HUFFAKER, Catherine, 14507.

HUFFMAN, Bertha, 12604; Dolla Miranda, 10968; Earl Fitch, 10968; Herbert L., 10968; Herbert Wheeler, 10,-968; Joseph, 12604; Loretta Purl, 10,-968; Myrtle Eunice, 10968; Russell George, 10968; Vancha Mabel, 10968.

HUFFSTODT, John Franklin, 4581; Robert Wheeler, 4581.

HUFFT, Charles Edward, 14818; Harriet Leona, 14818; Philip George, 14818.

HUGHES, Mr., 3239; Miss, 17144; Humphrey, 14065; Margaret, 19330; Mary, 14065; Mary E., 18331; Sarah, 14065.

HULBERT, Dora M., 6584.

HULL, Alonzo, 3650; Alvena, 10935; Amos, 4081, 4097, 4107; Anna, 4101; Elias, 4963; Elizabeth, 19188; Ellen, 4963; Esther, 4081; Esther W., 4097; Hannah, 13529; Henry Hayden, 13637; Irving, 3126; Jeannette, 3126; John, 3126; Julia Knox, 5874; Latham, 3923, 3965, 4097, 4107; Levi, 5875; Martha, 14198; Martha W., 4097; Mary Augusta, 5875; Mattie J., 3650; Minnie, 14469; Samuel, 4963; Sarah, 5874; Sarah L., 5875; Stephen, 3965; Susan, 3950; Thomas L., 4097; William, 5874.

HULSE, Charles, 9347; Lester K., 10,-932; Letitia Collins, 9347; Sarah Auzella, 10932; Sophia E., 11087.

HUMASON, Joel, 13224; Patience, 13, 220; Samuel, 13220.

HUME, HUMES, Margaret Bailie, 15848; Miriam, 18720; Thomas, 15848.

HUMISTON, Charles Edward, 10889; Helen, 10889; Hiram, 10889; Homer, 10889; Margaret, 10889; Ruth, 10889.

HUMPHREY, Anna W., 10487; Charles, 15190; George S., 15190; Katherine, 3563, 15190; Mary E., 15190; Sarah, 2682; Sylvanus, 3216; Tacie, 3318; William R., 15190.

HUNGERFORD, Delazon, 13811; Hannah, 13811; Juliette, 13811.

HUNN, Cornelia V. E., 10447; John S., 10447.

HUNT, Alexander H., 7983; Alfred, 17,-572; Arthur M., 5113; Caleb, 18654; Charles Eugene, 16137; Cornelia H., 7983; Deborah, 10635; Eliza Jane, 2332; Elizabeth, 2046, 13717; Ephraim, 9774; Frank Wheeler, 16137; Frederick William, 3452; George, 17572; George E., 7983; George R., 9890; Grace H., 7983; Hannah, 7006; Harold Wheeler, 3452; Irene Mildred, 3452; Israel, 4811; John, 2033, 7006; John F., 17572; John L., 16137; Joseph Reese, 3452; Lydia, 11238; Mary, 10757; Muriel Evelyn, 3452; Paul, 17572; Peter, 10,-

635; Ruth, 4806, 17809; Ruth H., 7983; Sarah, 2033; Sarah Weeks, 12,-196; Simon, 2046; William, 4765, 4806, 4807, 4827, 17809.
HUNTER, Abby, 513; Charles H., 15681; Charles Wheeler, 13256; Cora E., 15681; Emma Angeline, 2448; George L., 15,-681; Harrison, 2448; Jane, 17099; Mary Estelle, 11150; Susan, 3985, 17,-720; Walter Lewis, 13256.
HUNTING, Abigail, 415; Ebenezer, 415; Hannah, 415.
HUNTINGTON, Harriet M., 13115.
HUNTLEY, Caroline G., 19392.
HUNTOON, Abigail, 15218; Clara Belle, 10706; Hazel M., 13120; James, 10706.
HUNTRESS, Charles Howard, 18327; John William, 18327; Thomas H., 18327.
HURD, Albert, 2070; Alfred, 2070; Augusta, 2229; Benjamin, 3065; Betty, 7922; Ebenezer, 3244; Henry Baldwin Harrison, 5996; Katherine Eliza, 5996; Lucy Sophia, 16282; Mary Elizabeth, 2070; Mary Frances, 5996; Thomas, 2070; Truman Ebenezer, 5996; William, 2229.
HURLBURT, Titus, 18814.
HURLBUTT, Henrietta, 13147; Horace, 16372; Isaac, 13147; Malona Potter, 16372; Orzo B., 755.
HURLEY, Ellen, 16264.
HURST, M. T., 11958.
HURTT, Marion Raymond, 9115; Norman Francis, 9115; Walter Ralph, 9115; Walter T., 9115.
HUSBAND, Richard Fenton, 16376; William Walter, 16376.
HUSE, Cora De Etta, 3603; William, 3603.
HUSSEY, Emily Chase, 8346.
HUSTED, Mr., 6411; Mary Elizabeth, 3391; Uzal, 3391.
HUTCHENS, HUTCHINS, Fanny, 4581; Frank Leon, 4378; Harriet, 1254.
HUTCHINSON, David, 627; Rawson, 1584; Rowena, 1584; Susan, 9521.
HUTTON, James, 17265; Nancy, 16419; Susanna, 17265.
HYATT, HIAT, Clinton Ballou, 14009; Dorothy Ruth, 14009; Nathaniel, 10,-830; Olive M., 13124; Sarah, 10830, 19503.
HYDE, Mr., 5772; Ellen Elizabeth, 2328; Esther Ann, 2328; Julia, 504; Mary Jelania, 886; Mary Rediat, 3940; Minnie, 14113; Naoma, 2406; Seaborn Jackson, 2328.
HYDUCK, Albert, 13321; Annie Mary, 13321; Josephine, 13321.
HYLAND, Earnest, 6589; Lucile, 6589.
HYME, Rubie Holt, 12788.
HYNARD, Alice Wheeler, 10513; Frank Albert, 10513; William A., 10513; William H., 10513.

IDE, Ebenezer, 5562; Mary Eliza, 5562.
INGALLS, Alithea, 6244; Cordelia, 6276; Deborah, 6260; Ebenezer, 6244, 6270; Edmund, 6244; Elizabeth, 6244, 6270; Eunice, 6244, 6247; Frederick, 6244; Freelove, 6270; Henry, 6244; John, 16,-987; John Wheeler, 6270; Jonathan, 6276; Joseph, 6276; Mehitable, 6244; Mercy, 6219; Nancy, 6270; O. M., 14,-108; Samuel, 18833; Sophia Harris, 16987.
INGE, Mary Hugh, 11970.
INGERSOL, INGERSOLL, Miss, 18119; Lucy, 4771, 4779.
INGHAM, Huldah, 6369; Mary, 10015.
INGLEHAST, Ann, 15440.
INGRAHAM, Catherine F., 470; Cynthia, 4007.
INGRAM, Archie, 16238; Eva, 16238; Frank, 16237; Guy, 16237; Joe, 16,-238; Kezia, 16237; Martha, 16237; Samuel, 16237; Thomas, 16237; William, 16238.
INLON, Catherine, 16949.
INMAN, Abigail, 4964; Daniel, 4964; Ida, 13030; Urania, 4847.
IRISH, Ella, 14441; Loraine, 14164.
IRVIN, IRVINS, Annie I., 1193; Sophia, 11904.
IRVING, Elizabeth, 4078; Mary S., 527.
IRWIN, Elmira, 17446; James, 17446.
ISBEL, ISBILL, Keziah, 13616; Martha, 16639.
ISHAM, Eva L., 981; Laura, 3203; Lena May, 4517.
IVERS, John J., 12729.
IVES, James, 3059; Mary, 3059.

JACKMAN, Jacob, 10814; John, 18396; Jonathan, 17781; Louisa, 18041; Lura Ursula, 10814; Mary, 18396; Mary Augusta, 17781.
JACKSON, Mr., 18046; Charles D., 4922; Edward Payson, 13769; Eliza, 12809; Emma Amanda, 14361; Helen Sawyer, 13769; Henrietta, 11545; Henry, 7916; James, 2233, 14361; Jane, 11944; Jeffrey, 7724; Mabel, 13069; Martha, 13,-530; Nathaniel, 13530; Nettie, 15947; Samuel, 18643; Sarah, 12811; Sarah Elizabeth, 13959; Sarah Jane, 2233; Vixen, 17342.
JACOB, JACOBS, Charles I., 5343; Clara A., 9847; Clarissa, 9845; David, 9847, 19420; David W., 9847; Edward S., 9847; Frederick G., 9847; George E., 5343; George S., 5343; Hattie L., 5343; Mary A., 8298, 9847; Olive, 9847; Olive F., 9847; Sarah, 5407; Walter B., 9847.
JAESON, Elijah, 18819.
JAMES, Almedia, 17159; Ann J., 18712; Edith Myra, 5079; Ellen, 15524; Erwin, 17340; Florence Ella, 15797; Harlan, 17340; Henry, 15797; Jennie, 17089; Lucretia M., 6529; R. C., 17340; Sally, 9571; Sarah, 13417.
JANDRUE, Elizabeth May, 5366; Lewis Exervia, 5366.

JAQMETH, Ella, 1224.
JAQUITH, Elizabeth, 12660; Nellie Lovejoy, 12851.
JARLEY, Ella, 10487.
JARVIS, Deborah, 11198; Elizabeth, 2216; Stephen, 19468; William, 2216.
JAYNE, Andrew Floyd, 10569; Edward L., 5901; Jesse, 10457; Mary Floyd, 10569; Stephen, 11197.
JEFFEREYS, JEFFERYS, JEFFRY, Luretta, 4194; Marian, 5014; William, 15,-245.
JEHONNET, Sarah, 12169.
JELLISON, Abigail M., 12706.
JENKINS, Bennett Samuel, 9121; Bernard, 9121; David Wheeler, 9068; Francis Regis, 9121; Frederick W., 7111; Harry Worthington, 9068; Ignatius W., 9066; Joseph Edward, 9121; Mary Rachel, 9068; Michael, 9037; Nathaniel, 18644; Sarah, 14616; Theresa Mary, 9068; Thomas Warner, 9068; Thomas Wheeler, 9068.
JENKS, Mr., 1365; Earl W., 1365; Ella, 1365.
JENNER, Prudence, 2798.
JENNEY, Delia, 7079.
JENNINGS, Johanna, 2237; Marcy, 10,-663; Mary, 10941.
JENNISON, Harriet Wheeler, 4900; Israel, 4755; Marguerita Oliver Coolidge, 4755; Samuel, 4900; William, 4900; William Charles, 4900.
JEROME, George Friend, 12766.
JESSUP, Anna, 10487; Emma, 10917.
JETT, Elizabeth, 13945.
JEWELL, Hannah, 12006; Sarah Catherine, 13633; Willard, 13633.
JEWETT, Ezekiel, 200; Hannah, 6841; Harold, 15603; Levi, 11887; Martha, 200; Mary, 3923; Mehitable, 208; Robert, 15603; Sarah, 11887; Sylvia, 15603.
JILLSON, Caroline, 14638.
JIMSON, Agnes Eleanor, 8368a.
JINKINS, Sarah, 17260; Thomas, 17260.
JOHNES, Samuel Stevens, 2929.
JOHNSON, Mr., 12497, 14285; A. J., 5356; Abigail, 13901; Achsah, 13928; Alanson, 7069; Alice Estella, 1112; Ann B., 514; Anna, 18834; Anna Maria, 5941; Arthur Hugh, 11909; Ashbel, 9751; Axel F., 1337; Baird Wheeler, 11909; Bela R., 3427; Betsey, 17465; Blanche, 10825; Burges, 2492; Caleb, 1165; Catherine, 18447; Charles, 17,-189, 17894; Charles Robert, 11909; Charles W., 11909; Clare, 11114; Clarence, 1092; Constance Beatrice, 2492; Cynthia, 14093; Daniel, 1252; Dorothy Louise, 1337; Ebenezer, 5725; Edgar Wheeler, 11909; Edmond L., 12490; Edna, 3694; Edson Bert, 11308; Edward Alexander, 13053; Eleanor, 16579; Eleanor Clark, 6600; Eliza, 2596; Elizabeth, 13892; Ella, 17241; Elliott De Wolf, 15993; Elmira E., 1252; Esther, 12691; Eva Leora, 5356; Fanny C., 10,-479; Fanny Masters, 15993; Florence, 1092; Francis Masters, 15993; Fred S., 10826; Frederick Wallace, 11909; Fredrena, 3427; Glenn, 2377; Grace Louise, 1165; Gustavus, 10219; Hannah, 3047; Harold McCorkle, 11909; Harriet Lavinia, 3421; Harry Amsden, 1165; Harry F., 11918; Harry Wheeler, 3427; Helen, 10825; Henrietta, 2298; Henry D., 10826; Hiram E., 1092; Horace Webster, 11909; Hosea, 12701; Hugh Corydon, 3427; Isabelle Wheeler, 6600; James, 11909; James Charles, 11909; James Gibson, 2492; James Madison, 3421; Jane W., 9751; Jennie, 10825; John, 9315; John Boyd, 11909; John Colbert, 3694; John Martin, 15003; Johnson, 18385; Joseph, 9315; Joseph Faber, 15450; Joseph H., 2377; Katherine Mott, 15993; Keziah, 18439; Levi, 412; Lottie, 15292; Lottie E., 12490; Louisa, 17189; Lucilla, 13005; Lucinda, 9751; Lucretia, 8273, 10376; Lulu, 19034; Lura A., 10825; Lydia Hodges, 2492; Lyman, 2596; Mabel Blake, 1165; Margaret Faber, 15450; Margaret Smith, 9062; Margaretta, 14,-792; Maria, 13587; Mary, 11909, 17,-894; Mary Abigail, 2492; Mary Christina, 13613; Mary Dudley, 2232; Mary E., 10825; Mary Elizabeth, 10219; Mary Julia, 15003; May Lavinia, 2377; Melville, 13005; Moses, 2596, 2598, 2798, 9751; Nancy, 17189; Olive D., 9751; Oscar, 6600; Parley H., 2408; Phillip Wheeler, 11909; Rachel, 18385; Rebeckah, 2798; Richard Pierce, 11,-909; Robert, 13613; Sabrina, 12515; Sally, 473, 2596, 2598; Samantha Blackman, 2836; Samuel, 3132, 10825; Sarah, 5725, 5768, 11359; Sarah Arabine, 13984; Sarah W., 9751; Saul, 10,-825; Stephen, 18839; Thomas, 2232; Thomas Jefferson, 10577; Victor Lee, 10577; Wilbur Hamilton, 11909; William, 1092, 1165, 4253, 10311; William C., 17642; William Green, 1112.
JOHNSTON, David Thomas, 17159; Effie, 9068; Elizabeth, 3090; James, 17326; Julia Munro, 3090; Martha Jane, 17,-159; Mary, 10629; Richard, 3090; Richard Wheeler, 3090.
JOINER, Sherman, 10122; Wells, 10,-122.
JONES, Mr., 15047; Abbie, 14004; Abel B., 4827; Adaline, 8329; Adelia Elizabeth, 14945; Albert N., 12541; Alvin, 9700; Amasa, 4972; Angelica, 3385; Ann, 2225, 9309; Ann C., 3237; Anna, 289, 3727; Anna Elizabeth, 18410; Anna Pastora Floyd, 15546; Annie Maria, 3516; Betsey, 4972; Carrie Dimond, 9700; Charles, 2070; Charles W., 12675; Charlotte A., 537; Chloe, 14729; Clara, 14277; Clare S., 12541; Curtis Wheeler, 11840; Cyrus, 16735;

Daniel, 18410; Daniella, 5952; Della J., 12675; Dolly, 14684; Ebenezer, 18579; Edith, 7999; Eleanor, 9584; Eli, 289; Elisha Adams, 8329; Eliza, 13244; Elizabeth, 9309, 10928, 11934; Ellen, 15788; Emma, 12541, 14277; Ephraim, 2038; Ethel M., 5151; Etta Myra, 14608; Evan, 14322; Francis, 3516; Frank Jewett, 11840; Frederick William, 11840; George K., 14004; George V., 18410; George Willis, 11,-840; Gustavus W., 14555; Hannah, 14705; Helen Frances, 14277; Helen I., 12541; Henrietta, 18420; Henry C., 14,-277; Henry Clay, 14277; Isaac, 14029; James, 14945; James Henry, 14277; Jane Maria, 15770; Jane Owen, 11161; Jay Willis, 11840; Jeanette Catherine, 11840; Jennie, 14439, 15926; Jeremiah, 15145; John, 9309, 18445; John M., 15788; Jonathan, 7734; Joseph Wheeler, 14277; Lawrence Curtis, 11,-840; Lillian, 12541; Louise, 2322; Lovina, 1587; Lucy, 18323; Margaret, 12528; Margaret L., 1253; Mary, 7713, 11932, 17157, 17877; Mary C., 12541; Mary Dusenbury, 14277; Mary Josephine, 17700; Mildred Violet, 11840; Morris Wheeler, 14277; Moses, 9002; Nancy, 11757; Nathan, 14707; Nathan W., 12541; Oliver, 14705; Phebe, 14,-270; Phebe Wheeler, 14277; Rebecca, 2038, 17916; Redit, 18560; Richard, 5952; Roscoe C., 12541; Rufus, 10769; Rufus Wheeler, 10769; Sarah, 14713, 16735; Sarah Ann, 14361; Sarah Willets, 14322; Silas, 18410; Solomon, 4982; Sophia, 289; Victor W., 1415; William, 14031; Willis P., 11840; Wilson W., 15546; Zebulon, 14270.

JORDAN, Amelia, 7975; Annie Gregory, 12342; Benjamin, 7975; Charles, 17,-190; Coley, 17190; Cynthia, 13043; Ed, 17190; Edward, 10290; Frances Ellen, 16134; Frank, 17190; Henry Allen, 17190; John, 17190; Landon, 17190; Luther, 17190; Maria, 5117; Maria Elizabeth, 3083; Marjorie, 16125; Miles, 17190; Nellie, 17190; Stephen, 17190; William, 3083, 16131.

JOSEPHSON, Signe, 1440.

JOSH, Anna Todds, 325.

JOSLIN, Eugene, 15488; Fred, 15489; Harold, 15488; Lloyd, 15488; Marietta, 13495; Nathan, 13495; Norma, 15489; Peter, 394; Ralph, 15489; Roland, 15,-488; William, 394.

JOSLYN, Peter, 4712.

JOYCE, Emma, 16781; Laura, 14246; Mary, 16781; Thomas, 16781.

JUDD, Edward Knight, 13050; Emerson W., 13050; John Kemp, 13050; Levi, 19517; Marian, 13050; Otis, 3406; Otis Graves, 19517.

JUDSON, Amos, 14471; Aurelia, 16917; Clifford E., 14471; Ellen F., 19032; Emily, 5813; Evangeline, 14471; Harold, 14471; John, 5744; Lottie, 11845; Phebe, 19032; Russell, 19032; Ruth, 5744.

JULETTE, Myra, 15129.

JUSTICE, Samuel Loyne, 15087; Sarah, 15087.

KAEHRLE, Alfred M., 18119; William, 18119.

KAHN, Rosamond, 12937.

KAIL, Bertha M., 10022; Edward, 10,-022.

KALMBACH, Sadie, 15763.

KAMPER, Addie, 3296.

KARTHASER, Jacob, 16540; Mary Ann, 16540.

KASDORF, Anna, 12579; Fred, 12579.

KASLER, Elenor, 15485.

KATZ, Louise, 13988.

KAUFFMAN, KAUFMAN, Catherine, 17,-711; Clara, 13653; Susan, 15721.

KAUFFOLD, Helen, 13026; Mabel, 13,-026; Theodore E., 13026.

KAY, Bryant, 13282.

KEAN, Hannah, 15437.

KEARNEY, Arthur, 10379; Edward, 10,-379; Ellen, 10379; Everett, 10379; Hubert, 10379.

KEATTS, Mary Buford, 16420.

KEELER, Elizabeth, 3148; Evelyn Rogers, 14893; Jacob Edward, 14893; Jemima, 10434; Nathan, 2988; Smith, 1055; William H., 18987.

KEELEY, Carrie A., 10419.

KEENE, Benjamin Lawrence, 1332; Edna, 11919; Florence Marian, 1332; George, 11919; Harold, 11919; Harriet Marguerite, 1332; Hiram Milton, 1332; Hiram R., 1332; Lee Ray, 11919; Linwood Wheeler, 1332; Mary, 16112; Mildred Irene, 1332; Olive Isabelle, 1332; Otis, 11919.

KEENEY, Julia, 17380; Sarah J., 4230.

KEEP, Sylvia, 658.

KEESE, Elizabeth Trimingham, 10845; Sarah, 12760.

KEISH, Marguerite, 16389.

KEITH, Roswell P., 790.

KEITHLEY, Arthur, 15395; Olive May, 15395.

KELCEY, Daniel, 19470.

KELLER, Anna, 15329; Clarence, 16,-744; George, 15329; Isaac W., 9695; Keziah, 9695; S. C., 16744; Sarah Jane, 9695.

KELLEY, Anna, 14438; Bessie, 16272; Cora Adelaide, 8346; Drusey, 19399; Hannah S., 17348; James, 16272; James Howe, 8346; Katherine, 13330; Margaret, 9887; Phebe, 5570, 18406.

KELLICUT, Mr., 18366.

KELLOGG, Adelia, 3390; Celia A., 12,-543; Charles, 7077; Chester, 11831, 12,-543; Clara Louise, 1398; David, 3939; Ethel Laverne, 1198; George, 1198, 15,-973; Gustavus A., 14934; Jennie Willey, 1198; Lucia, 11831; Margaret E.,

3578; Mary Frances, 3391; Samuel, 8273; Sarah Underhill, 14934; William A., 1398.
KELLSEY, Althea, 15985.
KELLY, KELLE, Ann, 5411; B. T., 17,-328; George, 17356; Hannah, 4991; John, 15358; Katherine, 11943; Lydia, 16118; Margaret, 18240; Martha, 11,-943; Philip, 18227.
KELSO, Elizabeth, 11242.
KELTON, Aaron, 18402; Edward, 6331; Elisha Davenport, 18548; John, 6331, 19141, 19143; Lemuel, 11357; Mary, 6331; Patty, 11357; Philip, 6331; Sarah, 6282.
KEMP, Charles E., 979; John Reed, 19,-401; Mary Jane, 12078.
KEMPTON, Silas, 2602.
KENDALL, KENDAL, Miss, 1007, 5329; Caleb, 782; Candice, 12262; Charles, 6407; Charles W., 19519; Daniel W., 7097; Dolly, 782; Dolly Sawyer, 782; Estelle Louise, 5092; Frederick Whitman, 5092; George M., 18346; Hannah, 12681; Harriet, 6407; Helen Putnam, 7097; Jane, 12264; Joseph, 18,-664; Lorenzo Dow, 12264; Lucy A., 19519; Martha, 7102; Norman Fitch, 5092; Timothy, 19519.
KENDIG, Ann Eliza, 3386.
KENDREW, Albert E., 13276; Charles A., 13276; Lucy Eliza, 13276.
KENDRICK, Esther, 17627; Green, 16,-274; Katherine, 16274; Mary, 309.
KENNAN, Kossuth Kent, 13059.
KENNEDY, Betsey, 9834; Jane, 18169; Sarah, 16046.
KENNERSON, Abbie Josephine, 887.
KENNEY, A. John, 5112; Amos, 1588; Amy Bernice, 1588; Cora Eva, 5112; Gladys Lillian, 1588; Henry C., 778.
KENSETT, Amelia Wheeler, 7974; Edward Wright, 7974; Mary Frances, 7974; Thomas, 7974, 7977.
KENT, Adaline, 5339; Alice Irene, 15790; Alice Maud Mary Wood, 16292; Charles Haywood, 15790; David W., 12669; Duane Lewis, 15790; Ela, 15790; Elihu Root, 15790; Emma Estella, 12669; Enos, 15790; Enos Perry, 15790; Ethel Adell, 15790; Everett Philip, 15790; Frederick Remember, 15790; Hannah, 16221; Harold, 15790; Henry Wood, 16292; Herbert Chase, 1253; Jane, 7727; Job, 5494; Leon R., 15790; Leslie M., 15790; Lulu Belle, 15790; Luther, 16221; Mabel Fannie, 15790; Martha C., 16221; Mary Sophronia, 15,-790; Mary T., 1329; Mildred Ruth, 15790; Minnie Barber, 1253; Remember Eli, 15790; Reuben Max, 15790; Rodney Eli, 15790; Sarah, 6311; Vera Alice, 1253; Walter John, 15790; William Henry, 15790.
KENYON, Alexander Campbell, 4458; Arling Ayers, 4458; Charles Noyes, 4458; Gardiner Bellamy, 4458; Gardiner Burdick, 4458; Gardiner Simon, 4458; George Canfield, 4458; Gillette Crandall, 4458; Grant Vincent, 4458; Hazel Evangeline, 4458; Howard Clifford, 4458; Kenneth Eugene, 4458; Lawrence Wheeler, 4458; Lua Saunders, 4458; Mary Jane, 4219; Mary Shepard, 4458; Nancy G., 12046; Noyes Wells, 4219; Oris A., 10584; Ralph Shepard, 4458; Reginald Davis, 4458; Robert Wheeler, 10584; Ruth, 4458; Sarah Annette, 4458; Simon, 4458; Walter Alexander, 4458; Walter David, 4458.
KER, George, 3300; John, 3300; John Balfour, 3300.
KERN, Charles E., 15360; Charles G., 15,-360; Horace, 8363; Lewis Wheeler, 15360; Robert Marr, 15360.
KERR, Frank, 11907; John, 11907; Joseph G., 11907; Laura, 11907; Mary, 11907; William, 11907.
KERSHAW, Mr., 10378; Evelyn Eugenia, 10378.
KERSHMER, Isaac, 16945; Stephen, 16,-945.
KESSLER, Mr., 15990; Cornelia R., 16,-539; Ellen, 16539; John P., 16539.
KESTLER, Elizabeth Harriett, 9640.
KETCHAM, KETCHUM, Edwin Cecil, 13,-278; Emma A., 14322; George William, 13278; Grace May, 13278; James Henry, 13278; James Lewis, 13278; Mary, 2346; Wealthy, 16325.
KETTEL, Nora, 16905.
KEYES, Abbie Persis Blanchard, 13594; Abigail, 5544; Albert W., 17139; Alfred P., 973; Elmer F., 17139; Ezra B., 13,-594; Frederick, 10929; George Prescott, 11770; Harley, 17139; Henry Wilder, 11254; Jason, 10929; Mina R., 10929; Orvilla, 13841; Prescott, 11,-770; Simeon, 12223; William Wheeler, 11770.
KIBBEY, William B., 2688.
KICHLER, Ann Rumsey, 6510.
KIDD, Margaret, 9786.
KIDDER, Chloe, 18991; Gideon, 9619; Sarah A., 2686.
KIES, Mary Jane, 9698.
KIEUZLE, Anna May, 16316; John, 16,-316.
KILBOURN, Elisha, 993; Mary, 4951; Matilda (Spencer), 993; Sarah Ann, 993.
KILBURN, Miranda, 19089.
KILGOUR, James A., 15947.
KILLAM, Dorothy W., 2132; Frederick D., 4888.
KILLICUT, Salome, 9754.
KIMBALL, Ada, 14819; Alice Wheeler, 2261; Clarissa, 16718; David, 4901; Dorothy S., 18340; Edwin, 16989; Ellen, 971, 13237; Hannah, 5475; Harriet A., 5551; Henry Isaac, 2261; Hiram, 971; Isaiah Wheeler, 5547; James Jones, 5547; John, 13237; Jonathan, 5547; Kubael Converse, 5547; Lena, 2381;

Louisa, 5547; Lydia Ann, 2261; Martha, 5407; Martha Hartshorn, 17117; Mary, 440, 13237; Mary L., 3576; Mehitable, 5490; Morton, 16989; Oliver Saunders, 5547; Olivia, 16989; Sally J., 5547; Sarah E. (Tower), 971; Shelley, 16989; Solon, 16989; Walter F., 10684.
KIMMEL, Cordelia, 14172.
KIMMENS, Amos T., 4992; Charles L., 4992; Dinah, 5008; Edgar A., 4992; Gilbert A., 4992; Herman J., 4992; Jane Fearon, 5008; John, 4863, 5008; Judith, 4863; Lucy Ella, 4992; Mary L., 4992; Nancy Durfey, 4992; Phebe, 4863; William C., 4992.
KINCAID, Mr., 11881; Andrew Todd, 13,-056; Birttie M., 13056; Priscilla, 11,-478; Susan R., 11954.
KINDER, Benjamin, 17936; Harriet Rebeckah, 17936.
KING, Miss, 11691, 14540; Adaline, 2616; Alfred Castner, 17001; Annie L., 12816; Beatrice, 10253; Della, 18371; Edith Florence, 17001; Eliza, 11400; Eliza A., 11400; Emily, 2224; George, 14333; George H., 10253; Hannah, 11634; Henry Otis, 2224; Martha, 16292; Mary, 3362; Mary A. Wedge, 8343; Nathaniel H., 5322; Nellie A., 13395; Otis, 2224; Robert, 11400; Sarah, 5322; Virgil, 17,-001; Walter, 12187.
KINGERY, Byron Cephas, 16363; Curry Nelson, 16363; J. R., 16363.
KINGMAN, Delia, 5176.
KINGSBURY, Mr., 9628; Anna M., 12,-353; Elisha, 18363; Elizabeth, 8265; Mary, 2034; Ophelia M., 16558; Willis, 8332.
KINGSLAND, Herbert, 12405.
KINGSLEY, Ella A., 14543; William Harvey, 14543.
KINGSWELL, Margaret, 14749.
KINNER, William, 12740.
KINNEY, Barnard, 15301; Charles, 14,-771; Cynthia Mary, 335; Deborah, 18,-448; George, 14771; Jesse R., 14771; Lavina, 14771; Mary, 15301.
KINNISON, KINNISTON, Mr., 13289; David, 15988; Sara, 15988.
KINSEY, Alice, 11540; Edmond Raymond, 8372; Jessie, 11540; Orville, 11540; W. S., 11540.
KINSLEY, Caroline, 9522; John, 11530; Lois, 11530; Minerva Jenks, 13080; Shepard Carey, 13080; Stephen, 4940.
KINSMAN, John, 3548; Lydia, 2060; Minnie Isabel, 3548.
KINTON, Frank, 10928.
KINYON, Cora Belle, 10931.
KINZAR, Jane, 11951.
KIPP, Mary Elizabeth, 1431.
KIRBY, Amy, 14171; Elizabeth Jane, 17,-782.
KIRK, Daniel Webster, 5903; Eliza Lennell, 14039; May, 11405; Sarah; 1370; Sarah R., 11405.
KIRKENDALL, Mary Ann, 16802.
KIRKHAM, Kate V., 16036.
KIRKLAND, Charles, 2208.
KIRTLEY, Charles L., 14075.
KISSAM, Lillian Easton, 18354.
KITCHEL, Alice Lloyd, 4490; Cornelius L., 4490; Denison, 4490; Lloyd, 4490; Saxton Wheeler, 4490; William Lloyd, 4490.
KITCHEN, John, 10950, 15404; John J., 10950; Patience Mindwell, 10950.
KITTRIDGE, Augusta, 895.
KLUTZ, Lottie, 14291.
KNAP, KNAPP, Benjamin, 18379; Cora L., 15499; Elsie, 12418A; Gloriana, 10,-506; I. Milton, 2154; Isaac, 2153; Joel, 18379; Jonas, 18379; Jonathan, 4023, 4025; Lucy, 14776, 18379; Mary, 6301; Nellie Adelia, 13118; Philinda, 2153; Ruth, 18815; William, 12414.
KNEELAND, Calvin Henry, 13670; Evelyn Frances, 13670; James Berton, 13-670; Narcel Woodford, 13670; Olive Amy, 13670; Vally Burleigh, 13670.
KNICKERBOCKER, Margaret, 11073.
KNIGHT, KNIGHTS, Abram, 3322; Betsey, 1057; Cynthia Leonard, 13043; Elizabeth G., 16608; Elizabeth H., 5216; Henrietta, 3323; Israel W., 19075; Jabez, 258; James, 16608; James C., 3323; Jane, 13345; Job, 13345; Mahala Fletcher, 13971; Stephen Leonard, 13,-043; William, 18096.
KNISKERN, Albert Ducatur, 13661; Lewis Thayer, 13661; Phillys Wheeler, 13661.
KNITHOUSEN, Almina, 11746.
KNOWLES, Elmer Ellsworth, 12478; Frances Spencer, 14630; Henry Liberty, 14630; Hezekiah, 12478.
KNOWLTON, Miss, 12535; Mr., 990; Amanda Elizabeth, 3378; Charlotte (Kenney), 658; Charlotte Sophia, 658; Emma Estelle, 900; Eunice, 440; George W., 900; Grace Gertrude, 900; Harma, 11544; Harry Ernest, 900; Joseph, 18,-389; Levi Whipple, 3378; Luke, 658; Patty, 18389; Susan Ellen, 833.
KNOX, Chester J., 5053; Eleanor, 12410; Elizabeth, 5053; Lucina S., 7143; Marian, 5053; Robert, 5053; Robert C., 5053; Sarah L., 4905; William, 12410.
KNUTESEN, Ann May, 16930; Erick, 16930.
KOLB, Louisa M., 17699.
KOOPMAN, James, 4255.
KORFHAGE, Bruce, 14256; Constance, 14256; Ernest, 14256; Hugo C., 14,-256.
KOSTER, Bernard, 14405; Louisa Anna, 14405; Wilhelmina, 14405.
KRAATZ, Mary J., 12579.
KRAETZER, Emma, 2070.
KRAMER, Hazel M., 18315.
KRANTZ, Catherine, 13109.
KREIDER, Letitia, 3457.
KREISEL, Englehart O., 15355; Floyd, 15355; Forest, 15355; William, 15355.

KRIMBILL, William, 3240.
KROGMAN, Bertrand W., 13768; Harold W., 13768; Pauline E., 13768; Washington Libby, 13768.
KROPF, Bertha, 17837.
KROUT, Carrie, 15658.
KUHN, Anna Isabella, 3316; Harding Wheeler, 3316; Sidney Summers, 3316.
KULL, Gertrude Atlanta, 10307; John, 10307.
KUNKEL, Joseph, 16769.
KURTZ, David C., 13725.

LABAR, Daniel, 10148; William, 10146.
LA BARGE, Carrie M., 15689; Francis, 15689.
LA BRANTZ, Francis, 16783; Georgena, 16783; Violet G., 16783.
LACEY, Elizabeth, 14211; Silas, 14211.
LACLAIRE, Mrs. Elsie, 1150.
LACY, Hannah, 15769; Lucy Ann, 3385; Ruth, 15768.
LADD, Ada B., 5376; Asenath, 19430; Mary, 16735; Sarah, 18398.
LADUE, Augusta, 3696.
LA FAY, George, 16768.
LAING, Henry Morris, 13130.
LAKE, Caroline, 1006; Clarence, 1006; David, 11158; Gertrude, 12784; Harriet L., 12595; Leonard A., 14242; Margaret J., 17743; Martha Mary, 11,-158; Mary A., 14242; Sophia, 1006.
LAKIN, Hannah, 15460; Henrietta, 10555.
LAM, Mary Ann, 2247.
LAMACK, Anna, 17486.
LAMB, Arthur L., 16387; Catherine, 16,-350; Charles, 18455; Claudine, 766; Dolly Waite, 704; Elizabeth, 4801; Elizabeth Wells, 726; Eunice Lois (Merritt), 726; Israel, 2054; James, 704; Lucy, 3937; Matthew Benjamin, 16350; Sally, 396; Samuel, 726.
LAMBERT, Catherine, 1441; Eliza, 1367; George Edward, 14819; John J., 15,-760; William, 1441.
LAMPHERE, Nancy, 4314; Rebecca, 4314.
LAMPREY, Hannah, 15268.
LAND, Susanna, 17265.
LANDER, LANDERS, Eunice Ellen, 1414; Mary J., 18017.
LANE, Anna E., 9693; Charles S., 9937; David C., 9693; Georgetta, 9869; Hannah, 18032; James, 1903; John, 12,-960; Lucy R., 19533; Martha, 1903; Martha B., 378; Mary, 16827; Susan G., 530; Susanna, 170; William, 9111.
LANGDON, Catherine, 12418; Helen, 13,-244.
LANGE, Rebecca Wilder, 7150.
LANGFORD, Anna, 11813.
LANGHORNE, Lewis Ward, 3294.
LANGLANDE, Mary, 10773.
LANGLEY, Eliza Jane, 4940; Elizabeth, 4940; Emily Ann, 4940, 4951; Frances Maria, 4940; John H., 13917; Julia Augusta, 4940; May Frances, 4940; Noah Webster, 4940, 4951; Thomas Jefferson, 4940; William Henry, 4940.
LANGWORTHY, Ezra, 4258.
LANSING, Abraham L., 14203; Arian, 16031; Eleanor L., 14203; James S., 14203.
LANTZ, Ella E., 16858.
LAPHAM, George H., 9849.
LAPORT, Bertha M., 5209.
LARA, Eunice A., 9846.
LARANCE, Josephine, 13579.
LARAWAY, Sarah, 13721A.
LARCUM, Mary, 9505.
LA REAUX, Minnie, 4561.
LARGE, Andrew T., 4499; Sarah Elizabeth, 4499.
LARKHAM, John F., 4364; Lydia, 4351.
LARKIN, Anson J., 3579; Charles B., 4459; Edward, 107; Hezediah, 234, 11,-355; Joanna, 107; John C., 3579; Lois Eleanor, 4459; Margaret, 15732; Mary E., 3579; Peter, 234; Sarah, 107, 2008; William H., 3579.
LARNARD, Abby, 10190; Lewis, 10190; Rufus, 10190; Thomas, 10190.
LARNED, Sarah W., 2682.
LA ROSE, Sarah, 15851.
LARRICK, Addie, 3523.
LA RUE, Mr., 2188, 2189.
LARVIN, Frances, 13949; Minerva, 13,-956.
LARY, Betsey, 1577.
LASHER, Margarita, 11797.
LASKELL, Martha Deletta, 17542.
LASKEY, Elizabeth, 5513.
LATHAM, Daniel, 3925.
LATHROP, Bertha Lillian, 4443; Frank L., 4443; Hannah, 3923; Lucinda, 13,-272; Lydia C., 3422; Marion, 4443; Mary B., 1379; Pallas, 14126.
LATIMER, Amos, 2605; Hannah P., 3923; Hannah W., 9023; Sophia, 2624.
LATTIME, Aldis Warren, 18395; Clinton Preble, 18395; Heartwell Leroy, 18395; Nicholas, 18395.
LATTIN, Mercy Wakelyn, 5707; Thomas, 5707.
LAUGHTON, Alice, 1020; Arthur, 1020; Austin, 1020; Minnie, 1020; Ransom, 1020.
LAVER, Violet, 11840.
LAWRENCE, Catherine (Sims), 724; Curtis, 2101; David, 18622; Ebenezer, 8220; Edmond, 13753; Elizabeth, 12,-645; Ella, 11228; Emma Louise, 1533; Esther Gracie, 15028; Flora Ann, 13,-753; George, 724, 2112, 18346; Hannah, 9694, 10203; Hepzibah, 15743; Isaac R., 19366; James K., 11228; Jeremiah, 4840; John, 17602; John H., 1533; Julia Catherine, 724; Libby, 5082; Lucy, 13090; Lydia, 12646; Mary, 9098; Mary Evelyn, 12210; Mildred, 1533; Richard, 9098; Samuel, 2990; Sarah, 8220; Susan S., 4840; Thomas Richard, 9098; William Beach, 15028; William Chalmers, 12210.

LAWSON, John, 10586; Lillian, 10586.
LAWTON, Miss, 10206; James Frederick, 3082; Rebecca, 11811.
LAYLOR, Miss, 14081.
LAYMAN, Roy S., 15473.
LAYTON, Charles, 17810; Eliza A., 17,-810; Sarah, 18367.
LAZEAR, Cornelius, 15939; Mary, 15939.
LEACH, Ada Whitman, 14036; Alice, 10,-946; Chester Arthur, 10946; Darwin Darley, 10946; Elizabeth, 16120; Fred, 10946; Georgia, 922; Grace, 10946; Hannah, 3003; Henry Whitman, 14,-036; John Robert, 10946; Lucy, 14001; Robert, 10945; Sarah Ann, 10945.
LEADBETTER, George, 19233.
LEAGER, LEAGERS, George William, 17,-102; Minnie Caroline, 17102.
LEALAND, Asaph, 8265; Sibillah, 261; Silence, 269.
LEAR, Mary, 13421.
LEAROYD, Rachel, 519.
LEATHERS, Adda, 14793; Alma (Marble), 600; Dorothy Marble, 600; John C., 600.
LEAVENS, Bainbridge, 11593.
LEAVENWORTH, Anna Maria, 16274; Calvin, 5941; Eliza Ann, 5941; Isaac L., 18518; Joseph, 10276; Nancy, 15,-964; Rachael, 7960; Sarah Ann, 10276.
LEAVIT, LEAVITT, Hannah, 14846; John, 4300; Samuel, 18507.
LECONTA, Calinda, 13316.
LEDLIE, Eleanor, 9318.
LEE, Agnes, 14030; Betsey A., 6394; Caroline, 9081; Caroline Matilda, 5581; Catherine, 17095; Elizabeth, 18085; Esther Lillie, 16574; G. W., 6370; Henry, 2024; James, 17095; Jedediah, 3925; Joseph, 2028; Juda, 17275; Lavinia, 3444; Mary, 2028, 17884; Mason, 6386; Myra Spafford, 3557; Priscilla E., 3009; Rebecca, 2024; Richard Henry, 3557; Ruth, 2028; Sally A., 6462; Samuel W., 14111; Susannah, 17095; Thomas W., 16574; W. H., 12109; William, 148, 1119.
LEEDS, Elizabeth, 4968; Mary, 4162.
LEEMAN, Samuel, 204.
LEES, Fannie, 11438.
LEFEVERE, Stephen, 18669.
LEFFINGWELL, Andrew, 10143; Charles William, 5078; Harold Wheeler, 5078.
LEGARRE, Emalina, 1316.
LE GEYT, J. W., 13243.
LEGGE, Chloe, 18425.
LEGGET, John, 15935.
LE GROW, Grace, 17951.
LEIBEE, Gertrude Morgan, 12138; Henry P., 12138.
LEIGHTON, Mary, 8335.
LEISARE, Eliza, 19178.
LEITER, Alice, 15443; Charles Lester, 15443; Leroy, 15443; Rufus, 15443; Stella, 15443.
LEITZ, Charles Jacob, 18311; Helen Clair, 18311.
LELAND, Abigail, 8240; Achsah, 1306; Joseph, 791; Martha, 376, 8356; Samuel, 18734.
LEMASTER, Lizzie, 15098.
LE MAY, Mary, 12451.
LEMBERGER, Ella, 14791.
LEMMON, Mary, 4797; Stan, 15494.
LENAL, Martha, 16313.
LENNAN, Frances Helen Cooper, 9064.
LENT, Elizabeth, 12397.
LEONARD, Amasa, 11782; Edith Estella, 11312; Eliza F., 4914; Elizabeth Jean, 10898; Ellen Bertha, 1502; Elmer George, 4914, 10898; Horace Josiah, 1380; Horatio, 1502; Jacob, 6262; John French, 11312; Emily Ellen, 5038; Hugh, 12282; Libeus Edson, 6508; Martha Wheeler, 11312; Mary Angie, 11312; Mary E., 1244; Mary Elizabeth, 11782; Maude Frances, 11312; Nancy, 13166; Paul Ernest, 12282; Phineas, 18741; Priscilla, 15330; Rae Anna, 11,-312; Ralph Wheeler, 12282; Rhoda Ella, 6508; Samuel F., 11312, 11315.
LEPPERT, Mitchell, 12950.
LESNIER, Henrietta M., 19163.
LESSEY, Mr., 5955.
LESTER, Ella, 5058; George W., 12389; Harriet E., 12389; James Lord, 4062, 4065; Minnie B., 12389.
LESURE, Florence Julia, 11308; Jennie Marian, 11308; Sarah Mina, 11308; William Augustine, 11308; William C., 11308.
LETHBRIDGE, Estelle, 5053.
LEUTZE, Emanuel, 14299; Ida, 14299.
LEVALLY, John C., 18044.
LEVERETT, Elizabeth Sewall, 10741.
LEVERING, William Alfred, 1096.
LEWIS, Miss, 4135; Annie A. Wheeler, 5103; Arthur, 13152; Augusta May, 13,-152; Betsey, 19529; Charles, 14485; Cora May, 14485; Edward P., 2507; Elizabeth, 17717; Enos, 3925; Esther Anice, 17178; Ezekiel, 6203; Finetta, 669; Frances, 2507; George, 5737, 10,-856; Gloriana C., 16447; Hannah, 15,-206; Harry, 13152; Hazel, 13380; Helen, 14903; Henrietta, 13152; Horatio G., 4126; James, 669; Jane Eliza, 12979; John E., 15790; Joseph Warren, 13152; Lodowick, 4118; Mariette, 10961; Martha H., 4026; Mary, 10856; Mary Ann, 4324; Mary Esther, 2426; May (Fuller), 669; Prudence, 4090; Rachel, 5735; Richard, 2426, 10941; Sally, 17388; Samuel, 12979; Sarah, 19328; Virginia Elizabeth, 3674; Walter J., 15790.
LIBBY, LIBBEY, Daniel Sumner, 4904; Mary, 5083; Miriam, 7118.
LIEB, John D., 18418.
LIGGETT, Florence, 12274.
LIGHT, Miss, 7138.
LIGHTNER, Hervey, 14930; Jane Steele, 13171, 14930.
LILLEY, LILLIE, Dexter P., 14332; Emily, 1482; Florence, 14332; Joanna,

2936; Stephen, 18791.
LILLY, Loretta Olive, 11640; Orrin, 11,-640; Seward, 11984.
LIMRICK, Sally, 11791; Thomas, 11791.
LINCOLN, Abner, 730; Betsey, 6442, 6443; Elida Hannah, 17614; Harriet, 784; Jeal (Cushing), 784; Thomas, 19146; William, 784.
LINDSAY, LINDSEY, Daniel, 13211; Emma, 16747; Ethyl May, 13211; J., 930; Jesse, 11943; Mary B., 11943; Mary Elizabeth, 14292.
LINDSLEY, LINSLEY, Augusta, 4255; Daniel, 2814; Moses, 2814.
LINES, Mr., 3939.
LINFORD, Edward Washington, 11022; George Albert, 11022; George John, 11,-022; James Henry, 11022; John Wheeler, 11022; Joseph Smith, 11022; Mary Eliza, 11022; Orson Pratt, 11022; Sarah Emily, 11022; William Amasa, 11,-022.
LINNELL, Benjamin Francis, 892; Herbert Prescott, 892; Sarah, 2358; Walter Francis, 892.
LITCHARD, Claude G., 11339; John Milton, 11339; Lawrence Russell, 11339; Ruth Elizabeth, 11339.
LITSEY, James B., 10369; Mary, 10370.
LITSWORTH, H. H., 13430.
LITTELL, Charles W., 13541.
LITTLE, Elizabeth, 14289; Louisa, 18,-415; Nancy C. M., 19360.
LITTLEFIELD, Bertha Selina, 17030, 17,-036.
LITTLEWOOD, Mary, 2370.
LIVECY, Mary Susan, 12741.
LIVERMORE, Archie Wilbur, 10028; Gertrude, 10028.
LIVINGSTON, Blanche, 10013; Florence, 14864; Gilbert Robert, 2488; Henry Gilbert, 2488; Winifred Fay, 2488.
LLOYD, Alice, 4490; Ethel Grace, 1096; Marguerite, 11509.
LOBDELL, Catherine, 15939; Emma, 2252; George G., 19132.
LOCHMAN, Mary M., 17865; Motis, 17,-865.
LOCKE, Abigail, 19531; Catherine, 2081; Clarissa, 19070; Edmund, 557; Elizabeth, 19531; Emma Hadley, 557; Lucinda (Smith), 557; Urania, 18700.
LOCKHART, Carl Brown, 11853; George, 11853.
LOCKWOOD, Mr., 2994; Bert, 12571; Ina, 12571; Jessie Jane, 3693; Maria, 18331; Ned, 12571; Roy, 12571; Samuel A., 12571; Thomas Jacob, 3693; Victoria, 12571.
LOGAN, Rosetta, 17304.
LOMBARD, Edith, 13658; Nancy, 15,-919; Otis, 6019; Rosetta Howard, 6019.
LONG, Abbie Clementine, 11758; Abigail, 9820; Ada, 9722; Betsey Spencer, 18,-337; Charles E., 13675; Clementine, 17766; Deborah, 18405; Henry, 18534; Jessie, 10580; Joseph, 17695; Julia Davis, 7125; Laura, 12832; Lillian Fannie, 17695; Mary Caroline, 11758; Nellie Edith, 13675; Rufus, 11758; Zadoc, 17766.
LONGANECKER, Harry R., 17448; Helen Aline, 17448.
LONGEE, Dearborn, 18690; Newall R., 9957.
LONGWORTH, Elizabeth, 2950; Thomas, 2950.
LOOK, Viola, 12790.
LOOMIS, Bessie Ann, 13788; Charles Wheeler, 7986; Elizabeth, 1581; Frederick Kent, 7986; Mary, 19396; William B., 7986.
LOONEY, Sally Dee, 12821.
LORD, Mr., 10336; A. H., 11830; Alice I., 16520; Elizabeth S., 18381; Fred, 2323; George P., 11674; Gilderoy, 16,-520; Huldah, 7036; James, 2323; Jennie Blake, 979; Kate M., 8347; Katherine Melissa, 11674; Lavina, 12659; Valleda May, 1310.
LORING, Israel, 4732; Mary, 4732.
LOSEE, Olive Irene, 17713.
LOTHROP, George, 17518.
LOTTIMER, Julia, 14299.
LOUD, Edward, 11358.
LOUIS, Frederick S., 2607.
LOUKS, Sarah Frances, 13477.
LOUND, Fanny Elizabeth, 1200.
LOUNSBURY, Alice Maud, 718; Edwin W., 718; Sarah, 17726.
LOVEJOY, Abiel, 18894; Elizabeth Frances, 6847; Henry, 6847; Henry William, 6847; Lyman H., 18450; Nellie, 12851; Persis Abbott, 6847; Susanna, 347.
LOVELAND, Betsey Ann, 5841; Elizabeth, 17786.
LOVELL, Charles Wheeler, 7065; Eliza Evelyn, 7065; Joseph, 8265; Stephen, 7065.
LOVERING, Olive M., 18425.
LOVETT, Albert, 16146; Edith May, 16,-146.
LOW, Mary, 13098.
LOWATER, Stephen, 9594.
LOWDEN, John, 7712.
LOWE, A. D., 11823; Elizabeth, 13098; Ellen M., 19532; Nancy Jane, 13980; William E., 19023.
LOWELL, Addie Maria, 947C; Nelson, 947C; Sarah, 11595.
LOWEN, Eliza M., 15806; William, 15,-806.
LOWNEY, Katherine, 16739.
LOWRIE, LOWRY, Mr., 15175; Charles Bradley, 15405; Lula Allie, 15405; Robert Wheeler, 14582; Wallace Robert, 14582.
LOY, Ella, 16977.
LOZIER, Eva, 15262; George, 15262.
LUBY, Ada B., 9861; Edward L., 9861; Jeremiah, 9861; Mabel H., 9861.
LUCAS, Anna Jane, 11093; Charles, 11,-

093; Elizabeth, 1050; John, 9976; Philip, 1050; Samuel, 205; Sarah, 11,-093; Ruth, 16242.
LUCE, Etta, 17304; Samuel, 10917.
LUCKIS, Benjamin, 18634.
LUDLAM, Rose Standish, 3292.
LUFKIN, LUFKINS, Charles, 16885; Mary A., 16885; Mehitable, 19391; Vesta, 603.
LUKE, Nicholas Worthington, 9065.
LUM, Laura J., 14808.
LUMBARD, John Wheeler, 16033; Katherine Jane, 16033; Lucius, 16033; Mary, 16033.
LUND, Alice, 213; Ebenezer, 213; Ephraim, 213; Francis M., 19379; Hannah, 213; Mary, 213; Rachel, 213; Sarah, 213; Stephen, 213.
LUNT, Elizabeth, 5462.
LUPTON, Mr., 10337; John, 19462.
LURNEY, Mary, 12439.
LUSCOMB, Jennie, 6511.
LUSIER, Pattie A. F., 17348.
LUTHER, Eber, 6277; Inez Endora, 13,-524; Jeremiah C., 6373; Mary, 6282; Rodolphus, 10729; Sarah, 10724; Susannah, 6248.
LUTZI, Anton, 3450; Cedric, 3450; John, 3450; Kenneth Douglass, 3450; Pearl Antoinette, 3450; Rex Donald, 3450; Roy Philip, 3450.
LYLE, Lillian E., 13732; Susan Jane, 15,-586.
LYMAN, Alfred G., 14730; Benjamin, 1131; Cora Ann, 1131; Effie Florence, 14730; Elijah, 14730; Frank B., 14,-730; Harry L., 14730; Lucy A. D., 4520; Margaret, 10873.
LYNAS, John Cook, 2513; Minnie Florence, 2513.
LYNCH, Frank, 1495; Mary Elizabeth, 14046; Sarah J., 1495.
LYNDE, Elizabeth, 4797; Joseph, 4797; Mahala, 13996.
LYNES, Charles, 10583.
LYNN, Ellen, 14592.
LYON, LYONS, Catherine, 14194; Emily, 9937; Emma Jane, 10890; Jacob, 18,-816; Jane, 6527; Lyon, 17982; Maria, 13369; Martha, 393; Pamelia, 335; Rhoda, 14263.
LYTLE, Carroll Edmond, 2393; Charles Asbury, 2393; James Oric, 2393.

MABBET, Martha, 4035; Sarah, 4032.
MACATEE, Ann Maria, 9062; Charles Augustus, 9062; Clement, 9062; Clement Septimus, 9062; Elizabeth Ann, 9062; Francis Butler, 9062; George Ignatius, 9062, 9065; George Washington, 9062; Helen, 9062; Henry, 9062; Henry Jerome, 9062; Ignatius George, 9062; Ignatius James, 9062; James, 9062; Joshia Johnson, 9062; Lewis, 9062; Mary Ann, 9061, 9062; Mary Frances, 9062; Mary Jane, 9062; Samuel, 9023, 9062; Samuel Ecleston, 9062; Sylvester, 9062; Theresa, 9062; Thomas Butler, 9062; William Leonard, 9062.
MAC DOWELL, Temperance, 3405.
MACE, Joseph, 627.
MACINNIS, Mary, 6487.
MAC KENZIE, Alexander, 10949; Alexander A., 10949.
MACKINTOSH, Bessie Gass, 3522; Clara, 3522; Clifford Wheeler, 3522; Earl Middleton, 3522; Ephraim Wheeler, 3522; Ernest King, 3522; Grace Amelia, 3522; James, 3522; John Wheeler, 3522; Mabel Stuart, 3522; Martha Creighton, 3522; Thomas Vernon, 3522.
MAC LAUGHLIN, Alan John, 5195; Andrew, 5195; Dorothy Leone, 5195; Geraldine Ellen, 5195; Gertrude Louise, 5195; John B., 5195; Persis Wheeler, 5195.
MACLAY, Minnie L., 9790.
MAC NEILL, Daniel, 1193; Elizabeth, 1193.
MACRERY, Eliza, 4428.
MADDOX, Mary Jane, 15361.
MADIGAN, John, 16063; John J., 16063.
MADISON, Lucretia, 12065; Sabrina, 12,-926.
MAGEE, Agnes, 3082; Anna, 3082; John, 3082.
MAGOON, Martha, 11396.
MAGOUN, Arthur Haytre, 12553; Louise Wheeler, 12553.
MAGRUDER, Annie May, 16562; James William, 16562.
MAHER, Mary, 9091.
MAHLER, Anthony, 15661A; George, 15,-661A; Myrtle, 15661A.
MAHR, Irving, 8366.
MAIN, Amos, 4078; Amos C., 4078; Anna, 4389; Annie May, 4375; Bridgett, 4078; Chester Sands, 4375; Clinton De Witt, 4374; Clinton Ulysses, 4375; Cyrus, 4078; Edwin C., 4374; Ephraim, 4078; Fannie Wheeler, 4375; George, 4389; Jessie L., 4374; John, 4375; John S., 4375; Josephine, 4389; Lilla F., 4374; Lucy, 16841; Lucy Emeline, 4440; Nancy, 4078; Nancy Emeline, 4389; Patience, 4122; Ralph, 4078; Susan, 4078, 4260, 4371; Thurlow W., 4374.
MAINE, MAINES, Christopher Ira, 18380; Cynthia J., 15591; Desire, 4252; Freelove, 18380; Hattie, 18380; Ida, 18380.
MAJOR, Anna E., 4356.
MAKER, Borden, 6266; Charles, 18339; Edward G., 18339; George L., 18339; Hannah E., 18339; Henry Hubbard, 18,-339; Nancy, 18339; Patience Jane, 18,-339; Philip P., 18339; Sarah, 6318.
MALBURN, Lydia, 12494.
MALCOM, Emmet, 11962.
MALLERSON, Mary Elizabeth, 14813; Moses Newton, 14813.
MALLET, Benjamin, 9824; Cordelia, 10,-718; David, 10712; Esther, 10712; Lewis, 9824.

MALLETT, Eli M., 13651; John Clark, 3357; Philo, 2848; Sarah R., 3357.
MALLORY, Abigail, 18337; Gideon, 3027; Molly, 3027; Olive, 3027.
MALONE, Naomi, 2472; Richard, 2472.
MALONEY, Elizabeth, 16000; Nellie 16,-001.
MALOT, Clif, 13605.
MALOY, Harriet, 17632.
MANAHAN, Mr., 3238; Charles, 6409; Louise, 13208.
MANCHESTER, Jennie H., 5322; Timothy, 5322.
MANDELL, Moses, 7010.
MANDIGO, Phebe, 14219.
MANION, Catherine, 1441.
MANN, Earle E., 2414; Eason W., 2414; Edward, 2414; Edward A., 2414; Erwin O., 2414; Eugene W., 2414; John, 9870; Lillian A., 9870; Shirley Barbour, 2414.
MANNEY, Elizabeth, 14165; Samuel, 14,-165.
MANNING, Emma S., 11044; John, 12,-629; Margaret, 12707; Mary, 13360, 16234; S. P., 15788.
MANNINGTON, Fanny, 3280.
MANSFIELD, John, 4300; John F., 2070; Louis A., 5996; Rachel A., 12980.
MANTON, Elizabeth, 13073; Grace Dyer, 14128; Joseph Potter, 14128.
MANVILL, Mary, 2874.
MAPLE, MAPLES, Abraham, 15391; Albert Douglas, 15393; Bertha, 15393; Bessie Belle, 15393; Cora, 15393; Fern, 15393; Margaret, 15391; Myra, 15393; Priscilla C., 16726.
MARAK, Peter P., 11987; Theresa A., 11987.
MARBLE, Asa, 18359; Gratitude, 19079; Hannah, 18359; Jabez, 18359; Joseph, 18359; Mary, 18359; Oliver, 18359; Rhoda, 15240; Ruth, 18359; Samuel, 6386.
MARBURY, Elizabeth, 15046.
MARCELL, Julia, 3097; Laura Josephine, 3097; Lucien, 3097.
MARCY, Alice J., 19527; Emma, 19527; Gardner, 19527; Jacob G., 19527; Julius G., 19527.
MAREAN, William, 685.
MARFOOT, Angeline, 18175.
MARINER, Louisa, 12566.
MARK, MARKES, MARKS, Allen P., 9866; Almeron, 7982; Arthur H., 9866; Bertha W., 9866; Charles W., 9866; Charlotte, 9866; Ellen Theresa, 13851; Isaac, 9866; James, 13851; Leslie S., 9866; Mark E., 12623; Mary Lorena, 7982; Sarah Jane, 15882; Verona, 3450.
MARKLE, Rebecca C., 12774.
MARKLEY, Bertha, 14876.
MARLETTE, Rhoda, 17792.
MARMEIN, Mary Elizabeth, 15058; William, 15058.
MARNS, Sarah, 11016.
MARPLE, Roy Chester, 10026.
MARROW, Belle, 12819.
MARSH, Abby Anna, 2263; Abigail, 2554; Annie, 14491; Benjamin, 6216; David, 4755; Eunice, 2565, 15323; Hannah, 2554; Howard Vernon, 14491; John, 2554; Leonard Grant, 14491; Lillian Grace, 14491; Paul A., 14491; Paul Elliott, 14491; Sarah, 18718; Silence Nichols, 4755; Spencer 2339; Thomas, 9679.
MARSHALL, Abbie, 15368; Alphonse, 3265; Ann, 16911; Annie, 15368; Christopher, 6233; Cora A., 10234; Dorcas Lakeman, 6867; Ephraim, 18362; Esther, 11227; Ezekiel, 18362; Hannah, 11526, 18362; Harry, 18054; John, 15368; Joshua, 18362; Lewis L., 17685; Martha, 10615; Sarah, 18362; William, 10234; Zebulon, 18362.
MARSON, Alice Lillian, 18368; Alpheus N., 18368; Charles P., 19347; Henry F., 18368; Isaac, 19336; Isaac R., 18,-368; Jacob, 18368; Mary L., 18368.
MARSTON, Adelaide, 2364; Ruth, 2239.
MARTIN, MARTYN, Miss, 11882; Abigail, 13316; Alice Virginia, 14076; Annis, 2892; Calvin, 6254; Chep, 13361; Chloe, 6329; Clara Green Leach, 12,-848; Cyrus, 6254; Earl P., 12166; Edward, 6254, 14874; Elizabeth Boyd Wheeler, 12787; Elizabeth Lavinia, 3444; Elizabeth (Sawyer), 770; Fanny Sophia, 15746; Florence, 15996; Frances Louise, 14815; Frances S., 14,-874; Frank Jason, 16373; Hannah, 6336; Harriet, 770; Harriet I., 6528; Hiram W., 12166; Hopestill, 6254; Howard, 12787; Hudson, 14072; James, 19165; John Williams, 3444; Joseph, 6254; Joshua, 11279; Katherine Ersaline, 16373; Lavina, 6337; Lemuel, 15,-746; Leonard, 13361; Lucia E., 11279; Lucy H., 12166; Luther, 12166; Luther Ainsworth, 12166; Maria, 12399; Martha, 6254; Mary, 4893, 19521; Mary Ann, 12166; Miriam, 156; Nancy M., 12166; Nathaniel, 770; Philip, 6254; Rebecca, 11930; Sabina A., 18375; Sabrina, 13784; Sarah, 15387; Serepta, 6254; Simeon, 6254; Solomon S., 12,-399; Sylvanus, 6254; Valentine, 6254; Wheeler, 6254; William, 15387; William Henry, 12848; William Louis, 14072; Zada, 16317.
MARVELL, Caroline A., 14432.
MARVIN, Esther, 16756.
MASKER, Elizabeth, 18072.
MASON, Allen Chase, 5082; Carolyn, 5082; Charlotte F., 3274; Elizabeth, 7710, 10,-610; Grace Adams, 15517; Israel Wallace, 947A; Lepha, 19154; Mary, 18,-479; Mary David, 6293; Oliver Perry, 15517; Rebecca, 4800; Rosana, 6338; Sally, 6365; Samuel, 6254.
MASSENBURG, Mary T., 3292.
MAST, Elizabeth, 14411.

MASTERMAN, Cora, 14556; W. H., 16,-014.
MATHER, Austin W., 14476; Don C., 14,-537; Harry, 14476; Loretta M., 14,-537; Rebecca C., 18419.
MATHEWS, MATTHEWS, Adelaide, 5057; Henrietta Burgess, 3534; Hubert, 13,-433; Ida Angela, 9069; Lydia C., 12,-969; Newell, 19520; W. E., 16566; William Lee, 3534.
MATHEWSON, Athelea E., 10009; Barnard, 17607; Charles, 10009; Libbie, 17607.
MATHISON, Margaret, 15505; Robert, 15,-505.
MATOOD, Ella, 13868.
MATTHIAS, Elizabeth, 18892.
MATTISON, Eugene, 1000; Jennie, 1000; Mary, 1000; Olin, 1000; Robert R., 4207; Spencer, 1000.
MATTUCKS, Martha A., 13022.
MATURNAGAN, Mary M., 7984.
MAXON, Wealthy, 4121.
MAXSON, Phebe Arabella, 2306.
MAXWELL, Charles Herbert, 16154; Edward Harvey, 16154; Eleanor Belle, 16,-154; Emma R., 12299; George, 18347; Harvey, 16154; Hugh, 12299; James Howard 16154; Leroy Irving, 16154; Martha, 17149; Thomas, 17357.
MAY, E. D., 15101; Sarah A., 1679; Susanna, 6254; Thomas, 19327.
MAYER, Addie, 18155; Gilford, 18155; Ida, 15527; Ophelia, 18155.
MAYES, Millie, 12798.
MAYFIELD, Charles, 17162; Ernest, 17,-162; James W., 17162; Jessie A., 17162; John M., 17162; Lillie May, 17162; Lulu, 17162; Mary L., 17162; Mattie Belle, 17162; Minnie Lee, 17162; Rosa V., 17162.
MAYNARD, Beth Louise, 1500; Charles B., 18363; Dinah, 19091; Eliza, 12911; Ira, 2058; Isaac, 4777; John Printis, 1500; Prentice Alonzo, 1500; Rebecca, 2076, 4777; Richard Wheeler, 1500; Robert Lee, 1500; Sara Anita, 11283; Walter Le Roy, 1500; Walter Prentice, 1500.
MAYNER, Zachariah, 18611.
MAYS, B. Howard, 9096; Blaine H., 9096; Blanche Wheeler, 9096; Edward, 9096; Frank, 9096; George, 9096; Laura Stover, 9096; Mary Bertha, 9096; Ray, 9096.
McADAMS, Harriet, 12177.
McALISTER, Eliza, 16421.
McANGUE, Lottie, 16746.
McARTHUR, Miss, 16571.
McATEE, Lena Louise, 14595.
McBRIDE, John, 19086.
McCABE, Catharine, 13851; Hugh, 6390; Mary, 6390.
McCAFFERTY, Sarah Rebecca, 15901.
McCAMBY, Eleazer Gedney, 10451; John, 10450; Rodman, 10452; Samuel, 10,-449.
McCAMMON, Lucy, 14734.
McCAMPBELL, Sarah E., 9875.
McCANDLESS, Jennie, 12815; John 12,-815; Ruth, 12799, 12815; Thomas, 12,-815; William, 12815.
McCANN, William, 16208.
McCAPPIN, Ellen, 12860.
McCARD, Fred C., 1164; Fred L., 1164; Geneva C., 1164; Gertrude P., 1164; Gladys M., 1164; Joseph L., 1164; Mildred E., 1164.
McCARTHY, McCARTY, Florence, 3620; Margaret, 9060; Pearl Leona, 2329.
McCAULLEY, Anne, 3311.
McCAUSLAND, Agnes C., 3573.
McCHESNEY, Jane, 10358.
McCLAIN, Rachel, 12421.
McCLAUGHY, Bessie, 11868.
McCLELLAN, Elizabeth, 11790.
McCLINTOCK, Jane, 667.
McCLUNG, Miss, 1178.
McCLURE, Anna C., 15942; Catherine, 14360; Ferdinand, 10363; Harry, 15,-942; James, 15942; James Albert, 15,-942; John L., 15,942; Margarite, 14,-813; Mary Louise, 15942; Viana, 2330; William F., 15942; William R., 15691.
McCOBB, Polly, 10101.
McCOLLOGH, Sarah Erving, 16463.
McCOMBS, Frances Jane, 3556.
McCONNELL, Cornelia, 13823; Lillie, 14,-734.
McCORKLE, Mary Malissa, 11909.
McCOY, Matilda, 13164.
McCRACHEN, Mr., 398.
McCREARY, Lamandra, 13778.
McCULLAUGH, Betsey, 12212.
McCUMPER, Amy, 12529.
McCUTCHINSON, Eleanor, 3310.
McDANIEL, John, 18649; Thomas, 12,-797.
McDANNELL, Isaac, 3226; Lucy Lucretia, 3226.
McDAVITT, Anna, 5317.
McDERMOTT, Mr., 13402; Charles, 6853; Sybil, 6853; Teresa, 6853.
McDONALD, Alexander, 2407; Elizabeth, 2512; Florence, 2407; Frank, 2407; Isabella, 15711; James, 2407; Jennie, 2407; May, 12019, 14818.
McDOUGAL, McDOUGALL, Margaret, 12,-432; Marian Rachel, 14931; Robert D., 14931; Thomas, 12432; Wheeler, 14931.
McDOWELL, Elizabeth, 11524; Henrietta Maria, 13186; Joseph, 13186; Simeon V., 11524.
McEACHERN, Donald Alston, 18310; Dorothy Mildred, 18310; James Allen, 18310.
McEACHIN, James Hughes, 3087.
McELROY, Susan, 13557.
McEWEN, Lois, 2340; Mary, 5932.
McFALL, McFALLS, Bettie Lee, 16355; John, 16355; Loula, 16355; Margaret, 16355; Mary Alzina, 4358.
McFARLAND, Cynthia, 10695; Edwin D., 7080; Laura E., 2252.

McFERRIN, Elizabeth, 15366; Nancy, 15,-366; William, 15366.
McGAFFEY, Mary, 13809.
McGAW, Sarah Elizabeth, 17159; William, 17159.
McGEE, Annie Wheeler, 14297; Arthur Pierson, 14297; Hall Thomas, 14297; Hariotte Wheeler, 14297; Joseph Halstead, 14297.
McGHEE, Wyatt L., 3292.
McGINNESS, Mary C., 13015.
McGLEW, Annie, 14819.
McGRATH, Abbie, 18371.
McGRAW, Walter S., 10304.
McGREEVEY, Margaret, 11571.
McGREGOR, Emma, 765.
McGUIGAN, Charles, 9109; Howard, 9109; Irene, 9109; Lillian, 9109; Stella, 9109; Walbert, 9109.
McGUINESS, Katie, 15791; Mary Ann, 13848; Michael, 13848; Patrick, 15791.
McINTIRE, McINTYRE, Jacob, 352; John, 18246; Mary E., 18246; Rebecca, 18,-246; Rhoda, 12910.
McINTOSH, Georgia, 17032.
McKAY, Mr., 14311.
McKEAG, Grace, 6421.
McKEAN, William S., 13811; William Wheeler, 13811.
McKEE, Charlotte, 14245; Francis, 9069; Francis Xavier, 9069; Joseph Michael, 9069; Teresa Camilla, 9069.
McKEEVER, Mary Ann, 1268.
McKELVEY, Alexander, 14787; Clara Anna, 14787; Clarence G., 14787.
McKENNEY, Augusta, 12661.
McKENZIE, Katherine, 603; Sarah, 11,-758; Susan, 4958.
McKEY, Mr., 12505.
McKIBBEN, Mary E., 11245.
McKIM, John A., 10886; William Thomas, 10886.
McKINNEY, Margaret, 2472; Rhoda, 15,-548.
McKINSTRY, Bessie Eugenia, 17689; Harold John, 17689; John, 17689.
McKOWN, Sarah, 13370.
McLARREN, Jessie, 8370.
McLATCHEY, Ethel Marian, 2420; Samuel W., 2420.
McLAUGHLIN, Mary, 1501; Rachel, 10,-687.
McLEOD, Donald, 16633; Laura Margaret, 16633; Mary Charlotte, 16633.
McMAHAN, Agnes, 3735.
McMASTER, Caroline Evelyn, 4957; Dora Cornelia, 4957; Ida Julia, 4957; Liry, 4957.
McNAUGHTON, Robert, 12581; Tillie, 12,-581.
McNEAR, Annie Parker, 7096; James Parker, 7096.
McNEIL, Anna, 16411; Harry J., 12546; Jane C., 18762; John C., 18762; John S., 18762; Polly, 3041; William C., 12546; William T., 12546.
McNUTT, Mary Ann, 14860.
McOMOND, Mary, 3269.
McQUIETY, Mary Jane, 15883.
McQUIN, Simpson, 11989.
McSHANE, Etta, 3087.
McTEE, Virginia Roberta, 9086.
McVEY, Elizabeth, 16792.
MEAD, Miss, 13114; Bryant, 6370; Corydon G., 6370; Diana, 16853; Ella Potter, 12346; Fanny, 6367; Fletcher, 6370; Gideon, 6367; Hannah, 15934; Levi, 6370; Louisa, 3310; Martha Ellen, 6370; Mary, 11859; Mary Ann, 15499; Mary Submit, 6370; Rodney, 6370; Royal P., 6370; Samuel, 3310; Sarah D., 6370; Thirza Ann, 6370.
MEADOR, J. C., 16361; Louise Ethel, 16361.
MEADOWS, Ada J., 16911; Alex, 16911.
MEARS, Daniel, 13298; Lura M., 13298.
MEBANE, Alexander Wood, 3507; John Wheeler, 3507; Lucinda Howe, 3507; Thomas John, 3507.
MEDBURY, Daniel, 17850; Jennie A., 17850; Viall, 18472.
MEDCALF, Charles N., 13718; Florence V., 16055.
MEDINGER, Augustus C., 13861; Sophia Beata, 13861.
MEDLEY, Isabella Amanda, 14055; John Sylvester, 14055.
MEDWAY, Fred J., 12350.
MEEK, Elizabeth, 18684.
MEEKER, Albert A., 13569; Alice Gertrude, 13569; Charles S., 19033; Elliott Eugene, 13569.
MELLEN, Mary Jane, 15682; Puah, 440.
MELLONS, Hannah Smith, 5411.
MELOON, Minnie Estelle, 979.
MELVILLE, Anne, 12869.
MELVIN, Josiah, 11227; Ruth, 11227.
MERCER, Levi, 12808; Virginia Vesta, 10377.
MERCHANT, Sarah, 11432.
MERKLE, Annie, 15259; Charles, 15259.
MERKLEE, Mary, 13364.
MERRIAM, MERIAM, MIRIAM, Aaron Brooks, 2101; Abigail, 2032; Abner Wheeler, 2112; Albert, 14482; Almina, 10918; Amos, 2013, 2032, 19531; Ann, 7000; Anna, 2034; Benjamin, 2013, 19531; Benjamin Wheeler, 2101; Burr J., 19534; Carrie P., 10918; Charles, 2112; Daniel, 17458; David, 2032; Dorothy, 2032, 2033; Ebenezer, 17458, 17459, 19531; Edward A., 2101; Elias Jonas, 19533; Eliza, 2112; Elizabeth, 121, 166, 2034; Ellen Augusta, 19532; Emogene, 10918; Ephraim, 2032; Francis Wheeler, 17450, 17458; George, 2101; Grosvenor, 2101; Henry Wheeler, 10918; Hepzibah, 2032; Ichabod, 19,-534; Isaac Lewis, 2101; Jacob Harris, 19532; Jennie E., 10918; John, 120, 2013, 17458, 17459, 19531; Jonas, 19531; Joseph, 2032, 2034, 2101, 2112, 9985, 19073, 19531; Joshua, 19531; Josiah, 185, 187, 2034, 10918; Josiah

C., 10918; Laura, 2101; Lucy, 2032, 2101; Lucy Wheeler, 2112; Lydia, 185, 187, 2034; Lydia M., 19531; Lyman Wheeler, 19532; Margaret M., 14482; Martha Jane, 17450; Mary, 120, 130, 2032, 2034, 19531; Mary Elizabeth, 19,-532; Mehitable, 2032; Moses, 2101; Nathan, 2032; Nathaniel, 2013; Oliver, 2034; Rebecca, 2034, 2112; Roy J., 10,-918; Ruth, 19531; Ruth S., 10918; Samuel, 121, 166, 2013, 2101, 17458, 17459; Sarah, 121, 166, 187, 586, 2000, 2013, 2034, 11401; Sarah Caroline, 19533; Sheldon Josiah, 10918; Stephen, 17459; Susan Abbie, 19532; Timothy, 2034; William, 19531.

MERRICK, MERREK, Elizabeth, 1903; Lewis, 18650.

MERRILL, Abel, 5407; Addie, 16145; Arthur Wheeler, 12847; Benjamin, 16,-132; Betsey A., 5496; Calvin, 12847; Charles G., 19446; Edna Carolyn, 14,-822; Edward, 13317; Elizabeth, 5558; Ellen Bartlett, 11849; George E., 985; Hannah, 11215; Hattie Elizabeth, 12,-847; Jemima, 4977; John Calvin, 12,-847; John D., 4891, 4977, 4978; Kate Florence, 1360; Laura, 10213; Lydia R., 16132; Marshall, 1360; Mary Grace, 618; Maud C., 10825; Mercy, 618; Oliver, 618; Walter Brooks, 12847; William, 5058; William H. H., 14822.

MERRIMAN, S. J., 11832.

MERRITT, Addie, 3113; Albert, 3082; Alice, 2326; Alta, 3113; Amy, 3082; Anna Clara, 3082; Anna Maud, 3082; Callie, 3113; Caroline Matilda, 3082; Charles Richard, 3082; David, 3082; David D., 3082; David Jabez, 3082; David Prescott, 3082; Edna, 3113; Edward Miles, 3082; Eliza, 3082; Eunice Lois, 726; Fannie, 3082; Fred, 2326; Frederick Jabez, 3082; Harry, 2326, 3112; Henry, 12831; John E., 3113; Julia, 3082; Julia Harrison, 3082; Leonidas, 3112; Louise, 3082; Lucien, 3112; Lydia, 3082; Mabel, 2326; Marian, 2326; Mary, 3082; Mary Ann, 12831; Mary Julia, 3082; Rachel, 12831; Rebecca, 10830; Robert Norris, 3082; Rufus, 2326; Ruth, 3112; Sarah R., 11211; Susan, 3082; Thomas, 3082; Thomas Gray, 3082; Thomas Henry, 3082; William Hamilton, 3082.

MERRY, John, 19462.

MERSEREAU, Almira E., 12422; Francis D., 18367; Harriet Ann, 18367; Job, 18367; Juliet, 18367; Mary, 18367; Peter, 18367; Samuel J. M., 12422; Sarah, 18367; Timothy D., 18367.

MERWIN, Maria, 17848.

MESSINGER, Elliott, 10633.

MESSMORE, Edith, 11245; Elizabeth, 11,-243; Ernest J., 11245; Flavius J., 11,-243; Otis B., 11245.

METCALF, Alfred Warner, 14732; Bessie Wheeler, 14732; Beulah, 8324; Caroline Stone, 13429; Eliab, 2680; Experience, 8207; George Francis, 6559; Harvey, 13411; Helen Griffen, 14732; John, 8207; Melita, 2613; Samuel, 2613; Tabitha, 9756.

METHERDS, Amelia M., 14050.

METZ, Marion, 12119; William, 12119.

MEYER, MEYERS, Adolph Henry, 14130; Alice Anna, 17004; Charles, 13843; Emma C., 13843; Frederika, 15209; Harold A., 16717; Margaret, 16538; Mary Ann, 16540; Susan Frances, 16,-717.

MICHAEL, David Douglas, 12208.

MICHELL, Eldred Charles, 12321; Jenefer A., 12321.

MIDDLETON, Miss, 13527; Clyde, 10372; Elery, 10372; Mary, 3939; W. H., 10372.

MIDGLEY, John W., 17558.

MIFFLIN, Sarah, 9309.

MIKS, Amos L., 14252; Dorothy Irene, 14252; Mona Leslie, 14252.

MILBANK, Isabella Gertrude, 11850; Robert, 11850.

MILES, Alonzo Abial, 16374; Charles, 498; Freeman, 11505; Lucy, 498; Lydia Puffer, 498; Marantha, 11851; Maud Gertrude, 16374; Polly, 11579; Rebecca, 9027; Rosalie Victoria, 11505; Samuel, 3082.

MILHON, Byron E., 15447; Luella, 15,-447; Robert, 15447; Ruth, 15447; Vera, 15447.

MILK, Sarah, 18105.

MILLAN, Bessie Asina, 17471; Eleanor, 17471; John A., 17471; Stanley I., 17,-471.

MILLARD, Andrew, 11046; Arnold, 11,-046; Dewey William, 11046; Duella, 11046; Edith, 11046; Ellen, 11046; Florence, 11046; George, 11046; George Albert, 11046; Heman C., 15175; John A., 1087; Josephine, 11046; Polly, 12,-557; Sarah Lucy, 15175.

MILLER, Miss, 653; Abigail, 2152; Abigail A., 16723; Altha, 12982; Ann, 12,-513; Anne, 11194; Asa, 18334; Bessie, 15394; Betsey, 13526; Camilla Augusta, 11779; Carrie Vernon, 5126; Charles, 12481; Charles Otto, 10936; Charlotte, 658; Clara, 15627; Daniel, 18425; Deborah, 18334; Desire B., 4111; Dora, 15263; Dorinda, 338; Ebenezer, 18901; Edgar, 12982; Eliza Jane, 15381; Elizabeth, 1662; Elizabeth Lucretia, 9114; Ellen Claricy, 15405; Emily, 15052; Ephraim, 18334; Ezra, 18334; Fannie, 12749; Florence, 12982; Frank, 12982; George, 12732; George B., 5126; Gilbert Mason, 18384; Giles Harry, 15966; Gilmore, 6485; Granville, 2641; Hannah, 11552; Harriette Gilmore, 6485; Henry, 15263; Jacob, 2089; Joanna, 16941; John, 2155, 18334, 18624; John G., 12982; John William, 9114; Joseph, 18334; Joshua, 18384; Juliana,

15966; Lelia, 13556; Luther, 2152; Martha Etta, 16733; Mary, 2513, 18,-334; Mary A., 5108; Mary B., 12982; Phila, 2155; Richard A., 9114; Sally R., 18458; Samuel, 658; Sarah, 262, 18334; Sarah Mahulda, 14920; Saxton, 4111; Squier, 19136; Sylvia (Keep), 658; Thomas, 453; Wilson, 15052; Zeziah Paddock, 6508.
MILLERD, Dorothy, 18403; John, 18403; Martha, 18403; Mary, 18403; Mehitable, 18403; Nathaniel, 18403; Philip, 18403; Rebecca, 6245.
MILLET, Elizabeth, 18427.
MILLIMAN, Mehitable L., 3160.
MILLIN, Alfred G., 12418.
MILLINER, Mr., 3082; Emma Worth, 3082.
MILLINGTON, Rhoda, 17463; Samuel, 17463.
MILLS, Aaron, 12851; Eliza, 15612; Lewis, 793; Maria, 2143; Martha, 17,-092; Nellie, 16584; Nettie Almira, 12,-851.
MILNER, MILNOR, Lydia, 9316; Rosa, 9351.
MIMMS, Mary, 13777.
MINARD, Ira, 13343.
MINDERMAN, Whilhema Margaret, 14,-143.
MINER, Abigail, 3944; Anna, 3920; Augusta, 4194; Charles, 3921, 3943, 3944; Clement, 3954; Elisha, 3920; Eliza, 12071; Ephraim, 3915, 3920; Eunice, 3920; Eva, 5135; Franklin H., 4115; Frederick, 3920; Grace, 3920; Hannah, 3914, 3920, 4080; Harris, 13,-412; Isaac, 3920, 3925; John Owen, 3920; Keturah, 3920; Leland D., 4078; Lois, 3920; Lucy, 3920; Lucy Palmer, 4110; Luther, 3981; Mary, 3915, 3920, 3943, 12634; Mary Saxton, 3935; Nathan Daton, 3920; Orville Keyes, 13,-841; Ralph, 12731; Ralph R., 3984; Saxton, 3946, 4078, 4110; Simeon, 3920; Thomas, 3920, 3984; William, 3920.
MINGIS, Mary W., 2961.
MINGLE, Charles, 14333.
MINOR, Mary Matilda, 10744.
MINOT, Mary, 126, 142.
MINOTT, Elizabeth, 1903; James, 1903; John (Capt.), 1903; Love, 1903; Lydia, 1903; Martha, 1903; Mary, 1903; Mercy, 1903; Rebecca, 1903; Samuel, 1903; Timothy, 1903.
MIRIAM, John, 18573; Nathaniel, 18,-421; Olive, 18421; Samuel, 18421; Sarah, 18421.
MITCHELL, MITCHELS, Abbie Day, 7103; Abner, 3235; Abraham, 7103; Agnes Mary, 15035; Edward Henry, 5377; Eliza B., 3226; Elizabeth, 12,-476, 17254; Elnathan, 18509; Ida, 12,-323; James, 15035; John Edwin, 16,-147; John Peter, 5377; Judith, 7103; Lena, 15868; Louis B., 5377; Martha Jenette, 5377; Mary, 2420; Mary A., 5994; Matthew E., 3235; Olive, 3047; Paul Frederick, 5377; Richard, 5368; Rose Ella, 16147; Sadie, 13482; Simeon, 3047; Thomas, 18653.
MITTLER, Edwin, 15832; Emma, 15832; George, 15832; James, 15832; Jennie, 15832; Verna, 15832.
MIX, Sarah, 3922.
MOBRY, Dorothy Esther, 9729; Florence Elizabeth, 9729; Jefferson Calvin, 9729; Rexford Cadelle, 9729.
MOFFAT, MOFFATT, Carrie, 11830; Morgan, 11830.
MOIN, Augustus R., 17642.
MOLLER, Walter Henry, 16071.
MOLOTTE, Mr., 16798.
MOLTHROP, Earl, 10918; Edwin M., 10,-918; Jude, 2913; Pearl C., 10918; Ray J., 10918.
MONAHAN, Mary, 13750.
MONK, Beulah, 9872.
MONROE, Betsey Jane, 14123; Harriet N., 440; Mary, 5220.
MONTAGU, Ella Louise, 3726.
MONTAYNE, Elizabeth, 15317.
MONTGOMERY, Cornelia, 15732; Edith Harriet, 16994; Lucy E., 5349; Robert P., 16994.
MONTOON, Enoch, 5540.
MOODY, Ebenezer, 422; George, 17987; Jane, 5450; Lydia, 422; Mabel Florence, 1331; Robert J., 1331; Sarah, 17987.
MOOERS, Elizabeth, 5407.
MOON, Carrie Easter, 16086; Zenas Edwin, 16086.
MOONEY, Thomas, 17570.
MOOR, MOORE, Mr., 15341; Abigail, 18,-236; Alfred Almon, 3375; Alice Lisle, 3292; Andrew, 3631; Annie Ward, 3292; Arthur Cotton, 3292; Arthur Henry, 3375; Asa, 14727; Bersheba, 9940; Carrie, 6852; Charity, 10141; Charles Godwin, 3292; Charles Richard, 3292; Charles W., 12390; Clifford L., 10913; Clifton, 3292; David, 3966; Dorcas, 321; Elizabeth, 10840, 14131, 18399; Elizabeth Agnes, 11946; Elizabeth Ann, 3631; Elizabeth Jones, 3292; Ella Crosby, 6852; Enfield D., 17558; Esther Cotton, 3292; Ethel Belle, 15437; Eva, 3375; Eva Leota, 10245; Felix Tait, 3292; Fidelia, 17480; Frederick Thomas, 11338; Gertrude, 3292; Godwin Cotton, 3292; Hannah, 4815, 13,-177; Harold Fred, 11338; Harry Stanton, 3375; Helen Elizabeth, 14066; Helen Goree, 3292; Helen Manly, 3292; Henry Rabey, 3292; Howard, 6852; Isabella Campbell, 3292; James Elliott, 11,-946; James Ward, 3292; James Wright, 3292; John, 15550, 18399; John Wheeler, 3292; Jonathan, 4748; Julia Wheeler, 3292; Julian Godwin, 3292, 3294; Kate, 3375; Keturah, 14528; Lucretia, 591; Lydia, 18399; Mary, 18,-

117, 18399; Mary Ann, 16342; Mary Ellen, 18176; Mary Josephine, 10930; Milton H., 3375; Mina, 15512; Nancy, 1125, 4446; Nettie, 3375; Orren, 10,-137; Orson, 6852; Paul Virginius, 3292; Philip St. John, 3292; Raymond, 11338; Robert, 6852; Rosa Elizabeth, 11336; Rutland Ward, 3292; Sallie Wood, 3292; Sarah, 6852; Seaber Charles, 11338; Susan, 6852; Thomas Longworth, 3292; Vera Elizabeth, 11,-338; Waitstelle, 4429; Wells Russell, 11338; William, 4767, 10913, 11336, 14066, 19410; William Edward, 3292; William K., 15437; Zearish, 11644; Zetta, 9724.
MOORMAN, Anna, 2457.
MORD, Clarissa, 10668.
MOREAU, H., 14189.
MOREHOUSE, Caroline, 11479; Clary, 2866; Esther, 2999; Gideon, 14457; John, 2866, 11479; Joseph, 3158; Sarah, 5753; William, 3155; Zaccheus, 2866.
MORELEDGE, James, 12503.
MORES, Mr., 13963; Electra, 2581.
MORGAN, Albert Wheeler, 14002; Amelia, 18893; Betsey, 15124; Clara Avery, 4464; Ed, 14002; Eliza, 4124; Elizabeth, 3981, 4153; Ella, 12452; Esther, 16950; Jacob, 16950; Jennie T., 14519; Julius A., 14519; Laura, 2263; Lucinda, 4138; Luke, 663; Marian, 12,-138; Martha, 16692; Mary, 3606; Mary E., 3985; Nathan, 4138; Nina Woodson, 13169; Rhoda, 11545; Sarah, 16,-950; Sarah J., 12844; Sarah Jane, 14,-859; Walter, 14002; Walter Clifford, 4464; William P., 3090; Woodson, 13,-169.
MORNEBURY, Julia Irene, 889.
MOROZZI, Edna Virginia, 16546.
MORRILL, Miss, 15711.
MORRIS, Miss, 11118; Abigail, 15177; Alta Mildred, 13023; Cyrus J., 13023; Dwight, 7960; Edmond, 14617; Hannah, 14274; James Arthur, 9730; Julia B., 14617; Martha, 14132; Mary F., 10741; Sarah, 16087.
MORRISON, MORISON, Eliza A., 1408; Elizabeth, 18406; Ellen, 2101; James W., 13779; Mary, 13821; Mary Jane, 5897; Rena May, 13779; Robert, 18406.
MORRISSEY, Grace Elizabeth, 3659; James Duff, 3659; James William, 3659; Julia Frances, 3659; Katherine, 3659; Richard, 3659.
MORROW, A. J., 16224; Eva May, 16,-224; Frederick Richard, 13053; H. A., 15271; Hugh Gordon, 13053; John Wheeler, 13053; Lewis Arthur, 13053; Marjorie Grace, 13053; Theodore Lewis, 13053; William, 17769.
MORSE, Mr., 10402; Amy, 204; Augusta, 12721; Carrie A., 590; Charles Alfred, 523; Daniel C., 598; Dinah, 239; Eliza J., 1018; Ellen M., 590; Elliott La Rue, 805; Emma S., 8355; Erastus H., 18,-747; Esther, 14839; Farwell, 590; Frank N., 590; Fred T., 590; Hannah, 239; Hannah (Dike), 586; Hannah Wheeler, 1324; Hubert O., 590; James, 590, 14839; James C., 590; John, 205; Julia, 586; Katherine, 390; Lillian, 15776; Lois (Hiscock), 883; Lucinda (Dike), 590; Lydia, 239; Maria, 7099; Martha B., 16983; Mary, 11705; Mary Thankful, 883; Moses, 883; Myron S., 590; Richard, 586; Samuel, 239, 390, 805, 18745; Simeon, 18719; Submit, 239; Wilbur, 598.
MORTANO, Arcadia S., 15546.
MORTON, Mr., 14092; Charles, 17929; Eva, 16679; Frank, 16679; James, 16,-679; John T., 4114; Joseph, 18642; Mary Ellen, 981; Matilda, 15140; Nellie, 16679.
MORY, Martha, 3965.
MOSES, Annie, 16022; Edward, 16188.
MOSHER, Allen, 6410; Elisha Pearl Wheeler, 15848; Ella, 11770; Henry, 15848; Henry Smith, 15848; Ira, 9522; Joanna, 17995; Louise Barry, 15848; Lulu E., 15593; Philip Wheeler, 15848; Phyllis Margaret Ann, 15848.
MOSHIER, Mr., 11834; Anna, 5988.
MOSMAN, Betsey, 4779; Matthias, 4779; Sarah, 4779.
MOSS, Matthew, 16414; Ransom, 5000; Reuben, 3923.
MOSSMAN, Ann, 817; John A., 13823; Wilbur, 13823.
MOTT, Charity, 2805; Elliott B., 15993; Elliott Wheeler, 15993; Katherine Louise, 15993; Thomas S., 15993.
MOULTON, Elizabeth, 11242; Enoch, 18,-749; Sarah Durkey, 3800; William, 5450.
MOWRY, Catherine, 4071; Gideon, 4860; Phebe, 4880; Whitman, 16847.
MUDGET, MUDGETT, Bessie, 920; Eleanor (Copeland), 920; James, 920; Mary, 6841.
MUIR, Mary Ecclesiastes, 10377.
MULARKEY, Daniel P., 9083; Henry King, 9083; John David Wheeler, 9083; Mary Catherine, 9083.
MULLEN, Anna Harper, 3087; Bessie, 10377; Cooper, 3087; Cyprian Cross, 3087; Edward Munro, 3087; Elizabeth Penina, 3087; Eloner, 3087; Emeline Susanna, 3087; Francilla Goodman, 3087; George Jefferson, 3087; George Munro, 3087; George Shaeffer, 3087; Henrietta Wheeler, 3087; Hester Simmons, 3087; James, 3087; James Hutchinson, 3087; John, 3087; John Munro, 3087; Martha Wheeler, 3087; Mary Rebecca, 3087; Samuel, 3087; Samuel Johnson, 3087; Samuel Wheeler, 3087.
MULLIKEN, Moses, 205.
MUMFORD, Alice, 14532; Emma, 14532; Francis, 14532; Jirah, 14532, 14533.
MUN, Anna, 2747; Daniel, 2747.

MUNDEN, Daniel, 19413.
MUNDY, Lewezar, 3323.
MUNGER, Achsah, 15666.
MUNN, Miss, 16617; Carrie Belle, 16085; Moses, 11475; Sarah E., 11475; Theodore, 16085.
MUNRO, MUNROE, Abigail, 2019; Abijah, 18693; Archie, 603; Betty, 8260; Mrs. Catee, 8249; Collin, 603; Eunice, 2030; George, 13870; Gertrude Estelle, 603; Hepzibah, 5537, 8264; Isaac, 2180, 18630; Jane Maria, 13870; John, 15748; Lydia, 8257; Mary, 2015; Nathan, 10106; Robert, 3088; Roderick, 603; Sally, 5537; Susan Melissa, 15,748; Timothy, 5537.
MUNSELL, C. W. C., 14751; Martha, 15,902.
MURBACH, Mary Magdalene, 1196.
MURCHLAND, Robert, 10858; Sarah, 10858.
MURDOCK, A. H., 16331; Anna, 4179, 4250, 4304; Ebenezer, 1063; Ellen, 1063; Etta, 3461; Frank, 13019.
MURPHY, Allan L., 3619; Bridget, 15,297; Emily Rebecca, 3087; James P., 16205; Jane, 16291; Johanna, 15293; John H., 6427; John S., 3619; Margaret, 17742; Margaret Cecelia, 16205; Mrs. Mary, 4119; Mary Ann, 3082; Robert W., 12768.
MURRAY, Alexander, 13885; Azubah, 13,273; Bennett Charles, 9082; Betsey, 8271; Frances, 8392; Franklin, 3193; Grace, 5054; Jacob Best, 4263; James, 15619; James Bennett, 9082; James C., 9082; Mandane, 3193; Martha Helen, 9082; Milton, 3193; Monica, 9082; Newton, 3193; Ruth, 13885; Sarah Amelia, 15619; Thomas Athey, 13885; William, 13885.
MURRY, Isabel, 6390.
MURTAUGH, Josephine, 11836.
MURTCH, James, 17323.
MUSE, George, 12750; Sally, 12750.
MUSTARD, Elizabeth, 17997.
MUXUM, Betsey, 18984.
MUZZY, Addison B., 11893; Addison Fayette, 11893; Alice A., 11893; Edith M., 11893; Edward W., 11893; Harriet Wheeler, 11893; Herbert Willis, 11893; Irene A., 11893; John P., 11,893; Mary Celestia, 11893; Nancy, 392; Sarah Cornelia, 11893; Sarah E., 478.
MYERS, Albert B., 12303; Carl, 12303; Earl F., 12303; Hazel, 12303; Joseph, 2331; Michael W., 12303; Susannah, 3463.
MYRANT, Miss, 8325.
MYRICK, Rhoda, 479; Thomas Newsom, 3090.
MYRTLE, Peggy, 2188.

NAHOR, Sarah, 527.
NANNY, Abram L., 10502; Abram N., 18409; Charles Hayden, 18409; Harrison Wheeler, 18409; Mary Elizabeth, 18409.
NASH, Charles, 4988; Charles B., 1336; Elizabeth, 3669; Elizabeth Maria, 1336; Etta, 4988; Eva, 14245; Fred, 4988; Freelove, 13147; John Ellis, 14245; Maria H., 15782; Mary Ella, 4988; Nellie, 4988.
NASON, Mina, 981.
NAYLER, Julia, 2261.
NAZUM, Bersheba, 14105; Richard, 14,105.
NEAL, Alice, 16494; Jane, 15368; Jonathan, 7513; Mary, 9032.
NEALE, Henrietta Maria, 9051; James, 9051.
NEANDER, Charles, 11921; Victor Orlando, 11921.
NEIL, Elizabeth, 4800; Robert, 14264; Sarah Ann, 17536.
NEILSON, NIELSON, Christine Gordon, 14919; George Edward, 14919; Sophie, 15761.
NEIMEYER, John Albert, 17490; W. H., 17490.
NELLES, Victoria, 16772.
NELLIGAN, Mary, 12520.
NELSON, Abbie, 13594; Anna, 10309; Charity Ann, 10309; Charles W., 12,619; Claude, 16503; Eliza Lee, 12450; Forest, 16503; Jonathan, 2202; Maud Marie, 16503; Robert Hamilton, 16503; Samuel, 10309; Samuel B., 16503; Sarah, 15505; Sarah W., 440.
NESBITT, NESBETT, Mr., 3082; Etha, 12643; James H., 12643.
NESTOR, NESTER, Bridget, 15791; Minnie, 15872.
NETHERWOOD, Sarah A., 4466; Thomas, 4466.
NETTLETON, Hallett Osmer, 3523; James Albert, 2571; John Wheeler, 2571; Malvern Revere, 3523; Marjorie, 3523; Nathan, 2571; Walker Orin, 3523.
NEVINS, Ellen, 13370; Hannah, 5520; Mary, 221.
NEWBERRY, Charles C., 14541; Trasten P., 11149.
NEWBY, Edith Classon, 13050.
NEWCOMB, NEWCOM, Elizabeth, 18121; Eunice, 18982; Lydia M., 5012; Ruth, 13907.
NEWCOME, Sarah, 18033.
NEWELL, Miss, 10207; Andrew, 8510; Electra, 3920; Elizabeth, 12193; Emma F., 8343; Genevra Leslie, 12134; George, 12134; Mary, 8510; Mehitable Woodward, 10741; Nahum, 8343; Nathan, 17604; Reuben, 17599.
NEWHALL, Hannah G., 10234; Samuel M., 2139.
NEWKIRK, Margaret, 13475.
NEWMAN, Elizabeth, 17435; Emma, 12,116; Frank Watson, 11506; Fred B., 11506; Fred Otis, 11506; William Richards, 11506.

NEWTON, Abby M., 4375; Alice, 18421; Amos, 17721; Annis, 15814; Carrie Arletta, 896; Charity, 10561; Charles, 896; Charlotte, 12305; Clara, 1261, 17,-721; Edward, 12305; Elizabeth, 4809; Emma, 1256; Etta, 17721; Harriet B., 1331; James, 17721; Jonas, 16028; Nancy, 16028; Persis, 9754; Sadie, 5123; Sophronia E., 14448; Stella Maria, 896; Warren, 4279; William, 17721; William Flagg, 896; William S., 9937; Wright, 16468.
NICHOLAS, Anna, 17080; Duane, 13,-114; Elizabeth, 12854; Fred, 13114; Harold, 13114; Laura, 3149; Martha, 17260.
NICHOLS, Alice Parley, 10914; Andrew, 18919; Ann Isabel, 10914; Asa, 6333; Benjamin Franklin, 10917; Betsey, 9600; Betty, 2819; Caleb, 5704; Charles B., 10914; Charles Kimball, 10,-914; Clara, 10914; Daniel, 5791; David Graham, 12741; Deborah, 2726, 17652; Eliza, 2299, 3127; Ella M., 12991; Ellen Amelia, 10917; Ephraim, 2726; Ernest Lester, 10914; Esther, 2732; Ethaline, 12741; Eunice, 5741; Eva, 17186; Fleming Wooster, 10914; Florence Belle, 3590; Florence Ellen, 10914; Frank A., 863; Frank Thomas, 3590; George, 10914; George S., 10917; Gertrude A., 10914; Hiram, 18415; Hiram Densmore, 10914; Homer Densmore, 10,-917; Isaac, 10914; John, 10917; Joseph T., 9784; Josiah Densmore, 10,-914; Kimball Charles, 10914; Laura Jane, 10917; Lester Simeon, 10914; Louise E., 10703; Lucinda Maria, 10,-917; Mary Freelove, 10914; Mary J., 5195; Mary Louise, 9784; Minnie, 10,-914; Nancy Marietta, 10914; Nathan, 5741; Parley A., 10914; Peregrine, 345; Phebe, 14165; Polly, 10917; Sally P., 3357; Sarah, 5704; Sidney Spencer, 10914; Silence, 4755; Susan, 10,-917; Walter, 12991; Walter Jay, 10,-914; Warner, 10914; Wealthy Ann, 10,-914; Wealthy Mina, 10914; William J., 10914.
NICHOLSON, Catherine, 815, 9026; James, 9026.
NICKERSON, Daty N., 17491; Elva Lenora, 13566; Harriet Chambers, 1162.
NILES, Benjamin, 17464; Delos, 17464; Elizabeth A., 3981; George, 17464; Henry, 17464; Olive, 11878; Sarah, 5450.
NIMS, Lydia Ann, 14882.
NINNEY, Nellie E., 11967.
NISBITT, Abner, 15317; Abram, 15317; Bethia, 15317; Charles Miner, 15317; James, 15317; John, 15317; John Wheeler, 15317; Luther, 15317; Mary, 15317; Sarah, 15317.
NISEWANDER, Blanche Isabelle, 15587; Edgar Wilmot, 15587; Gilbert, 15587; Gladys Mae, 15587; Solomon B., 15587.
NIXON, Sarah Ann, 11437.
NOBLE, Albert, 14535; Charles, 14535; Ernest, 14535; Ethel Eleanor, 15871; Harry, 14535; Joseph, 15041; Minnie Myrtle, 14187; Polly, 14723; William A., 15871; William Preston, 14187.
NOE, Eva Sarah, 12388; Richard H., 12388.
NOLEN, Ida, 15732.
NOONAN, William E., 1536.
NORCROSS, Abigail, 120; Caroline A., 794; Daniel, 228; Otis, 794; Sarah, 228; William, 228.
NORDYKE, Callas, 18076.
NORRIS, Bertha, 14341; Carlton Henry, 14341; Case, 14341; Catherine, 3082; Clement, 14341; Hattie May, 16373; Henry, 14418; Henry J., 14342; Ida Maria, 16373; Julia, 6400; Mary, 5359; Myron Lee, 14341; Samuel Gilman, 16,-373; Sarah, 14341; Wheeler, 14341.
NORTH, Charlotte M., 5981.
NORTHEP, Nancy, 16217.
NORTHRUP, Phebe, 2819.
NORTON, Antoinette, 4231; Charles Edward, 3274; Charles Lyman, 3274; Cora Belle, 3274; Edward Wheeler, 3274; Elizabeth, 9315; Jennie Anna, 3274; Julia, 2304; Lydia D., 19199, Mary, 14492; Susannah, 16273.
NORWOOD, Mary, 16885.
NOTT, Jessie, 12117.
NOURSE, NURSE, D. George, 1042, 1046; Elisha, 8322; Helen Lovina, 1450; Lucy H., 8322; Maria L., 8353.
NOYE, Cornelia, 10501.
NOYES, Anna, 3914, 3922; Anna Louisa, 3985; Bridget, 3929, 3953; Charles S., 19467; Cyrus, 3985; Daniel, 5450; Ebenezer, 5450; Eliza P., 3985; Emeline H., 4449; Enoch, 5450; Eunice, 4041; Frances Amelia, 14248; Francis E., 19467; George, 3985; Jane, 14819; John H., 18746, 19467; Joseph, 3923, 3985, 4153, 14248; Judith, 5450; Lucy Ann, 3985, 4153; Luther S., 19129; Mary, 5450; Nathan, 5450; Nathan S., 3985; Paul W., 3985; Rebecca, 4105, 5450; Samuel, 5450, 18748; Thomas, 3929, 3985; Timothy K., 19467; William, 3985.
NULL, Margaret, 10889; Robert N., 16,-223.
NUTE, Jane, 18071.
NUTT, Henry, 18947.
NUTTING, Albert S., 9714; Frances, 10,-215; Harriet L., 17684; John Henry, 17684; Nathaniel, 18582; Ralph, 3666.
NYE, Almon P., 7100; Anna I., 18418; Arven A., 7100; Delia L., 7100; Ichabod J., 7100; Jason J., 7100; Julia S., 7100; Mary A., 7100.

OAK, Eunice, 13090.
OAKLEY, Abigail, 2833; Jeremiah, 2833; Peter C., 3234.

OAKMAN, Joseph, 10087.
OBER, Betsey, 16710.
O'BRIEN, Bessie Marie, 13206; Charles Reno, 13206; Edward E., 12675; Hattie Bell, 12675; John Gregg, 13206; Sarah, 12675.
O'CONNOR, O'CONNER, Agatha, 16065; Cecil, 1588; Hanora, 18272; James, 12,730; John B., 16065; Loretta, 16065; Mary, 12730; Thirza A., 16065; Wallace, 1588; Weldon Dean, 1588.
ODELL, O'DELL, Bertha, 14139; Cyrus, 14094; Eli, 18021; Elizabeth, 14094; Hannah, 347; John, 7914; Julia, 7956; Mary Louisa, 18021; Samuel, 2764; Sarah, 7955; Susanna, 347; William, 347; William F., 14094.
OFFUTT, Clifford, 12836.
OGDEN, Mr., 2813; Anna, 18890; Emily, 12415; John, 2744; Phebe, 6407.
O'GRADY, Lucy E., 9878.
OILAR, Catherine, 17052.
O'LAUGHLIN, Mary, 16062; Thomas, 16062.
OLCOTT, Lucy, 9993.
O'LEARY, James, 16264; Mary, 16264.
OLIVER, OLIVIER, Abigail, 13990, 17576; Antoine, 4755; Catherine Cordelia, 10912; Ernest E., 6607; Marguerita, 4755; Rena Stacey, 6607.
OLMSTEAD, OLMSTEDT, Anna M., 14,902; Henry T., 14902; Susan T., 11,328.
OLP, Jane Coogle, 15690.
O'NEIL, Martha Eleanor, 12892.
ONEY, Rhoda Ann, 18154.
OPPERMAN, Bertha M., 4547.
ORAM, Sarah, 13547.
ORBINE, Phebe, 13038.
ORDWAY, Austin C., 14003; Eliza, 547; Elizabeth (Webster), 547; Elva A., 14,003; Giles, 547; Hannah, 415; Harriet E., 914; Melvin, 14003; Walter W., 14003.
ORR, Mr., 11551; Annis, 4054; Charles William, 11573; Lurancy, 4054; Mary Adelia, 13120.
ORSTON, Anna, 16191; Chauncey, 16191; Clark, 16191; Ford, 16191; Frank, 16,191; Hattie, 16191; Lee, 16191.
ORSWELL, Benjamin, 10735.
ORTON, Sarah Jane, 17445.
ORVISE, Jacob, 12398.
OSBORN, OSBORNE, OSBURN, Almira, 5524; Ambrose, 3420; Ann H., 5572; Chauncey, 10942; Curtis, 18515; Delora, 6369; Denison Wheeler, 5524; Emma, 18223; Fanny, 777; Florence, 14307; Frances Florence, 3502; Glen Eugene, 10942; Grizel, 15498; Henry Reuben, 10942; James, 18223; Jane Ann, 9682; Jeremiah, 19464; John, 2702, 9838; John W., 19419; Jonathan, 2774; Joseph W., 5573; Lester Glenn, 10942; Lewis Albert, 18223; Lucy Ann, 5572; Martha Candee, 3420; Mary Ann, 10765; Meleta Lucille, 10,942; Orlando Cannon, 3502; Richard, 5524; Stephen, 10765; William, 5572, 9682; William Orville, 18223.
OSGOOD, Abigail, 18381; Barnard, 18,381; Benjamin, 18381; Bertha, 17262; Clarissa C., 2233; Frank M., 15955; George, 18381; Georgiana, 16139; Hattie Agnes, 15955; Huldah, 2124; Joseph, 2124; Manasseh, 15006; Nettie, 15955; Peter, 18381; Rebeckah, 10,257; Rhoda, 15006; Safford, 18381; Sylvia, 18381; Thankful, 2124.
OSLER, Elwood T., 12201; Harriet I., 12201; Helen T., 12201; Marquirette B., 12201; Minnie Edith, 12201; Musetta, 12201.
OSWALD, Paul E., 14878; Paul Frederick, 14878.
OTIS, Elvira, 17304; Emma Fay, 12082; Job, 17304; Priscilla, 4799.
OTT, Gladys O., 17744; John, 17744; Raymond, 17744; Willard Lawrence, 17744.
OUTLAW, Lucy Roscoe, 3507.
OVERLY, Sarah, 15345.
OVERTON, Bertha O., 11205; William A., 11205.
OWEN, OWENS, Araminta, 17090; Charity, 15762; Mary, 3920; Mary Susan, 15549; Owen, 13485; Sylvan, 15762.
OWINGS, Wells, 10860.

PACE, Gertrude Wheeler, 14045; John William, 14045.
PACK, Julia Elizabeth, 14060.
PACKARD, Abigail Rand, 16508; Fred W., 16690; Lucretia A., 16454; Orick, 16508.
PACKER, Anna A., 16284; David Nelson, 4379; Frederic Morgan, 4379; John Nelson, 4379; Luther David, 4379; Wealthy A., 4174.
PACKWOOD, Madge, 12936.
PADDEN, Lucinda, 14395; Rosara, 14,396.
PADDOCK, Hannah Hall, 2149; Judah, 2149.
PAGE, Abbie A. M., 11762; Abigail, 3935; Anson, 18268; Arthur Wheeler, 10126; Betsey, 338; Bridgett, 3935; Caleb, 5484, 14850; Catherine, 4032; Clement Wheeler, 14653-a; Cushman S., 18098; Cyrus, 3935; Ebenezer, 170; Elizabeth, 170; Elsie Doris, 5118; Emeline, 338; Ervine, 18098; Esther, 338; Everett C., 5118; Fanny, 3923, 3935; Flora Alice, 18098; George Albert, 603; Gertrude Mary, 10126; Hall, 3935; Hannah, 5484; Harriet, 338; Harvey D., 603; Helen C., 2214; Horace, 14653-a; Huldah, 218; Isaac, 3935; Jacob, 5484; James, 170; Joanna, 170; Joel, 338; John, 170, 5484, 5512; John Chapman, 5484; Jonathan, 338; Joseph, 3935, 3947; Josiah, 338; Julia Ann, 17035; Katherine, 3935; Kathleen, 5196; Lazarus, 5484; Louisa,

5902; Lucy, 3935; Lydia, 18268; Major, 338; Maria, 338, 10695; Martha, 3935; Martha Mowby, 14653-a; Mary, 170; Mary Ann, 14888; Mattie, 14,-653-a; Nathaniel, 170; Parker, 10695; Phebe, 3935, 5484, 5512; Rebecca, 170; Samuel, 170; Sarah, 170; Saxton, 3935; Stephen Wheeler, 5484; Susanna, 170; Thomas, 3935; Timothy, 170; Walter Peter, 10126; William, 17035.

PAIGE, Alfred, 556; Anna, 7056; John, 7009; Mary, 7009, 7025; Sarah Bigelow, 556; Timothy, 7025.

PAINE, Abram Williams, 6548; Albert A., 440; Bethia Sweetster, 8507; Harriet Browning, 6548; Lewis, 5349; Nathaniel, 10729; Phœbe, 9651; Steven, 3922; Tylar, 5325.

PALMER, Alden, 4041; Alexander, 3922; Allen, 3922; Arlo Wheeler, 9713; Arthur Hubbell, 11241; Barbary, 4051; Benjamin Franklin, 3922; Charles Winslow, 11241; Christopher, 3983; Daniel, 18774, 19543; Desire, 4012; Dorothy, 3922; Edgar R., 4373; Eliza B., 4041; Eliza Babcock, 4069; Elizabeth, 3922; Emeline, 4041; Eugene, 4041; Frank W., 4041; Franklin Wheeler, 4069; Gideon, 17795; Hannah, 4041, 4350; Harriet J., 4041; Henry M., 4041; J. Burrows, 4370; Jeanette F., 3094; Jonathan, 3951; Joseph, 3945; Lemuel, 4041; Lucretia, 4197; Lucy, 4041; Lucy W., 4041; Luke, 3923; Lydia Emeline, 4041; Maria H., 17028; Mary R., 4041; Mary Rossiter, 4041; Nancy D., 4041; Noyes, 3922, 4041, 4069; Noyes S., 4041; Prudence, 3951; Rachel, 14930; Samantha J., 17,-795; Sarah, 3922, 17383; Thomas, 4041; Thomas W., 4041; Wesley Alexander, 9713.

PAPPENHEIM, Maximillian, 14416.

PARDEE, Phebe, 18335.

PARFREY, Ida M., 16185.

PARK, PARKS, Miss, 17130; Abel, 9759; Alla, 1363; Annie, 16807; Benjamin, 19210; Carrie, 14662; Clare, 1363; E. G. W., 1363; Emma Wheeler, 1363; Fern, 14662; Florence, 14662; Fred N., 14662; Jeanette, 14183; Lucius, 1363; Lucy, 2888, 4156; Luther, 1214; Martha, 3901, 3905; Mary, 2229; Mattie, 1363; Minnie, 14662; Sarah B., 894; Sarah Elizabeth, 1214; Theoda, 3904; Thomas, 3901; Walter, 14662.

PARKER, Miss, 11586; Mr., 15154, 19,-535; Amos, 12175; Benjamin F., 2070; Caroline S., 12273; Charles W., 899, 4977; Daniel, 15154; Elmira, 440; Frank W., 13729; George B., 898; Hattie Adella, 898; Helen Elizabeth, 13,-729; Henry Melvin, 13729; Herman Wesley, 898; Jabez, 17986; Jennie, 1374; Levi, 19160; Nettie M., 15579; Olive, 15154; Ruth, 255; Sarah, 222, 12175; Stephen, 255; Thomas H., 18,-439; Warren, 16371.

PARKHURST, Anna, 9647; Benjamin, 9647; Daniel Sprague, 13082; David, 13082; Edward C., 13082; Elias, 17,-642; Florence Elizabeth, 13082; Frank Williams, 13082; Sarah, 9827.

PARKINSON, Frances Cochrane, 11242; Robert, 11242.

PARKMAN, Lydia, 432; Sarah, 432; William, 263, 432.

PARLIN, Evangeline I., 10241; Lucy, 14705; Sarah, 18025.

PARMALEE, Charlotte A., 15188; Simeon, 15188.

PARMENTER, Elinor, 1677; Horace W., 2070; Jesse, 4810; Lucy, 4809; Mary, 861.

PARMLEY, George L., 18355.

PARNELL, Sarah, 1301.

PARR, Arthur, 2469; Emery, 2469; Gertrude Esther, 2469; William A., 2469.

PARRISH, Anna, 17766; Edgar G., 17,-256; Fred, 5071; George, 5071; Robert S., 17256.

PARRIT, PARROTT, Cora, 15421; Elizabeth, 15421; John, 15421; Rhoda, 2842.

PARRY, Mr., 15742.

PARSHALL, Katherine, 15139.

PARSONS, Achsah, 3417; Austin, 16791; Daniel, 1203; Elizabeth, 3085, 3292; Esther, 12952; Ethel May, 1459; Francis, 621; James, 3085; Margaret, 12194; Mary Esther, 1204; Rose Estelle, 1460; Sarah, 3085; Sarah Elnor, 1203.

PARTRICK, Lewis, 13589; Olive A., 13,-589.

PARTRIDGE, Miss, 831; Charlotte L., 18366; Elizabeth, 8265; Ellen, 590; Harriet, 14337; Joshua, 8265; Lucas W., 11606; Mary Emeline, 16484; Phineas, 18731.

PATCH, Sarah, 15674.

PATERSON, PATTERSON, PATTISON, Abbot, 8344; Belle M., 8306; Caro, 8344; Charles Edwin, 15596; Charlotte, 13269; Donald, 6845; Ellis, 8344; Erminie Mae, 15584; Francis W., 9895; Fred, 17797; Herbert E., 9895; J. D., 15584; Louise, 17797; Lyman H., 17,-797; Mary Izell, 6845; Ray Austin, 15,-596; Rebecca, 12964; Searles William, 6845; Sidney, 8344; William, 6845.

PATTEN, George E., 1135; Jessie Rose, 6474; Lafayette, 6474; Mary E., 17684; Mary F., 2070.

PATTON, Mr., 2188; Gladys Louise, 4538; Sadie, 6589.

PAUL, Joseph, 9314, 9339, 16313; Merriam, 16313; William W., 9339.

PAULDING, Emily C., 10825.

PAYNE, Alice M., 9893; Isabel, 17227; James B., 10345; Rosa, 35; Sally, 11,-808.

PAYSON, John, 3909; Prudence, 3909; Sukey, 15312.

PEABODY, Aaron, 1580; Abigail, 3960; Angeline, 1580; **Benjamin, 3960;** Charles, 11241; Charles Edward, 11,-241; Demoline, 18324; Enoch, 1580; George W., 3960; Giles H., 3960; Hannah, 1580; John, 3960, 9662; Joseph, 9501; Lydia, 1580, 3920; Martha B., 9662; Mercy Emeline, 14822; Octavia, 1580; Parmenio, 14822; Rebecca, 3960; Thomas, 3960; William Pitt, 3960.
PEACOCK, Betsey, 344.
PEAK, PEAKE, Laura, 16070; Ploomy Dean, 12228.
PEARCE, PEARS, PEARSE, Abi, 6297; Albert, 13923; Alice, 11434; Ann, 19,-153; Anna, 19153; Anna Hewitt, 13,-198; Berthy, 11434; Chauncey B., 18,-401; Chloe, 6297; Edwin, 11434; Elizabeth, 11434; Isaac, 19153; Jennie, 9345; Jeremiah, 6398; John, 18705; John Samuel, 13198; John Winfield, 9345; L. H., 14366; Lena, 11434; Levi, 19153; Mary Ann, 18401; Mial, 6302; Nettie, 11434; Patty Caroline, 18401; Peleg, 6297; Rachal, 6389; Stephen M., 6391.
PEARL, Hannah, 15843; James, 10769; Philip, 15843.
PEARSALL, Nelson, 16921.
PEARSON, Edmund Carlton, 5190; Jane E., 9345; Judith, 12259; Mabel Carlton, 5190; Mehitable, 7026; Sumner, 6848.
PEART, Sarah Elizabeth, 18225.
PEASE, Anna Augusta, 3635; Aurilla, 658; Calvin, 2342; Emily Lyons, 9937; Jane Hunt, 2342; Lovie S., 8521; Sarah Elizabeth, 17796.
PEBBLES, William Harvey, 10924.
PECK, Arthur E., 11085; Bela, 18789; Benoni, 5834; Beulah I., 11085; Charles Raymond, 12603; Clyde E., 11,-085; Comfort, 6388; Cyril, 18474; Cyril C., 18350; Cyril F., 18350; Ella C., 18350; Ella Maud, 11085; Fanny J., 18350; Floyd Greene, 11085; Ford Strever, 11085; Francis, 11813; Fred Wheeler, 11085; George Bacheler, 6547; George M., 11085; Hannah, 13459; Harriet, 4039; Helen Elizabeth, 6547; Henry, 18884; Hepsabeth, 8256; Horace Wheeler, 6547; Jennie, 2262; John Brownell, 6547; Jonathan, 6259; Judson, 15769; Lena Franklin, 12603; Lois T., 6386; Marion Brownell, 6547; Mary Jane, 16377; Mildred Gifford, 6547; Nathaniel, 6388; Naum, 18942; Phebe, 5738, 5783; Philip W., 18350; Rebecca, 6254; Ruth, 6388; Sarah Ann, 15769; Seth, 4124; Solomon, 6314; Thomas S., 11085.
PECKENS, Alice Jane, 5112; Annie Edith, 5112; Charles O., 5112; Frank Everett, 5112.
PECKHAM, John H., 13539; Lucy, 4196; Nancy, 4122; Nelson, 18371; Philura, 3984; Thomas M., 4122.
PECORE, Basil, 14950.
PEDERSEN, Irene Viola, 17504; Roy A., 17504.
PEDRICK, John, 10439.
PEEPLES, Emma Viola, 11676.
PEET, Dudley, 11241.
PEIRCE, Allen L., 19156; Caroline, 6435; Eliphalet, 18066; Martin, 6287; Mary, 8611; Oliver, 18439; Sylvester, 6340.
PELL, Alice, 7500; Elizabeth, 10045; Hannah, 7500; William, 7500.
PELLET, Anna, 3918, 3992; Dorcas, 8215; Phelice, 8215; Thomas, 8215.
PELSNE, Sally Parker, 11756.
PELTON, Emma E., 12488; George E., 12488; Harriet (Scott), 1083; Mary Candace, 1083; Sarah, 12482; Seth, 1083; Sophronia, 15790.
PENDLETON, Albert P., 4368; Cornelia S., 5833; Henry A., 15652.
PENFIELD, Mary Elizabeth, 2368.
PENGRA, Honor Elizabeth, 10016.
PENNEL, Harriet E., 6531.
PENNIMAN, Julia, 15188.
PENNINGTON, Eliza, 11560; William S., 14271.
PENNO, Ruth, 13407.
PENNOYER, Nancy, 17674.
PENNY, Lila, 11204.
PENOYER, Mr., 10435.
PERHAM, Thais, 824.
PERKINS, PURKENS, Anna, 9520; Betsey, 13967; Carrie F., 19467; Deborah Betsey, 4496; Elizabeth, 2261; Elvira E., 14392; Emma J., 9062; Flora Anna, 18097; Florina Smith, 10813; Francis, 16141; George, 9770; Hannah, 16411; James, 18097; John P., 13931; Levi, 10813; Louise Moselle, 16141; Lucretia W., 4039; Mary H., 18434; Maud Estelle, 4378; Nancy, 10808; Robert Sanborn, 10816; Susan, 10381.
PERLEY, Mehitable, 18463.
PERMAN, Blanche, 16336.
PERRIN, Asa, 977; Belinda M., 14429; Caroline Josephine, 977; Caroline (Wellington), 977; Jean, 6488; Mary, 11473.
PERRY, Abigail, 2771; Abner, 12214; Albert Augustin Beers, 4419; Albert L., 4419; Amy, 13177; Benjamin, 12753; Betsey, 6303; Catherine, 18070; Charles, 13767; Cora, 13730; Daniel, 6374; Dilly, 12753; E. Elizabeth, 9672; Elias W., 4419; Ella H., 9672; Ellen Elizabeth, 13767; Emogene, 10242; Eunice, 3123; Franklin W., 9672; George H., 9672; Hannah, 19187; Joseph, 6303, 12753, 19159; Josiel, 6303; Justus, 246; Lucy, 4419; Martha, 246, 16268; Mary, 4705, 6254; Mary Eva, 4419; Mary Jane, 18192; Mary L., 18204; Oliver H., 4159.
PETER, PETERS, Helen Rachel, 17297; Magdaline, 18217; Manley B., 17297.
PETERSON, Albert, 5099; Alice M., 11,-

813; Edward, 16378; Elizabeth, 14,-653; Esther, 1150; Helen May, 16378; Raymond Wheeler, 16378.
PETRIE, Mr., 14394; Eva Permelia, 13,-269; Martin, 13269.
PETTIBONE, Clara, 11840.
PETTINGILL, Edna, 10167.
PETTIT, Augusta A., 18021; Percy Henry, 6602.
PETTY, George B., 15227; Ina Louise, 15227.
PHAVAL, Frederick, 19326.
PHELPS, Asa, 3146; Cora Louise, 13,-208; Daniel Webster, 1331; Ethelinda, 12066; Evelina, 18439; George Washington, 13208; Hepsibeth, 3923; Mary, 7982; Mary Catherine, 1331; Sally, 3146.
PHILBRICK, Alvah, 18692; Clara R., 18338; Levi G., 18338; Levi Merrill, 18338; Nathan, 18692; Sarah, 18692; Warren, 18338.
PHILEO, PHILLEO, Aurilla, 11814; Calvin, 12764.
PHILIPS, PHILLIPS, Abigail, 200; Almira, 4197; C. P., 13726; Catherine, 13065; Dorothy, 1343; Elizabeth, 8508; Harry O., 13065; Israel Dennison, 16,-704; Jennie L., 12823; Lillian, 11810; Mary A., 1183; Mary Evelyn, 15427; Matilda, 9804; Mercy, 6332; Michael J., 1343; Naomi, 16832; Nehemiah, 200; Rose Josephine, 1383; William, 1383.
PHILPOT, PHILPOTT, Eben, 16256; Elda, 16256; John, 16256; Kezia Wentworth, 15712; Moses, 15712.
PHINNEY, Eva Dell, 5355; James E., 5355; Jennie Maud, 5355; John E., 5355.
PHIPPEN, Ann, 6203.
PHIPPS, Carrie, 1587; Donnie, 1333; Joseph B., 15275; Ross Elliott, 523.
PIATT, Catherine, 18128.
PICKARD, Sephina A., 12568.
PICKERING, Charles F., 5119; Sarah Jane, 5119.
PICKETT, Ebenezer, 7922; Frederick Buell, 13626; Ruth Mary, 13626; Warren Wheeler, 13626.
PIERCE, Mr., 2899; Addie, 12507; Albert K., 2415; Alice, 18363; Alvah, 6455; Amos, 18363; Anna, 18363; Antoinette, 4310; Asa, 689; Azubah, 18,-363; Charles, 18363; Charlotte, 689; Darius, 18363; David, 18363; Deborah, 3925; Elbridge G., 15747; Elise, 2267; Ella F., 12518; Elsie Melissa, 689; Etta, 11275; Eunice, 18363; Frank, 11,-386; Frank Brown, 15747; Frank S., 1303; Hannah, 18363; Hannah Amanda, 689; Harriet, 689; Harriet L., 6455; Henry Ernest, 15747; Henry Huntington, 2267; Jean, 11275; John, 7700, 9760; John Howard, 2267; Joseph, 13269; Joseph M., 12518; Joseph W., 4891; Julia Ann, 15214; Laura, 9759; Lela Ann, 11386; Lois, 759, 18,-363, 19516; Lucy, 9760, 18363; Mabel, 11275; Martha Elizabeth, 15749; Mary E., 10672, 18302; Mary K., 14845; Minnie, 11275; Moses Dexter, 689; Nathaniel, 19373; Oren, 689; Orval Luis, 11386; Rachel, 213; Robert Morris, 2267; Rosira, 10212; Sarah, 338; Squier William, 11275; Stephen, 6258; Susan, 10647; Watson Irving, 689.
PIERCY, Harriet F. S., 3395.
PIERSON, Arthur Tappan, 14275; Eleanor, 14305; Jane Grey, 14305; Joseph W., 14275; Joseph Wheeler, 14305; Stephen H., 14275.
PIFER, Edwin, 15295; Frank, 15295; Frederick, 15295.
PIGG, Elizabeth Nash, 3680.
PIGSLEY, Betsey, 6280.
PIKE, Abigail, 10323; Calvin, 14772; Charity, 9823; Daniel Harmon, 13930; Elizabeth, 13930; Jane, 18915; John, 48; Lucinda, 48; Lydia, 48, 5460, 18,-995; Ralph, 14772; Sarah, 14772; Sylvester, 12010; Ursula R., 13420.
PILLING, August Rudolph, 18230; Elsie Elizabeth, 18230.
PILSBURY, Mary, 5484.
PINDER, Effie, 11861.
PINE, Emma M., 3985.
PINGREE, Achsa, 10420; Addie Leona, 14818; Albert Peabody, 14818; Alice May, 14818; Annis Hadassah, 14818; Ardella Piennes, 14819; Arthur Milton, 14818; Asa, 14819; Asa Bertram, 14,-818; Asa Bixby, 14818; Asa Cummings, 14818; Calvin Noyes, 14819; Charles Blaine, 14818; Charles Proctor, 14818; Charles Ralph, 14818; Clarence Leonard, 14818; Daniel, 14818, 14819; Daniel Wheeler, 14819; David Alonzo, 14819; Earl Atkins, 14818; Edgar D., 14818; Eleanor, 14819; Elgin Vestal, 14818; Elizabeth Bixby, 14818; Ella Melita, 14818; Ellis Newman, 14818; Elmer Francis, 14818; Elsie Marguerite, 14818; Ethel May, 14818; Florence Esther, 14818; Frank Donald, 14818; George Dean, 14818; George Henry, 14,-819; George Tenney, 14818; Hannah Maria, 14819; Hannah Wheeler, 14819; Harlan Lewis, 14819; Harlan Wheeler, 14818; Harold Robert, 14818; Harriet Leona, 14818; James Raymond, 14818; Joseph E., 14818; Laurant Clirce, 14,-818; Leonard Wheeler, 14818; Lewis Clifford, 14818; Lewis Harlan, 14819; Lewis Jackson, 14818; Lillian Pearl, 14818; Lydia Wheeler, 14819; Matilda, 14819; Melita, 14818; Minerva, 14819; Naomi Grover, 14818; Olive Elizabeth, 14818; Olive Frances, 14818; Parker Perley, 14819; Parker Perry, 14819; Paul Perley, 14819; Rebecca, 5440; Roy Edwin, 14818; Sarah Melita, 14,-818; William, 14819; Winnifred, 14,-819.
PINKHAM, Abigail, 12550; Albert

Llewellyn, 14818; Charles Dana, 14,-818; Charles F., 14818; Chester Arthur, 14818,
PINKNEY, Margaret, 12687.
PINNEY, Nancy, 11868; Sarah, 12266.
PIPER, Nathaniel, 18656; Sarah, 18433.
PISTORIO, Irene Mabel, 15620; John Nicholas, 15620.
PITCHER, Mr., 6848; Ethel, 11628; Fannie N., 11588; N. B., 15789; Orrin, 11588,
PITMAN, PITTMAN, Abbie, 11810; Charles, 11810; Elma, 11810; George, 11818; Henry, 11810; James, 4059; Samuel, 11810; Susan, 10875; William, 11810.
PIXBY, William, 11302.
PLACE, William M., 10563.
PLAISTED, Walter, 5042.
PLANE, Edward B., 1367; Eliza (Lambert), 1367; Frank Wheeler, 1367; John, 1367; Nellie Alice, 1367.
PLANTS, T. A., 9955.
PLASS, Helen Mary, 13052; Howard Wheeler, 13052; Katherine Wheeler, 13,-052; Norman, 13052; Raymond Benedict, 13052.
PLATT, PLATTS, Darius, 19144; F. A., 5875; Harriet B., 3539; John, 5428; John Wesley, 15591; Libbie, 15591; Mary, 8200, 18675; Moses, 7961; Star, 16922.
PLECK, Marie, 2317.
PLIMPTON, Charlotte D., 16305; Olive, 12134.
PLOMER, PLOMMER, Daniel, 5429; John, 5427; Mrs. Mary, 5430.
PLUMB, Amy, 2999; Arthur W., 16973; Chester Arthur, 16973; Howard Wheeler, 16973; Jeannette, 16973; John W., 3276; Luella, 16973.
PLUMBSTEDT, Dorothy, 18671; Margaret, 18666.
PLUMER, PLUMMER, Ann, 5425; Bennsley, 19540; Betsey, 13385; Charles A., 14557; Jane, 5437; Lula Maranda, 14557.
PLUNKET, Miss, 11636; Lucy, 14290.
PLYMPTON, PLYMTON, Jonathan, 18,-363; Marguerite C., 16728; Mary, 17,-809.
POLAND, Simon, 801.
POLLARD, Gardiner, 705; Joel, 705; Luther, 705; Martha, 705; Mary, 705; Mary Ann, 19395; Sarah, 4906; Simmons, 705; Stephen, 4906; Truman D., 981; William, 4725.
POLLOCK, David H., 10963, 10964; Jane, 14752; Laura Moys, 11954; Mary, 11744; Robert A., 11954.
POMEROY, Belle, 13925; Benjamin, 4305; Elizabeth, 10840; Emma, 5052; Lovina, 12688; Lydia B., 4305; Phineas Ashley, 10840; William A., 13765.
POND, Avis, 5828; Catherine, 506; Delbridge, 13721-a; Herbert W., 1420; Mary S., 16609; Minnie, 4041.
PONFIELD, Arlene Ruth, 9737; Willis Goodyear, 9737.
PONTY, Hattie, 17021.
POOLE, Elizabeth C., 4895; Fitch, 4895; Sophia Atwood, 12954; William, 12,-954.
POOLER, T. D., 16595.
POOR, Mary, 5458.
POPE, Daniel, 19447; Ellen, 14246; Emeline D., 2504; Foster, 18938; Harriet Newell, 13484; Rebecca, 15492.
POPLIN, Louisa, 17246; William, 17246.
PORTER, Ebenezer, 9772; Elizabeth, 4801; Elmira, 1252; Frances, 4801; Frank, 1194; John, 4801; Lydia, 2721; Millicent Ella, 10993; Ralph William, 10993; Sarah Mariette, 10993; Tabitha, 9760; William, 6235; William John, 10993.
POSSON, Edwin, 3651.
POST, Douglas, 14171; Elizabeth D., 5050; Isaac, 14171; Ruden Wheeler, 14171; Willet E., 14171.
POTION, Ann Louise, 14740; Henry, 14,-740.
POTTER, Abby, 4328; Anna J., 4543; Caroline, 17208; Charles, 1014; Elizabeth Ann, 18176; Ella, 12346; Emma R., 4374; Esther Ann, 4132; Fanny, 10378; Frank, 17208; Grace, 17208; Hannah, 168; Jacob, 18378; James Thomas, 18176; John, 7713-a, 12693; Kate, 17208; Mary Ann, 15867; Phebe, 15762; Rachel Ella, 12346; Sarah, 3923, 18697; Sophia, 13250; Susannah, 3933; Waldo M., 17208.
POWELL, Daniel, 13154; May, 3292; Medora May, 13154; Melissa, 12812.
POWERS, Annabel Livingston, 14864; Annie Angeline, 10936; Asa, 10390; Betty, 18807; Eva Eveline, 10936; Frank Edmund, 2415; Frederick, 2617; Harriet, 13578; James, 14864; James D., 16509; James Orra, 10936; John, 10240, 10405; Joseph J., 10936; Lizette, 949; Mary, 9968, 15732; Mary A., 10,-914; Mary Ann, 13012; Peter B., 18,-981; Ruby M., 16509; Verne, 2415; Vernie Genevieve, 10936; Willard Wallace, 10936.
PRATT, Mr., 13631; Anne, 279; Charles H., 4841; Collin, 1134; D. S., 2070; Daniel, 11558; Eleanor, 13346; Elizabeth Abigail, 1134; Francis Everett, 16,-183; Harriet Bancroft, 10197; Harriet Eliza, 15647; Helen, 16183; Henry R., 4841; Ida M., 11085; James, 279; John Cody, 279; John W., 4841; Levi Grotius, 279; Lucy, 279; Luke Morgan, 279; Margaret, 16183; Mayme, 9727; Phineas, 279; Prudence, 11804; Russel, 4841; Spencer, 18730.
PRAY, John Wheeler, 5064; Thomas J. W., 5064; Thomas Moses, 5064.
PREBLE, Marilla, 6833.

PRENTICE, Abigail S., 478; Asa, 4156; Eunice, 3923, 3961, 4039; Hannah, 14,-543; John, 4036; Jonas, 3956; Lucy, 3956, 4156; Nancy, 4087; Rebecca, 4036, 4155.
PRENTIS, PRENTISS, Charles, 3454; Hester, 3911; Margaret I., 3525.
PREO, Amos, 13049; Ella E., 13049.
PRESCOTT, Abel, 2077; Ann Eliza, 781; Benjamin, 2077; Charles B., 19532; Dorcas, 1903; Horace, 10764; John, 4712, 8200; Jonas, 127; L. Jonathan, 9989; Marian, 14232; Martha, 4712; Mary, 975, 1347; Samuel, 125; Sarah, 1903, 8200.
PRESSON, Myrtle, 16353.
PRESTON, Elizabeth, 15093; Elizabeth Wilson, 3456; Eva Myrtle, 15749; George Henry, 15749; Harriet Belle, 4955; Hopeful F., 10948; John Bowen, 4955; Luther, 3456.
PRICE, Amos B., 4466; Archer, 9104; Charles H., 9874; Constant, 18250; Emily Helen, 9104; Henrietta Pauline, 9104; Hiram, 11805; Lewis, 16677; Llewellyn, 15217; Margaret, 15217; Martha, 2233; Michael Edward, 9104; Sarah, 10854; Sarah Aldora, 4466.
PRICHARD, Mary A., 10211; Tamer, 10,-276.
PRIDE, Clarissa, 4377; Emma Eliza, 16,-315; Jennie M., 948; John Barrett, 16,-315.
PRIEST, Catherine, 15826.
PRIGG, Carroll, 9080; Martha, 9039; Martha Jane, 9080.
PRIME, Betsey, 4873.
PRINCE, Abraham Cargill, 6847; Alice, 6847; Antoinette Matilda, 6847; Calvin, 624; Florence Louise, 6847; Fred Lovejoy, 6847; Melinda Crosby, 6847; Persis Lovejoy, 6847; William, 5777.
PRINGLE, Clara, 4569.
PRINTY, Priscilla A., 11897.
PRIOR, Georgiana, 19514; Henry, 19,-514; John, 19514; Philemon H., 19,-514.
PRITCHARD, G. E., 4498; Lynn B., 4498; Nancy J., 2288.
PROCTER, PROCTOR, Anna, 12604; Benjamin, 5470; David, 16644; Guy, 16644; Hannah, 5470; Harry, 16644; John, 5470; Lois, 5470; Lucretia, 5470; Lucy, 5470; Lydia, 432; Mary Ann, 10367; Samuel, 5470; Stephen D., 10,-367; Susan Jane, 10367; Susannah, 5470, 8237.
PROSSER, Mary A., 10125.
PROUT, Ebenezer, 1902; Elizabeth, 1902; Joseph, 1902; Lydia, 1902; Mary, 1902; Timothy, 1902.
PROUTY, Diantha, 11316; Mary A., 4054.
PRUDDEN, Abigail, 18544.
PUFFER, Betsey, 340; Helen Frances, 523; Isaac, 4766; James, 4924; Josiah, 338, 340; Lydia, 498; Mary, 340.
PUGH, Catherine, 3290.
PULLEN, Jonathan, 2207; Sarah Barrows, 2207.
PULLIAM, Betty, 5900.
PULLING, Alonzo B., 13536; Etta, 13,-536; John Summerfield, 13536.
PULLMAN, Maria, 2143.
PULVER, Charles A., 12596; Cora, 12,-596; Hiram, 12596; Nora, 12596; Orson C., 4526.
PUNCH, Charles, 15296; Edward A., 15,-296; Marcia, 15296.
PURCELL, Polly E., 2960.
PURINGTON, Mary E., 14557; Sarah, 17,-014.
PURPLE, Deborah, 12473.
PURSUS, Margaret, 10870.
PUSTKA, Barbara, 11987.
PUTNAM, Mr., 10205, 10393; Abigail M., 440; Adeline, 470; Adeline (Reed), 923; Arvilla Jane, 8341; Asa, 18382; Betsey Buffington, 440; Charles, 470; Charlotte S., 10677; Cyrus, 470; David, 2575; Ebenezer, 9618; Elbridge Gerry, 440; Eliza, 470; Flora Rosalie, 16,-867; Frances Loraine, 7127; George W., 470; Henry Dunsmore, 923; James G., 470; Jane Nell, 923; Jasper, 440; John, 440; Jonathan Rawson, 440; Josiah, 18382; Lewis, 440; Lucy, 2575; Lydia, 18382, 18968; Mary, 9618, 18382; Mary Elizabeth, 440; Nancy Abraham, 440; Oliver Crosby, 16867; Pamela, 9618; Rufus B., 7988; Ruth, 2577, 18,-382; Sally Ann, 12797; Samuel W., 470; Thankful, 18382; William F., 18331; Zadoc Elliot, 440.
PUTNEY, Hattie, 12322.
PYARD, Mary, 11568.
PYATT, Sarah, 13187.
PYNE, Harriet, 11241.
PYRE, Hattie, 14649; James, 14649; May, 14649.

QUICK, Eleanor, 16580.
QUIGLEY, Bernard T., 15732.
QUINBY, Sarah Jane, 14852.
QUINLAN, Benjamin, 9023; Margaret, 9693; Rachel Ann, 9062.
QUINN, Almerion, 19054; Annie, 18288; Daniel Davis Lewis, 3087; Mary Ann, 1239.
QUIVEY, Carrie, 3730; Israel Porter, 3730.

RABEY, Henrietta, 3292.
RACE, Devolson M., 13743; Ina Estelle, 13743; Lucretia, 17558; Margaret, 13,-735; Nicholas, 13735.
RACKLIFF, John Henry, 18422.
RADCLIFF, J. L., 18404.
RADFORD, Amanda Malvina, 15361; Jasper, 15361; Lucy Ann, 15016.
RADY, Mary Ann, 6037.
RAE, William A., 4801.
RAENHART, Francis A., 19421; Francisco Farions, 19421.
RAINES, Charles, 13438; Edith, 13438;

Grace, 13438; John, 13438; Kittie, 13,-438.
RAINEY, Edith Lyle, 12028; Robert, 12,-028.
RAINSFORD, Harriet Dora, 16304; Norton Chauncey, 16304.
RAMBERGER, Margaret, 11934.
RAND, Abby Kimball, 2262; Anna, 266; Anna Maria, 17014; Carl Wheeler, 2262; Charles A., 12665; Edward, 17015; Frances Dolly, 2262; Frank Prentice, 2262; Frieda, 2262; John Prentice, 2262; Josie, 17015; Lydia Harriet, 2262; Nehemiah, 2262; Phebe, 274; Robert, 9624; Sarah Catherine, 2262; Thomas Prentice, 2262; Veramis, 17,-015; Veramis Constantine, 17015; Woodbury, 17014.
RANDALL, Abigail Rockwood, 9936; Benjamin, 7012; Beulah, 13027; Cyrus, 3984; Desire, 3983, 3984; Diana, 9934, 9936; Eleazer, 9934, 9936; Electa M., 18380; Elizabeth S., 5063; Esther, 3988; Ethel Emeline, 5650; Eunice, 3984; George, 9936; George H., 18376; George W., 13027; Gladys B., 18376; Hannah Mary, 4268; Harriet Susan, 616; J. John, 5650; Jedediah, 3984; John, 3983, 3984; John A., 4286; John R., 3988; Joseph, 4875, 4991; Keturah, 3923, 4044; Lucy, 3984; Lydia, 4881, 5317, 7012; Martha Staples, 9936; Mary, 13027; Mehitable (French), 616; Nellie, 13027; Phebe, 4991; Polly, 3984; Reuben, 4881; Rhoda, 4883; Roxana, 9936; Russell, 3984; Sarah, 10092; Sarah Harris, 9936; Shubel Hastings, 9936; Susan, 12581; Susan Cook, 4991; Thankful Swan, 3984, 4237; Thomas, 616; William, 3923, 3984, 4237, 4268.
RANDOLPH, Fannie, 13448; George, 13,-448; James, 13448; John, 13448; Mary L., 17700; Patrick, 13448; Sarah Ann, 15401.
RANGER, Bethuel, 1013.
RANKIN, Frances Margaret, 14320; Helen Glenn, 14320; James M., 14320; Mary Abigail, 2492; Miriam Halsted, 14320.
RANNEY, Caroline, 13509; Elijah Bradford, 13509; Emeline Amelia, 10977; John Knox Polk, 13030; Mabel, 13,-030.
RANSON, Griff, 17353.
RAPHEL, Amadee, 9062; Fred, 9062; Henry, 9062; Joseph, 9062; Nanny, 9062; Stephanie, 9062; Stephen J., 9062.
RAPPLEYE, Anne, 3092.
RATCLIFFE, Mary James, 14685.
RATHBURN, William, 16527.
RATHMANN, Christian Rheinhardt, 14,-143; Louise, 14143.
RATTRAY, Alice, 1227; Thomas, 1227.
RAUSCH, Peter, 4397; Sarah Elizabeth, 4397.
RAUSTEAD, Benjamin F., 13188; Herbert, 13188; Lucinda, 13188; Victoria, 13188.
RAVEN, Elizabeth, 9025.
RAWLES, Grace, 17052; Lycurgus, 17,-052.
RAWSON, Abner, 12262; Diana Maynard, 18342; Edward Thayer, 18342; George Francis, 1316; George Sylvester, 18342; Isaac G., 18342; Louisa Loveland, 18,-342; Mary, 266; Mary Cordelia, 12262; Nathaniel, 266; Phyllis Rosalie, 1316; Rachel, 266; Samuel, 359; Susan Ellen, 18342.
RAY, Abraham, 5309; Graham, 10035; Irena M., 5309; Mary C., 5338; Reuben, 18359.
RAYBOLD, James, 8358; Julia E., 8358.
RAYMOND, Anna, 17538; Daniel Fitch, 18131; Daniel Wheeler, 18131; Frances Margaret, 18131; George T., 16601; Joseph, 1063; Katherine Piatt, 18131; Lyman, 590; Mary, 454; Samuel, 4822; Sarah, 2488; Sarah Ann, 14456; Stephen Spinning, 18131; Sullivan, 10793; William Amos, 18131.
RAYNOLDS, Martha, 15484.
RAYNER, RAYNOR, Erany, 2814; John F., 3292.
READ, READE, Alpheus, 17407; Amy, 3135; Charles H., 10302; Elva A., 12,-066; Evelyn Drew, 3510; Frank Robertson, 3510; John, 19418; Louisa, 11758; Margaret, 16598; Mary, 2142, 18902; Mary Willoughby, 3510; Sally, 17407; Stella Garland, 3510; Stephen E. A., 3339; Thomas, 8278; Thomas J., 12,-066; William, 7107; Willoughby Athelstan, 3510.
REASON, George, 2415; Ralph, 2415; Rex, 2415; Rhea, 2415; Robert, 2415.
RECTOR, Caroline, 11074; Conrad, 11,-074; Rufus, 11074.
REDANZ, Otto, 17472.
REDDING, Clara Belle, 13816; Hezekiah, 13816.
REDFIELD, Georgianna, 14380; Julia Francelia, 7145; Leonard, 7145.
REDIAT, Mary, 3940.
REDIKER, William H., 14231.
REDPATH, Jane, 14245.
REED, Adaline, 923; Alice Carrie, 12545; Austin, 16666; Betsey, 14940; Catherine A., 8336; Charles, 13702; Charles H., 19448; Edward, 9619; Elizabeth Foster, 6378; Elliot, 15968; Eunice, 721; Fancina, 15097; Francis Joseph, 12545; Francis Marion, 12545; Fred T., 16759; Gancello H., 12499; George W., 14789; Hannah, 10851; Helen, 1101; Hollister, 17060; Izora Elizabeth, 12,-550; Jemima, 2864; Katherine Fraser, 16759; Lewis B., 8336; Lucy, 1214; Lucy Estelle, 12545; Martha, 7012; Mary, 340, 535; Melvina, 17098; Micah, 170; Nellie F., 16880; Newton J., 15,-968; Osgood, 12550; Reuben, 535; Ruby, 15968; Samuel, 170; Samuel

Horton, 6378; Sarah, 12393; Susan Jane, 14026.
REEDER, Charles Taylor, 18129; Elizabeth Rebecca, 18129; Mary, 14513.
REEL, Artemus, 11498; Charles, 11498; Delia, 11498; Della, 11498; Noah, 11,498; Stanley, 11498; William, 11498.
REELEY, William A., 4977.
REESE, Elizabeth, 1202; Luther, 15636; Sarah, 17260.
REEVE, REEVES, Carrie, 15258; Elizabeth Goss, 1168; James Byron, 1168.
REID, Sarah C., 3814.
REIDLING, Katherine, 11908.
REILY, Mary, 14722.
REINHARDT, George W., 11569.
REISER, Charles, 3725; Ellen Caroline, 3725.
RELFE, William Frank, 12131.
REMICK, M. C., 9687.
REMINGTON, Illustrious, 3939; Lucy, 16465; Nancy, 2674; Phebe Viola, 6419; Samuel, 3939.
REMSEN, Sarah, 12142.
REMY, Allie, 15094; Catherine, 15065; William, 15065.
RENARD, Lucy, 4124.
RENFREW, W. Claude, 12455; William Wheeler, 12455.
RENNELL, Lucy, 15176.
REPASS, F. F., 11952.
REVEL, Mary, 19235.
REYNOLDS, Mr., 6839; Bernard J., 14475; Catherine, 14338; Elizabeth, 3380; Genevieve Lavinia, 14338; John W., 10315; Lucius, 14338; Lucretia C., 11782; Maria, 11500; Sarah, 4466, 17,463.
RHEIN, A. J., 3604.
RHINEHART, Clarence Linsdale, 17699; Lydia Belle, 17699.
RHOADS, Nancy, 350.
RHODES, Elizabeth, 11915; Rufus, 19,100.
RHOEDER, Amelia R., 6432; Hannah, 6432; John, 6432.
RIBBLE, David West, 14500; Elizabeth, 14500.
RICE, Mr., 16827; Abigail, 4713; Abner, 254; Alice, 2252, 12621; Amanda, 1067; Amos, 12621; Anah, 18345, 18434; Anthony Wayne, 11639; Asa, 254; Ashbel, 254; Bertha, 15718; Bertha Elbertine, 2252; Catherine Wealthy, 2252; Charles, 18434; Charles C., 2252; Charles Clayton, 2252; Charles Curtis, 2252; Clarence, 15718; Clarence A., 11639; Clarence Edmund, 2252; Clarissa, 2118; Cora Belle, 516; Daisy, 11,639; Daisy Lillian, 2252; Daniel, 118, 13294; Dolly, 254; Eda Louise, 2252; Edmund Phares, 2252; Eleanor, 2116, 2220; Elisha, 4716; Elizabeth, 254, 2252, 18357; Elliott Wheeler, 2252; Emma Elbertine, 2252; Ernest, 10941, 15718; Ethel Margaret, 2252; Florence Helen, 2252; Floyd H., 14340; Frank M., 1677; Fred, 11639, 15718; Fred Holmes, 2252; Frederick, 13294; George Carleton, 2252; Gladys, 2252; Harriet Eliza, 2252; Harrison H., 10941; Harvey, 15718; Helen, 2252; Henry Cassius, 2252; Henry White, 2252; Hezekiah, 254; Ida May, 13294; James, 12621, 17529; James D., 11639; James Earl, 10941; Jedediah, 18345; Jennie, 11639; John, 18348; Joseph, 8200; Kate L., 11639; Kathryn M., 2252; Kilburn W., 10670; Lacount, 14340; Luther, 12621; Lydia, 224, 14340; Margaret Janet, 2252; Margaret McFarland, 2252; Maria, 522; Martha, 18201; Martha A., 15692; Martin, 12336; Mary, 254, 520, 12621; Mary Bertha, 2252; Mary Carr, 520; Mary Leila, 2252; Mary Margaret, 2252; Merton, 10941, 14340; Nabbie, 254; Orie Estella, 10,941; Phares, 2252; Ralph Lawrence, 2252; Rena Belle, 2252; S. T., 11639; Samuel Case, 2252; Samuel John, 2252; Samuel William, 2252; Sarah, 254, 12,621; Sarah E., 2252; Seth H., 14340; Silas, 4724; Solomon, 375, 18434; Thomas, 18345; Verna Gertrude, 2252; Walter, 15718; William, 520; William Austin, 11008; Zebulon, 18434; Zilpah, 4840.
RICH, Charles J., 3426; Dinah, 18917; Helen, 14948.
RICHARD, RICHARDS, Abigail S., 10,663; Agnes T., 3586; Ann Eliza, 10110; Betty, 18398; Bridget, 8518; Charles, 10110; Daniel, 18454; Edward, 19191; Edwin, 18454; Eleanor, 18454; Eliza B., 561; Elizabeth, 18454; Ellen, 490; G. L., 16562; George, 18454; Grace Dean, 2347; Harrison, 10110; Isaiah D., 5575; John, 10110; Martha E., 4124; Olive, 10663; Peletiah, 19423; Queen Emma, 490; Ruth, 18454; Samuel, 10,110; Samuel Thomas, 19423; Vandelinda, 18454; Walter D., 5575; William, 10663; William H., 490.
RICHARDSON, Abby, 768; Abijah, 8290; Albie, 7093; Anthony, 13453; Augustus, 18443; Belinda Eliza, 13622; Bell, 768; Betsey, 8290; Caleb, 2261; Catherine, 9062; Charles, 9062; Claude C., 13672; David, 768; Dell G., 13672; Dilla, 13672; E. Hall, 9062; Ebenezer, 18443; Edward, 18443; Elizabeth Partridge, 8265; Emeline Augusta, 18443; Ernest Henry, 1506; Ethel Wheeler, 1506; Eunice Althea, 3118; George Henry, 1506; George Washington, 768, 9062; Georgiana Eugenia, 603; Hannah, 8329; Harrison Orlando, 18443; Henry, 9062; Henry Macatee, 9062; Horace, 768; Ira, 8265; Ira James, 3118; Isaac E., 768; James Herbert, 603; Jesse, 13,453; John, 2738, 17642; Joseph Warren, 18443; Levit Saltinstall, 18443; Lula, 13672; Mabel Elena, 603; Martha Ann, 927; Mary, 3939, 3960; Mary Ann,

12981; Mary H., 768; Mary Theresa, 9062; Matilda, 13349; Moses, 17458; Nannie, 9062; Oliver, 9062; Rhoda, 15,-879; Sally (Walker), 768; Sarah, 17,-784; Susanna, 768; Tamson Maria, 5190; Thomas, 13622; William, 4724; William Hall, 9062; William Herbert, 603.
RICHIE, Matilda, 10228.
RICHMOND, Eunice, 12516; Mary Jane, 1404; Phebe, 14495; Willis, 1404.
RICKER, Carrie Augusta, 927; Chapman S., 927; Martha Ann (Richardson), 927.
RICKMAN, Anna Belle, 16020; John Doak, 16020.
RIDDELL, Cordelia Katherine, 15824; David, 15824.
RIDDICK, Julia, 3294.
RIDDLE, Albert, 623; Almira Jane, 623; Asenath Holbrook, 623; Charles Albert, 623; Harry Walker, 16362; James French, 623; Laura Ann, 623; Mary Frances, 623; Nellie, 16362; Ola Jane, 16362; Sarah Amanda, 623; William Fox, 16362.
RIDEOUT, Mary, 19356; Rhoda, 19358.
RIDER, Asa, 18766; Frances Ellen, 9080; George, 9080.
RIDGLY, Clinton Taylor, 2457; Jessie Benjamin, 2457.
RIDLEY, Margaret, 12345.
RIDSDALE, Alice Rea, 1504.
RIGGS, David, 19182; Ebenezer, 5711; Eunice, 5846; Herman C., 14628; Herman Clarence Charles, 14628; Isaac, 5842; Mrs. Lois, 5711; Mary, 18168; Samuel Benton, 15021.
RIGNALL, James, 2213; Mary Constance, 2213.
RILEY, Caroline M., 3415; Charles, 18,-134; Elizabeth, 3288; Harvey T., 3415; Mary, 9706; Piatt, 18134; Sarah, 4177; Thomas, 3415; Thomas Z., 18134; William O., 3415.
RINDGE, Joseph F., 4354.
RING, Sarah Fredericka, 1088.
RIPLEY, Angeline, 335; Edward, 10002; Lucretia, 17657; Noah, 17657; Susan, 19415.
RISLEY, Ann Jeanette, 4584; Julia, 17,-135.
RITCHIE, Adam, 18119; Bessie J., 18119.
RITTER, Frances Boyd, 13056.
RITZ, Carrie Belle, 10875.
RIVES, Hallie Erminie, 11151; John G., 16420; Maria Louisa, 16420.
ROACH, Ellen, 3564.
ROADS, Joseph, 18787.
ROBB, Christopher, 4999; Granville, 4999; Myra L., 4999.
ROBBINS, ROBINS, Edward Wheeler, 13637; Eleazer, 9969; Elizabeth Helina, 13637; George E., 10221; Jane L., 18,-855; John, 14713; Lucy, 14713; Lucy Elizabeth, 10557; Lydia, 13339; Mary, 10569; Nathan, 18433; Warren, 17525; William Morse, 13637.
ROBBY, Ida, 16266.
ROBENS, Carrie, 13192; Moses, 13192.
ROBERSON, Lucinda, 13211.
ROBERTS, Agnes, 12440; Annie, 12418; Benjamin J., 11480; Birdie, 15831; Caroline Matilda, 3082; Charles, 3656, 15831; Desire, 3030; Edmond, 12418; Eliza, 16487; Elizabeth, 15440; Emma Hare, 3082; Ephraim, 3082; Frank, 16403; Ida Anna, 3656; Jane Elizabeth, 3082; John Benjamin, 11480; John Jump, 3082; Julia Wheeler, 3082; Lloyd Manly, 12211; Mary Ann, 3082, 4194; Rebecca, 4193; Robert Somers, 3082; Sarah, 706; Thomas Merritt, 3082; Willis Wheeler, 11480; Zilpha, 377, 378.
ROBERTSON, Mr., 4574; Catherine A., 16447; Eleanor Eliza, 6369; Ella Wheeler, 3510; Francis Smith, 3510; Frank Smith, 3510; Harriet, 3246; Harvey W., 10323; James, 15017; John Wheeler, 3510; Katy Markham, 3510; Mary Wheeler, 3510; Robert, 16447; Sarah Etta, 15017; Stella Forresta, 3510; Wyndham, 3510.
ROBEY, Bessie, 13891.
ROBINSON, Abigail, 18417; Alice, 19523; Bertha, 14832; Betsey, 12045; Charles, 789; Cornelia Dickinson, 5080; Ellen Maria Divoll, 17077; Elvira, 18304; Hannah, 11497; Harriet, 6836; Henry Wheeler, 19523; James Fisher, 18417; James Wheeler, 18417; John, 11497; Joseph, 17144; Lawrence, 19523; Lawrence Andrew, 19523; Leah, 11498; Louisa, 5552, 18462; Martha, 15925; Mary, 16254; Mary Ann, 17144; Mary Jane, 16334; Ora B., 8349; Phebe, 16,-132; Ruth, 3920; Samuel, 18922; Sarah, 17413; Stuart, 19523; Thomas Mansell, 18417; W. J., 12482; William, 5080, 16334; William Braxton, 18417.
ROBISON, Alexander, 13760; Annie Pardee, 13760.
ROBLEE, Salome, 999.
ROBY, Christopher, 11759; Clara Marshall, 859; Eliza Dickey (Campbell), 859; Lucy, 11215; Luther A., 859; Mary, 5333; Samuel, 11215; Simon, 18,-555.
ROCE, Charles Wesley, 16318; Wesley Wheeler, 16318.
ROCHESTER, Frances Munro, 6471; Thomas Fortescue, 6471.
ROCKERFELLOW, Mary D., 14284.
ROCKWELL, Alvin H., 13723; Ard Star, 16920; Donald Carner, 13723; Mary, 16920; Robert Thompson, 13723.
ROCKWOOD, Anne, 13442; John O., 13,-442; Lydia, 2058; Melinda Wheeler, 6847; Persis Lovejoy, 6847; Richard Burton, 6847; William Emerson, 6847.
RODD, Amelia Sophia, 14959.
RODES, Mary Elizabeth, 14072.
RODGERS, Martha A., 9728.
RODMAN, Thomas P., 18430.

ROE, Mr., 10435; Julia Armstrong, 10,-472; William, 10472.
ROEDEL, Charles H., 13498; Evelyn Marietta, 13498; John Milton, 13498.
ROGERS, Addie, 11813; Annie, 12112; Betsey, 18772; C. E., 2307; Caroline, 15859; Clarissa, 11504; Edith, 17274; Elizabeth, 2950; Ethel M., 1369; Frances Ella, 3458; Frances Laurenda, 6585; Francis, 18455; Gallen W., 1369; Gershom, 18825; H. Cornelia, 19009; Harriet, 4246; Harry Lewis, 14819; Joanna, 4075; John, 2310; Joseph, 3458; Mary, 10453; Mary M., 2310; Matilda, 3458; Ralph E., 2214; Ruth Ann, 16656; Samuel, 14819; Sarah, 14769; Susan, 11,-120; Wadsworth Wheeler, 6585; Walter G., 6585.
ROLAND, Martha Ellen, 2526.
ROLES, Sally, 18935.
ROLFE, Adelaide, 2361; Edward, 2361.
ROLLINS, Alice Maud, 7984; William S., 8311.
ROLT-WHEELER, Elizabeth, 14914; Francis William, 14919; James, 14913; Joseph, 14910, 14911; Joseph John, 14,-918; Mary, 14915; Mary Ethel, 14917; Roger, 14919; Sarah Ann, 14912; William Henry, 14916.
ROMAINE, Catherine, 15897.
ROMMERDALE, Holger, 10128.
ROOD, B. A., 15647; Eda Lillian, 11514; Fannie, 3551.
ROOF, David Henry, 3453; Effie Mary, 3453; Ella, 15659.
ROOKE, Camillus, 9068; Helen Martina, 9068.
ROOS, Caroline, 9936.
ROOT, Elizabeth, 11983; Jane E., 11827; Joel, 11983; Mary Ann, 1096; Moses, 3925.
RORABACHER, Elizabeth, 12741.
ROSE, Arthur, 15766; Dolly, 2188; Earl, 15766; Elizabeth, 2188; Fannie, 2188; Frank, 15766; Frederick, 2188; Furnam, 2165, 2188; Gardiner, 2188; James McMurray, 14759; John, 11591; Leona, 15766; Mahala, 2188; Mary Jane, 2188, 2422; Nathan, 2165, 2188, 11585; Nellie, 14759; Palmer, 2188; Polly, 2188, 11585; Rebecca, 2188; Sarah, 2188; Sherman H., 2188, 2422; Wheeler, 2188.
ROSEBLADE, Elizabeth, 12116.
ROSECRAN, Millie, 6370.
ROSENKRANS, Belinda, 12360.
ROSS, Ann, 13812; Cora B., 16189; Edith Cornelia, 11893; George, 13815; George A., 6586; Gertrude, 16199; Grace H., 16189; Harriet K., 11893; Henry D., 15228; Homer W., 16189; J. Charles, 16189; Jessie A., 16189; John, 2808; John Wheeler, 15228; Kenneth B., 11893; Lena M., 16189; Margaret Cameron, 17760; Mary, 311; Maud E., 16189; Orpha A., 16189; Polly M., 17492; Rhoda, 13812; S. A., 11893; Samuel, 2638; Scott W., 16189; Sophia, 14759; William B., 18082; Zebulon, 13812.
ROSSITER, Mary, 3922, 4041; Mehitable, 4334; Sherman, 3801; Susan Chittenden, 3801.
ROSSMAN, Katherine, 11069.
ROUBAL, Josie, 17485.
ROUND, Hezekiah, 19137; Nathaniel, 6326.
ROUNDS, Ann, 6216; Anne, 6216; Emma, 8325; Louisa, 16207; Olive, 16919; Richard, 6216; Zina, 19155.
ROWE, Amanda, 14554; August, 11862; Edna, 17484; Florence, 12873; George, 3463; Julia Ann, 3463; Kate Willimette, 6542.
ROWELL, Amos, 13421; Arthur George, 13421; Augusta (Kittridge), 895; Betsey, 9661; Clark E., 13421; Dorcas, 5512, 13915; Emma Rose, 13421; Fanny, 529; George Anson, 13421; Harvey, 5918; John W., 13782; Joseph, 529, 895; Levi, 13421; Marian S., 13421; Mary C., 5570; Mary Esther, 5918; Olive (Dunklee), 529; Rosetta A., 13,-421; Savallah Jane, 895.
ROWEN, Sally, 13869; Susanna, 13869.
ROWLAND, Jerusha, 10546.
ROWLY, Elizabeth, 10353.
ROYALTY, Mary Etta, 15691.
ROYCE, Lillian M., 9712.
ROYLANCE, Mary Ann, 664.
ROYSE, Miss, 15522.
ROZIER, Elizabeth, 9028.
RUBUSH, John, 14136.
RUCKER, Ambrose, 3209; Martha, 3209; Miranda, 3209.
RUCKLES, Hattie, 11914.
RUDDLE, Grace, 13133.
RUFF, Albert George, 16430; Ellen, 18,-132; James Aylett, 18132; John 18,-132; Julia Elizabeth, 16430; Sarah, 13483.
RUG, Miriam, 2080.
RUGGLES, Rachel, 6201, 6206; Susanna, 278.
RULLAND, Lydia, 10352.
RUMNEY, Catherine Ringwalt, 3294.
RUNDALL, Jacob, 15612; Laura M., 15,-612.
RUNDEL, Alice J., 1168.
RUNDELL, Abigail, 15497; Elizabeth, 15,-497.
RUNELS, Phebe, 5495.
RUNKLE, Margaret, 10307.
RUNNELS, Charles S., 19378.
RUNSHAW, Edward, 18679.
RUNYON, Eliza J., 11943; William 11,-943.
RUPRECHT, Frieda Hedwig Franziska, 5117; Rudolph, 5117.
RUSCH, Clara, 11341.
RUSH, Fanny, 14099.
RUSSELL, Miss, 11880; Annie, 11956; Benjamin, 18364; Bert, 11956; Bertha, 10322; Bessie, 11956; Burchard Jesse, 1582; Charles, 893; Chesley, 5369;

Clifton, 10322; Cornelia Jane, 1427; Eliza Ann, 16304; Elizabeth, 11326, 18,-330; Ephraim, 18416; Franklin Weston, 13320; George S., 10322; Gustave, 5369; Hannah, 18364, 18428; Hannah (Dascomb), 893; Hazel, 5369; Jabez, 18364; Jesse D., 1582; John, 12924, 16453, 18364; Leonard, 14713; Lewis, 5369; Lucy, 11956, 18364; Lucy Maria, 5085; Lydia, 18364; Martin, 5085; Mary Jane, 14713; Molly, 18364; Nettie, 11956; Oliver, 18330; Percy, 5369; Philip, 19531; Polly, 16453; Reuben, 18364; Rhoda, 18364; Roland, 5369; Samuel, 8616; Sarah, 18364; Sarah Dascomb, 893; Sarah Gilman, 16171; Susan, 994, 995, 14500; Thaddeus, 18,-330; Watson, 11778; William, 16171; William T., 11956.
RUST, Wealthy Amanda, 16929.
RUSTON, Anna S., 15441; Harriet, 15,-441; John, 15441.
RUTLIDGE, Mrs., 15691.
RUTTAN, Jacob, 16074; Julianne Adelaide, 16074.
RYEL, Mary, 12600.
RYERSON, Anne, 10447.
RYNO, Almira, 2309; David, 2309; Erwin D., 2309; Lucian B., 2309.
RYON, Jeanette Wheeler, 3316; Jesse Truesdale, 3316; Richard James, 3316; Richard Joseph, 3316; Samuel Wheeler, 3316; Thomas P., 3316.

SABEN, Darling, 4880; Lucy, 4880.
SACKETT, Esther, 3598; Mary, 17675; Polly, 10903.
SADD, George G., 9693.
SADDINGTON, Frances H., 7077.
SAFFORD, Benjamin, 8631.
SAGAR, Mr., 2176.
SAGE, Lydia Louisa Adelaide, 14737; Stephen W., 14737.
SAGER, Anna Martha, 17562; Charles Herbert, 17562.
SAILOR, Sarah, 2466.
SALEE, Abedia, 10399.
SALISBURY, Aaron, 10124; Daniel, 10,-121, 14774; Emma, 10121; Laura, 10,-121; Martha, 6219; William, 6219.
SALLADIN, George Edward, 15994; Margaret Louise, 15994; Neal Wheeler, 15,-994.
SALTER, SALTOR, Mary, 18359; Phebe, 20; Samuel, 20; Sarah, 20.
SAMMIS, Abigail, 14497; Ebenezer, 19459.
SAMPSON, Mr., 11801; Lydia, 9527; Marinda, 12686; Martha L., 14012; Mary G., 4841; Richard, 17565; Ruth, 13,-793.
SAMUEL, Robert, 13886; Virginia Catherine, 13886.
SANBORN, Affie M., 8525; Amzi, 8525, 19351; Anna, 13312; Carrie, 10770; Catherine, 13419; Elizabeth Jane, 17,-019; Hannah, 10813; Jane, 6420; Joanna, 13318; John, 19351; Myra, 13,-980.
SANDERS, Arthur Llewellyn, 1297; Arthur M., 1297; Avery Wheeler, 1297; Charles D., 7177; Charles Daniel, 7177; Cora Ellis, 15002; Dora N., 17502; Emma Morse, 1297; Francis Wheeler, 1297; J. H., 17502; Mac, 15002; Margaret S., 18370; Marjorie Ward, 1297; Mary Louise, 1297; Mildred Helen, 7177; Sadie Margaret, 11973; William Henry, 11973.
SANDERSON, Abner, 4934; Abraham, 12,-220; Amelia A., 11241; Sally, 4934; Sarah Maria, 4934.
SANDISON, Charlotte Jane, 11409; Elizabeth Jane, 11409; George R., 11409.
SANDNER, Joe, 13361.
SANFORD, SANDFORD, Anna, 13222; Anna Griffin, 2486; Aurelia Maria, 3220; Charles, 15845; Daniel, 4744; Deborah, 2984, 5751; Delilah, 2802; Denty, 4744; Eli, 5857; Elihu Turney, 5997; Elizabeth, 3929; Emma, 3131; Frederick, 3131; Gersham Bradley, 3124; Huldah, 4744; Joel, 13617; John, 2849, 4744, 13618; Josiah, 2984, 4744; Mabel Robinson, 13787; Mary, 18878; Mary Burr, 3124; Mason, 3131; Phebe, 19,-186; Philo, 19185; Samuel, 3008; William, 3131.
SANGER, Annette B., 16367; Arvilla F., 16367; Arvilla Maria, 16367; Ella M., 16367; Emma C., 16367; Ezra Gardner, 16367; Ezra S., 16367; Francis Whitney, 16367; James, 16367; James Carlisle, 16367; John, 11563; Lucy Ann, 16367; Sarah, 11563; Sarah Gene, 16,-367; William Haskell, 16367.
SANTEE, Ellen Adell, 16680.
SANTERRE, Omilina Anna, 10243.
SARGEANT, SARGENT, Mr., 9932; Alfred, 9937; Ann, 16117; Ernest, 16193; Ethel, 16193; Harry, 16193; Hazel Gertrude, 603; Henry William, 19449; John Hudson, 16193; Joseph, 17949; Leon Roderick, 603; Margretta Estelle, 603; Marian Vesta, 603; Mary, 12334; Max, 16193; Peter, 2684; Ruth, 12175; Samuel, 15129; Samuel Jacob, 603; Sarah Olive Wiggin, 10814; Walter, 10289; Walter A., 16193; William Isaac, 603.
SARLES, Luthera, 9684.
SASSEFIELD, Leonard, 5212.
SATTERLEE, Elisha, 3982.
SATTES, Ann Margaretta, 11854.
SAUNDERS, Abigail, 15311; Lydia Jane, 1590; Prudence, 347; Sarah, 13637.
SAVAGE, Lydia, 1900.
SAWIN, Albert, 14712; Nancy, 11363.
SAWTELL, SAWTELLE, Ebenezer, 5015; Ebenezer S., 5035; Edwin S., 12849; Frances A., 5015.
SAWYER, Adin Augustus, 5036; Aholiab, 17425; Augusta L., 3801; Avery D., 4954; Betsey, 10321; Dolly, 782; Elizabeth, 770, 17425; Emily, 12647; In-

galls Kittredge, 9673; Israel, 5036; Jonas, 4983; Joseph, 3801; Josiah, 5024, 19102; Justus Bernard, 15864; Lucy, 9673, 17508; Maria, 5322; Mary Selicia, 15864; Newell James, 6865; Newell Wheeler, 6865; Sarah Arrisa, 5024; Solomon, 9593; Thomas, 10321.

SAXE, Ezra, 10931; George Ezra, 10931; Glen Oliver, 10931; Harvey Wheeler, 10,-931; Merton Leslie, 10931; Mildred Albirda, 10931.

SAXON, Phebe, 10339, 10542; William, 18641.

SAXTON, Estella, 10281; Mary, 3935.

SAYLER, Jackson, 14059; Levisa, 15088; Nellie, 14059; Rachel Anna, 14059; Shanklin, 15088.

SAYRE, Francis, 10332; George, 13528; Henry, 13528; Job, 13528; Louie, 13,-430; Mary, 13528; Nancy, 2297; Nathan, 13528; Willis B., 13430.

SCAMMEL, Bethia, 8294; Mary, 8294.

SCANLON, Mary Jane, 15620.

SCARBOROUGH, C. R., 17250; Mary Eliza Harmon, 17250.

SCARBRO, May, 11746.

SCARLETT, Mary Jane, 13124.

SCARVELL, Louise, 16681.

SCHAUMBERG, Anna Hermena, 1226; George Wilhelm, 1226; Laura Clementina, 1226; Mary Frederika, 1226.

SCHELL, Albertus, 13566; Alice May, 13,-566; Dayton, 13566; Edna, 13566; Mabel, 13566; Nelson H., 13274.

SCHEURER, Elizabeth M., 15886.

SCHJOTH, Fredrikke Marie, 11241.

SCHMITTLING, Carrie, 14499.

SCHNEIDER, Adam, 14563; Elizabeth, 14563; Frederick A., 13867; Henry Alton, 3544; Horace Wheeler, 3544.

SCHOFIELD, Ann, 14645; Catherine, 14,-201; Elizabeth, 14201; George, 14201; Grace, 5363; Hiram, 14201; James, 14,-201; John M., 14201; Margaret, 14201; Phebe, 14201; Robert, 14201; Sabrina, 14646; Samuel, 14201; Sarah, 11659; William, 14201.

SCHOONMAKER, H. S., 13439; Henry Anson, 13439; Henry Wheeler, 13439.

SCHORI, Cecil Leon, 11520; John Wheeler, 11520; Mabel Ruth, 11520; Margaret Opal, 11520; Miles Randolph, 11520; Rudolph, 11520; Rudolph Russell, 11520; Ward Kermit, 11520.

SCHREIBER, Augusta, 18260.

SCHRIVER, Thomas F., 9068.

SCHULER, Charles, 15359.

SCHULTZ, Anna, 17569; Henry, 15833; Teona, 15833.

SCHUYLER, Lucy Corbett, 16282; Philip Church, 16282.

SCHWARTZ, Emma, 17102; Isaac, 13488.

SCOTT, A. Gibson, 18531; Abraham Tilden, 12506; Ada Elizabeth, 15749; Alexander, 11527; Elizabeth, 12866; Emily, 11527; Eunice, 13406; Eunice Fidelia, 12506; Hannah, 11527; Harriet, 1083; Isaac, 11527; James, 9031, 11527; Jane, 11527, 13527; John, 11,-527; Lucia Philena, 13513; Margaret, 15387; Martha, 13436; Mary Annie, 1398; Mary E., 9805; Nancy, 11527; Olive, 12506; Otis H., 9805; Robert T., 12112; Ruth Ann, 3072; Sadie, 12112; Samuel Bridgeman, 15749; Sarah, 9025, 12105, 12492, 13204, 15138; Sarah Witherell, 18328; Sybil, 17892; Winfield, 11527.

SCOVILLE, Almanda A., 9695; Charles Wilson, 13250; J. Edward, 17066; Jennie May, 13250.

SCREEN, Ann, 14279.

SCRIBNER, Cora, 12281.

SCRIPTURE, Anna Bertha, 11404; Arthur Percy, 11405; Bertha, 2266; Charles, 11404; Clayton Orrin, 11405; Dorothy, 11405; Edward, 11405; Edward Wheeler, 11405; Elsie, 11405; Franklin Pierce, 11404; Frederick Percy, 11405; George Washington, 11,-404; Herbert Everett, 11404; James Oliver, 2266; Josephine Maria, 11404; Mary James, 2266; May Josephine, 11,-405; Orrin N., 11405; Winfred, 11405.

SCRUGG, SCRUGGS, Allie, 1585; Edith, 17703; Ethel Mae, 1585; Fannie, 14,-135; Hubert Wheeler, 17703; James Thomas, 17703; Leamon Gray, 17703; Marguerite, 17703; Mary Josephine, 17703; Ralph, 1585; Ruth Mae, 17703; W. E., 17703; William, 1585.

SCUDDER, Sarah S., 2098.

SCULL, David C., 11911; Rayburn, 11,-911.

SEAGRAVE, Nancy, 4970.

SEAKINS, Thankful, 6267.

SEAMAN, SEAMANS, Almira, 3581; Charles, 6838; Clara Belle, 11868; Harry, 11538; Mildred, 11538; William A., 11538.

SEARING, Bertha Wheeler, 15947; Carrie Elizabeth, 15947; Clara Adele, 15,-947; Harriet Owen, 15947; James Edmund, 15947; Jonas, 15947; Louise Eleanor, 15947; Mary Lazear, 15947; Mattie, 15947; Pinky, 15947.

SEARL, SEARLE, Constant, 3920; Elizabeth, 3920; Hannah, 3920; Roger, 3920; Ruth, 3920; Sarah, 5500; Sophronia, 18435; William, 3920.

SEARLES, Carrie Elizabeth, 14344; John Wesley, 14344.

SEARS, Benjamin Lewis, 11851; Deborah, 10394; Edwin H., 5113; Harold Benjamin, 11851; Lewis, 3382; Phebe, 15,-844; Rebecca, 6810.

SEATON, Kenner, 17089; Sarah, 17089.

SEAVER, Emma, 5100; Maria, 18326; Sarah, 666.

SEAVEY, SEAVY, Alice Haskell, 16793; Betsey, 575; Frank Allen, 16793; Fred, 10004; Isaac, 10004; James, 10004; Nellie, 10004.

SECREST, Dorothy Louisa, 2467; Francis

Marian, 2467; Marjorie Frances, 2467.
SEDERBERG, Julia A. A. Wesley, 12831; William T., 12831.
SEDGEWICK, Elizabeth, 2586.
SEEBER, F. G., 11825; S. H., 11830.
SEELEY, SEELY, SEELYE, A. Libbie, 10487; Annie Langdon, 12418; Carleton Henry, 12418; Carleton White, 12,-418; Caroline Eustis, 12418; Charles Betts, 15253; Dell, 15997; Emma, 3730; Henry D., 12418; Jay, 18366; Mabel Augusta, 15253; Mary Wheeler, 12418.
SEILER, Augusta, 18230.
SELEY, Betsey, 18880; Ruth, 18874.
SELIM, Moses, 18497.
SELLEW, Emma Sarah, 18448.
SELLICK, Nathaniel, 3122.
SEMPLE, Bertrim, 14214.
SERGANT, Amos, 18360; Elizabeth, 18,-360; Nathaniel, 18360.
SESNEN, Lydia A., 10917.
SESSIONS, Clara Fisher, 857; Elizabeth Phelps (Fisher), 857.
SETTLE, George E., 3727; Grace Southworth, 3727.
SEVERANCE, Abbie H., 14153; Daniel, 2605; Frederick H., 3630.
SEVERS, G. W., 15419.
SEWALL, Hannah, 9623.
SEWARD, Charles Everett, 14044; Norma Wheeler, 14044; William Everett, 14044.
SEWELL, Ida, 11594.
SEXTON, Jerusha, 3515.
SEYMOUR, Mr., 11812; C. Lansing, 1297; Ellen, 6503; Isaac, 6503; Martha S., 14741; Mary E., 6503; Sophia E., 14741; Sybil, 3148.
SHADBOLT, Thomas, 11478.
SHADDUCK, Andrew, 17464.
SHAFER, SHAFFER, Edwin Forrest, 4570; Emma, 1178; Henry Rockwell, 4570; James Wheeler, 4570; Louise Amelia, 4570; Lydia, 16085; Wesley Adams, 4570.
SHALES, Elizabeth, 17386.
SHAMBAUGH, Amos Hughes, 1199; Charles Franklin, 1199; David Peter, 1199; Delno Dean, 1199.
SHANE, Sarah Ann, 11166.
SHANKS, Nannie, 15624.
SHANNO, Mary, 11124.
SHANNON, William W., 19522.
SHAPLER, Richard, 15335.
SHARKEY, Charles Raoul, 10987; Edward Morton, 10987; Margaret Helen, 10987; Wheeler Edward, 10987.
SHARP, A. P., 11563; Ann Eliza, 13372; James, 13372; Jessie, 12876; John, 13,-372; K. C., 11563; Nellie C., 4546; William, 13372.
SHARPSTEEN, Clara, 5073.
SHATRAND, Arthur, 12032; Edward M., 12032; Fred C., 12032.
SHATTUCK, Mr., 19535; Dolly, 2132; Elijah C., 4894; Elizabeth Hill, 5319; George Marshall, 4894; Henrietta Maria, 14332; Sarah, 312, 18432; William, 5319.
SHAUL, Eva Melissa, 6400; John Sylvester, 6400.
SHAVER, Polly, 11076.
SHAW, Alice, 3592; Andrew, 15027; Anne, 15027; Bertha, 3592; Betsey, 16920; Brackley, 947-g; Eliza Ann, 10706; Elizabeth, 3728; Emma, 3592; Eva, 3592; George E., 9891; Ida, 3592; Isabella, 3085; Jennie, 13605; John, 3592, 18782; John B., 13016; Loren, 10408; Martha, 13950; Mary, 3592; Mary May, 16271; Nellie, 1331; Rachel, 736; Rhoda, 15513; Samuel, 200, 16271.
SHEDD, Ernest Frank, 10246; Hannah B., 5110; Hazel Anna, 10246; Rachel, 213; Samuel Adams, 18637; William, 18658.
SHEENE, Mary Elizabeth, 1265, 1268; William, 1268.
SHEFFIELD, Bertha Amy, 15685; Frank Benjamin, 15685; Lydia, 4238.
SHEFFLER, Mrs. Mary, 5098.
SHELDEN, Abraham, 18694; Zachariah, 341.
SHELDON, Abiel Wheeler, 849; Aurelia W., 5833; Jemima, 3904; Louisa (Folsom), 849; Lubella A., 10242; Mary, 10635; Mary Louisa, 849; Palmer, 463; Sarah M., 17297; William, 10204.
SHELLEY, Emeline, 18333.
SHELTON, Alice Mehitable, 15206; James, 5729; Jane, 5966; Judson, 15,-206; Mary Elizabeth, 15254.
SHENTON, Elizabeth, 18119.
SHEPPARD, SHEPARD, SHEPERD, SHEPPERD, SHEPHERD, Mr., 7521; Amelia, 6393; Elbert Jay, 15584; Eliza, 15964; Elizabeth, 7971, 14425; Elvira, 12518; Emily, 10914; Harry N., 16,-076; Hiram, 14425, 18341; Jeremiah, 3907; John, 15584, 18847; Lula Ensil, 2391; Mary, 3907, 17370, 18831; Mehitable, 7971; Nathan, 15964; Nellie E., 14425; Olive, 2301; Polly, 18899; Roxana, 15025; Samuel, 7971; Sarah, 9647, 12219; Susan, 16864; W. H., 591; William, 18415; William Stone, 2391.
SHERER, Annie M., 666.
SHERIDAN, Jane Ann, 14056.
SHERMAN, Aaron, 480; Ann Eliza, 14,-182; Anna, 2600, 2604; Asahel, 4809; Benjamin, 7915; Calvin, 4809; Charles Wheeler, 12126; Daniel, 18438; David, 7918, 18845; Dinah, 18438; Dorcas, 18171; Ebenezer, 18438; Edwin Buford, 15560; Elizabeth, 5914; Frances Thornton, 15560; Fred A., 12024; George, 3229, 18411; Gould L., 7097; Hannah, 441; Harriet, 480; Henry, 3923; Howard, 12126; Ira Parish, 9709; James F., 12126; John, 2602; John Noyes, 4809; Josiah Maynard,

4809; Luther, 4809; Marcia, 2604; Martha Boynton, 7097; Martha Lanella, 15560; Martin, 2604; Mary, 13526; Mary E., 18411; Philena Grace, 9709; Phineas, 5736; Rebecca, 5066; Reuben, 2245, 18171, 18411; Rosalie Warwick, 15560; Samuel, 2604, 18411; Sarah, 441; Sarah Ann, 5918; Stella, 12126; Thamar, 480; Timothy, 441; Zilpha, 2604.
SHERWIN, Elizabeth, 14531.
SHERWOOD, Anna Wheeler, 3358; Arletta M., 9889; David, 2985; Fannie, 2985; Isaac, 18676; Laura, 15249; Levi Franklin, 3358; Lillian Esther, 3358; Lucinda, 15989; Mabel K., 9889; Polly, 2985; Royal Wheeler, 3358; Samuel, 7917; Sarah, 2706, 2710, 2985; Thomas, 2706, 2710; Wheeler, 2985; William, 9889.
SHEVALLEY, Joseph, 12062; Nicholas, 110; Rebecca, 12062.
SHIELDS, Ella, 1095; Jennett Belle, 13,-379.
SHIPLEY, Alice Belle, 12941.
SHIPMAN, Mr., 19514.
SHIRDEN, Mary E., 9873.
SHIRLEY, Katherine, 10373.
SHOALES, Adelia, 13742; James, 13742; Jennie, 13742; Sarah, 13742; William, 13742.
SHOEMAKER, Adrienne, 14170; George, 14170.
SHOOK, Corda Alice, 15054.
SHORT, Daniel, 6298; Henry, 6512.
SHORTMAN, Alice, 17444; Joseph, 17,-444.
SHOTBELL, Melissa, 18003; William, 18003.
SHOWERMAN, Bessie, 14660; Fern, 14,-660; Wilson, 14660.
SHREVE, Lillian Almy, 11696; Seth, 11,-696.
SHULER, Elizabeth, 15790.
SHUPP, Mary, 15317.
SHURTLEFF, Benoni, 18958; Byron, 13292; Lillian, 13292; Oliver, 13292; Orpha Harriet, 10921; William, 10921.
SHUTT, Ann, 14511; Jonas, 14511; Lydia, 14511.
SHUTTLEWORTH, Henry W., 3434.
SIBLEY, Mr., 4473, 4474; Lydia E., 1382; Rebecca W., 477.
SICKELS, Zacharias, 19457.
SIDER, SIDERS, Amelia Della, 16268; Charles Blake, 12349; John Lence, 16,-268; Mary Elizabeth, 12349.
SIEBERT, Miss, 9072.
SIGLER, Addie M., 2415; Bertha D., 2413; Eva, 2413; Frank A., 2415; Grattan, 2413; Inez, 2415; Mabel, 2415; Mame Poola, 2415; Nora, 2415.
SIGNOR, Martha, 10913.
SIGOURNE, Mary, 4755.
SILLIMAN, Julia E., 12479.
SILLOWAY, Daniel, 5407; Elizabeth, 18,-959.
SIMMONS, Clarence B., 1136; Eleanor Alston, 3672; Eliza, 15001; Fannie M., 19221; Fannie Maria, 19220; Fred W., 1136; Gilbert M., 1136; Hannah E., 19220; Inez, 6532; Norah M., 1136.
SIMON, Elizabeth, 12028.
SIMONDS, Ann, 18444; Lucy, 11616.
SIMONS, Eunice, 12387.
SIMONSON, Jane, 10465.
SIMPSON, Ann, 15315; Clara Panola, 11438; Elizabeth Mary, 2370; Frederick Orr, 2370; Herbert Lee, 11438; Hugh Robert, 11438; Lawrence, 11438; Mildred Forest, 11438; Richard Thomas, 2370; Samuel, 7521; Susan, 5898; William, 18266.
SIMS, Catherine, 724.
SIMSON, Abigail, 165; Elizabeth, 165; Jonathan, 165; Wayte, 165.
SINCLAIR, Robert, 5903.
SISSON, Charles G., 4252; Gilbert, 4252; William H., 4318.
SITTS, Menzo, 18337.
SKAATS, Annie Wood, 12130.
SKEELE, Rhoda, 17364.
SKEEN, Cora Edna, 3522.
SKIDMORE, Miss, 11430.
SKINNER, Azubah, 415; Daniel, 415; Edward A., 12423; Egbert Wheeler, 12423; Eli Nims, 765; Emily, 925; Flora Atkins, 12423; Frances Augusta, 12423; Lilley Eaton, 18908; Mary, 17,-628, 18398, 18908; Nancy Lucinda, 765; Polly, 10942; Thomas, 18908.
SKIPWITH, Eliza Bolling, 3509.
SLACK, Abigail, 4164; Sabra, 4080.
SLADE, Ada, 11615; Alexander T., 8339; Ann, 2393; Annie W., 8339; Edgar, 11615; Edward, 8339; Ellen, 8339; Frances, 8339; Ida, 8339; John, 11615.
SLAFTER, James G., 2691.
SLAGLE, Albert Lawrence, 10958; Cecil, 10958; James Martin, 10958; Vernie Jewel, 10958.
SLATER, Gertrude Mary, 2460; Perley L., 16895; Sarah Elizabeth, 11101; William Dayton, 2460.
SLAUGHTER, Ada Lois, 6480; Bradner De Pue, 6480.
SLAWSON, Fannie, 14470.
SLEAD, Hannah, 19145.
SLEEPER, Gertrude, 921; Joseph D., 11,-628; Karl R., 11628; Roy W., 11628; Squire D., 921.
SLIGER, Mary, 17089.
SLOANE, Oliver, 15647.
SLOCOMB, Clara, 4967.
SLOCUM, Charles, 11832; De Witt, 17,-617; Hannah Fell, 3009; Maud, 11832; Minnie, 11832; Myra, 11832; Nancy, 12500.
SLOWLY, Jane, 15941.
SLUSS, Henry Clay, 3540; Mary Myrtle, 3540.
SLY, Esther, 13694; Lebens Hammond, 10448.
SMALL, Anson P. Morrill, 6845; Douglas,

6845; Edward, 15307; Eunice Larrabee, 5095; Francis Crosby, 6845; Hannah F., 15306; Jonathan, 15307; Leonard William, 6845; Mabel, 6845; Mary Wealthea, 6845; Sarah Jane, 6845; William, 6845.
SMALLWOOD, Mary, 15347.
SMART, Jane E., 15499; Mary Elizabeth, 13638.
SMEAD, Gertrude S., 11317; Lyman, 17,-468; Sophia, 3992; Sylvanus, 11317.
SMEDLEY, SMEDLY, John, 18610; Samuel, 18559.
SMILEY, Adelbert C., 13120; Curtis Stanton, 13120; Eugene W., 13120; Geraldine, 13120; Grace L., 13120; Harold, 13120; William E., 13120; William H., 13120; William Horace, 13120.
SMILIE, Elizabeth Janvrin Adams, 10,-287; Stanton, 10287.
SMITH, Mr., 1364, 10454; Aaron, 253, 19157; Abbie May, 12659; Abel, 18,-835; Abigail, 115, 758, 18430; Abner, 11823; Abraham, 179, 18369; Adam Hobart, 13789; Addie L., 1364; Addie M., 9939; Adelle, 14306; Alexander, 10352, 12421; Alexander Mackey, 2347; Alice, 258, 5915; Alice Cornelia, 12,-888; Almira, 18430; Ambrose D., 17,-917; Amy, 5957, 8358; Ann, 4737, 10,-431; Ann Power, 6547; Anna, 3910, 10401; Anna E., 9939; Anna Winchester, 1387; Anne Maria, 7088; Annie Brokaw Cornwall, 6429; Anthony, 18,-369; Arima, 3920; Arthur, 13637; Arthur L., 16808; Asa, 258; Ashbel, 253; Austin A., 13788; Azubah, 258; Benajah Gilbert, 11091; Benjamin, 287, 9939; Benjamin Alvah, 16703; Benjamin H., 17434; Benjamin V., 9939; Bertha, 1404; Bertha W., 14306; Beulah Madeline, 11901; C. A., 16225; Callas, 17661; Candace Whitcomb, 2070; Carleton Sprague, 2347; Caroline, 2070, 10002, 10802, 14887; Catherine, 1495; Catherine Innes, 2347; Charles, 4387, 11613; Charles L., 9939; Charles Plimpton, 3635; Charlotte, 16849; Christina, 10947; Clarence Bishop, 2347; Clement, 13658; Clement Andrew, 13658; Clifford Chase, 10325; Clinton C., 1364; Constance Allison, 13658; Cornelia Bishop, 2347; Cornelius Bishop, 2347; Cotton Mather, 10740; Darius, 18868; David, 293, 10363, 18,-430, 18865; David Wheeler, 13658; Deborah, 3904; Desire, 16833; Dolly, 258; Donald Davis, 13658; Donald Shirley, 13658; Dorothy, 3910, 18851; Dorothy Pepperrell, 2347; Douglas, 2214; Drusilla, 13103; Eben, 18378; Ebenezer, 3180; Edith, 13025; Edmund, 14493; Edmund Dutilh, 9351; Edna, 13779; Edward Harvey, 12619; Edy, 18867; Effie, 11613; Eleanor, 1094, 11804; Eleanor Margaret, 17434; Elebath C., 11903; Electa, 15409; Elizabeth, 258, 293, 2247, 3910, 6803, 10740, 18236, 18369, 19332; Elizabeth Rennie, 3264; Elizabeth Stafford, 2214; Ella, 1529; Ellen, 11825; Emma, 11,-823, 15747; Emma Frances, 524; Emma Maria, 13745; Emma W., 9939; Ephraim, 253, 258; Esther, 293, 18,-430; Estil Grover, 12659; Ethel Nathalie, 2347; Etta, 13654; Eunice Stoddard, 2347; Eunice Wheeler, 2070; Everett Pepperrell, 2347; F. Marion, 8382; F. W., 14922; Fannie Barker, 14300; Fannie Cornwall, 3082; Fanny, 11825, 13567, 17917; Frances, 11804; Frances Eleanor, 17433; Frank F., 13,-045; Frank R. C., 1366; Franklin, 17,-782; Fred, 10002; Fred L., 7137; G. J., 2070; Gardner, 952; Genette, 16,-846; George, 16833, 17123, 17354, 18430; George C., 1423; George Edmund, 6845; Gertrude Anzoletta, 13,-658; Gertrude Josephine, 13658; Gideon H., 10325; Gilbert, 11804; Giles, 11804; Giles Crary, 4151; Gladys Leonora, 13658; Guy Owen, 10953; Hamilton, 14397; Hannah, 253, 258, 3910, 5411, 12703; Harriet E., 18448; Harriet Helene, 11860; Harriet Hobart, 13,-789; Harriet Malinda, 14482; Harrison, 3264; Harry, 13025; Harvey, 16,-808; Hazel, 16808; Helen M., 13769, 17782; Henrietta Maria Neale, 9051; Hepzibah, 18369, 18673; Hiram, 11,-860; Hosea, 5005; Ida L., 16047; Isaac, 3910; Isaac P., 16833; Ithamar, 258, 276; J. K., 11901; Jabez, 3910; Jacob, 14728; James, 11818, 14197; James W., 14300, 16833; Jane, 3380, 9709, 10352, 18369; Jennie Augusta, 13788; Jeremiah, 3904, 18369; Jesse, 276, 19142; Jessie, 1423; John, 3910, 11613, 13745, 19333; John Byington, 13637; John Hubbard, 16047; John Huyler, 14306; John Tilleman, 15691; John W., 10438; Jonathan, 3904; Joseph, 524, 3922, 4151, 18430; Julia, 16520; Julia Atwater, 10159; Julia Warren, 3635; Julius Alfred, 524; Julius M., 1212; Julius Michael, 524; Kate Helina, 13637; Katherine Madeline Dutilh, 9351; Keziah, 8217; Larkin, 2247; Laura, 3523, 10363; Lena May, 1443; Leo, 16808; Leon, 10002; Leonard Hoar, 2070; Leonard J., 1423; Leslie, 12662; Levi, 440, 557; Levinah, 258; Lewis, 13103; Lorena E., 6537; Louisa, 5036; Louisa Howard, 3264; Lucretia, 4776; Lucy, 5764; Lucy Ann, 12637; Lydia, 3910; Mabel Wheeler, 2347; Maggie, 16808; Malvina, 3129; Mansfield, 18541; Maria, 763, 13192; Marie, 18430; Martha Ida, 524; Martha M., 8273; Martin, 253; Mary, 3910, 3952, 3956, 3963, 3980, 6263, 17314; Mary Ann, 11091; Mary E., 2070, 12,-948; Mary Ella, 14158; Mary Frances Trigg, 3510; Mary Jane, ~~13814~~; Mary

M., 16948; Mary Maynard, 952; Mary Richmond, 2265; Maud, 10002, 13025, 13660; Maud Louise, 10325; May, 16,-833; Mehitable, 3180, 5840; Melvin, 13637; Mercy, 18672; Miles, 18419; Miranda, 16833; Miriam, 253; Moses, 18809; Moses R., 10352; Myrtle, 14,-306; Nathan, 2347, 3910; Nathaniel, 19435; Nehemiah, 3910; Nellie Lee, 14,-922; Nicholas, 16833; Norman, 13025; Obed, 4819; Ora F., 9778; Orra May, 8382; Orrin, 18788; Pamelia, 10641; Phebe E., 11601; Pratt, 11804; Prudence, 19157; R. Hallem, 6429; Rachel Ann, 12421; Raymond, 14306; Raymond W., 1366; Rebekah Wheeler, 2214; Roger, 9051; Rufus, 381; Ruth, 2707, 17845; S. N. D., 10377; Samuel, 2070; Samuel Jenks, 5948; Samuel V., 13025; Sarah, 253, 276, 285, 2074, 3180, 3910, 13637; Sarah Ann, 14039; Sarah J., 3256; Sedella H., 9939; Selah, 10440; Shirley Wheeler, 13658; Sidney, 338; Silas, 18370; Simon, 11,-613; Solomon, 14039; Sophia, 596; Sophia S., 9769; Sophronia W., 19157; Stephen Barker, 11601; Sterling, 5949; Succa, 18378; Sullivan, 11825; Susan, 16833; Susan Helen, 14397; Susan Sophia, 2070; Thomas, 1185, 6327, 10,-953, 18811; Timothy, 11804; W. H., 12948; Warren, 18733, 19407; Wessel, 10438; William, 258, 3910, 10458, 11,-804; William Henry, 16833; William K., 6537; William Lincoln, 3264; William Wallace, 1443; Zephania, 4731.

SMOOT, Julia West, 3292.

SMOTHERS, Sally, 17625.

SNEDEKER, Gracia Anna, 15473; William W., 15473; Winnifred Agnes, 15,-473.

SNEDEN, Eliza, 14038.

SNEED, Ann Eliza, 17194; C. E., 17194.

SNELGROVE, Grace, 11115.

SNELL, Abbie Elliot, 2315; Ann, 3224; John, 15553; Noble, 15553; S. S., 15,-792; William, 15553.

SNIVELY, Mary Jane, 3654.

SNOW, Alpheus, 9949; Charles, 4887; Charlotte, 13313; Elizabeth, 13161; Frederic Allen, 11758; George F., 11,-758; George L., 1245; Levi, 11758; Lillian S., 15940; Lottie Louise, 11758; Lucien, 9949; Martha, 18768, 19059; Ono, 13313; Perry Taylor, 11758; Rebecca, 16461; Stanley Law, 11758.

SNYDER, Mr., 15638; Charles, 9909; Charles A., 9578; Charles W., 4560; Esther, 16655; Eva Dora, 18199; Florence, 11628; George W., 11861; Marietta, 10363; Mary, 11804; Nellie M., 11861; Olin A., 11861.

SOBLE, Margaret E., 3453.

SOLIS, Christopher, 8337; Hannah M., 8337.

SOLLOWS, Susan Frances, 14819.

SOLOMON, Caroline, 15865.

SOMERBY, Almeria Carpenter, 13888; Andrew, 13388.

SOMERS, Lyman, 2851.

SOMERVILLE, Sarah E., 3531.

SOPER, Mr., 13226; Lucy S., 9859.

SOUL, Sadie, 15425.

SOUTH, Grace, 3513.

SOUTHALL, Annie Rebecca, 3294; Catherine Clifton, 3294; Daniel, 3294; David, 11484; Edythe Ellen, 11484; Emily Bland, 3292, 3294; Frances Josephine, 3294; Frederick Driggs, 3294; James Hunter, 3294; John Daniel, 3294; John Wesley, 3090; Joseph Branch, 3294; Julia Munro, 3294; Julia Riddick, 3090; Laura Rebecca, 3090; Martha Frances, 3090; Sarah Clifton, 3294; Susan, 3678; Walter Ruan, 3294; William Rumney, 3294.

SOUTHARD, Ann, 19460.

SOUTHWICK, Abigail, 5300; Daniel, 4862; David, 4862; Elizabeth, 4862; George Marvel, 4862; Jonathan David, 4862; Milton, 4862; Miriam, 4862, 5014, 5316; Pliny, 4862; Pliny Buffum, 4862; Stephen Hanson, 4862; Stephen Swett, 4862, 5316; Sylvester, 4862; Willard, 4862.

SOUTHWORTH, Pamelia A., 14436.

SPACKMAN, James Paul, 17308; James Wheeler, 17308.

SPAFFORD, Abigail, 5506; Myra, 3557.

SPAIDS, Carlton, 14172; Nettie Garner, 14172.

SPALDING, Mr., 352; Abijah, 14579; Andrew J., 19365; Angeline, 13976; Barney, 19520; Darwin, 19520; Delia, 19520; Elizabeth, 12060; Jedediah, 13,-976; Mary Bowen, 14579; Mehitable, 12036; Sarah, 120.

SPARHAWK, Mary Pepperrell, 2216.

SPARKMAN, Andrew Jackson, 3678; Sarah Louise, 3678.

SPARKS, Alfred, 17496; Jesse, 11126; Mary, 11142; Samuel, 11142; Sarah Ella, 17496.

SPARROW, Abram R., 13367; Eliza, 13,-367; James Richard, 13367; Joseph, 13367, William, 13367.

SPAULDING, Mr., 19535; Amos, 13421; Cora Marian, 13421; Edgar, 921; Ella M., 15800; Esther, 333; Henry S., 19,-377; J., 3920; Jesse M., 921; John N. W., 19380; Loyal W., 15800; Mattie E., 9782; Winona E., 921.

SPEAR, SPEARS, Celia, 16672; Charles W., 16609; Justin, 12845; Mamie Olive, 16609; Orpha, 6446; Thankful, 7719, 7731.

SPEDDEN, Sally W., 18407.

SPEERS, Guy A., 12574; Henry T., 12,-574; Vera Marie, 12574.

SPEES, Samuel B., 19512; Shubael Granby, 19512.

SPELLMAN, Mary, 16272.

SPENCE, David A., 16091; Harry A.,

16091; Myrtle Ruth, 16091; Willard, 9995.
SPENCER, Mr., 10004; Abner, 4328; Ambrose, 14519; Ann Mallory, 11154; Delcena, 10925; Diadamia, 18236; Edmunds Wheeler, 5198; Fannie A., 14,-519; George W., 14210, 14218; Gussie, 15099; Hannah, 9636; Helen, 17900; John Edmunds, 5198; John M., 10925; Julia M., 16010; Louisa I., 4328; Mary, 14207; Mary Elizabeth, 11264; Matilda, 993; Philip, 18236; Russell, 11154; Sarah Maud, 2656; Walter, 13,-980; Ward Wheeler, 10925.
SPERRING, Emma, 12486.
SPERRY, Ada Estelle, 3266; Ambrose, 2900; Catherine, 13589-a; Desmond Clark, 3266; Frank, 12505; Joel, 13,-223; Joseph Arnold, 3266; Mary Edna, 3266; Ransom Wheeler, 3266; Rhoda Osborn, 3431; William Watson, 3266.
SPICER, Prudence, 3925; Rhoda, 1377.
SPINNING, Rhoda, 16940.
SPOFFORD, Aaron, 10652; Eliza J., 10,-652; John, 5419.
SPONBURGH, Hannah, 12961.
SPOON, Elizabeth, 18229.
SPOONER, Alfred I., 15301; John, 11,-498; Julia, 11498; Luke P., 11498; Mary Richmond, 14128; Susan, 11498; William, 11498.
SPRAGUE, Mr., 12540; Alice, 13269; Ann E., 11018; Annie, 11848; Asa, 4844; Charles, 12540; Charles Wright, 672; Cushman, 13269; Cushman M., 13269; Dexter P., 4937; Edgar, 13269; Elizabeth, 18923; Elsie A., 13269; Ephraim Stockwell, 672; Francis Henry, 672; Francis James, 672; Frank, 12,-540; Gladys, 13269; Hubbard D., 13,-269; Hubbard F., 13269; James Thompson, 672; James W., 18309; John, 13269; John Milton, 13269; Joshua, 672; Lois, 672; Louisa, 4937; Lucinda, 12983; Lucy E., 13269; Mabel A., 13269; Madeline, 13269; Marjorie, 13269; Mary, 12889, 13269; Mary A., 18448; Mehitable, 2177; Myrtle, 13,-269; Nellie, 9901; Orrin, 10936; Polly, 418; Rachel Leona, 11679; Ralstone, 13269; Ruby, 2597; Ruth Inez, 18309; Sibyl, 13082.
SPRAY, Charles H., 14510; Edith, 14510; Lynn, 14510; Robert, 14510.
SPRIGS, Abigail, 17579.
SPRING, Caroline, 684; Catherine, 684; Elisha, 684; Jacob, 684.
SPRINGER, Charles Wheeler, 10576; Elizabeth, 14105; Murray, 10576.
SPRINGSTEER, Della, 13129.
SPROUL, SPROULS, Anna Sturges, 13,-291; Martha, 16234; Matthew, 13291; William, 16234.
SPROWL, Elenor, 10466.
SQUARES, S. C., 16013.
SQUIER, Harriet, 2960; Nathaniel, 2960.
SQUIRE, SQUIRES, Mr., 12497; Asa, 18530, 19036; Ebenezer, 18886; Grizzell, 6206; James, 4296; Jennie, 14646; Jonathan, 18876; Levi, 14646; Lloyd, 17079; Lydia, 18889; Nettie Lucretia, 7143; Philip, 6201, 6206; Rachel, 6201; Sarah Lena, 4523; William, 7143.
SROUFE, Florence, 16812.
ST. CLAIRE, Abby, 596; J. W., 13868; Nettie Wilson, 13868.
ST. JOHN, Cornelia, 3230; Levi, 3230; Nehemiah, 2902.
STACK, James, 2467; Lillian Louisa, 2467; Mary, 9097.
STAFFORD, David R., 17065; Jane, 3111; Mae Luella, 15477; William, 17,-782.
STAGE, Sarah, 11181.
STAGNER, Albert Henry, 2467; Charles David, 2467; Ernest Howard, 2467; Inez Esther, 2467; Lillie Pearl, 2467; Lloyd Everett, 2467; Mary Louisa, 2467; Myrtle, 2467; Myrtle Alice, 2467; Olive May, 2467; Oral Jennings, 2467; Patrick Maupin, 2467; Velma Alberta, 2467.
STAINER, Sarah, 18050.
STALL, Mr., 4948.
STANBOROUGH, Josiah, 10328.
STANCLIFT, Roxey, 11807.
STANDISH, Clara, 14035; Delight, 14,-035; Eliza S., 9767; Erastus, 4432; Harriet, 17184; James, 14035; John, 14035; Lucy, 14035; Lucy Swan, 4432; Mary, 13987, 14035; Miles, 14035; Nancy, 4430.
STANFIELD, Alice Maud, 15160.
STANFORD, Candace, 16450.
STANHOPE, Lutheria, 15464.
STANLEY, Altemina, 14826; Charles, 10,-766; Edward B., 18332; Electa A., 14,-901; Elvira, 16621; Harriet Elizabeth Wheeler, 5582; Lucy E., 18206; Lydia, 11884; Mary Frances, 10766; Miles Osborn, 5582; Rachel C., 6537; William, 10766.
STANSBY, Eric, 14653; Gorena Maria, 14653.
STANTON, Mr., 15152; Abraham, 18810; Amy, 4124; Anna, 3922, 4041; Anne Eliza, 4255; Annie, 12513; Azariah, 4044; Benjamin Franklin, 4350; Cora Elizabeth, 18071; Daniel, 3903, 3935, 4032; Daniel Nute, 18071; Daniel Perry, 18071; Dorothy, 3922, 4041, 4069; Edward, 3935; Edward Wheeler, 18071; Ella, 13120; Eunice, 3922; George W., 12513; Hannah, 3922, 4011; Harriet Augusta, 18071; Isaac W., 3922; John, 4196; John Jay, 4041; Joseph, 3922; Joseph W., 4041; Julia Anne, 4494; Lucy, 4032; Margaret, 3922; Martha, 3922, 4005, 4048, 4056, 4086; Mary, 3914, 3922, 3925; Nathan, 3922, 4041; Obed Hall, 18071; Priscilla Copeland, 18071; Samuel, 4041, 4196, 4350; Susan, 4372-a; Walter,

18071; William, 3922; Winfield Everett, 18071.
STAPLES, Mr., 5051; Amanda, 14027; Benton Isaac, 16376; Charity Edith, 15424; Charles, 14027; Ebenezer, 15,-424; George Carlisle, 16376; Martha, 9934. 9936; Phebe, 14027; Susannah, 15424.
STARK, STARKS, Laura, 11635; Lucinda Maria, 11637; Prince Louis, 11,-637.
STARKEY, Edith G., 1481.
STARKWEATHER, Adelaide, 5927; Elisha P., 5927; Ella, 15827; Henry C., 18489; Sidney, 15827.
STARLING, Maggie, 1204.
STARR, Gertrude M., 15218; Horace C., 4298; Sarah Hannah, 4505; Vine A., 4505; Walter J., 1089.
STEARNS, A. H., 15499; Abigail, 103; Benjamin, 4727; Charles, 2073; Dorcas, 11353; Elizabeth, 13532; Ephraim, 519; Harold, 1089; Harold Frazer, 1089; Herbert, 5181; Isaac, 2000, 2004, 13,-532; Jonathan, 18621; Julia, 2073; Lunetta Gertrude, 14430; Phebe, 18,-062; Rachel Learoyd, 519; Rachel Maria, 519; Ralph, 1089; Samuel, 14,-430, 18062; Sarah, 2000, 2004, 11354, 18062; Susan, 291; Susanna, 2073; Theodora, 1089.
STEBBINS, Julia, 14468; Laura, 15392; Mary, 5710; Sarah, 19060.
STEDMAN, Nancy M., 13679.
STEELE, Bradford, 5760, 5853; Clarence Samuel, 11481; Frank Mason, 11481; George Albert, 5535; Grace Salina, 11,-481; James E., 5535; Margaret, 13186; Mary Louise, 11481; Olive Hamilton, 10977; Samuel C., 11481; Sarah Mehitable, 5535; Spencer Solomon, 10977; Susan Mary, 14397; William H., 5565; William Henry, 5535; William J. M., 5535.
STEERE, Cyril, 18493; Richard, 11292.
STENTIFORD, Eliza, 15912.
STEPHAN, Mary Ann, 18217; Mathias, 18217.
STEPHENS, Benjamin, 18740; Ida M., 16184.
STERLING, Daniel F., 19109.
STERN, Rosena, 16811.
STERNBERG, Sarah Maria, 12779.
STETSON, Annie, 2327.
STEVENS, Mr., 2917; Avis, 515; Beecher E., 12630; Clara B., 12707; Cora Wheeler, 12630; Cornelius Clark, 12,-707; Electa, 14248; Elizabeth, 10129; Ella Virginia, 3532; Frederick Johnson, 2631; Grace, 2631; Harold Francis, 1320; Harry L., 3292; Heman Warren, 13160; Henrietta Dana, 16109; Henry Wheeler, 1320; James, 12306; Jennie, 515; Jerusha, 13011; John, 5407; Julia, 2631; Lucy R., 18889; Mary, 3915, 3920; Mary A., 5530; Mary Elizabeth, 13160; Mary Hannah, 2631; Mercy, 3144; Nancy Jane, 5524; Orrin, 12306; Plowden, 14626; Robbins, 14,-626; Robert C., 18652; Rodolphus W., 18960; Samuel W., 2631; Susan, 515; Thomas S., 3144; Thurza, 17296; Timothy, 18943; Willard, 515; William F., 2631; William H., 15691.
STEVENSON, STEPHENSON, Ada, 6552; Anna Eliza (Burr), 3552; Edward, 15661; Jane, 9323; Leah Elizabeth, 15661; Mary, 10352; Mary Permelia, 15661; Sarah Watson, 12129.
STEVICK, Ada, 16809; Bessie, 16809; Doil, 16809; F. Sylvester, 16809; Gay, 16809; Gordon, 16809; Iva, 16809.
STEWART, Alexander, 11086; Ambrose P. S., 18491; Charles, 16952, 18640; Clara Elvira, 11438; D. Wilmot, 16952; David, 3329; E. Wheeler, 16952; Edward, 4105; Elsie Lela, 11438; Emeline, 4105; Flora, 16645; Gilbert Milo, 11438; Harriet B., 11086; Hattie, 16,-952; Hugh, 11438; Hugh Richard, 11,-438; James Henry, 9118; James Templeton, 11438; James Wheeler, 9118; Jane, 16952; Jean Pamelia, 11438; Jeanette Templeton, 11438; John, 16,-952; Julia, 16952; Lucretia, 4165; Margaret Rose, 14873; Margaret Wallach, 3509; Mary, 13643; Matthew, 15213; Minnie, 16952; Morgan, 3443; Nathan, 4051; Neil Albert, 11438; Perry, 16952; Perry M., 16952; Priscilla, 4051; Quintin Nevin, 9118; Robert Henry, 9118; Roy Lees, 11438; Ruth Agnes, 11438; Sally Dunning, 15213; Samuel, 5585; Thomas, 14873; Thomas Wheeler, 14873.
STICKNEY, Hannah, 5450; Mary, 3225; Rachel, 4800; Sarah, 5488; Sarah A., 16896; Sarah G., 1076.
STILES, STYLES, Benjamin, 2737, 2740; Comfort, 2925; Ephraim, 2713; Lester Daniel, 19516; Lizzie M., 17853; Lois (Pierce), 759; Nahum, 759, 19516; Phebe, 759; Richard, 17853; Ruth, 2740; Sarah, 2737.
STILL, STILLE, Edith May, 7146; John, 9306; William Halsey, 7146.
STILLMAN, Augusta, 11500; Eliphalet, 19509; Henrietta, 14519; Nelson, 11,-500.
STILSON, Annie Wheeler, 6858; Charlotte Wheeler, 6858; Francis Wheeler, 6858; Jane, 5955; John Franklin, 6858; Meriam Clare, 6858.
STILWELL, Isabella, 14510; Mary, 3571.
STIMSON, Amanda, 16853; Edward, 2286; Edwin Bolles, 4433; Edwin Lewis, 4433; John, 18619; Orin, 16,-853.
STIMWINDER, John, 17156; Nancy Holbrook, 17156.
STINSON, E. P., 19431.
STOAN, John, 18574.
STOCKMAN, Arthur Lewis, 7127; John Baker, 7127.

STOCKWELL, Chellis W., 1256; Clara, 19350; Ethel C., 1256; Fred O., 1256; Harry L., 1256; Joel, 365; Jonas, 363; Maria A., 1256; Mary, 11605; Otis J., 1256; Sally, 414; Sarah E., 11605.
STODARD, Florence, 13589-a.
STODDARD, Anna, 3981; B. W., 12201; Freelove E., 13115; Hannah, 3982; Shapley, 13115; Susan Ann, 2426.
STODDER, Cephas, 4377; Emma Louisa, 4377.
STOKES, Emerline, 3519.
STOLTZ, Albert, 3610; Anna May, 3610; Carol Frances, 3610.
STONE, Miss, 10206, 11138; Abigail, 7510; Ada Faye, 15925; Ai, 11356; Albert, 11356; Alice M., 14332; Almira N., 4987; Almira Newell, 10195; Annis, 17026; Benjamin, 11356; Betsey, 686; Calvin, 11356; Daniel, 8213; Elias, 9820; Elizabeth, 8245; Experience, 18,-113; Flora Frances, 10820; Flora Grannis, 3539; Gertrude Florence, 5029; Grace E., 5050; H. Bemis, 512; Harvey, 3469, 18756; James L., 3539; Jane, 17122; John, 5408; Judson, 11,-356; Leonard, 11356; Lucy, 11356; Lucy Anna, 17848; Mary, 5408; Mary Newell, 8510; Matilda, 12913; Polly, 12355, 18800; Sampson, 11356; Sarah, 263, 9820; Sarah E., 11019; Walter H., 4987; William J., 17848; William Sumner, 15925.
STONEBURUM, Sally, 3011.
STONER, Jane, 2376; Louisa Minor, 9026.
STORK, James, 12118; Wellington, 12,-118; William, 12122.
STOREY, STORY, Carrie Louise, 4380; Cora, 11752; Elizabeth, 11421; Elizabeth A., 13675; Polly, 18321.
STOTTS, Jennie, 14540; John, 14540.
STOVER, Martha, 13036.
STOW, Azubah, 2612; Nathan, 2032; Nathaniel, 124, 2008; Samuel, 1903.
STOWE, Elsie Frances, 12388; Ferne Elizabeth, 12388; Frank P., 12388; Harriet Eleanor, 13508; Hattie Esther, 12388; Howard A., 13243; Leland Frank, 12388; Lena W., 13243; Lovell, 13508; Lovell Wallace, 13508; Myrtle Wheeler, 12388; S. Artemus, 13508; Walter, 13243.
STOWELL, Emma J., 12884; Eunice, 9578, 9579; Harriet, 16587; John, 343, 18636; Mary, 343.
STOWERS, Fred W., 2655; Hattie E., 11671; Susanna, 5409.
STRAIGHT, Bertha Knickerbocker, 11,-092; Hiram J., 11092; Lena, 11092; Maria Strever, 11092; Maud Wheeler, 11092.
STRANG, Isaac, 18229; Mattie Jane, 18,-229.
STRATMAN, Henry, 14056; Margaret, 14056; Matilda, 14056.
STRATON, STRATTON, Abigail, 18110; Anne, 2060; Carrie, 15554; David, 249; Elizabeth Grant, 13418; Hannah, 2183; Ida, 5062; Irene, 11746; Isaac, 10098; Isabella, 9342; Joel, 414; John, 11746; John G., 11746; Jonathan, 414; Joseph, 414; Louise, 11746; R. F., 11,-746; Ruth Britton, 4427; Sally, 414; Samantha, 11746; Samuel, 5062; William, 11746.
STRAUSHAM, Anthony, 15943.
STREETER, Mr., 10380; Bessie, 10380; George, 10380; John, 10380; Willis H., 9939.
STREETT, Ruth, 9062.
STREINER, Emilie, 17837; Fred, 17837.
STRETCH, Henry, 15288.
STREVER, Adam I., 11073; Maria, 11,-073.
STRICKLAND, Carrie, 2597.
STRIKER, Sarah, 10831.
STRINGER, Sally, 18838.
STROWBRIDGE, Caroline, 11097.
STRONG, Mr., 15436; Bernice, 15578; Bertha, 15578; Charles L., 9944; Della P., 5070; E. J., 15578; Emily, 2100, 2116; Hiram, 5070; Mary, 17458; Mertie, 15578; Selah B., 10749; Selah Brewster, 10749.
STROTHER, Martha Anne, 13450; Stephen, 13450.
STROUD, Sally Ann, 10507.
STROUGH, Ezra, 16665.
STRUGNELL, Mary Ann, 16396.
STRYKER, Mahala G., 2188, 2422.
STUART, Florence, 9637; Julia Maria, 1336.
STULL, Josephine Delighta, 13760; William H., 13760.
STURGE, STURGES, STURGIS, Ann, 18843; Louisa, 13291; Samuel, 3122; Tamson C., 19337.
STURGEON, Charles, 1104; Elizabeth, 10355; Mary, 10118.
STURL, Edith, 12018.
STURTEVANT, STURDEVANT, Amy V., 9892; Betsey Mahala, 10123; Charles, 4521; Lester, 4521.
STUTEVILLE, Sara A., 10361.
STUYVESANT, Mr., 3500; Sally, 8317.
SUFFERN, John, 10469.
SULLIVAN, Mr., 14516; Bridget, 18260; Daniel, 15287; Hannora, 12730; John, 18260; Mary, 18260; Sally, 4505; Susan E., 15287.
SULLY, Ellen Oldmixon, 3288; Thomas, 3288.
SUMMERS, Bessie L., 12574; Beulah E., 12574; Guy Leroy, 12574; Hervey, 3085; Jane, 3085; Jerusha, 18848; Ralph E., 12574; Roy A., 12574; Rozella May, 12574; Wade T., 12574.
SUMNER, Charles, 17051; Joseph, 4798; Lewis, 17051; Lucy, 4798; Stella, 17,-051.
SUTHERLAND, Frank, 16926.
SUTTON, Agnes, 15215; Amy, 12130; George D., 15215; Jennie King, 3554;

John, 3554; Margaret Jane, 11946; Martha, 14289; Mary F., 15215; Millard, 15215; Winifred, 15215.
SUYDAM, SUYDEM, Mrs., 13808; Elizabeth, 10149.
SWAIN, SWAINE, Alfred S., 5088; Barbara, 16285; Benjamin, 18358; George, 18358; George Fillmore, 16285; Joanna, 2753; Margaret, 18358.
SWAN, SWANN, Asa, 3960-a, 3978; Benjamin Henry, 13896; Cynthia, 3922, 4060; Cyrus, 19429; David, 4031; Eunice, 3980; Everett, 1573; Georgianna Katherine, 13896; Harriet, 4336; Jabez, 3960-a, 3973; Jabish, 3978; John, 3932; Lucy, 3932, 3973, 3988, 4072, 4089, 4101, 4103; Mary, 3952; Mary Esther, 19429; Mary M., 4182; Robert Smith, 13896; Robert Wheeler, 13896; Ruth, 3963; Sarah, 13595; Thankful, 3983, 3984; Thomas Wheeler, 4182; Timothy, 3952, 3956, 3963, 3980; William, 3949.
SWANSON, Mary, 15441.
SWARTWOUT, Moses Dewitt, 10503.
SWARTZBAUGH, Clifford K., 17741; Dorothy Wheeler, 17741; Edith, 10634; Robert Wheeler, 17741.
SWAZEY, Henry B., 378.
SWEATT, Elvira, 529.
SWEENEY, Delia, 16062; Maggie, 1256; Mary, 2366.
SWEET, Mr., 749; David, 4083; Lovina, 2450.
SWEETLAND, Isaac, 5056.
SWEETSTER, Abigail, 8510; Benjamin, 8507, 8508; Bethia, 8507; Elizabeth Dupee, 4799; Jacob, 4799; Mehitable, 8508.
SWEEZY, James, 15846.
SWETT, Benjamin, 5421, 6833; Catherine H., 2635; Floss E., 9694; Frances Ellen, 6833; Frances Lucinda, 6833; Georgianna, 6833; Guy Stanley, 6833; Harry, 6833; Henry Augustus, 6833; Hester M., 2635; James W., 2635; Jane L., 2635; Josiah, 2635; Lucy T., 5571; Marilla E., 2635; Mary Abbie, 6833; Mary C., 2635; Noah, 6833; Paul F., 2635; Philander Wheeler, 6833; Sarah Curtis, 6833; Sibyl H., 2635; Warren Lincoln, 6833; William P., 2635.
SWICK, Elmer, 16451; Frederick, 16451; Jehiel, 16451; Mabel, 16451; Monmouth S., 16451; Ray J., 16451; Rebecca Ann, 16451.
SWIFT, Edmund S., 13510; Edwin, 13,-510; Edwin Wellesley, 13510; Elizabeth, 7531; Eugenie, 18435; Evalina, 11,-240; Jabez, 11240; Louise, 10022.
SWIGART, Ida B., 18314; Jacob, 18314.
SWING, Clarissa, 11499; William, 11,-499.
SWINNEY, Mary, 12886.
SWITZER, E., 16328; Louise Whitmarsh, 14683.
SWOFFORD, Marinda Jane, 3448.
SWORDS, Rupert L., 16209.
SYKES, Martha Ann, 4994; Minnie, 16,-975; Richard, 4994.
SYLVESTER, Asa, 13668; Sara F., 13,-668.
SYMMS, Caleb C., 5203.
SYMONDS, Mary, 2184.
SYNETTE, George B., 14861.

TABOR, Eliza, 16471; William, 11950.
TAFT, Adelle, 17122; Betsey R., 13614; Elizabeth, 11305; Hannah, 18392; Henry A., 4890; John P., 17122; Mary, 10391; Millen A., 5008; Richard E., 5037; Sarah Jane Battey, 5008.
TAGGART, Charlotte McNair, 10381; Emily E., 16478; Thomas, 10381.
TAIT, Annie Goree, 3292.
TALBOT, Allan, 13982; Apphia, 18323; Dexter C., 5050; Edward C., 5050; Emma, 2070; Hartman, 13982; Lucy, 18323; Marian, 3547; Marian A., 5050; Micah Jones, 18323; Peter, 18323; Rose A., 5050; Ruth, 13982; Sally, 18,-323; Stephen, 18323; Ward Beckwith, 5050.
TALBUTT, Peter, 19063.
TALCOTT, Adaline Elizabeth, 16995; Hannah, 15432; Sanford, 11809.
TALLEY, Lucy Ella, 16017.
TANNER, Catherine, 16452.
TARBELL, Betsey W., 18332; Clarissa P., 18332; Daniel, 18332; Laura, 2588.
TARBOX, Samuel, 8512.
TARR, Sophia, 12954.
TARRANT, Martha, 17459.
TASKER, Edward, 12869; Emeline, 10,-823; Lucy, 12869.
TASROLL, Matthew, 18633.
TASSEY, Sally, 17132.
TATE, Annie Melissa, 16621; M. C., 16,-621.
TAYLOR, Miss, 17048; Agnes Lillian, 5150; Allie A., 3467; Alonzo, 15621; Amanda, 11735; Andrew, 15621; Anis, 12948; Anna Louisa, 3383; Arthur, 4558; Azubah, 214; Benjamin, 12741; Bessie, 14794; Blanche, 12570; C. B., 15791; C. E., 4453; C. F., 14096; Carl, 9902; Carrie Beele, 17950; Carrie Ellen, 16756; Cassie Gould, 1121; Chloe Sophia, 3582, 3583; Clarence Lindon, 3383; Cyrus, 17950; Daniel, 366; David, 230, 17394; Edith, 12570; Edmund, 15621; Edwin, 3396; Elizabeth, 15240, 17150, 19077; Elthea Wheeler, 5150; Elvira, 19517; Emily, 17651; Emma, 12021; Ernest Wheeler, 11094; Estelle, 15621; Esther Perry, 11758; Eveline, 10409; Frank, 12570; Frank Dwight, 16926; George, 3396; George L., 4453; George W., 11094; Gertrude Knickerbocker, 11094; H. E., 4453; Hannah, 17394; Harold Ernest, 5150; Henry, 17651; Herbert L., 4453; Inez L., 9902; Irene Eliza, 14681;

Jane, 10575; Jennie, 3396; John, 3383, 5567, 12570; John B., 16756; John Clarence, 11832; John Ernest, 5150; John Wheeler, 3383; Jonas, 5915; Joseph, 17651; Kenneth Stanley, 5150; Laura, 3396; Lotta Belle, 13379; Louise, 3396; Lubert E., 9902; Luella, 16974; Lulu Olive, 10025; Margaret A., 7980; Marian Harriet, 16926; Marianne, 14911; Mary, 1651; Mary Bell, 12432; Mary Frances, 12848; Maud, 12570; Milton, 15621; Nabbie Converse, 2159; Nancy, 15506; Nathan, 15240; Nelson Everett, 5150; Noah, 3021; Oliver, 14681; Peter R., 13379; R. W., 4453; Raymond W., 16926; Rhoda, 15240; Robert Earle, 5150; Rose, 15621; Samuel, 2051; Sarah, 5915, 16067, 19078; Sarah Aurelia, 3383; Sarah Elizabeth, 12741; Susan, 17651; Susanna, 17650; Theodosia A., 16993; Thomas, 17651; Timothy, 18614; Walter, 15621; William, 16993; William H., 11094; William Henry, 1121.

TEAGUE, Dora, 14923.

TEEL, James, 19126.

TEETER, Susan, 3277.

TEMPEST, Mae, 3737.

TEMPLE, Elizabeth H., 252; Emma Ann, 13753; Francis, 252; Lucy, 13091; Mamie, 17253; Roxa, 1078; Sarah, 478.

TEMPLETON, Paul, 18949.

TEN BROECK, Jane C., 16786; Lydia, 16790.

TEN EYCK, Jacob C., 13840; Polly, 13,-840.

TENNEY, Charles, 11230; **Charles H.**, 5335; David, 11230; Frank, 11230; Helen Persis, 11230; Jennie, 11230; William, 5495.

TERRIEL, Susan, 15257.

TERRILL, Mr., 5976; Amos, 5810; May, 13581; Sara, 5810; Warren, 11195.

TERRY, Benjamin, 17836; Ella Blanche, 12577; Frances Evelyn, 12577; Jefferson, 12577; Laura, 11887; Mary, 17,-836; Sarah Alice, 12577.

TESOS, Jane, 5121.

THACKSTON, Samuel, 15557.

THARE, Welthian, 6268.

THATCHER, Caleb, 9074; Hannah, 9077; Martha Jane, 9074.

THAXTER, Benjamin, 4897; Mary Howe, 4897.

THAYER, Mr., 4472; Abigail Maria, 14,-028; Agatha Ker, 16731; Ann, 14028; Archibald, 11098; Audrey Francis, 16,-731; Aurilla, 470; Charles C., 14028; Edwin R., 16781; **Elsie, 5120; Erland,** 14083; Fernando, 18388; George Chapman, 14417; Gideon S., 14354; Henry F., 14028; Lena M., 10419; Mary, 18,-167; Milton Carter, 14028; Richard, 14028; Richard Frank, 14028; **Richard** Warren, 14028; Thomas, 18388.

THICKET, Kitty, 5977.

THOMAS, Mr., 2189; Ann, 18082; Annie Laurie, 9584; Arthur Wheeler, 14958; Augustus, 17739; Charlotte, 9769; Clayton Miles, 16374; **David, 9023;** Elizabeth, 9023, 9032, 9049, 11845; Florence D., 4262; Fred Swasey, 16,-374; Frederic, 15721; Gertrude Ruth, 10979; Hannah, 9023; Hattie, 12009; Ida Priscilla, 17739; James Henry, 14,-958; Jennie O., 9769; **Jeremiah, 13856;** Jeremiah Leslie, 13856; Llewellyn W., 10979; Louisa, 11021; Margaret Mary, 13856; Marian Hazel, 16374; Mary, 9023, 19394; Mildred Mary, 16374; Rebecca, 15721; Rhoda, 18881; Samuel, 9769; William, 9584; William H., 14,-958; William Herbert, 14958.

THOMPSON, Mr., 2188; Abigail Elvira, 13232; Addie, 11559; Addie May, 13,-723; Adliza, 18331; Agnes, 16732; Albert Ira Mason, 1418; Albert Wheeler, 10965; Alexander, 3925; Alice I., 9882; Anna Maria, 14661; Arthur, 15584; Azubah, 8269; Boyd N., 14739; Caroline, 10484; Catherine, 4078; Charles, 10484, 12479; Charles D., 17127; Charles E., 14739; Cornelia, 10484; David, 7960, 17995; **David Wheeler,** 7960; Delia, 10484; Dorothy, 3901; Effie Elizabeth, 13723; Elihu, 4012; Elizabeth, 3925, 13114; Ellen, 18129; Ellen M., 3536; Emily, 1227; Esther, 405; Ethan R., 796; Florence, 13723; Frances Louise, 10965; Frances Sarah, 7960; Frank, 10484; George, 5991; Gideon, 7960; Guerdon, 15466; Harriet, 3925; Harrison, 10484; Harvey Alexander, 10957; Helen, 7168; Horace, 10484; Ira Fay, 10965; Isaac Stevens, 8269; Israel, 6369; James, 7168, 18,-657; Jane, 14489, 18313; Jennie, 13,-723; Jessie, 10957; John Fairfield, 1279; Joseph, 18064; Joseph W., 18,-948; Julia, 10484; Kate Amelia, 13,-723; Levi Elsworth, 13236; Lorenda, 8269; Lucille Billings, 4445; Lucinda, 16886; Lydia, 2213; Mabel, 4546; Marcelia, 4492; Margaret Lynn, 15554; Maria Mosher, 17995; Mary, 4012, 10,-484; Mary Elmira, 13760; May, 10957; Minerva, 10216; Nellie May, 13308; Pardon H., 4492; Rachel, 4119, 4140, 7978; Robert B., 13723; Robert Thomas, 14661; Rufus, 9882; Samuel, 13308; Sara, 16426; Sarah, 370, 11,-789; Susan F., 13298; Walter C., 15,-175.

THOMS, Grace, 12950; Harold, 12950; Raymond, 12950; Rollins, 12950.

THORNBURG, Annie, 15344.

THORNE, Joseph, 12760; Martha, 12,-760.

THORNING, Eva R., 5216; Evelyn E., 5216; Ida R., 5110; John, 5110; William, 5216.

THORNTON, Nathan, 15555; Sophronia, 10921.

THORP, THORPE, THORPS, David, 2861; Eliphalet, 13407; Lucinda, 3128; Maria, 13407; Mary, 2861; Nathan, 18887.
THRASHER, Martha E., 17655.
THROWER, Ida May, 1390; John Henry, 1390; John Paul, 1390; Norman Wheeler, 1390.
THURBER, Alvira, 6359; Benjamin, 6220; Charles Wesley, 18423; Daniel, 6220; Elizabeth, 6218, 6220, 6285; Hezekiah, 6220; James, 6220; John, 6220; Mary, 6220; Mary Ellen, 18423; Mary Maria, 18423; Pamelia, 18423; Rachel, 6220; Samuel, 6220; Susan Hall, 18423; William Manda, 18423; William W., 18423; Zimri, 18423.
THURLO, Mr., 5503; Mark, 5502; Patience, 5503.
THURSTIN, THURSTON, Adolphus, 270; Arroline A., 5584; Augustus W., 270; Benjamin, 268, 270, 273, 437; Daniel, 268; Edward, 11431; Elizabeth, 268, 273; Frederick, 270; Hannah, 9623; Harold, 16529; John, 268; Jonathan, 359; Levi, 273; Lewis, 273; Lucretia, 270, 437; Luther, 359; Martha, 200; Mary, 273, 437; Moses, 9623; Nathaniel B., 5584; Peter, 273; Polly, 273; Priscilla, 273; Rachel, 268; Reconcile, 273, 18437; Reuby, 5584; Robert, 16,-529; Timothy, 268.
THWING, Mary Hathorn, 14635.
TIBBETTS, Alice M., 17314; John, 3385; Martha, 3385; William, 17314; William H., 9953.
TIBBITS, Henry Bacon, 1167; Sarah Annice, 1167.
TIDD, Anna Maria, 15401; Isaac Miller, 15401; Laura Frances, 16891; Squier S., 16891; Squiers, 18924.
TIERNAN, Lawrence, 18285; Margaret, 18285.
TIFFEN, Sarah Frances, 16271.
TILDEN, Adelbert, 17306; Charles A., 17306; George, 19101; Katherine Crum, 17306; William Wheeler, 17306.
TILESTONE, Batsheba, 3909.
TIMM, Mina, 1439.
TIMSON, TINSON, Catherine Belle, 1311; Charles H., 5346; John, 4885.
TINDALL, Kate, 6526.
TINGLEY, George W., 4396.
TINKER, Mary, 18828.
TINSLEY, Beatrice, 11105.
TISDALE, Elizabeth, 6386.
TITCOMB, Miriam, 806.
TITSWORTH, Frances, 14278.
TITUS, Demmis, 9771; Elizabeth, 12164; Ellen Frances, 6505; Robert, 6307; Sarah, 6303.
TOBY, Malinda, 12106.
TOD, TODD, Anna, 1555; Grace Deborah, 6020; Helen Burton, 6020; Helen Wheeler, 14814; Henry Burton, 6020; Ida, 10918; John, 18903; Louise, 6020; Luther Edward, 14814; Mary Elizabeth, 14814; Sala, 11431; Seth, 3122; Sybil, 5768; Theodore, 14813; Thomas, 1211; Virginia Lee, 14814.
TOFFEE, Mary, 13810.
TOLER, Martha, 12560.
TOLMAN, Norman Seaver, 12194; Sarah E., 18425.
TOMES, Mary Ann, 16987.
TOMLINSON, Mr., 5779; Charles, 11503; Clara, 13989; Henrietta, 11503; Lester, 11503.
TOMPKINS, Daniel J., 13373; Gilbert, 13118; John, 13373.
TOMSON, Annie Lottie, 12047; Bessie Robinson, 12047; Charles Henry, 12,-047; Helen Wheeler, 12047; Henry Norton, 12047; Henry W., 12047.
TONGUE, George, 3908; John, 3908.
TOOGOOD, Martha, 6253, 6267.
TOOKER, Bessie, 13378; Dora, 13378; Frank B., 13378; Hattie, 13378; Louise, 13378; Matine, 13378.
TOOLAN, George A., 13846; Richard Wheeler, 13846.
TOPHAM, Rosanna, 13938.
TOPIN, Margaret, 18265.
TOPPAN, Abigail, 5450.
TORREY, TORRY, Abby W., 17716; George A., 9862; Leander, 9862; Lula S., 9862; Nellie S., 9578.
TOTEN, Annie, 3082.
TOTMAN, Lydia, 18967.
TOTTINGHAM, Joseph, 2058.
TOURTELOTTE, Martha Brown, 11369
TOWER, TOWERS, Carl A., 9883; Eleanor, 282; Herbert, 9883; Isaac, 18801, 18939; Jonathan, 18620; Thankful, 10,-102.
TOWN, TOWNE, Fred N., 14818; Susan G., 17650.
TOWNS, Joseph, 2595; Mehitable, 2595.
TOWNSEND, Benjamin, 19202; Edna Cecil, 14259; Elizabeth, 121; James, 10913; Ralph, 10913; Sally, 3190.
TOZER, Mary, 2412; Nellie, 12460.
TRACY, Eleanor, 4477.
TRAGER, Frank A., 1369.
TRAIN, Deborah Savage, 18715.
TRALLES, George Edward, 15626; Margaret Edna, 15626; Ruth, 15626.
TRANK, Lawrence, 9320; Mary, 9320.
TRASK, Belinda, 19536; Benjamin, 18,-645; Homer, 19536; Mary E., 19536; William, 12247.
TRATT, Elizabeth, 11142.
TREADWELL, Mr., 11550; Mary, 2883; Samuel, 7900.
TREFETHEN, Elizabeth, 869.
TREMAIN, TREMAINE, Eliza Ann, 17,-558; Ellen W., 3324; Erastus, 17558.
TRICKEY, Hester E., 4908.
TRILLEY, Mary, 15301.
TRIMINGHAM, Elizabeth, 10845; Ralph Francis, 10845.
TRIMPER, Jennie, 15209.
TRINE, Ann, 10845.

TRIPP, Alfred, 15924; Lewis Burnie, 15,-924; Rhoda Ann, 17760.
TROOP, Elizabeth, 6250; Zebulon, 18,-803.
TROUT, Frances Jane, 3680; Leroy, 3680.
TROW, Josiah, 2058.
TROWBRIDGE, Edmond, 10760; George, 17539; Mary, 2923; Mary Ella, 17,-539.
TROWT, Nancy, 11766.
TRUE, Cecil, 14663; Ed L., 14663; Edna, 14663; Eva May, 14663; Frank, 16,-330; Howard, 14663; Mertie, 14,-663.
TRUEAX, Nellie, 9682.
TRUEL, Minnie, 9703.
TRUESDALE, Mary Josephine, 13165; William, 13165.
TRUESDELL, Mary Harriet, 15496; Philo, 15496.
TRULL, Julia E., 15235; Lucy, 10324; Orah M., 10322.
TRUMAN, Clark, 11504; Sophia Fidelia, 11504.
TRUNDY, Sarah, 7096.
TRUXTON, Emily, 3300, 3500.
TRYON, Alfred, 3580; G. E., 12325; George, 12325; Hannah Maria, 3580; Henry Alonzo, 12325; Luceba, 11336; Manilla, 12325.
TUBBS, Ethalinda, 14202; Thaddeus, 13,-190; William L., 13190.
TUBMAN, Francis Halley, 13887; Francis Joseph, 13887.
TUCKER, Benjamin, 15503; Enos, 6368; Eve, 15503; Everett, 15746; Florence Evelyn, 17210; George, 15746; Henry, 6368; John, 6368; Josephine, 920; Laura, 11829; Leonidas H., 18367; Mamie, 12832; Maria, 11139; Mary, 17,-268; Nanty, 16615; Phally, 18068; Richard, 15746; Ruth, 15746; Sidney Merrill, 17210; William, 6368.
TUEFFEL, Henrietta, 14640.
TUFTS, Nathan 18784.
TULLAR, Addison B., 2367.
TULLOCH, Polly, 18406.
TUNSTALL, C. C., 11012; Clem C., 11,-012; Edmund James, 11012; Randolph, 11012; Simeon Wheeler, 11012.
TUPPER, Alice Adeline, 10913.
TURKINGTON, William, 4159.
TURLEY, Mr., 14695.
TURNBULL, Annie, 15711; Emma, 9072; Jane H., 16275; John, 9072; Mary Catherine, 9072; William, 15711.
TURNER, Allison, 11432; Amanda, 4953; Asenath, 14138; Barbary, 17574; Edgar S., 2365; Edith L., 9583; Elizabeth, 13947; James Wilson, 3618; Jonas, 11607; Maria, 13887, 13888; Martha Gale, 9784; Mary Jennie, 15517; Mehitable, 2935; Molly, 3948; Pamelia, 11432; Robert Wilson, 3618; Wealthy, 4120; William Otis, 16713.
TURNEY, Abia, 2770; Ann, 7900; Benjamin, 2705; Hannah, 2859; Joel, 2987; Judith, 2705; Rebecca, 7910.
TURRELL, Phidelia, 10494.
TURTLE, Louis, 3674; Thomas, 3674.
TUTHILL, Bartley Fanning, 11194; Doris Jean, 2329; Fannie, 11194; George Alva, 2329.
TUTTLE, Aaron, 18420; Agnes, 2801; Almira, 489; Altha M., 6017; Ann, 18460; Anna, 13384; Augustus S., 18,-570; Carrie C., 15471; Charity, 5935; Charles Henry, 17213; Charles J., 9522; Charlotte Merrill, 17213; Corwin, 15,-471; Edith Gertrude, 18420; Elden, 15,-471; Ephraim, 2739; Esther, 4836; Evelyn Cressman, 17213; Frances Adeline, 17047; Grace Irene, 15471; Harriet E., 3182; Isaac, 2787; James, 5935; Jessie May, 15471; Joseph Warren, 18,-420; Julia Maria, 3421; Sally, 2064; Sinai, 17839; Sydney, 6370; Truman, 6017, 18500; Walter Aaron, 18420.
TUXBERRY, TUXBURY, Irene E. B., 18764; Mary, 13924.
TWITCHELL, David, 9992; Sarah, 9992; Stillman, 373.
TYE, Amy Rachel, 14100.
TYLER, Abigail, 3024; Abraham, 5329; Almira L., 18425; Alta Cornelia, 9779; Arthur C., 5355; Asa, 9779; Caroline, 15689; Charles F., 10493; Etta 9884; Flora E., 10493; Frank, 10493; Henry, 4398; Jane, 2268; Jane B., 19104; John, 14518; Julia A., 14518; Leroy, 10493; Lovisa Jane, 15596; Mary Elizabeth Rice, 5329; Molly, 11810; Nathan, 1073; Nellie J., 16166; Phebe, 13489; Seth P., 19056; Warren, 10493.
TYRELL, TYRRELL, James A., 14971; Naman, 1126.
TYSON, Adelbert Clare, 3447; Charles C., 3447; Roland Perrie, 3447.

UBIL, Esther Jane, 13432.
UDALL, Cornelia, 10749.
UFFORD, David, 7962; Nancy, 5836.
UHLER, Carroll Irwin, 17449; Dale A., 17449; Erma Elizabeth, 17449.
UNDERHILL, Clarina, 3147; Deborah, 12755; Elizabeth N., 9999; Louise, 11,-254.
UNDERWOOD, Harriet, 1305; Linda, 5365.
UPHAM, Albert, 11545; Charles Worthington, 13603; Emma Eliza, 13603; Joel Worthington, 13603; Pliny, 13603.
UPTON, Annie, 2352; Deborah, 26; Elizabeth, 5558; Henry Lee, 10368; James, 26; Joseph Warren, 5558; Lydia K., 26; Mary E., 1407; Stephen, 5558; Thomas Jefferson, 10368; William, 10,-204.
UTTER, Eunice, 4052.

VAHUE, Orson, 10917.
VAIL, Eugenia Blanche, 10503; Wilmot Moore, 10503.

VALENTINE, Bessie, 3584; Carlos Wheeler, 15234; Clark Wheeler, 3584; Donald Washington, 15234; Frank Kellogg, 3584; George Clark, 3584; Harriet Mason, 17374; Isaac Henry, 3584; Isola Belle, 15234; Jacob, 15234; Nancy Ann, 10916.
VAN ARSDALEN, Gertrude Laura, 16,-894; Howard E., 16894; Lloyd Francis, 16894; William, 16894; William D., 16894.
VAN BENTHUSEN, Miss, 16785.
VAN BUREN, Earnest, 12632; Edgar, 12624; Helen C., 17715; Henry B., 17,-715.
VAN CAMP, William, 6525.
VANCE, Margaret, 6541; Thomas Malvern, 3300; Zebulon Baird, 3300.
VAN CISE, Charles, 14752; Sarah Jane, 14752.
VAN CLIEF, Stephen A., 3475.
VANDENACK, Cecelia Delia, 16772; Prosper, 16772.
VANDERBILT, Aaron, 17451.
VANDERBOGERT, Nicholas, 3925; William, 3925.
VANDERCOOK, Martha Elizabeth, 13273; Richard, 13273.
VANDERHOOP, John Wheeler, 14581; John William, 14581; Virginia Marie, 14581.
VANDERVOORT, Eleanor, 10479.
VANDERWATER, Edwin, 13132; Mary Ann, 15287.
VAN DOREN, Adeline Teresa, 7984.
VAN DORN, Jacob, 14457.
VAN DOOZER, VAN DUZER, Jacob, 10,-494; Juliet, 10459; Lucinda, 10494; William, 10464.
VAN DYKE, Abby, 818; Hester, 15411; Mary, 467.
VAN EPPS, Anna M., 14934.
VAN GRUNDY, Hester, 15329.
VAN GUYSLING, Margaret, 14066.
VAN HEUSEN, Adelia P., 17794.
VAN HORN, Abraham C., 18337; James R., 11515; Lillian Irene, 11515; Natalie, 11446.
VAN HOUTEN, David, 15261; Edwin, 15261; George, 15261; Hannah J., 14,-477; Harry, 15261; Hattie, 15261.
VAN IDERSTINE, Ida, 2070.
VAN KLEECK, David, 15938.
VAN LIEW, Susan B., 14300.
VAN LOAN, Theresa, 10565.
VAN LONE, George, 17480; Harriet, 17,-480.
VAN LOON, Theresa, 16747.
VAN NORMAN, Charles, 13295; Helen Mar, 13295.
VAN PELT, Catherine, 14783; Kate, 14,-783; Ryan, 14783.
VAN RIPER, Eva, 12132.
VAN SICKLEN, Arthur Middleton, 3696; George Washington, 3696; Willis Lawrence, 3696.
VAN SLYCK, Tobias, 18029.
VAN STERNBERG, Mary Elizabeth, 19,-422.
VAN TINE, Rose Zella, 16782; Thomas Jefferson, 16782.
VAN VALKENBERG, VAN VALKENBURGH, Charles, 13740; Emma J., 13,-740; George A., 13740; Joseph D., 13,-740; Lawrence, 11552; Margaret M., 13740; Prudence D., 13740.
VAN VLECK, Alexander, 17312; Carrie E., 17312.
VAN VORST, Ammi, 3581; Charlotte, 3581.
VAN VRANKEN, Mary, 12633.
VAN WAGENAN, VAN WAGENEN, Eliza, 12942; Elizabeth Wheeler, 10742; Gerrit H., 10742; Hubert, 10742; John Wheeler, 10742; Peter Radcliff, 10742; Sarah, 10742; Stewart, 10742; William Wheeler, 10742.
VAN WEY, Cornelius, 2376; Elsie, 2376.
VAN ZILE, Mary L., 17086.
VARNER, Thad, 12861.
VARNS, Elsworth, 13723; Florence, 13,-723; Reginald, 13723.
VASSALL, Judith, 4707.
VATER, James, 10913.
VAUGHN, Mr., 6408; Abraham, 18250; Diana, 11815; Sally, 10400.
VEATS, Emma, 14474.
VEAZEY, Anna, 9939.
VENDERHOF, John W., 10456.
VERMIDION, Mary Elizabeth, 15900.
VERNON, Lucinda, 3522.
VEST, George, 16426.
VIALL, Constant, 18473; Daniel J., 18,-086, 18476.
VIBBER, Salmon C., 16706.
VICKERY, Barsheba, 6346; Caleb B., 6376.
VIELE, Eve, 15503.
VINCENT, Archer William, 14154; Carl Luman, 14154; Earl Allbee, 14154; Ethel Buda, 14154; Hepsibeth Maria, 13465; John D., 14786; S. L., 14154; Sarah C., 14786; Stephen, 19438; Verne, 14154.
VINCER, Elizabeth, 13571.
VINING, Ada L., 9863; Sarah, 9834.
VINSON, Anna Mary, 3307; Thomas Foggwarmon, 3307.
VINTON, Huldah, 18123.
VISCHER, Celia, 5895.
VOLK, Annie, 16609.
VOORHEES, VORHEES, Corrinne Dodge, 13170; Daniel W., 13170; Jane, 3321.
VORCE, Ella Edna, 1305; Harriet (Underwood), 1305; Jesse, 1305.
VOSBURG, VOSBURGH, Alida, 16790; Christina, 2809; Cornelia, 16524; Myndert, 18681; William, 16790.
VOSE, Abigail, 10674; Caroline Draper, 5074; Catherine, 387; Elizabeth, 14,-123.
VOSS, Helena Maria Zahl, 16406.

WACHENHEIMER, Louis, 17736.

WADDELL, Ethel, 3561; Frederick J., 3561.
WADE, Belinda, 17126; Cecil, 16830; Charles, 15376; Deborah, 16830; James, 15376; Lydia Ford, 6431; Margaret, 15376; Marshal Sumner, 6431; Maud, 15376; May M., 16830; Myrtle, 15376; Nancy, 16830; Nathaniel, 16830; Oliver, 16830; Pearl, 15376; Persis, 16830; Sarah, 16830; Susan, 16830; Wheeler, 16830.
WADSWORTH, Almira, 12851; Jane E., 962.
WAGNER, Emma, 17538; Herman, 17,-538.
WAGONER, George, 13838.
WAGSTAFF, Helen Elizabeth, 16039; Jennette Charles, 16039; Richard Hibbard, 16039; Robert B., 16039.
WAHL, Emma E., 15156.
WAID, R. L., 11749.
WAIN, Mary, 12116; Thomas, 12116.
WAINMAN, Philip, 14421.
WAINWRIGHT, Mary, 3907.
WAIT, Charles Foster, 18422; Elizabeth Ann, 18422; Eunice, 11595; George Augustine, 18422; James Walker, 18422; Josiah, 11595; Louise Melvina, 18422; Peter, 18422; Sarah Trask, 18422; Vashti, 13332; William, 8518; William Henry, 18422.
WAITE, Miss, 11882; Dolly, 704; Helen, 14777; John, 14652; Mary, 14652; Ophelia, 14646; Pascal, 13419; Sarah Jane, 13419.
WAKEFIELD, Abigail, 18325; Anna, 18,-325; Chauncey, 2603; Chloe, 18325; George, 960; Ira, 2610; Jesse, 18325; Joel, 18325; Jonathan, 18325; Josiah, 18325; Lucy, 18325; Mary, 2603; Peter, 18325; Sarah, 18325; Zilpha, 2609.
WAKELEE, Ann, 7919; Ebenezer, 5834; Jonathan, 7927; Mary, 7927.
WAKELEY, Mary, 5806; Samuel, 12383; Sarah, 12383.
WAKELYN, Henry, 5707; Mercy, 5707.
WAKEMAN, Eleanor, 2844; Elizabeth, 3013, 3164; Ezekiel, 2850; Gideon, 3013; Hannah, 2986; Katherine, 18,-875; Marie Louisa, 11850; Noah, 18,-877.
WAKER, Edward, 1044.
WALAWROTHS, Ella, 3438.
WALCOTT, Annie M., 894; Charles F., 5131; Elizabeth W., 4859; Joanna, 4714; Jonas Temple, 5010; Jonathan, 894; Lucy, 5010; Sarah B. (Parks), 894.
WALDO, Anna, 11272; Bethuel, 18823.
WALKER, Abbott Revere, 3523; Abigail, 7922; Abner, 18359; Aija, 9759; Alvin, 1413; Ann, 10715; Anna M., 14494; Augustus, 8324; Benjamin, 14487; Betsey, 6386; Betsey L., 6442, 6443; Bradford, 6386; Bridget Florence, 13750; Charles F., 15275; Charles P., 6461; Comfort, 2248; Dora, 15567; Ebenezer, 6442, 6443; Eliakim, 10715; Eliza, 15,-275; Eliza Ann Morse, 13901; Eliza Lucelia, 1253; Elizabeth, 1577, 9759; Elizabeth A., 19528; Emily, 9635; Enoch, 19528; Frank Gifford, 15275; George A., 19528; George S., 6461; Gideon, 19526, 19528; Gilbert, 18468, 19528; Grace Anita, 3523; Hannah Abbie, 15275; Hannah Bunce, 14487; Hannah Peaseley, 4805; Harriet Wheeler, 4805; Harry J., 12067; Hattie J., 5164; Jacob, 5701; James, 6386; Jane, 11479; Jemima, 8249; John, 9759, 16,-222; John Gilbert, 19528; Katherine, 18392; Laura Virginia, 3523; Leonard, 15275; Levi, 3523; Lewis, 18470; Lina, 9068; Lucy, 19528; Malvern McKay, 3523; Mary, 2248, 17561, 18392; Mary Catherine, 14052; Mary G., 4805; Mary Priscilla, 9759; Mary Wheeler, 15,-275; Matilda, 19527; Mayday Louise, 3523; Mercy, 18392; Michael, 13750; Nathan, 19166; Nathan O., 19166; Nathaniel, 4805, 19526; Nehemiah, 19,-528; Paulina, 885; Perez, 6386; Polly, 6386; Rebecca, 19166; Sally, 768, 6386; Samuel, 4805; Samuel Harry, 9759; Sarah, 6305, 6461, 18470; Silas, 18392; Sophia, 4805, 9759; Susannah, 13683; Theodore, 14494; Theophilus Wheeler, 4805; Thomas, 14052; Timothy, 13901; Warren Revere, 3523; Willard, 18392; William, 15275, 18716; William David, 3523; William H., 18470; William Henry, 3523.
WALL, Agnes, 13566.
WALLACE, Frances, 14107; Gordon, 17,-447; Hannah, 13313; John, 553, 13,-313, 17447; John S., 14107; Lyman, 17447; Mabel, 11909; Mary, 13286; Olive, 17447; Richard, 14115; Ross, 14,-115; Sally, 13313.
WALLER, Mary, 2788.
WALLING, Henry F., 18488.
WALLIS, Anna, 11453; George W., 18,-571; John, 2021; Laura, 14172.
WALRATH, Alvin, 10913; Hezekiah Mark, 10913; Ordelia Emogene, 10913; Polly Marcella, 10913.
WALSH, Gladys, 14420; J. M., 15913; Mary, 6419.
WALTER, WALTERS, Ann Carnahan, 16074; Elizabeth, 15093; Ethel Florence, 12555; George Henry, 12555; Harriet, 13934; Lucia, 17926; Mary Ann, 14,-051; Winfrey, 15093.
WALTHER, Felicitas Julia, 11517; John G., 11517.
WALTON, Mr., 13345; Hannah Marian, 7146; Mary Eliza, 18446.
WANDETTE, Mr., 14091.
WANN, Martha Ellen, 10027.
WANTON, Julia Crawford, 3317; William Rodman, 3317.
WARD, Adell Beatrice, 3336; Ann James, 3292; Anna, 14301; Archibald, 14095;

Arthur Clark, 12269; Bessie, 2467; Clark, 12269; Cordelia, 2958; Edith Rhoda, 12269; Edwin M., 2958; Eleanor, 18113; Eleazer D., 2958; Eliza, Myra, 12269; Elizabeth, 13880; Emma, 11954; Frances J., 2958; Frank, 14,-095; Gertrude, 12269; Grace, 7052; Hallie Mae, 12269; John, 14301; Joseph, 17627; 18113; Julia A., 10678; Julia Anna, 13249; Loring, 10678; Margaret, 17627; Nancy W., 10678; Nellie, 13,-607; Nina, 14301; Prudence, 17030; Robert Arnold, 4955; Samuel, 10678; Samuel B., 14301; Sarah, 19025; William, 11954, 14095.

WARDEN, Catherine Holmes, 800.

WARDENER, Chloe, 12705.

WARDSWORTH, Joseph, 18348.

WARDWELL, Benjamin, 18466.

WARE, Addie F., 14818; Caroline, 2112; Daniel L., 9529; Jane, 13450; Mary Jane, 11629; Myra, 1077; Nathaniel, 18704.

WARING, Mr., 17748; Fred, 17748; Henry, 3089; Ira, 17747; Lake Wheeler, 17,-748; Martin, 17747; Mary Kimberly, 3089; Susan, 3089.

WARNER, Abigail Chapin, 15688; Abigail P., 16088; Anna, 7008; Elijah, 7008; Eliza, 2299; Elizabeth, 11567; Emma Adeline, 3267; George, 7089; George Daniel, 7089; Harriet Sophia, 7089; Iza, 11646; Jonathan, 7008; Lillian Maria, 16670; Theron, 16670.

WARREN, Mrs., 6290; Ada Estelle, 3263; Amanda Fitzgerald, 14276; Ann, 14279; Anna W., 14276; Annie Grant, 7082; Clarence, 15663; Cora May, 3263; Elijah, 7011, 7015, 7041; Elizabeth, 14,-622; Emily, 3300; Fanny Irene, 901; Frank Beecher, 3263; Frank Herbert, 901; Herbert, 901; James Goold, 3300; Jennie Goold, 3300; Jesse, 16668; Joanna, 2235; John D., 1232; Jonathan, 1232; Joseph, 3300; Joseph W., 14276; Josephine, 3300; Leverett B., 3263; Louisa A., 7041; Lydia, 2032; Mary B., 7041; Mary Estelle, 901; Mary W., 14297; Nannie, 17193; Peter, 14279; Prudence, 2214, 2570; Sally, 11308; Sally (Brown) 1232; Sarah, 526; Seymour, 14682; Sophronia, 696; Walter, 901; Wheeler, 3300; Wilbur Gleason, 3263.

WARRINER, Eugene Clarence, 13057; John Edward, 13057; Mary, 13057; Paul Wheeler, 13057.

WASHBAND, J. S., 19027.

WASHBURN, Mr., 5839; Ellen P., 1231; Experience, 5854; Julia A., 5931, 12,-616; Leonard, 18352, 18910; Sally, 12,-612; Samuel, 18806; William, 12616.

WASON, Elizabeth, 753.

WATERBURY, Sarah Hoyt, 3391.

WATERMAN, Asa, 6520; Elizabeth, 9793; Hannah S., 17348.

WATERS, Frank L., 1255; Gilbert, 14,-773; Jane, 14773.

WATHAM, Mary, 17581.

WATHEN, Barbara Ann, 14055; Ignatius, 14051; Mary Eliza, 14051.

WATKINS, Elizabeth, 15151; Elizabeth Sanders, 14684; George, 11810; Joel, 14684; John, 15524; John Wheeler, 15,-524; Phineas, 11816; Sarah A., 11816; Thomas David, 15524; Wheeler, 15,-524; Winifred Corinne, 15524.

WATROUS, Elizabeth, 4395; George Latimer, 1089; Martha Frances, 1089.

WATSON, Albert L., 15142; Alice, 16,-754; Almena, 10566; Anna, 11506; Anna Elizabeth, 16902; Bridget, 3958; Charles, 16754; Charles A., 11506; Charlotte, 16754; Earle William, 1611; Edward Shippen, 9345; Elisha, 3958; Elizabeth, 15290; Emily, 11225; Eugenia Reybold, 11506; Flora, 14002; Frank B., 11506; Hannah, 8273; Harry, 16754; Helen Rose, 11506; Horace Craig, 444; Ida, 10013; Isabella, 3958; Jacob, 18445; James H., 12184; Jesse, 10566; Job, 3958; John, 3958, 18445; Jonathan, 11,-225; Joseph, 18112; Mary, 3504, 3958, 5301, 16902; Mary Wilcox, 9345; Nancy, 4986, 5301, 12795; Nurna Augustine, 11506; Sarah, 18445; Simon, 16902; Thomas, 4792, 5301; Varnum, 13736; Walter, 3958; William McLellan, 1611.

WATTLES, Sophia, 890; Thomas P., 4045.

WAUGH, Elizabeth, 12360.

WAYNE, Benjamin Franklin, 10673; Charles B., 10673; Charles W., 10673.

WEATHERS, Agnes, 15764.

WEAVER, WEVER, Ellen Matilda, 3292; Esther Cotton, 3292; F. S., 15499; Grace, 17341; Julian Mason, 3292; Margaret, 14202; May, 3292; R. I., 3593; Richard, 3292; Richard Thomas, 3292; Thomas, 3292; Vet, 14480.

WEBB, Amey, 5591; Catherine L., 3246; Eliza, 14392; Henry Aborn, 5591; Mary Davenport, 11553; Sally, 6400; Sarah, 11141; Stephen, 14392.

WEBBER, Blanche Lavina, 9728; George A., 9728; John, 6339; Nathaniel, 6286; Prudence, 11404.

WEBER, Albert Eugene, 16543; Ferdinand, 1226; Florence Esther, 16543; George Frederick, 1226; Kurt Carl, 1226; Leonard, 16543; Louise, 1197.

WEBLEY, Emily, 13550; John, 13550; Mary, 13550.

WEBSTER, Abigail, 5494; 6436, 10910; Agnes, 15561; Anna, 9996; Betsey Taft; 14551; Catherine Matilda, 3502; Charles Edward, 5998; Charlotte, 14,-636; David, 5493; Donald, 3340; Elizabeth, 547; Esther, 5493; Florence Estella, 1391; Fred B., 3340; Hannah, 14550; Hazen, 5494; Isaiah, 5494; Jonathan, 5493; Jonathan Wheeler,

5494; Joseph, 5494; Lucy, 13630; Margaret Virginia, 5998; Martha, 9655; Mary, 3340; Mary Seabrook, 5998; Mina J., 11085; Nellie M., 11085; Richard, 5493; Richard Martyn, 3340; Ruth Frances, 3340; Sophia A., 12387; Stephen, 5493, 14551, 19138; Susanna, 5494; Warren, 12387; William, 3340; Zerviah, 5494.
WEDGE, Daniel, 8218; Mary A., 8343; Newell, 8343; Sarah A., 8343.
WEDGEWOOD, Priscilla Wethren, 13,-394.
WEED, Charles, 12326; Edgar Benedict, 12021; George C., 3380; H. L., 12326; Harry, 12326; Jennie E., 3380; Laura, 18432; Nettie Estella, 12021.
WEEDMAN, George, 14509; James, 14,-509; John, 14509; Levi, 14509; Mary, 14509; Silas, 14509.
WEEKES, WEEKS, Jarvis, 5002; John, 19515; Lemuel, 7030; Lucy, 19515; Martha, 18682; Nellie Maria, 5002; Nellie W., 5088.
WEEMS, Frances, 8000.
WEER, Mary Clay, 16428.
WEHL, Edward C., 17763.
WEIDLEIN, George Addison, 11103; Philip Henry, 11103.
WEIS, Charles N., 13197.
WEISBROD, Minnie, 17613.
WEISER, Martha, 9080.
WELCH, Arthur, 17993; Ella Marian, 4310; George, 15354, 16118; Harmanus M., 4310; Lester, 17993; Martha, 16,-118; Mary, 3658; Sarah, 13352; William, 17329.
WELD, Anna, 4796; Dorothy, 3146; Ezra, 4796; Ezra Waldo, 4796; Hepzibah Godard, 13759; Susanna, 3146.
WELDON, Margaret, 10109.
WELLER, Caroline, 3725.
WELLING, Sarah, 10433.
WELLINGTON, Benjamin Franklin, 2070; Caroline, 977; Eliza J., 995; Emily H., 994; Erasmus, 994, 995; Mira Ann, 2070; Susan (Russell), 994, 995.
WELLMAN, Edwin Chester, 10228; Fannie Dorothea, 10228; Frank Chester, 10,-228; Frank Pierce, 10228; Gerald Stanley, 10228; Hannah, 14550; Helen Elizabeth, 10228; Lois, 11710; Marjorie Louise, 10228; Sarah, 329; Walter Jesse, 10228.
WELLS, WELLES, Benjamin, 11218; Bertha M., 11162; Chandler J., 10476; Charles, 17718; Charles A., 3388-a; Charles Curtis, 5928; Charles Henry, 5928; Edith Sabraska, 11160; Electa Stanley, 14901; Elias, 5775; Elizabeth, 118, 18451; George, 3388-a, 11218; Gilbert, 11218; Horton, 16257; Isaac, 5928; James R., 11218; James W., 11218; John W., 11160; Josephine, 17718; Julia, 14,-902; Lois E., 11218; Lucinda, 9937; Lucy W., 11218; Luther J., 17718; Margaret E., 11408; Martha J., 970; Mary, 3388-a, 5457; Mary S., 10741; Roger S., 14901; Rose, 17718; Sarah, 5752; Sarah A., 11218; Thomas Thompson, 3984; Wesley, 17718; Xury, 16257.
WELSH, Arthur, 2409; Charles, 2409; Frank, 2409; John R., 2409; Lena, 2409; Martha, 9681; Mary Carter, 14,-409.
WENTWORTH, Esther, 7085; Hannah M., 2101.
WERTON, Andrew Jackson, 12501.
WESCOMB, Eliza, 13388.
WESCOTT, Emeline, 11612.
WESLEY, John, 12831; Julia A. A., 12,-831; Martha, 12831.
WESSON, Elizabeth Ann, 5366.
WEST, Bashaba, 11383; David, 11328; Elizabeth, 6218; Josephine Babcock, 4318; Malinda, 11328; Margaret, 17,-199; Martha, 414, 18179.
WESTCOT, WESTCOTT, Abbie Viola, 12,-194; Annie Rowena, 12194; Charles Morrison, 12194; Fannie Rebecca, 12,-194; Frederick, 12194; Frederick Augustus, 12194; Gertrude Louise, 12,-194; John Linscott, 12194; Mary Elizabeth, 12194; Orlando Paine, 12194; Silas, 18840; Violet Amanda, 12194.
WESTER, Francis Asbury, 10027; William, 10027.
WESTERHEIDE, Helen E., 15914; J. S., 15914; Victor E., 15914.
WESTFALL, John, 16473; Mrs. Mary F. Burton, 8358.
WESTGATE, John Minton, 15449; John Philip, 15449; Mark Wheeler, 15449.
WESTON, Amos, 19076; Daniel, 2138; Elizabeth, 6846; George F., 3549; John, 18361; Julia, 2138; Leonard Wheeler, 2138; Lucy, 2046; Mary Caroline, 2138; Mary Frances, 2138; Rebecca, 604, 2034; Sarah, 18398.
WETHERBEE, Catherine, 301; Florence, 1393; Lucinda, 18410; Mary, 13314.
WETHERN, David, 12992.
WETHY, Almira, 18812.
WETMORE, Julia May, 12545.
WETZEL, Eleanor Laura, 3683; Natalie Louisa, 3683; Nathan, 3683; Wheeler Wallace, 3683.
WHALEY, WHALLEY, James, 4429; Jennie A., 4543; Waitstelle Ingals, 4429.
WHEATLEY, Ellen Estelle, 925; Emily (Skinner), 925; John, 6238; William, 925.
WHEATON, Mr., 2995; Eliza, 6347; George Hunt, 6347; Hannah, 6347; Martha, 6347; Mary, 6347; Nathaniel, 6347; Peter Hunt, 6347; Phebe, 18,-402; Pliny, 339; Susannah, 6301; William G., 9955.
WHEBLE, Edwin R., 4568; Stella A., 4568.
WHEELDON, Maud Irene, 17301; William, 17301.
WHEELOCK, Abbie M., 9573; Caroline M., 478; Charles, 14659; Charles Au-

gustus, 4970; David, 18797; Jemima, 5562; Lois, 224; Lydia, 224; Martha, 12072; Mary Antonette, 4970; Nelson J., 7151; Samuel, 224; Silas, 12072; Theron Artemas, 7151.
WHETHAM, Emma Elizabeth, 7154; Juliet R., 7154; Robert J., 7154.
WHIPP, Julia May, 12990.
WHIPPLE, Aaron, 2573; Abigail (Hammond), 743; Augusta E., 743; Edwin Eugene, 979; Esther, 2278; Hattie Estelle, 12889; Hulda, 2573; Jabez E., 743; John, 12621; Lucy, 17601; Martha, 9683; Mary, 2250; Polly, 2278; Senah, 11808.
WHITACRE, Henrietta, 17770; Robert Hawley, 17770.
WHITAKER, Abraham, 9040.
WHITCHER, Orpha, 615.
WHITCOMB, Abbie, 13342; Amasa A., 5026; Amy Helen, 14510; Anna, 18,-424; Azubah, 2121; Bertha, 1436; Daniel, 18424; Ephraim,18424; Eva M., 1225; Howard Stanton, 14510; Israel, 14510; James Harold, 14510; Levi Lawrence, 14510; Lewis Dale, 14510; Lewis J., 14510; Lirree P., 1225; Lucy, 18,-334; Lydia, 5318; Maggis Augusta, 14,-510; Martha L., 5318; Mary Helen, 14,-510; Melvin Charlton, 14510; Moses, 5318; Nellie Lincoln, 1225; Rachel, 18,-424; Sally, 10188, 14510; Sophia H., 4862; William Albert, 1225; William C., 1225.
WHITE, Mr., 10435; Abigail J., 13978; Abijah, 18224; Abraham, 9023; Ada May, 13984; Addie Harriet, 14461; Andrew H., 478; Augustus Franklin, 1389; Bernice Ellen, 14246; Charles Henry, 3518; Chloe, 313; Clarendon A., 478; Daniel, 13979; David, 478; Dora L., 15717; Elias T., 478; Eliza, 13,-974; Eliza Ann, 13968; Elizabeth, 4707, 5205; Emerson, 11207; Ernest Congdon, 1389; Ethel Viola, 13986; Eunice, 16987; Fannie, 16447; Florence D., 15717; Frank, 14246; Frank W., 15717; George H., 15717; Hannah, 13,-796, 18444; Hannah M., 16896; Hepsebeth, 476; Hortense Melissa, 11164; Howard W., 15717; Ida M., 14818; Ivers W., 12913; Jacob, 9023; Jennie, 6038; John, 5370, 13984; John Austin, 1389; John B., 478; Joseph, 16896, 17,-407, 18435; Josiah, 12913; June Arline, 13986; Kate, 19167; Laura, 18,-224; Lucy Isabelle, 13986; Lulu M., 5370; Lura E., 6845; Marion, 11207; Marjorie Amy, 1389; Martin, 17333, 18721; Nathan, 2615; Nelson Davis, 7125; Oliver W., 15717; Orion D., 11,-207; Percival Wayland, 7125; Polly, 17,-385; Priscilla, 18952; Rachel, 9673; Rebecca Mabel, 13986; Reuben, 474; Rexford Wheeler, 13986; Richard Frazar, 7125; Rosalind, 15717; Sally, 17407; Samuel, 13967; Sanford, 18790; Sarah, 13967; Sarah Jane, 11629; Seldon S., 3629; Sherman, 7077; Solomon, 3925; Stella, 14062; Susan, 11,-537; Susan Halliday, 8300; Susanna, 4744; Thomas, 4724; Warren, 18691; William, 4707; William Conant, 11629; William Emory, 13372; William Frederick, 10210; William Henry, 13372; William Wallace, 13986.
WHITEAR, John, 2781; Rebecca, 2781.
WHITEFORD, Augusta, 9108.
WHITEHALL, George B., 17740; Jeffrey W., 17740.
WHITEHEAD, Elizabeth, 17819.
WHITEHOUSE, Sarah Cram, 15469; Solomon Hartford, 15469.
WHITEING, Albertus J., 16609; Caroline S., 16609; Matilda, 15922.
WHITEMAN, Katherine, 15592.
WHITEMORE, Annie R., 12668.
WHITENGIM, Sarah, 18934.
WHITFORD, Clark N., 4183.
WHITING, Angeline S., 9850; Charlotte Eugenia, 3571; Churchill, 10831; Harriet, 723; Jerusha, 9834; Joanna Wheeler, 16707; Laura Anna, 781; Minnie, 5899; Nathan P., 16707; Roxa Ann, 14376; Samuel, 3571; Sarah Matilda, 10831.
WHITLOCK, Charles, 14470; Cornelia, 14040; Helen Jerusha, 14470; John, 2706.
WHITMAN, Charles Hathorn, 14639; Dorothy, 14639; Elizabeth, 12; Frank Perkins, 14639; Henry, 19072; Josiah, 3378; Malinda, 4466; Sarah Elizabeth, 3378; Zachariah, 12.
WHITMORE, Abigail, 18795; Caroline, 6455; Edwin P., 7102; James M., 3120; John, 18794; Marian P., 7102; May B., 3120.
WHITNEY, Abigail (Holden), 585; Adelina Amelia, 13125; Albert Augustus, 18442; Alice May, 16379; Alva, 452; Ann Cromby, 2143; Anna, 452, 12072; Benjamin, 155; Betty, 18347; Carrie Giles, 12706; Cole M., 13125; David, 18442; David Rice, 2490; Deborah, 155; Elias, 18433; Eliza, 18425; Ellen M., 585; Elverton Wheeler, 16379; Emeline, 18425; Esther, 8332; George David, 18442; George F., 2689; Gilbert C., 12,-027; Hannah, 18425; Harriet, 10261; Harriet Miranda, 18442; Harriet Newell, 11363; Helen Beryl, 13868; Henry L., 8361; Hezekiah, 18433; Ira, 452; Isaiah, 18584; James Elverton, 16379; Jeremiah, 11365; Joel, 585; Joel Parker, 13868; Jonas P., 13601; Jonathan, 9592; Joseph, 487, 11363; Josiah, 10,-210; Julius, 585; Katherine, 11423; Lemuel, 18347; Leonard, 19206; Lois, 18321, 18347; Lucinda, 338; Lydia, 18,-433; Mabel Blanche, 2490; Margaret, 260; Marty, 2238; Mary, 10210, 18347, 18378, 19206; Mary Ann, 10795, 18,-442; Mary Asenath, 18442; Mary J.,

585; Nancy, 7096; Nancy G., 19194; Nathan, 452, 2238; Permelia, 15241; Rachel, 18433; Rebecca, 16165; Rufus Hayden, 18442; Sally, 12340; Samuel Curtis, 18442; Sarah, 155, 10085, 18,-433; Sarah Jemima, 18442; Solomon, 19206; Sophia, 2141; Stephen, 5771; Susan Clarinda, 18442; Theodore, 585; W. W., 1257; William, 18439; William Clinton, 12027; William S., 2238; William Wheeler, 452; Zaccheus, 18577.
WHITSON, Florence, 10352.
WHITTAKER, Alice Ann, 16246; Susan, 12797.
WHITTEMORE, WHITTIMORE, Abigail Fox, 18383; Cyrus, 18383; Lucy, 14,-148; Lydia Louise, 18383; Mary, 16,-750; Mary Lane, 10209; Mary Wheeler, 18383; Mehitable, 2019; Polly L., 17,-404; Sally Snow, 18383; Salmon, 18,-383; Sarah, 19071.
WHITTIER, Betsey, 502; Henry, 14247; Irene, 14247; Lois, 16130; Moses, 16,-130.
WHITTIG, Katherine, 9122.
WHITTLESEY, Emma, 12487.
WHITTREN, John Potter, 17000.
WIATT, John, 5538.
WICKES, Penniman, 15188; Thomas Scudder, 15188.
WICKS, Ann, 10551; David, 3146; G. S., 11557; Parker, 11557; Platt, 10551; Sally, 3146.
WIETERS, Charles Benjamin, 3669; John Christian, 3669; Otto Furnam, 3669.
WIGGETT, Sarah, 16496.
WIGGIN, WIGGINS, Andrew Junton, 9705; Charles, 9705; Eben, 10814; Frances Elizabeth, 9705; Pauline, 9705; Sarah Olive, 10814.
WIGGLESWORTH, Abigail, 8507.
WIGHT, Abbie Jane, 1324; Charles, 1324; Eliza A., 15921; Mary, 8218; Orion, 15921.
WIGHTMAN, George D., 3574; Margaret Ada, 3574.
WILBER, WILBUR, Alonzo F., 9939; Anne, 19148; Jane, 18084; Jesse, 4224; Lydia, 10639; Mary Elizabeth, 14714; Merton R., 13508; Royal, 18084; Samuel, 18084; Stella, 10639; Susan Samantha, 4224; Zibeon, 10639.
WILCOX, Alonzo, 15186; Betsey, 15963; Edward S., 15186; Elizabeth, 16842; George, 4188; Gertrude, 15175; Hannah, 5890; Hervey, 3497; Isaac, 5045, 5829; John Wilton, 6849; Louisa, 15,-866; Mary A., 3497; Miles L., 19341; Sarah, 2577; Sarah G., 1168; Sarah Huntington, 5045; Sophia, 9345; Susan, 4203, 11465.
WILCOXSON, Mr., 5782; Sarah, 5721; William, 5721.
WILD, Gussie, 14498; John L., 14498.
WILDER, Miss, 379; Abel, 11355; Asaph, 9548; Betsey, 11355; Charles, 18451; Clarissa, 10058, 11355; Daisy, 18451; David, 11355; Dorothy, 16508; Edward Coe, 18451; Elisha, 13594; Hepsibah, 19103; James, 4724; Jeremiah, 18451; Josephus, 728; Josiah, 234, 10058, 11,-355; Jotham, 4752, 19055; Lillie Imogene, 11369; Lloyd Watson, 11369; Margaret, 18451; Mary, 10058, 11355; Mary Ann, 11609; Micah, 6386; Miriam, 17679; Nancy K., 11610; Peter, 7022; Ralph Wells, 18451; S. A., 14362; Silas, 10069; Thomas Beckford, 13594; Zilpha, 9548.
WILES, Mary S., 12146.
WILEY, Mary, 12649.
WILHELM, Emma Louise, 9072; Samuel, 9072.
WILKERSON, Catherine, 13881.
WILKEY, May, 17381.
WILKINS, Annie M., 15720; George E., 15720; Harriet, 12797; Henry, 18635; Huldah, 348; Isaac, 6857; Jeremiah, 385; Joanna, 19083; Mary E., 12811; Sarah Elmira, 12813; Thomas P., 12,-813.
WILKINSON, Amasa, 12237; Carroll Doras, 1102; Frank Edward, 1102; Jesse, 12237; John M., 1102; Persis Gay, 12237; Polly, 12237.
WILLARD, Catherine Emily, 378; Elizabeth, 18344; Esther, 338; Everard Carson, 10248; Frederick A., 2289; George, 2289; Jacob, 18773; James A., 2289; Joseph W., 2292; Lana Florence, 10248; Melinda G., 16674; Phila, 19,-390; Stephen, 16674; Susan A., 9937.
WILLEG, George, 14689.
WILLETS, Charles D., 10352.
WILLEY, Jennie, 1198.
WILLIAM, WILLIAMS, Mr., 3960, 6520, Abbie E., 3985; Abby, 4159; Abigail, 3985; Almira, 5651; Amelia, 2846; Amelia A., 4029; Amos, 2743; Anna Elizabeth, 4246; Anna R., 12689; Augustus P., 3981; Aurilla (Pease), 658, 659; Benadam, 3923; Benjamin F., 4334; Benjamin Franklin, 3985; Benjamin Hood, 13166; Betsey, 3922; Charles Edwin, 4484; Charles Henry, 18546; Charles L., 13371; Chester, 15499; Clarina, 10,-626; Cyrus, 4108; David, 2743, 2745; Deborah, 4159; Desire, 3923; Dolly, 16,-021; Doris Claire, 15779; Dorothea Elizabeth, 15779; Ebenezer, 3904, 3938; Edith A., 1372; Edith Pemberton, 4489; Edwin R., 15779; Eleazer, 3940; Elijah, 4334; Elisha, 3938; Eliza, 17886; Eliza P., 4044; Elizabeth, 3904, 4152, 4239; Ella, 13371; Elnathan, 2846; Emile F., 1479; Ephraim, 3923; Esther, 3923, 3935; Esther D., 4159; Eunice, 3920, 3922, 3923, 3925, 3938, 3961, 4034, 4039; Eunice Zerviah, 3985; Fannie R., 2468; Ferona, 659; Forrest L., 1372; Frances E., 4159; Francis Cope, 4489; George, 658, 659; George F., 4580; Gurdon, 3923, 3985, 4039; Hannah, 3922, 3923, 17939; Hannah

A., 3981; Harriet Atwood, 4484; Harriet N., 3985; Harriet Newell, 4337; Henry A., 19528; Hester, 2745; Howard, 12312; Howard L., 1372; Isaac, 3905, 3923, 3981, 4108, 4109, 18,-854; Isaac A., 3981; James S., 4044; Jefferson, 13454; Jeremiah, 18569; Jerusha, 4305; Jessie M., 1372; Joanna, 4108; Joel B., 3981; John, 3905, 3923, 3928, 3960, 4044, 7530; John Camp, 12915; John Pitts, 4271; John W., 4044; Joseph, 2745, 3926, 18813; Joseph W., 3985; Josiah, 2745; Laura, 4124; Laura Laurinda, 17068; Lemuel Allen, 14714; Lillian E., 1372; Lucy, 4798, 11241; Lucy Ann, 3985; Lucy Caroline, 4044; Lucy H., 3981; Maggie, 14058; Martha, 3904, 3923, 3934, 4073; Martha E., 4108; Mary, 3904; Mary A., 3981; Mary Houghton, 14714; Matthew, 2745, 18545; Melinda 4184, 4187; Melona Ann, 658; Mercy, 3928, 4044; Nancy, 3922; Nancy A., 3981; Nancy B., 4159; Nancy Joanna, 13166; Nathan, 4484; Nathaniel, 2745; Nelson Wheeler, 4580; Orrin M., 3985; Park, 4159; Peggy, 18446; Phebe, 3923, 3981, 4108, 4109; Phebe E., 3923; Priscilla Lester, 3940; Rebecca, 4109; Rhoda Ann, 4044; Robert Stanton, 12915; Rosa, 15097; Roy B., 12312; Rufus, 4039; Russell, 4159; Sallie, 10009; Samuel, 2566, 2745, 3015, 3904, 18722; Sanford, 15097; Sarah, 2745, 3923, 4108, 13374, 16822; Sarah Sophia, 5953; Seth, 3985; Seth N., 3985; Seth Noyes, 4399; Silence, 3904; Stephen A., 3981; Susanna, 2745, 8516; Theoda, 3904; Thomas H., 18,-492, 19105; Thomas W., 4108; Thomas Wheeler, 4039, 4044; Thurza M., 4108; Warren Jenks, 5953; Wesley, 13371; William, 3923, 3934, 3961, 4039, 4044, 4124, 4246; William F., 8324; William H., 1372, 3985; William Hyatt, 17068.

WILLIAMSON, Christina, 13746; Florence, 1483; John Allen, 11755; Naoma, 11755; Ralph, 11755; Rebecca, 16877; Ruth, 11755.

WILLINTON, Keziah, 184.

WILLIS, Dolly, 4824; Eunice, 17714; Gordon, 9877; Isaac A., 15310; Lou E., 10363; Mittie I., 10364; Sarah C., 16,-620.

WILLISTON, Harriet E., 1048; Josiah, 1048; Lucy A., 1045; Sally, 16383.

WILLMER, Florence, 17453.

WILLOCKS, Experience, 18820.

WILLOUGHBY, Abner, 205; Amy, 347; Anna, 205; Azubah, 205; Calvin, 19,-357; Ebenezer, 205; Elizabeth, 205; Eunice, 205; John, 205; Jonas, 347; Josiah, 205; Mary, 205; Prudence, 347; Sybel, 205; Washington, 19359; William, 205.

WILLS, Hiram, 11932; Lillie, 10017; Nancy, 11932.

WILLSE, Hiram, 11265; Mary Ann, 11,-265.

WILLSON, Chloe, 12456.

WILSEY, John, 11863.

WILSON, Mr., 16796; Abbie Ann, 2263; Abel, 9993; Almira, 690; Angell, 17,-670; Betsey, 765; Carrie, 17083; Catherine Jessie, 16578; Catherine Letitia, 16578; Charles Henry, 16578; Charles Llewellyn, 690; Charlotte Rebecca, 18,-131; Daniel H., 10775; David, 18655; Edmund Burke, 2113; Elisha, 6001; Eliza, 10763; Elizabeth, 11510; Elva, 11510; Emily Emeline, 10775; Fidelia Ann, 17670; George, 13394, 18294; Hamilton, 690; Helene, 18131; Henry, 17167; Ida M., 15716; Isaac, 15716; James, 12333; James Edward, 17167; John, 11510, 14459; Joseph Chapman, 13866; Laureany, 3123; Lillian Edith, 6001; Lorine Elizabeth, 17167; Louis, 15716; Luther, 18366; Mabel, 3500; Marcus, 11869; Margaret, 4470; Margaret McKinley, 11852; Martha Ellen, 13394; Mary, 5408; Mary Abbie, 1278; Mary Ann, 18091; Mary Jane, 15390; Mathias S., 2263; Moses C., 690; Persis, 690; Rebecca, 14422; Sally, 9993; Sarah, 11003; Solomon, 690; Supply, 14422; Susan Llewellyn, 690; Wilbur T., 19450.

WILTSIE, Bernice Estella, 11387; John, 11387; Lavina Ann, 11387; Robert Edward, 11387.

WINANS, Carlton G., 14278.

WINCHEL, WINCHELL, Della May, 15,-601; Fred, 15601; Herbert Edgar, 6608; Lillian Adele, 6608.

WINCHESTER, Belle Clark, 2358; Emma Elvira, 821; Greenville Henry, 821; Hannah Maria, 824; Harriet Adaline, 821; Jacob B., 824; Jacob O., 2358; Jonathan, 821; Mary Elizabeth, 821; Thais (Perham) 824.

WINDETT, Edward, 10022; Mary E., 10022.

WINDSOR, Almira, 9840; Lucy A., 9840.

WINES, Abijah, 15185; Sarah, 15185.

WING, Ann, 13809; Caroline A., 18941; Catherine, 13796; Christopher C., 18,-939; Daniel, 13809; Fred D., 16711; Phebe, 13809, 18081; Thomas, 13796.

WINKLEY, Louise, 4498.

WINN, Thomas, 7077.

WINNER, George Lloyd, 11166; Harriette Ellanor, 11166; Kester Parker, 11166.

WINSHIP, Albert, 14283; Benjamin, 310; Charles, 14283; Jonan, 18334; Lucy, 13918; Mary, 14283; Nathaniel, 15013.

WINSLOW, Alfred, 2366; Eliza, 2366; Florence, 7118; Frank A., 9701; Grace E., 18457; Harriet, 7123; James Neal, 7118; Louisa Ada, 9701; Lucy T., 977; Sarah Palmer, 9701; Sarah Washburn, 12343; Stephen, 12343; William, 19,-151; William Wheeler, 9701.

WINSOR, Maria, 7094.
WINSTON, Glick, 15406; Laura Lucille, 15406; Theron Ricksford, 15406.
WINTER, WINTERS, Asa, 18499; Lydia, 14869; Timothy, 172.
WINTON, Alden, 3016.
WIRE, Myra, 14391.
WISE, Charles L., 1104; Cornelia Louise, 3522; Humphrey, 5401; Mildred Ellsworth, 3522; Sarah, 5401; William Ellsworth, 3522.
WISHON, Anna Marie, 14099; John, 14,099.
WISKEY, Charles H., 9522.
WISNER, Jeffrey Amherst, 10447, 10,448; Matilda A., 10511; Sally Ann, 10,448.
WISTON, Susanna, 18166.
WISWELL, Sophia Electa, 12263; William, 12263.
WITHAM, Mr., 13965.
WITHERBEE, Elizabeth Virtue, 2214; Molly, 1655.
WITHERBY, Caleb, 18373; Elizabeth, 18,373; Joseph, 18373.
WITHEY, Roxie, 17891; Sarah, 2191.
WITHINGTON, Daniel, 7532; Medora Iverson, 12554.
WITHUS, Elizabeth, 17889.
WITTER, Betsey, 4115; Ebenezer, 3902; Elizabeth, 3902; Josiah, 3902; Mary, 3902; William, 3902.
WOLCOT, WOLCOTT, Amelia, 14872; Austin R., 12542; Dolphus S., 12542; Ida M., 12542; Joshua, 18836; Nettie, 12542.
WOLF, WOLFF, Annie, 11498; Otto, 11,854; Winifred Katherine, 11854.
WOLFE, Ida, 525; William, 17183.
WOLLBRIDGE, Elizabeth, 3157.
WOLLY, Elizabeth, 14082.
WOLSEY, Mary, 16218.
WOLVERTON, Mary Mitchell, 6530.
WOOD, Aaron, 2058, 19535; Abel, 335; Abigail, 115, 119, 335, 2012; Abijah, 2058; Abraham, 335; Almeda Jane, 10,352; Amos, 123; Amy, 364; Amy E., 7997; Angelina Byron, 4132; Anna Sophia, 5101; Azubah Ann, 11923; Belzona, 16177; Benjamin, 19535; Bertha, 13413; Bertha Virginia, 10352; Betsey, 732; Calista, 18343; Charles Henry, 6549, 11603; Clarissa, 2058; Cornelia C., 10352; Cynthia, 11094; Daniel Heald, 781; Daniel Henry, 11,603; David, 18352; Dorcas, 123; Dorothy, 2058; Edward Lansford, 7170; Elizabeth, 15959; Enoch, 1053, 3082; Ephraim, 123; Ethel Agnes, 10352; Everett Raymond, 10352; Ezra, 10676; Franklin J., 5338; Fred M., 14827; George Roscoe, 10352; Grace, 17643, 19535; Halah, 19535; Hammon, 18,375; Hannah, 123, 19535; Harold, 10,352; Harriet, 1007; Harvey, 16177; Henry C., 18352; Hepsibah, 19535; Hiram, 9677; Horace Taylor, 18352; Huldah, 335; Ida Kate, 18288; Isabel B., 7997; Isaiah, 18775; Israel, 335; Israel R., 11661; Jacob, 123; James, 3083; John, 3925; John Farrar, 7170; John M., 440; Joseph, 19535; Joshua, 335; Josiah, 335; Julia Eva, 13946; Kate, 16755; Leonard, 18897; Levi Bathrick, 5101; Lewis, 335; Lewis Leonard, 335; Louisa, 6366; Lucy, 2058, 19535; Lydia, 18989, 19535; Lydia M., 10352; Mabel Elinor, 6549; Mabel Imogene, 10352; Mary, 123, 2281, 3925, 19361; Mary Ann, 11661; Mary Arvilla, 5338; Mary H., 10352; Mary Wheeler, 9352; May, 16828; Michael, 123; Millicent, 10202; Moses, 2058; Myron, 18352; Myron Wheeler, 18352; Nancy, 2058; Nathan, 335, 2058, 2093; Nettie, 16177; Oliver, 123; Orissa, 2058; Oscar B., 7997; Parker Edwards, 10352; Patty, 4972; Peter, 123; Rachel, 172; Rebecca, 123, 335, 2058, 19535, 19536; Robert, 11603; Robert A., 3082; Robert Leaming, 9352; Ruth, 1, 19471; Sally, 2058; Sally Ford, 3083; Samuel, 1007; Sarah, 19535; Sarah Ann, 18352; Sarah M., 10352; Simeon, 10352; Susan Sylving, 17614; Susanna, 13465, 19535; Theophilus, 10352; Theophilus Benson, 10,352; Thomas Wheeler, 10352; Victor Hammond, 17614; William, 1; William H., 18288; Willmot B., 10352.
WOODARD, Mr., 11812; Frances, 11812; Louisa, 13189.
WOODBURY, Agnes, 1556; Arthur Joseph, 1191; Benjamin Leroy, 1191; Caroline, 12439; Charlotte, 13694; Edgar C., 1191; Elizabeth, 5510; Harlan Sumner, 1191; Harriet A., 5356; Ida May, 1191; Jane E., 558; John, 1191; Luke Augustus, 1191; Marguerite Elizabeth, 1191; Matilda, 13165; Norris Elwin, 1191; Ruth, 1191; Walter Edgar, 1191; William Elliott, 1191.
WOODCOCK, John D., 13781; Lucinda, 13781.
WOODELL, Oneida, 15843.
WOODFIELD, Isabella, 14821; Minnie, 14819.
WOODFORD, Mr., 13234; Alfred, 13238; Amos, 13234; Charles, 13234; Denis, 13234; Emerson, 13234; Harriet, 13,235; Harvey, 13237; Linda, 13234; Nancy, 13234; Sidney, 13227; Watson, 13234; William, 13234.
WOODHOUSE, Florence, 4542; James H., 4542.
WOODIE, Harriet, 15143; Mary, 15143; Robert, 15143.
WOODMAN, Charles, 4917; Joshua, 10,129; Mary, 10129; William, 4916.
WOODMANCY, Sarah, 4336.
WOODRUFF, Baker, 2952; Catherine, 13931; Frances Emma, 13931; George Francis, 13931; George Henry, 13931; Harry Walter, 13931; Harry Wheeler,

13931; Helen, 13225; Jabez, 2952; Lewis Wheeler, 13931; Marjorie Henrietta, 13931; Miranda, 11588; Robert Coventry, 13931; Seymour, 10917; Theodore, 13931; Whitehead, 2952.
WOODS, Callie, 15942; Elizabeth Ann, 769; Henry A., 10204; J. Henry, 15,-732; Jeremiah, 769; John, 12453; Joseph, 4803; Leonard, 4803; Mary Greenleaf, 4803; Nehemiah, 764; Samuel, 4803, 7723; Sarah, 18030.
WOODSIDE, Benjamin A., 15912; Laura Eliza, 15912.
WOODSON, Ann, 14069; Annis, 14069; Elizabeth, 14068; John, 14068; Susanna, 14068; Tarleton, 14069.
WOODWARD, Appleton A., 4159; Elizabeth, 13331; Elvira, 10409; John, 18,-441; Lucy, 682; Mary, 18441; Mary E., 4522; Michael, 18638; Moses W., 18377; Olive, 11650; Ruth Emma, 11,-505; Zebina, 10409.
WOODWORTH, Deiadamia, 13501; Eliza, 3133; Mary M., 17339; Sarah, 5563; Wheeler, 13066; William, 13066.
WOOLARD, Emma Elizabeth, 11524.
WOOLEY, WOOLLEY, Elizabeth, 18697; Hannah, 14705; Katheryn, 15263; Sally, 9552.
WOOLFOLK, Mr., 14696; Augustin Wheeler, 4426; Jane, 4426; John Winter, 4426; Robert Moore, 4426; William, 4426.
WOOLSEY, William, 11803.
WOOSTER, Daniel, 3028; Polly, 5805; Sophia, 5941.
WORCESTER, Dorothy, 145; John, 13,-667; John Hopkins, 18449; Leonard, 18449; Samuel, 1216.
WORDEN, Eunice, 3125; Minnie, 17082.
WORK, John B., 12269; Nancy, 3657.
WORLE, Mary Malvina, 16086.
WORM, Anna, 5411.
WORRELL, Cyrus E., 3090; Elisha Cyrus, 3090; Elizabeth Longworth, 3090; James, 3090; John Wesley, 3090; Julian B., 3090; Martha Wheeler, 3090.
WORSTER, Inez Anna, 6510; John Burnet, 6510; Nellie, 10017.
WORTHEN, Louisa Nelson, 975; Mary (Prescott), 975; Samuel, 975.
WORTHINGTON, Aimee Baldwin, 3296; Alice Elizabeth, 3507; Dennison, 3507; Isaac Clifton, 3296; Julia Wheeler, 3507; Robert Hazard, 3507; Robert Herbert, 3507; Samuel Wheeler, 3507; St. Claire, 14879; Temperance, 10740; William Higgins, 3296.
WORTHLEY, Kate, 12172.
WORTMAN, Lozetta Hatch, 10912.
WORTS, Virginia May, 14061.
WOSTER, Dorothy, 145.
WRIGHT, Aaron, 671, 2032, 2064; Abel, 4840; Alfred Hurd, 2070; Alice May, 11632; Alpha, 11421; Amelia Pierce, 11272; Benjamin, 10507, 15813; Bessie Sue, 15562; Betsey, 2064, 2070; Caroline Virginia, 13604; Charles Everett, 2070; Elihu, 7021; Eliza, 4840; Edmund Frank, 2070; Edward, 168; Edward Franklin, 2070; Fannie, 13042; Florence Edith, 11632; Frederick Howard, 11632; George Emery, 2070; Henry Lyman, 11632; Hepsibah, 2064; Ida, 15389; Jesse, 19346; Jessie, 13,-894; John Samuel, 3087; Joseph, 2064; Joseph, Jr., 2032; Joseph Henry, 2070; Lucy Fassett, 14731; Lydia, 3497; Mary, 13604; Mary Ann, 1259; Mary Elizabeth, 10507; Miranda Lydia, 10,-934; Nathan, 396; Nathan Meriam, 2064; Patience, 7006; Polly, 2064; Rebeckah, 19535; Rhumamah, 15813; Rose E., 15515; Roselle Elizabeth, 9704; Ruphina, 10881; Ruth, 4717; Sabra, 13565; Sereno, 18957; Tabitha, 671; Tabitha (Brigham), 671; Thomas J., 14731; Washington, 13604; William, 4189; William Burr, 3124; William S., 11632; William Theodore, 11,-632.
WROCKLOFF, George E., 13937; George Edmund, 13937; Grace Louise, 13937; Hortense Elizabeth, 13937; Palmer, 13,-937.
WURSTER, Katherine B., 9715.
WYATT, Clarence Wheeler, 16715; Edward Clarence, 16715; Guy Edward, 16715; Hannah, 17947; Helen, 1184; Susan, 9699.
WYETT, Hannah, 19131.
WYLIE, Augustus, 2640.
WYMAN, Aaron, 19451; Catherine, 19,-124; Ida Florence, 10496; Irene, 19,-364; Joseph, 5498, 18781; Martha Ellen, 14857; Ralph, 10496; Sarah, 12158; Stephen, 10204; William, 7518, 18647.

YANDES, Mary, 14750.
YAPLE, Esther May, 15349; Fay Y., 15,-349; Nadine, 15349; Roger, 15349; Wendell, 15349; Willard A., 15349.
YARRINGTON, Sally, 14491.
YATEMAN, Sally, 18131.
YATES, Charlotte, 13451; Dunmore, 13,-446; Edward, 13451; Elizabeth Frances, 5038; Francis, 13446; Henry, 13451; John, 13446; Mary, 13446, 14106; Richard Rush, 5038; Susan, 13451; William, 13446; William Henry, 13451.
YAW, Olive, 6390, 6445; Sarah, 6390; William, 6390.
YEAGER, William Stanton, 17535.
YEATES, William Smith, 3292.
YELTON, Almira, 13958; Elizabeth Irene, 13958; Richard Jasper, 13958; William E., 13958.
YERKES, Catharine, 9317.
YORK, Mr., 4009; Allen, 3946, 4117; Content, 3946, 4078, 4110, 4111; Cynthia, 4271; Jesse, 4006; John, 4008; Lois, 4006; Lydia, 3984; Nathan, 4078; Reuben, 4134; Thomas,

3946; Thomas J., 4134; William, 4491; Zerviah, 3946, 4117.
YOUNG, YOUNGS, Mr., 15462, 15465; Aaron, 12342; Adaline Barry, 7106; Alonzo, 12754; Arthur Lewis, 12993; Bert Charles, 2412; Calvin, 7106; Carly, 15829; Charles, 12342, 12754, 16170; Charles Chandler, 2412; Clara Bernice, 15754; Cornelia, 15465; David, 2494; Delilah, 15465; Edith Lewis, 12,-993; Ella Sophia, 16767; Emily, 16,-203; Fannie, 12754; Frances Whitney, 12342; Frank M., 12993; Fred, 11917; Frederick Hedge, 12342; George H., 3563; Gilroy Channing, 12342; Grace Enola, 2412; Hannah, 2494; Harriet Jane, 12581; Harvey, 15465; Hiram, 15465; Jennie Lydia, 16660; Jerusha, 17029; Jessie, 11917; John, 18824; John Colburn, 12342; Jonas, 2412; Katherine, 3563; Levi, 11917; Lucinda, 1075; Lucy Jane, 1075; Mabel, 11917; Margaret, 12484; Mark, 16767; Mary Augusta, 12342; Mary Frances, 2412; Minerva Bartholomew, 16170; Nellie Louisa, 10024; Olive, 16404; Samuel, 11990; Sarah E., 17750; Sarah Edith, 2412; Silas, 19195; Sophia, 425; Vivian May, 2412; Watson Johnstone, 16660.
YOUNGBLOOD, Nancy Jane, 3676.
YOUTSEY, Margaret, 13954.

ZAHL, Frederick, 16406; Helena Maria, 16406.
ZAHN, Otto, 12634; Wilhelmina, 12634.
ZAK, John J., 17615.
ZIEGLER, Mr., 2188.
ZIMMER, Lavilla, 11873.
ZOOK, Elmina A., 14411; John, 14411.
ZUCKWEILER, Caroline, 15058.
ZUTTMAN, Frances, 14609.

THE END

2197

$129.50